



The City of
OKLAHOMA CITY

**CERTIFICATE OF APPROVAL
SCENIC RIVER OVERLAY DESIGN DISTRICT
SRCA-23-00022**

Applicant:

Jace Larsen
General Lighting
2701 NW 1st St
Oklahoma City, OK 73107

Owner:

Joe Byers, Estes
Black Branch Terminals LLC
PO Box 25612
Richmond, VA 23260

On 6/29/2023, the Planning Department staff received your application for a Certificate of Approval. In accordance with §59-13500 of the Oklahoma City Municipal Code, also known as the Scenic River Overlay Design District Ordinance, the staff of the Planning Department of the City of Oklahoma City has reviewed in detail the application for **1501 SE 15th St**, to:

- 1) Install monument sign, Estes, 50 sq. ft. and landscaping; and**
- 2) Install sign on existing fence, Truck Entrance, 24 sq. ft.**

Note: All items are elective unless construction is started.

All four (4) attachments must remain together for this document to be valid. Work must be completed within two years of the date of the original approval and must be performed exactly as shown on approved plans.

Approved:

08/14/2023

Effective:

08/29/2023

Expires:

08/14/2025

Note: Work may not commence until after the mandatory 10-working day appeal period starting from the date of approval.

Upon completion of your project, please contact the Planning Department (405-297-1624) for final Special Zoning inspection.

Attest:

A handwritten signature in black ink, reading "Laura Griggs", written over a horizontal line.

Laura Griggs, AICP, Senior Planner
Secretary, Riverfront Design Committee

*Your project may require a **permit**. Please check with the **Plan Review** section of the Development Services Department, 8th Floor, 420 W Main St (405-297-2525), for details. To obtain a permit, please submit the Certificate of Approval with the original attachments stamped "approved."*

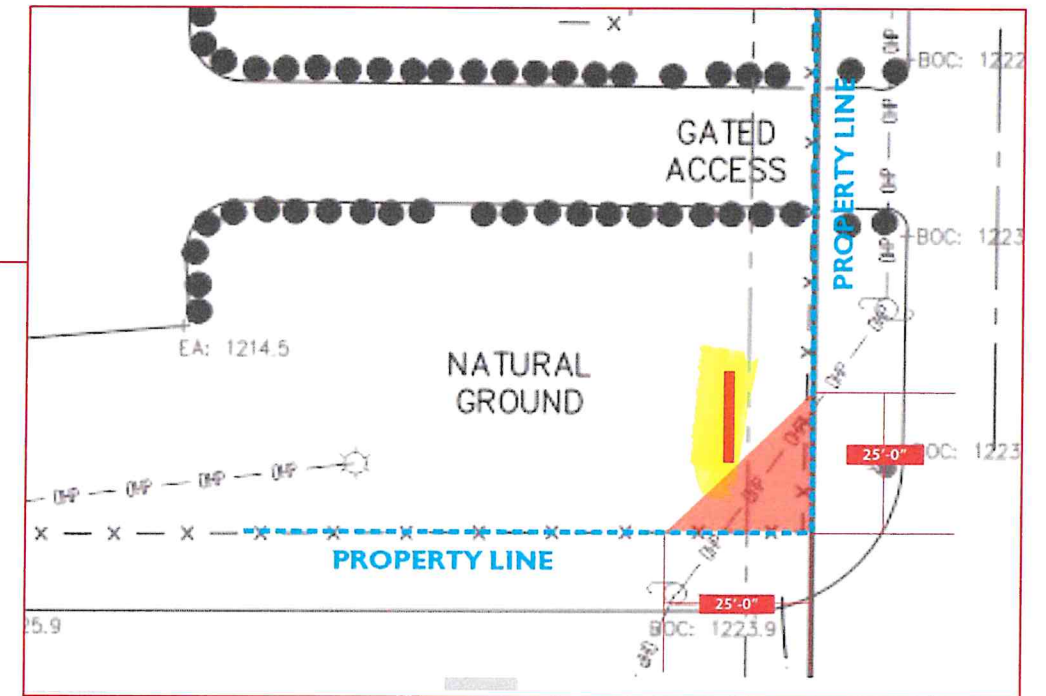
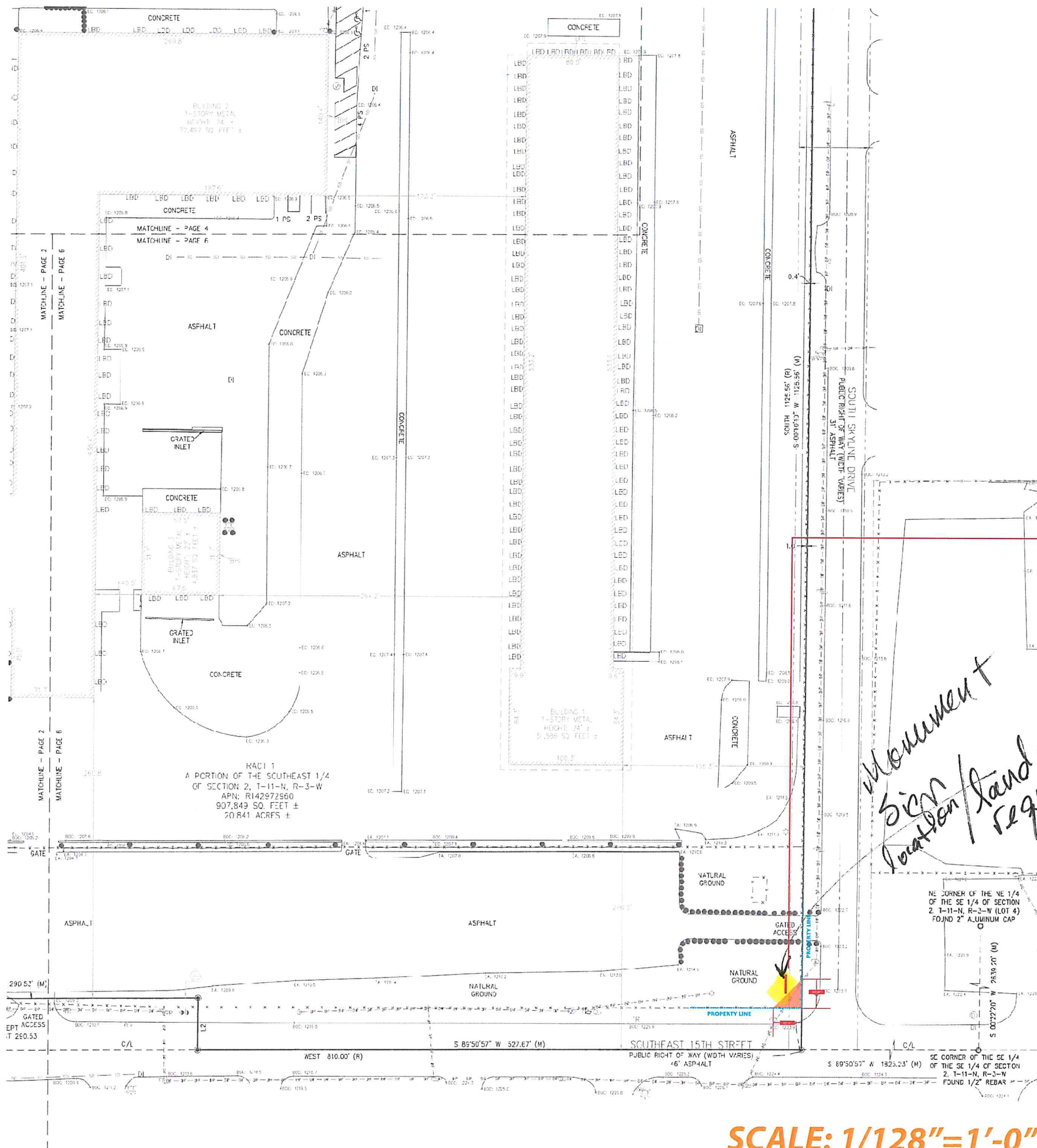

DESIGN REVIEW
CERTIFICATE OF APPROVAL
 CA# SRCA-23-00022
 Approval Date: 08 / 14 / 2023
 Expiration Date: 08 / 14 / 2025
 Revised Date: / /
 Items: Approved By: lg
 With: Condition(s) / Variance
 Page 1 of 4

SCALE: 1/128"=1'-0"

1 INTERNALLY ILLUMINATED D/F MONUMENT SIGN - LEXAN FACE

Sq. Footage: 50

Qty: 1



FRONT VIEW
SCALE: 3/8" = 1'-0"

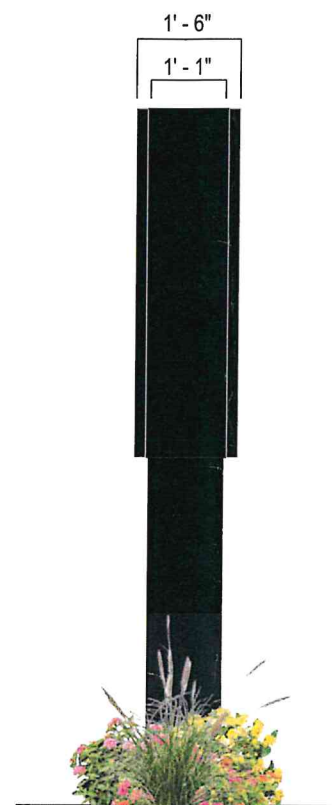

SIDE VIEW
SCALE: 3/8" = 1'-0"

DESIGN REVIEW
CERTIFICATE OF APPROVAL

CA# SRCA-23-00022

Approval Date: 08/14/2023

Expiration Date: 08/14/2025

Revised Date: / /

Items: Approved By: lg

CONSTRUCTION: With: Condition(s) / Variance

1. 2" x 2" Aluminum Angle Frame
2. Custom Aluminum Cabinet w/ 2" Aluminum Retainers & .080" Aluminum Filler
3. White Translucent Plex Face w/ First Surface Vinyl Graphics
Internally lit w/ Sloan Single Sided SignBOX 3 24v White LEDs Mounted 6" from Face
5. .080" Aluminum Pole Cover Mounted w/ Counter Sunk Screws
6. 6" Dia x 15'-10", Standard Steel Support Pole - PER ENGINEERING
7. First Surface Reflective White Vinyl on Pole Cover

Page 2 of 4

- NOTES:
- UL, Manufacturer & Voltage / Amperage Tags on Top of Cabinet
 - Typical Electrical Lead / Whip Length is 10'-0"
 - Voltage: 120v / 277v (TBD)
 - Includes Std. Pipe per Sign Size
 - Installation & Foundation Based on Engineering & Fair Market Value

- ADDITIONAL NOTES:
- Fabricator to Paint Interior of Cabinet White
 - Install Hardware Supplied by Installer
 - Installer to Supply Vertical Steel Post and Paint Section White in Cabinet
 - Sign to be on a Timeclock / Photocell (TBD)

COLORS:

- FACE: White Substrate
- VINYL: Avery PR 800-240T Sunflower Yellow
- VINYL: 3M 3630-43 Light Tomato Red
- VINYL: 3M 3630-61 Slate Gray
- VINYL: 3M 3630-22 Black
- PAINT: MP Black, Satin
- VINYL: High Intensity Reflective White



PHOTO - EXISTING CONDITIONS
SCALE: N.T.S.



PROPOSED SIGNAGE
SCALE: N.T.S.



631 Herman Rd.
Jackson, NJ 08527
732-288-1004
info@trademarksignllc.com

Project/Site:
1501 SE 15th St.
Oklahoma City, OK 73129

Number:

Client: Estes

Project Manager: Camille Schofield

Design/Technical: Designwrox

Date: 3-9-23

PERMIT RECEIVED

Sign Type: A

JUN 17 2023
PLANNING DEPARTMENT

This drawing and the specifications herein remain the property of Trademark Signs. Any unauthorized use, copying, exhibition or offering of this drawing and its contents is strictly prohibited without the written permission of Trademark Signs. This drawing is submitted for your consideration as part of a purchase of products from Trademark Signs. If no products are purchased, the customer may still be responsible for design fees per your contract. By giving your approval of this drawing and the consent to manufacture, fabricate or print its contents, you absolve Trademark Signs of any responsibility including (but not limited to) re-typesetting, design time, the manufacturing of new signs, reprints, reinstallation, removal and storage. The customer will be solely responsible for any costs or damages related to correcting any errors after the production process has begun.

© 2022 Trademark Signs



631 Herman Rd.
Jackson, NJ 08527
732-288-1004
info@trademarksignllc.com

Project/Site:
1501 SE 15th St.
Oklahoma City, OK 73129

Number:

Client: Estes

Project Manager: Camille Schofield
Design/Technical: Designwrox
Date: 3-9-23

FENCE MOUNTED SIGN

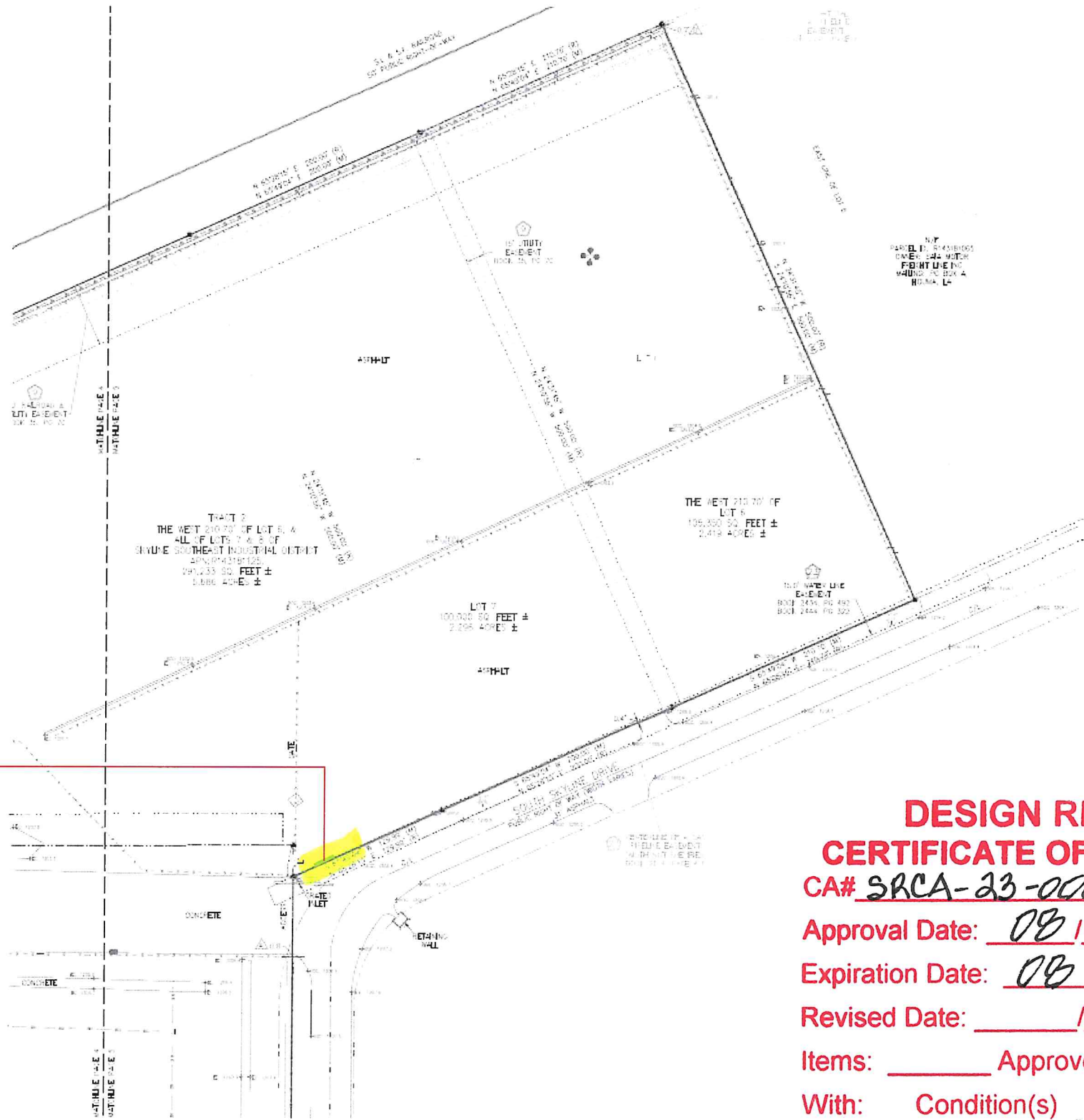
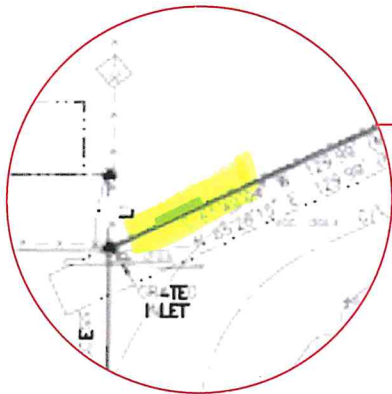

DESIGN REVIEW
CERTIFICATE OF APPROVAL

CA# SRCA-23-00022

Approval Date: 08 / 14 / 2023

Expiration Date: 08 / 14 / 2025

Revised Date: / /

Items: Approved By: Jg

With: Condition(s) / Variance

Page 3 of 4

COLORS:

- PAINT: SW 7075 Web Gray, Satin (to match facade)
- VINYL: High Intensity Reflective White

CONSTRUCTION:

- .080 Aluminum Panel painted grey to get mounted on to fence.
- First Surface High Intensity Reflective White Vinyl

ADDITIONAL NOTES:
- Install Hardware/Materials Supplied by Installer

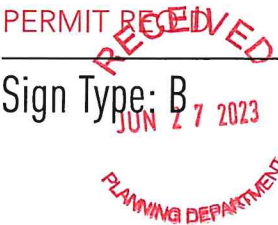

This drawing and the specifications herein remain the property of Trademark Signs. Any unauthorized use, copying, exhibition or aering of this drawing and its contents is strictly prohibited without the written permission of Trademark Signs. This drawing is submitted for your consideration as part of a purchase of products from Trademark Signs. If no products are purchased, the customer may still be responsible for design fees per your contract. By giving your approval of this drawing and the consent to manufacture, fabricate or print its contents, you absolve Trademark Signs of any responsibility including (but not limited to) re-typesetting, design time, the manufacturing of new signs, reprints, reinstallation, removal and storage. The customer will be solely responsible for any costs or damages related to correcting any errors after the production process has begun.
© 2022 Trademark Signs

2 NON-ILLUMINATED S/F DIRECTIONAL PANEL SIGN

Sq. Footage: 24

Qty: 1

DESIGN REVIEW
CERTIFICATE OF APPROVAL

CA# SRCA-23-00022

Approval Date: 08 / 14 / 2023

Expiration Date: 08 / 14 / 2025

Revised Date: / /

Items: Approved By: sg

With: Condition(s) / Variance

Page 4 of 4

fence mounted sign

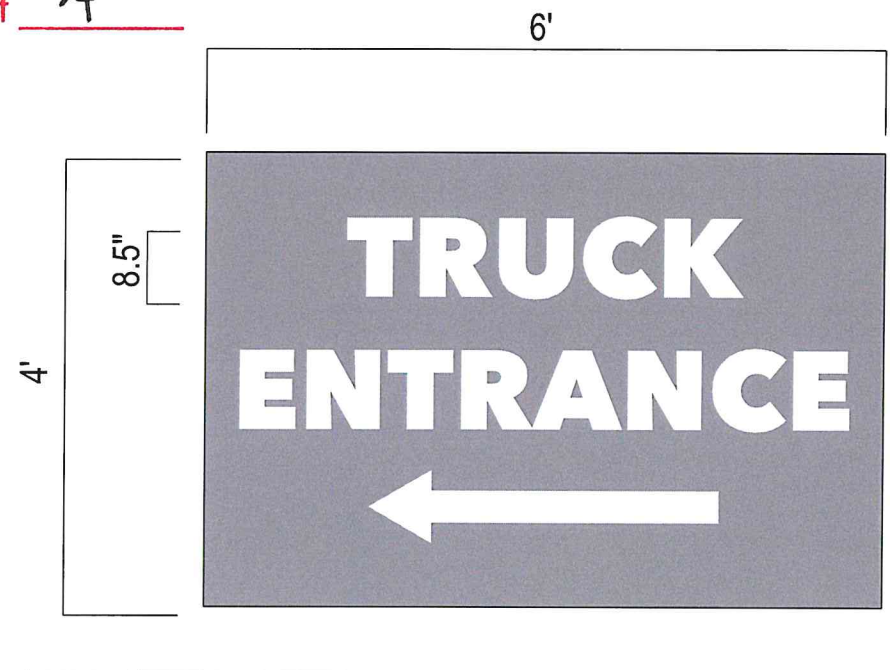

FRONT VIEW
SCALE: 3/8" = 1'-0"

CONSTRUCTION:

- .080 Aluminum Panel painted grey to get mounted on to fence.
- First Surface High Intensity Reflective White Vinyl

ADDITIONAL NOTES:
- Install Hardware/Materials Supplied by Installer

COLORS:

- PAINT: SW 7075 Web Gray, Satin (to match facade)
- VINYL: High Intensity Reflective White



PHOTO - EXISTING CONDITIONS
SCALE: N.T.S.



PROPOSED SIGNAGE
SCALE: N.T.S.



631 Herman Rd.
Jackson, NJ 08527
732-288-1004
info@trademarksignllc.com

Project/Site:
1501 SE 15th St.
Oklahoma City, OK 73129

Number:

Client: Estes

Project Manager: Camille Schofield

Design/Technical: Designowrox

Date: 3-9-23



This drawing and the specifications herein remain the property of Trademark Signs. Any unauthorized use, copying, exhibition or offering of this drawing and its contents is strictly prohibited without the written permission of Trademark Signs. This drawing is submitted for your consideration as part of a purchase of products from Trademark Signs. If no products are purchased, the customer may still be responsible for design fees per your contract. By giving your approval of this drawing and the consent to manufacture, fabricate or print its contents, you absolve Trademark Signs of any responsibility including (but not limited to) re-typesetting, design time, the manufacturing of new signs, reprints, reinstallation, removal and storage. The customer will be solely responsible for any costs or damages related to correcting any errors after the production process has begun.
©2022 Trademark Signs