

# Exhibit C: Floor Plans

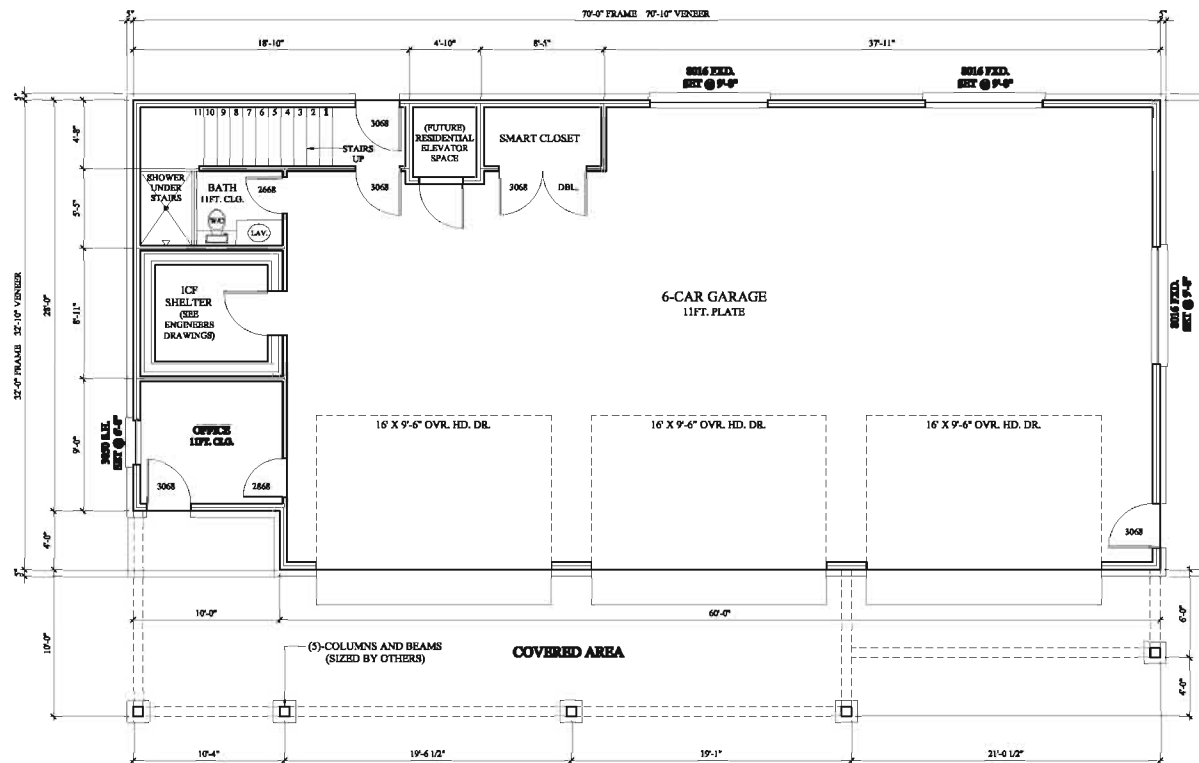

## GENERAL NOTES:

1. ALL EXTERIOR WALLS ARE TO BE 2"X 6"

TOTAL VENEER	TOTAL FRAME
3620	3561
1ST FLOOR FRAME	2ND FLOOR FRAME
330	2311
3RD FLOOR FRAME	
920	
GARAGE FRAME	CONCRETE BALCONY
1870	476

NOTES TO BE OBSERVED BY THE CONTRACTOR:

1. ALL EXTERIOR WALLS ARE TO BE 2"X 6"
2. ALL EXTERIOR WALLS ARE TO BE 2"X 6"
3. ALL EXTERIOR WALLS ARE TO BE 2"X 6"
4. ALL EXTERIOR WALLS ARE TO BE 2"X 6"
5. ALL EXTERIOR WALLS ARE TO BE 2"X 6"
6. ALL EXTERIOR WALLS ARE TO BE 2"X 6"
7. ALL EXTERIOR WALLS ARE TO BE 2"X 6"
8. ALL EXTERIOR WALLS ARE TO BE 2"X 6"
9. ALL EXTERIOR WALLS ARE TO BE 2"X 6"
10. ALL EXTERIOR WALLS ARE TO BE 2"X 6"

NOTES TO BE OBSERVED BY THE CONTRACTOR:

1. ALL EXTERIOR WALLS ARE TO BE 2"X 6"
2. ALL EXTERIOR WALLS ARE TO BE 2"X 6"
3. ALL EXTERIOR WALLS ARE TO BE 2"X 6"
4. ALL EXTERIOR WALLS ARE TO BE 2"X 6"
5. ALL EXTERIOR WALLS ARE TO BE 2"X 6"
6. ALL EXTERIOR WALLS ARE TO BE 2"X 6"
7. ALL EXTERIOR WALLS ARE TO BE 2"X 6"
8. ALL EXTERIOR WALLS ARE TO BE 2"X 6"
9. ALL EXTERIOR WALLS ARE TO BE 2"X 6"
10. ALL EXTERIOR WALLS ARE TO BE 2"X 6"

NOTES TO BE OBSERVED BY THE CONTRACTOR:



\*\*\*\*\*

NOTES TO BE OBSERVED BY THE CONTRACTOR:

1. ALL EXTERIOR WALLS ARE TO BE 2"X 6"
2. ALL EXTERIOR WALLS ARE TO BE 2"X 6"
3. ALL EXTERIOR WALLS ARE TO BE 2"X 6"
4. ALL EXTERIOR WALLS ARE TO BE 2"X 6"
5. ALL EXTERIOR WALLS ARE TO BE 2"X 6"
6. ALL EXTERIOR WALLS ARE TO BE 2"X 6"
7. ALL EXTERIOR WALLS ARE TO BE 2"X 6"
8. ALL EXTERIOR WALLS ARE TO BE 2"X 6"
9. ALL EXTERIOR WALLS ARE TO BE 2"X 6"
10. ALL EXTERIOR WALLS ARE TO BE 2"X 6"

NOTES TO BE OBSERVED BY THE CONTRACTOR:

Garcia Residence

1ST LEVEL  
SCALE: 1/4"=1'-0"

# Exhibit C: Floor Plans

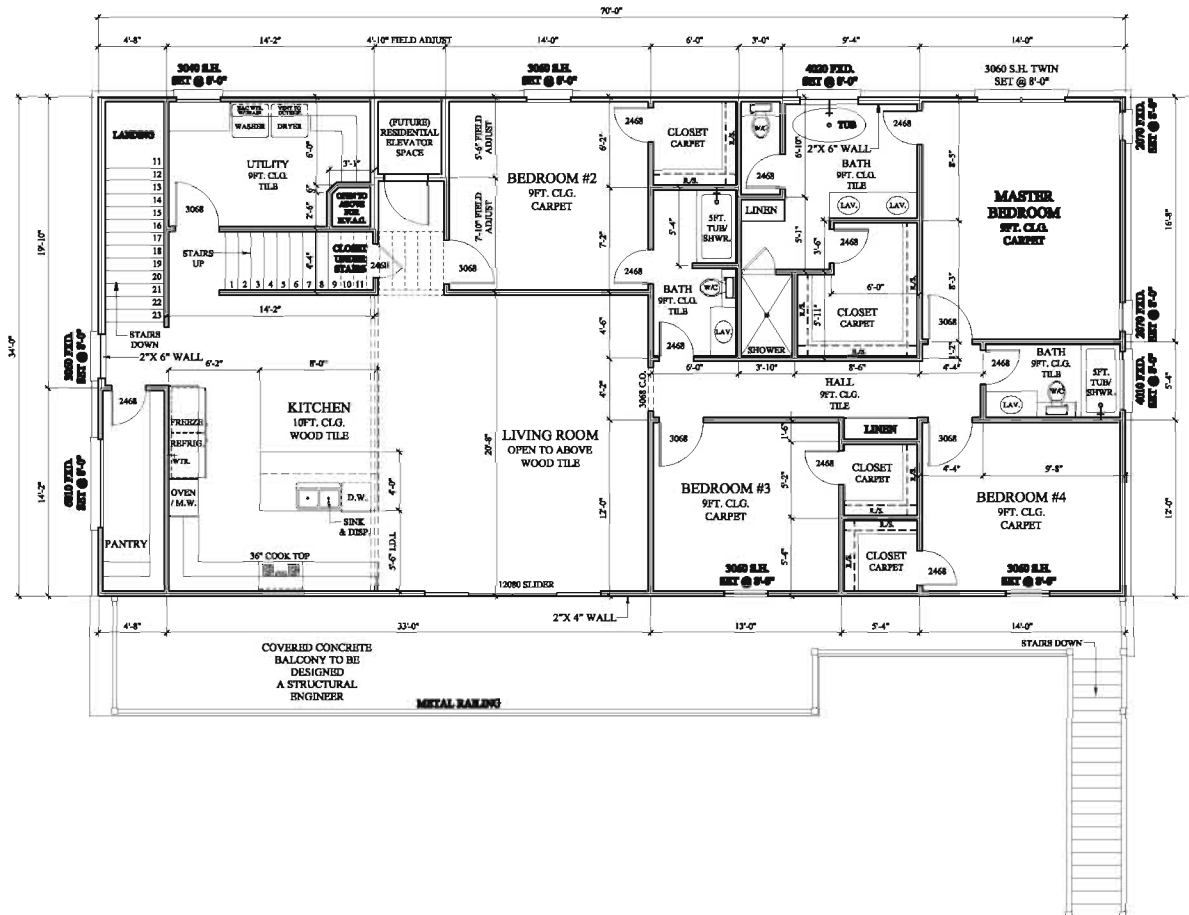

TOTAL VENEER	TOTAL FRAME
3620	3561
1ST FLOOR FRAME	2ND FLOOR FRAME
330	2311
3RD FLOOR FRAME	
920	
GARAGE FRAME	CONCRETE BALCONY
1870	476

NOTES TO ARCHITECT/ENGINEER:  
1. ALL WORK SHALL BE IN ACCORDANCE WITH THE LATEST EDITIONS OF THE BUILDING CODES AND SPECIFICATIONS.  
2. THE ARCHITECT/ENGINEER SHALL BE RESPONSIBLE FOR OBTAINING ALL NECESSARY PERMITS AND APPROVALS.  
3. THE ARCHITECT/ENGINEER SHALL BE RESPONSIBLE FOR COORDINATING ALL WORK WITH THE ADJACENT PROPERTIES.  
4. THE ARCHITECT/ENGINEER SHALL BE RESPONSIBLE FOR MAINTAINING ACCESS TO ALL ADJACENT PROPERTIES AT ALL TIMES.  
5. THE ARCHITECT/ENGINEER SHALL BE RESPONSIBLE FOR PROTECTING ALL ADJACENT PROPERTIES FROM DAMAGE.  
6. THE ARCHITECT/ENGINEER SHALL BE RESPONSIBLE FOR OBTAINING ALL NECESSARY INSURANCE COVERAGE.  
7. THE ARCHITECT/ENGINEER SHALL BE RESPONSIBLE FOR OBTAINING ALL NECESSARY BONDS.  
8. THE ARCHITECT/ENGINEER SHALL BE RESPONSIBLE FOR OBTAINING ALL NECESSARY REFERENCES.  
9. THE ARCHITECT/ENGINEER SHALL BE RESPONSIBLE FOR OBTAINING ALL NECESSARY REFERENCES.  
10. THE ARCHITECT/ENGINEER SHALL BE RESPONSIBLE FOR OBTAINING ALL NECESSARY REFERENCES.

NOTES TO ARCHITECT/ENGINEER:  
1. ALL WORK SHALL BE IN ACCORDANCE WITH THE LATEST EDITIONS OF THE BUILDING CODES AND SPECIFICATIONS.  
2. THE ARCHITECT/ENGINEER SHALL BE RESPONSIBLE FOR OBTAINING ALL NECESSARY PERMITS AND APPROVALS.  
3. THE ARCHITECT/ENGINEER SHALL BE RESPONSIBLE FOR COORDINATING ALL WORK WITH THE ADJACENT PROPERTIES.  
4. THE ARCHITECT/ENGINEER SHALL BE RESPONSIBLE FOR MAINTAINING ACCESS TO ALL ADJACENT PROPERTIES AT ALL TIMES.  
5. THE ARCHITECT/ENGINEER SHALL BE RESPONSIBLE FOR PROTECTING ALL ADJACENT PROPERTIES FROM DAMAGE.  
6. THE ARCHITECT/ENGINEER SHALL BE RESPONSIBLE FOR OBTAINING ALL NECESSARY INSURANCE COVERAGE.  
7. THE ARCHITECT/ENGINEER SHALL BE RESPONSIBLE FOR OBTAINING ALL NECESSARY BONDS.  
8. THE ARCHITECT/ENGINEER SHALL BE RESPONSIBLE FOR OBTAINING ALL NECESSARY REFERENCES.  
9. THE ARCHITECT/ENGINEER SHALL BE RESPONSIBLE FOR OBTAINING ALL NECESSARY REFERENCES.  
10. THE ARCHITECT/ENGINEER SHALL BE RESPONSIBLE FOR OBTAINING ALL NECESSARY REFERENCES.

NOTES TO ARCHITECT/ENGINEER:  
1. ALL WORK SHALL BE IN ACCORDANCE WITH THE LATEST EDITIONS OF THE BUILDING CODES AND SPECIFICATIONS.  
2. THE ARCHITECT/ENGINEER SHALL BE RESPONSIBLE FOR OBTAINING ALL NECESSARY PERMITS AND APPROVALS.  
3. THE ARCHITECT/ENGINEER SHALL BE RESPONSIBLE FOR COORDINATING ALL WORK WITH THE ADJACENT PROPERTIES.  
4. THE ARCHITECT/ENGINEER SHALL BE RESPONSIBLE FOR MAINTAINING ACCESS TO ALL ADJACENT PROPERTIES AT ALL TIMES.  
5. THE ARCHITECT/ENGINEER SHALL BE RESPONSIBLE FOR PROTECTING ALL ADJACENT PROPERTIES FROM DAMAGE.  
6. THE ARCHITECT/ENGINEER SHALL BE RESPONSIBLE FOR OBTAINING ALL NECESSARY INSURANCE COVERAGE.  
7. THE ARCHITECT/ENGINEER SHALL BE RESPONSIBLE FOR OBTAINING ALL NECESSARY BONDS.  
8. THE ARCHITECT/ENGINEER SHALL BE RESPONSIBLE FOR OBTAINING ALL NECESSARY REFERENCES.  
9. THE ARCHITECT/ENGINEER SHALL BE RESPONSIBLE FOR OBTAINING ALL NECESSARY REFERENCES.  
10. THE ARCHITECT/ENGINEER SHALL BE RESPONSIBLE FOR OBTAINING ALL NECESSARY REFERENCES.



\*\*\*\*\*

NOTES TO ARCHITECT/ENGINEER:  
1. ALL WORK SHALL BE IN ACCORDANCE WITH THE LATEST EDITIONS OF THE BUILDING CODES AND SPECIFICATIONS.  
2. THE ARCHITECT/ENGINEER SHALL BE RESPONSIBLE FOR OBTAINING ALL NECESSARY PERMITS AND APPROVALS.  
3. THE ARCHITECT/ENGINEER SHALL BE RESPONSIBLE FOR COORDINATING ALL WORK WITH THE ADJACENT PROPERTIES.  
4. THE ARCHITECT/ENGINEER SHALL BE RESPONSIBLE FOR MAINTAINING ACCESS TO ALL ADJACENT PROPERTIES AT ALL TIMES.  
5. THE ARCHITECT/ENGINEER SHALL BE RESPONSIBLE FOR PROTECTING ALL ADJACENT PROPERTIES FROM DAMAGE.  
6. THE ARCHITECT/ENGINEER SHALL BE RESPONSIBLE FOR OBTAINING ALL NECESSARY INSURANCE COVERAGE.  
7. THE ARCHITECT/ENGINEER SHALL BE RESPONSIBLE FOR OBTAINING ALL NECESSARY BONDS.  
8. THE ARCHITECT/ENGINEER SHALL BE RESPONSIBLE FOR OBTAINING ALL NECESSARY REFERENCES.  
9. THE ARCHITECT/ENGINEER SHALL BE RESPONSIBLE FOR OBTAINING ALL NECESSARY REFERENCES.  
10. THE ARCHITECT/ENGINEER SHALL BE RESPONSIBLE FOR OBTAINING ALL NECESSARY REFERENCES.

Garcia Residence

2ND LEVEL  
SCALE: 1/4"=1'-0"

## Exhibit C: Floor Plans

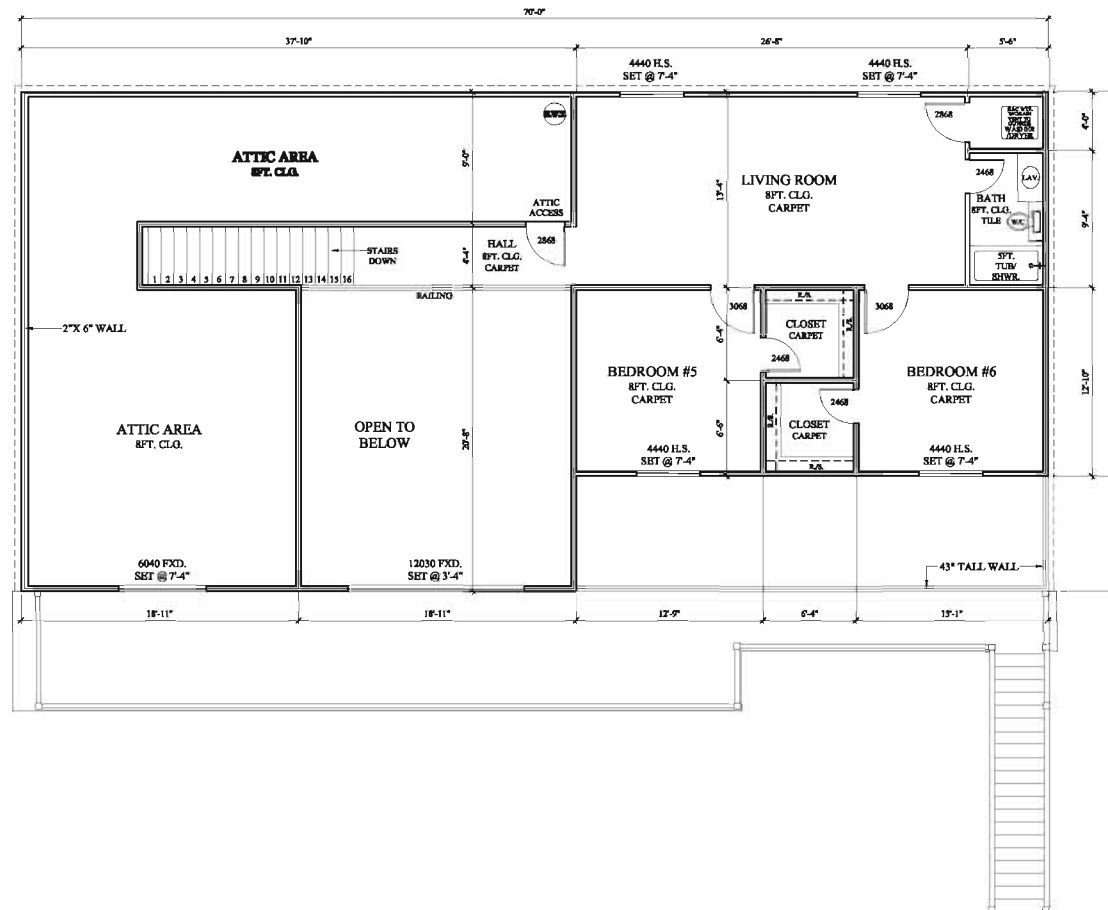

TOTAL VENEER 3620	TOTAL FRAME 3561
1ST FLOOR FRAME 330	2ND FLOOR FRAME 2311
3RD FLOOR FRAME 920	
GARAGE FRAME 1870	CONCRETE BALCONY 476

**WOMEN TO PROTEST IN MARCH**  
**WOMEN IN AND AROUND WASHINGTON ARE**  
**PLANNING A MARCH TO PROTEST AGAINST**  
**DOMESTIC VIOLENCE AND SEXUAL**  
**ABUSE. THE MARCH WILL BE HELD**  
**ON MARCH 14, 1991, FROM 10:00 AM**  
**TO 12:00 PM. THE MARCH WILL BE**  
**HELD IN WASHINGTON, D.C. AND**  
**WILL BE A PART OF THE NATIONAL**  
**WOMEN'S MARCH ON WASHINGTON.**

**ITEMS ON PLATE AND  
BEHIND THE ACTRESS ARE  
LIFESAVING FACTS IN EMERGENCY SITUATION.  
THE ACTRESS, MISS KATHLEEN  
WILLIAMS, IS CURRENTLY  
ON TOUR WITH HER OWN  
COMPANY OF ARTISTS,  
WHICH INCLUDES A NUMBER  
OF OTHER ACTRESSES.**

[illegible]

\*\*\*\*\*NOTICE\*\*\*\*\*

ALL THESE MEASURES ARE TO BE  
DESIGNED FOR THE SET OF PLANS  
ONLY IF THE CITY BELONGS  
BETWEEN ANOTHER STATE.  
THESE MEASURES ARE TO BE  
DESIGNED FOR THE PLANS ONLY  
BEFORE THE CITY. THE PLANS ARE  
TO BE DESIGNED AND OR CURED.

## Garcia Residence

**3RD LEVEL**  
**SCALE: 1/4"=1'-0"**

# Exhibit C: Elevations

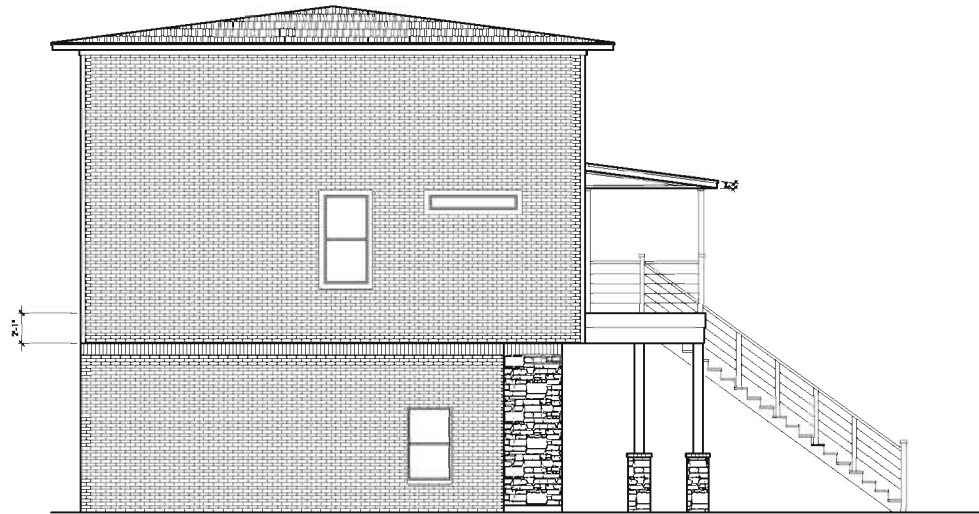

LEFT SIDE



FRONT VIEW

TOTAL VENEEER	TOTAL FRAME
3620	3561
1ST FLOOR FRAME	2ND FLOOR FRAME
330	2311
3RD FLOOR FRAME	
920	
GARAGE FRAME	CONCRETE BALCONY
1870	476
<p>NOTES TO BE OBSERVED:</p> <p>1. ALL WORK SHALL BE DONE IN ACCORDANCE WITH THE LATEST EDITIONS OF THE INTERNATIONAL RESIDENTIAL CODE BOOK (IRC) AND THE INTERNATIONAL BUILDING CODE (IBC).</p> <p>2. ALL MATERIALS SHALL BE OF QUALITY AND SHALL BE INSTALLED IN ACCORDANCE WITH THE MANUFACTURER'S INSTRUCTIONS.</p> <p>3. ALL WORK SHALL BE DONE IN ACCORDANCE WITH THE LATEST EDITIONS OF THE INTERNATIONAL RESIDENTIAL CODE BOOK (IRC) AND THE INTERNATIONAL BUILDING CODE (IBC).</p> <p>4. ALL WORK SHALL BE DONE IN ACCORDANCE WITH THE LATEST EDITIONS OF THE INTERNATIONAL RESIDENTIAL CODE BOOK (IRC) AND THE INTERNATIONAL BUILDING CODE (IBC).</p> <p>5. ALL WORK SHALL BE DONE IN ACCORDANCE WITH THE LATEST EDITIONS OF THE INTERNATIONAL RESIDENTIAL CODE BOOK (IRC) AND THE INTERNATIONAL BUILDING CODE (IBC).</p> <p>6. ALL WORK SHALL BE DONE IN ACCORDANCE WITH THE LATEST EDITIONS OF THE INTERNATIONAL RESIDENTIAL CODE BOOK (IRC) AND THE INTERNATIONAL BUILDING CODE (IBC).</p> <p>7. ALL WORK SHALL BE DONE IN ACCORDANCE WITH THE LATEST EDITIONS OF THE INTERNATIONAL RESIDENTIAL CODE BOOK (IRC) AND THE INTERNATIONAL BUILDING CODE (IBC).</p> <p>8. ALL WORK SHALL BE DONE IN ACCORDANCE WITH THE LATEST EDITIONS OF THE INTERNATIONAL RESIDENTIAL CODE BOOK (IRC) AND THE INTERNATIONAL BUILDING CODE (IBC).</p> <p>9. ALL WORK SHALL BE DONE IN ACCORDANCE WITH THE LATEST EDITIONS OF THE INTERNATIONAL RESIDENTIAL CODE BOOK (IRC) AND THE INTERNATIONAL BUILDING CODE (IBC).</p> <p>10. ALL WORK SHALL BE DONE IN ACCORDANCE WITH THE LATEST EDITIONS OF THE INTERNATIONAL RESIDENTIAL CODE BOOK (IRC) AND THE INTERNATIONAL BUILDING CODE (IBC).</p>	
<p><b>T</b></p> <p><b>DESIGNS</b></p>	
<p>Garcia Residence</p>	
<p>ELEVATIONS</p> <p>SCALE: 1/4"=1'-0"</p>	

## Exhibit C: Elevations

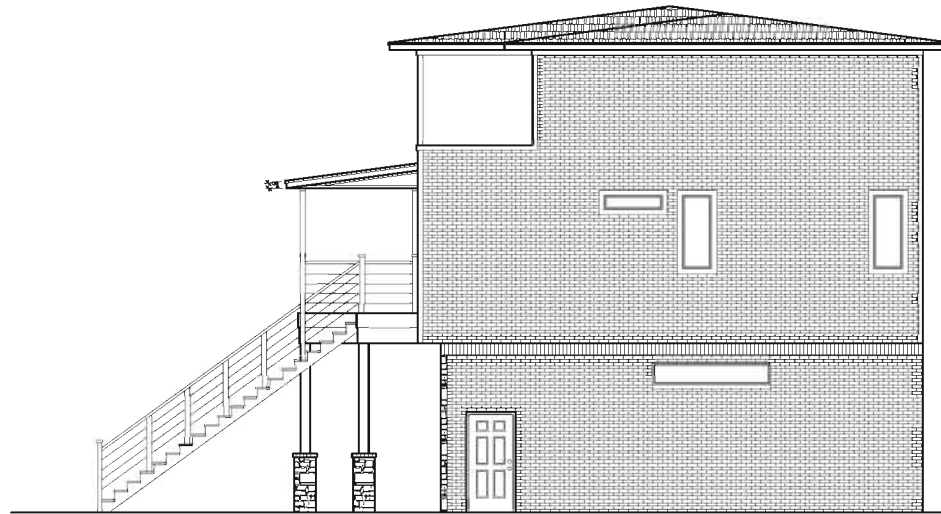

RIGHT SIDE

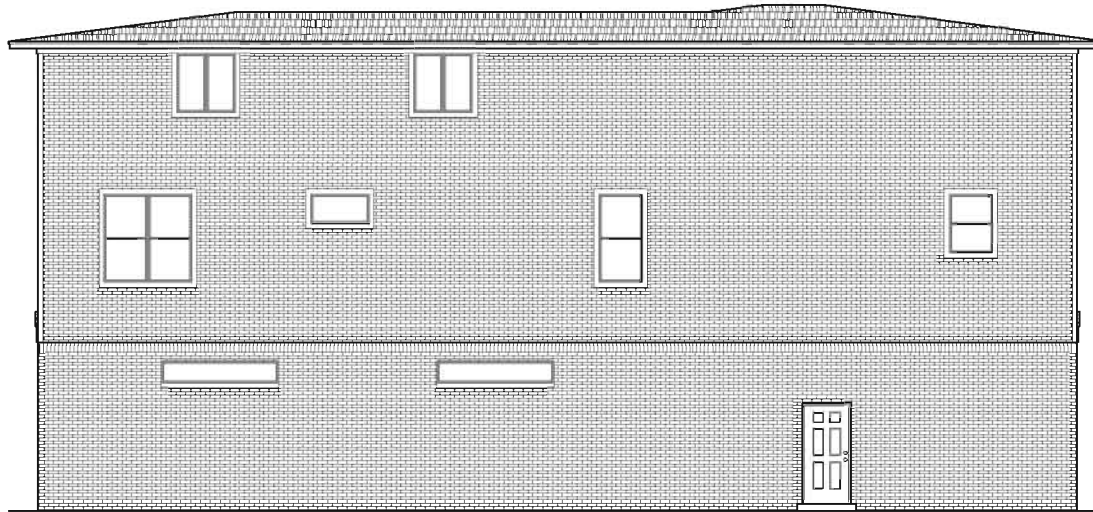

## REAR VIEW

TOTAL VENNER 3620	TOTAL FRAME 3561
1ST FLOOR FRAME 330	2ND FLOOR FRAME 2311
3RD FLOOR FRAME 920	
GARAGE FRAME 1870	CONCRETE BALCONY 476

**WANTED TO DISSEMINATE  
BLACK FLAG AND RECRUITING AND  
FOR TERROR COMMUNISM  
DURING ONE AND MAY VARY IN  
STRENGTH AND NUMBER  
BLACK FLAG WAS THE ONLY  
BLACK FLAG AND TERROR GROUP  
FOR COMMUNISM AND TERROR  
AS TO THE GROUP AND  
TERROR.**

[illegible]

**WE CAN SAVE THE WORLD**



**WARNING: IMAGES ARE TO BE  
USED FOR THE SET OF FLAME  
ONCE IN THE CITY OF LOS  
ANGELES. IMAGES ARE TO BE  
USED FOR THE FLAME AND THE  
FLAME ONLY. THE FLAME IS  
TO BE USED AND CLOTHED.**

Downloaded from ascelibrary.org by University of California, San Diego on 06/01/15. Copyright ASCE, For All Rights Reserved, No part of this document may be reproduced without written permission from ASCE.

## Garcia Residence

**ELEVATIONS**  
SCALE: 1/4"=1'-0"