

A PART OF THE S/2 OF SECTION 6, T13N, R4W, I.M.
OKLAHOMA CITY, OKLAHOMA COUNTY, OKLAHOMA

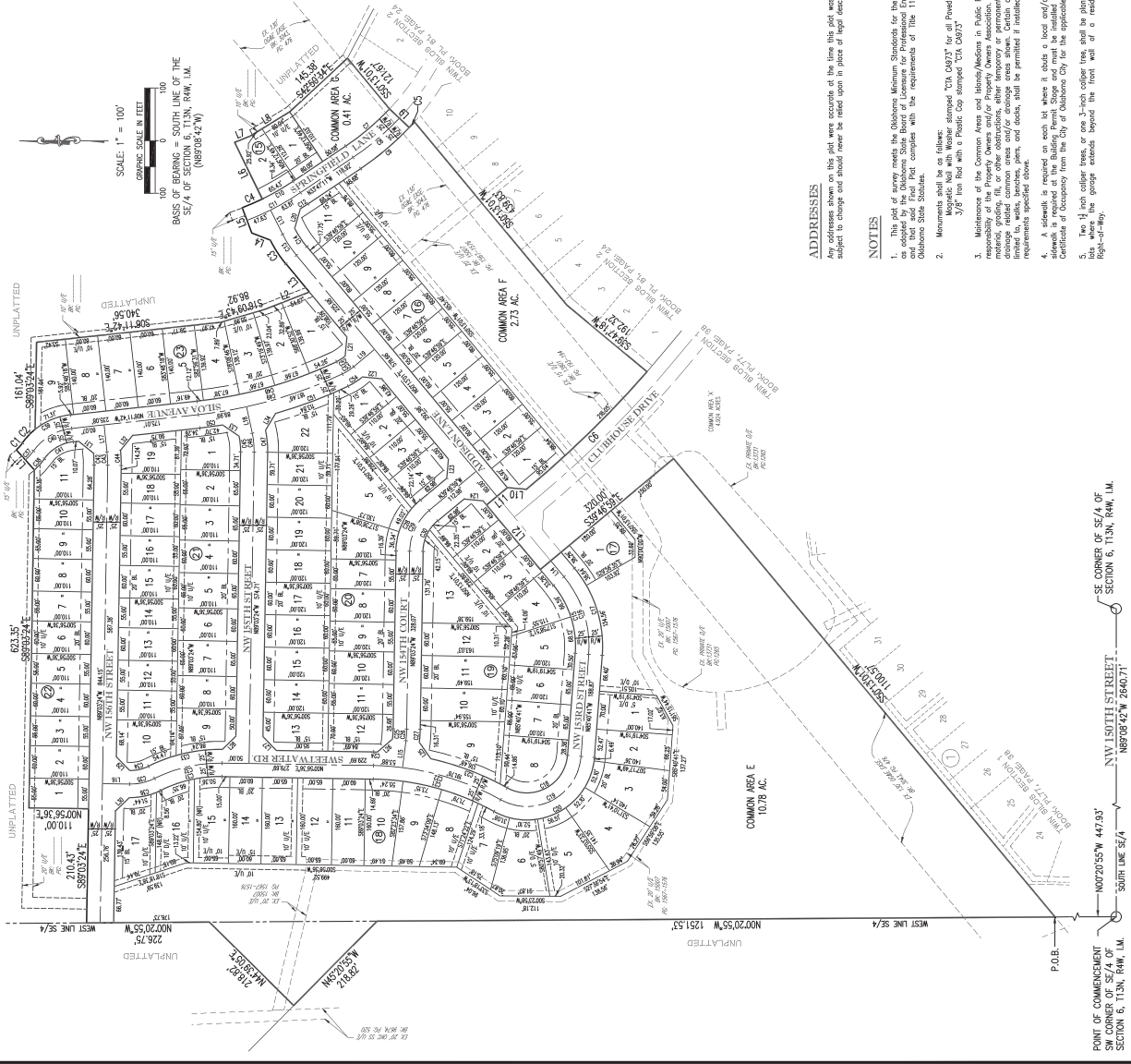

CORE #	ID#	RMS	CURVE TABLE		CORE DIRECTION	CORE LENGTH
			ISOLA	SECTA		
C1	8457	75.00	0.00000000	0.00000000	0.00000000	18.00
C2	8458	75.00	0.00000000	0.00000000	0.00000000	18.00
C3	8459	75.00	0.00000000	0.00000000	0.00000000	18.00
C4	8460	75.00	0.00000000	0.00000000	0.00000000	18.00
C5	8461	75.00	0.00000000	0.00000000	0.00000000	18.00
C6	8462	75.00	0.00000000	0.00000000	0.00000000	18.00
C7	8463	75.00	0.00000000	0.00000000	0.00000000	18.00
C8	8464	75.00	0.00000000	0.00000000	0.00000000	18.00
C9	8465	75.00	0.00000000	0.00000000	0.00000000	18.00
C10	8466	75.00	0.00000000	0.00000000	0.00000000	18.00
C11	8467	75.00	0.00000000	0.00000000	0.00000000	18.00
C12	8468	75.00	0.00000000	0.00000000	0.00000000	18.00
C13	8469	75.00	0.00000000	0.00000000	0.00000000	18.00
C14	8470	75.00	0.00000000	0.00000000	0.00000000	18.00
C15	8471	75.00	0.00000000	0.00000000	0.00000000	18.00
C16	8472	75.00	0.00000000	0.00000000	0.00000000	18.00
C17	8473	75.00	0.00000000	0.00000000	0.00000000	18.00
C18	8474	75.00	0.00000000	0.00000000	0.00000000	18.00
C19	8475	75.00	0.00000000	0.00000000	0.00000000	18.00
C20	8476	75.00	0.00000000	0.00000000	0.00000000	18.00
C21	8477	75.00	0.00000000	0.00000000	0.00000000	18.00
C22	8478	75.00	0.00000000	0.00000000	0.00000000	18.00
C23	8479	75.00	0.00000000	0.00000000	0.00000000	18.00
C24	8480	75.00	0.00000000	0.00000000	0.00000000	18.00
C25	8481	75.00	0.00000000	0.00000000	0.00000000	18.00
C26	8482	75.00	0.00000000	0.00000000	0.00000000	18.00
C27	8483	75.00	0.00000000	0.00000000	0.00000000	18.00
C28	8484	75.00	0.00000000	0.00000000	0.00000000	18.00
C29	8485	75.00	0.00000000	0.00000000	0.00000000	18.00
C30	8486	75.00	0.00000000	0.00000000	0.00000000	18.00
C31	8487	75.00	0.00000000	0.00000000	0.00000000	18.00
C32	8488	75.00	0.00000000	0.00000000	0.00000000	18.00
C33	8489	75.00	0.00000000	0.00000000	0.00000000	18.00
C34	8490	75.00	0.00000000	0.00000000	0.00000000	18.00
C35	8491	75.00	0.00000000	0.00000000	0.00000000	18.00
C36	8492	75.00	0.00000000	0.00000000	0.00000000	18.00
C37	8493	75.00	0.00000000	0.00000000	0.00000000	18.00
C38	8494	75.00	0.00000000	0.00000000	0.00000000	18.00
C39	8495	75.00	0.00000000	0.00000000	0.00000000	18.00
C40	8496	75.00	0.00000000	0.00000000	0.00000000	18.00
C41	8497	75.00	0.00000000	0.00000000	0.00000000	18.00
C42	8498	75.00	0.00000000	0.00000000	0.00000000	18.00
C43	8499	75.00	0.00000000	0.00000000	0.00000000	18.00
C44	8500	75.00	0.00000000	0.00000000	0.00000000	18.00
C45	8501	75.00	0.00000000	0.00000000	0.00000000	18.00
C46	8502	75.00	0.00000000	0.00000000	0.00000000	18.00
C47	8503	75.00	0.00000000	0.00000000	0.00000000	18.00
C48	8504	75.00	0.00000000	0.00000000	0.00000000	18.00
C49	8505	75.00	0.00000000	0.00000000	0.00000000	18.00
C50	8506	75.00	0.00000000	0.00000000	0.00000000	18.00
C51	8507	75.00	0.00000000	0.00000000	0.00000000	18.00
C52	8508	75.00	0.00000000	0.00000000	0.00000000	18.00
C53	8509	75.00	0.00000000	0.00000000	0.00000000	18.00
C54	8510	75.00	0.00000000	0.00000000	0.00000000	18.00
C55	8511	75.00	0.00000000	0.00000000	0.00000000	18.00
C56	8512	75.00	0.00000000	0.00000000	0.00000000	18.00
C57	8513	75.00	0.00000000	0.00000000	0.00000000	18.00
C58	8514	75.00	0.00000000	0.00000000	0.00000000	18.00
C59	8515	75.00	0.00000000	0.00000000	0.00000000	18.00
C60	8516	75.00	0.00000000	0.00000000	0.00000000	18.00
C61	8517	75.00	0.00000000	0.00000000	0.00000000	18.00
C62	8518	75.00	0.00000000	0.00000000	0.00000000	18.00
C63	8519	75.00	0.00000000	0.00000000	0.00000000	18.00
C64	8520	75.00	0.00000000	0.00000000	0.00000000	18.00
C65	8521	75.00	0.00000000	0.00000000	0.00000000	18.00
C66	8522	75.00	0.00000000	0.00000000	0.00000000	18.00
C67	8523	75.00	0.00000000	0.00000000	0.00000000	18.00
C68	8524	75.00	0.00000000	0.00000000	0.00000000	18.00
C69	8525	75.00	0.00000000	0.00000000	0.00000000	18.00
C70	8526	75.00	0.00000000	0.00000000	0.00000000	18.00
C71	8527	75.00	0.00000000	0.00000000	0.00000000	18.00
C72	8528	75.00	0.00000000	0.00000000	0.00000000	18.00
C73	8529	75.00	0.00000000	0.00000000	0.00000000	18.00
C74	8530	75.00	0.00000000	0.00000000	0.00000000	18.00
C75	8531	75.00	0.00000000	0.00000000	0.00000000	18.00
C76	8532	75.00	0.00000000	0.00000000	0.00000000	18.00
C77	8533	75.00	0.00000000	0.00000000	0.00000000	18.00
C78	8534	75.00	0.00000000	0.00000000	0.00000000	18.00
C79	8535	75.00	0.00000000	0.00000000	0.00000000	18.00
C80	8536	75.00	0.00000000	0.00000000	0.00000000	18.00
C81	8537	75.00	0.00000000	0.00000000	0.00000000	18.00
C82	8538	75.00	0.00000000	0.00000000	0.00000000	18.00
C83	8539	75.00	0.00000000	0.00000000	0.00000000	18.00
C84	8540	75.00	0.00000000	0.00000000	0.00000000	18.00
C85	8541	75.00	0.00000000	0.00000000	0.00000000	18.00
C86	8542	75.00	0.00000000	0.00000000	0.00000000	18.00
C87	8543	75.00	0.00000000	0.00000000	0.00000000	18.00
C88	8544	75.00	0.00000000	0.00000000	0.00000000	18.00
C89	8545	75.00	0.00000000	0.00000000	0.00000000	18.00
C90	8546	75.00	0.00000000	0.00000000	0.00000000	18.00
C91	8547	75.00	0.00000000	0.00000000	0.00000000	18.00
C92	8548	75.00	0.00000000	0.00000000	0.00000000	18.00
C93	8549	75.00	0.00000000	0.00000000	0.00000000	18.00
C94	8550	75.00	0.00000000	0.00000000	0.00000000	18.00
C95	8551	75.00	0.00000000	0.00000000	0.00000000	18.00
C96	8552	75.00	0.00000000	0.00000000	0.00000000	18.00
C97	8553	75.00	0.00000000	0.00000000	0.00000000	18.00
C98	8554	75.00	0.00000000	0.00000000	0.00000000	18.00
C99	8555	75.00	0.00000000	0.00000000	0.00000000	18.00
C100	8556	75.00	0.00000000	0.00000000	0.00000000	18.00

LINE TABLE		
LINE #	LENGTH	DIRECTION
L21	35.35	504° 48' 59"E
L22	35.35	005° 15' 01"E
L23	35.35	504° 48' 59"E
L24	35.35	010° 15' 05"E
L25	37.03	504° 47' 33"E
L26	37.03	504° 33' 23"E
L27	35.35	505° 36' 30"E
L28	35.35	544° 03' 24"E
L29	35.35	504° 36' 30"E
L30	35.35	544° 03' 24"E
L31	35.35	001° 49' 20"E
L32	35.35	004° 11' 00"E
L33	35.35	005° 31' 05"E
L34	35.35	005° 31' 05"E

LINE TABLE		
LINE #	LENGTH	DIRECTION
L1	50.00'	N40° 05' 45" E
L2	87.50'	S07° 08' 45" E
L3	61.55'	N65° 13' 01" E
L4	37.00'	N07° 12' 00" E
L5	50.00'	N05° 10' 05" E
L6	114.30'	N06° 00' 20" E
L7	30.30'	S07° 24' 02" E
L8	30.30'	S07° 24' 02" E
L9	50.00'	S07° 24' 02" E
L10	30.30'	N07° 11' 24" N
L11	30.30'	N07° 11' 24" N
L12	50.00'	N07° 11' 24" N
L13	150.00'	N07° 11' 24" N
L14	30.30'	N07° 11' 24" N
L15	50.00'	N07° 11' 24" N
L16	50.00'	N07° 11' 24" N
L17	50.00'	N07° 11' 24" N
L18	50.00'	N07° 11' 24" N
L19	50.00'	N07° 11' 24" N
L20	50.00'	N07° 11' 24" N
L21	50.00'	N07° 11' 24" N
L22	50.00'	N07° 11' 24" N
L23	50.00'	N07° 11' 24" N
L24	50.00'	N07° 11' 24" N
L25	50.00'	N07° 11' 24" N
L26	50.00'	N07° 11' 24" N
L27	50.00'	N07° 11' 24" N
L28	50.00'	N07° 11' 24" N
L29	50.00'	N07° 11' 24" N
L30	50.00'	N07° 11' 24" N
L31	50.00'	N07° 11' 24" N
L32	50.00'	N07° 11' 24" N
L33	50.00'	N07° 11' 24" N
L34	30.30'	N07° 11' 24" N
L35	50.00'	N07° 11' 24" N
L36	50.00'	N07° 11' 24" N
L37	50.00'	N07° 11' 24" N
L38	50.00'	N07° 11' 24" N
L39	50.00'	N07° 11' 24" N
L40	50.00'	N07° 11' 24" N
L41	50.00'	N07° 11' 24" N
L42	50.00'	N07° 11' 24" N
L43	50.00'	N07° 11' 24" N
L44	50.00'	N07° 11' 24" N
L45	50.00'	N07° 11' 24" N
L46	50.00'	N07° 11' 24" N
L47	50.00'	N07° 11' 24" N
L48	50.00'	N07° 11' 24" N
L49	50.00'	N07° 11' 24" N
L50	50.00'	N07° 11' 24" N
L51	50.00'	N07° 11' 24" N
L52	50.00'	N07° 11' 24" N
L53	50.00'	N07° 11' 24" N
L54	50.00'	N07° 11' 24" N
L55	50.00'	N07° 11' 24" N
L56	50.00'	N07° 11' 24" N
L57	50.00'	N07° 11' 24" N
L58	50.00'	N07° 11' 24" N
L59	50.00'	N07° 11' 24" N
L60	50.00'	N07° 11' 24" N
L61	50.00'	N07° 11' 24" N
L62	50.00'	N07° 11' 24" N
L63	50.00'	N07° 11' 24" N
L64	50.00'	N07° 11' 24" N
L65	50.00'	N07° 11' 24" N
L66	50.00'	N07° 11' 24" N
L67	50.00'	N07° 11' 24" N
L68	50.00'	N07° 11' 24" N
L69	50.00'	N07° 11' 24" N
L70	50.00'	N07° 11' 24" N
L71	50.00'	N07° 11' 24" N
L72	50.00'	N07° 11' 24" N
L73	50.00'	N07° 11' 24" N
L74	50.00'	N07° 11' 24" N
L75	50.00'	N07° 11' 24" N
L76	50.00'	N07° 11' 24" N
L77	50.00'	N07° 11' 24" N
L78	50.00'	N07° 11' 24" N
L79	50.00'	N07° 11' 24" N
L80	50.00'	N07° 11' 24" N
L81	50.00'	N07° 11' 24" N
L82	50.00'	N07° 11' 24" N
L83	50.00'	N07° 11' 24" N
L84	50.00'	N07° 11' 24" N
L85	50.00'	N07° 11' 24" N
L86	50.00'	N07° 11' 24" N
L87	50.00'	N07° 11' 24" N
L88	50.00'	N07° 11' 24" N
L89	50.00'	N07° 11' 24" N
L90	50.00'	N07° 11' 24" N
L91	50.00'	N07° 11' 24" N
L92	50.00'	N07° 11' 24" N
L93	50.00'	N07° 11' 24" N
L94	50.00'	N07° 11' 24" N
L95	50.00'	N07° 11' 24" N
L96	50.00'	N07° 11' 24" N
L97	50.00'	N07° 11' 24" N
L98	50.00'	N07° 11' 24" N
L99	50.00'	N07° 11' 24" N
L100	50.00'	N07° 11' 24" N

LEGEND

P.O.B.	POINT OF BEGINNING
EX.	EXISTING
R/W	RIGHT-OF-WAY
BL	BUILDING LIMIT LINE
U/E	UTILITY EASEMENT
D/E	DRAINAGE EASEMENT
P/D/E	PRIVATE DRAINAGE EASEMENT
(NR)	NONRADIAL LINE

ADDRESSES

NOTES

1. This plot of survey meets the Oklahoma Minimum Standards for the Practice of Land Surveying as adopted by the Oklahoma State Board of Licensure for Professional Engineers and Land Surveyors and that said Final Plot complies with the requirements of Title 11, Section 41-108 of the Oklahoma State Statutes.

- [illegible]

FINAL PLAT
TWIN SILOS SECTION 3



Crafton Tull
architects | engineering | surveying

SHEET NO.: 2 OF 2
DATE: 08/19/17
PROJECT NO.: 226062

TYPICAL BLOCK CORNER

POINT OF COMMENCEMENT
SW CORNER OF SE/4 OF
SECTION 6, T13N, R4W, L1M.

N00°20'55"W 447.93'

NW 150TH STREET

SOUTH LINE SE/4
N89°08'42"W 2640.71'

SE CORNER OF SE/4 OF
SECTION 6, T13N, R4W, L1M.