

BOUNDARY SURVEY

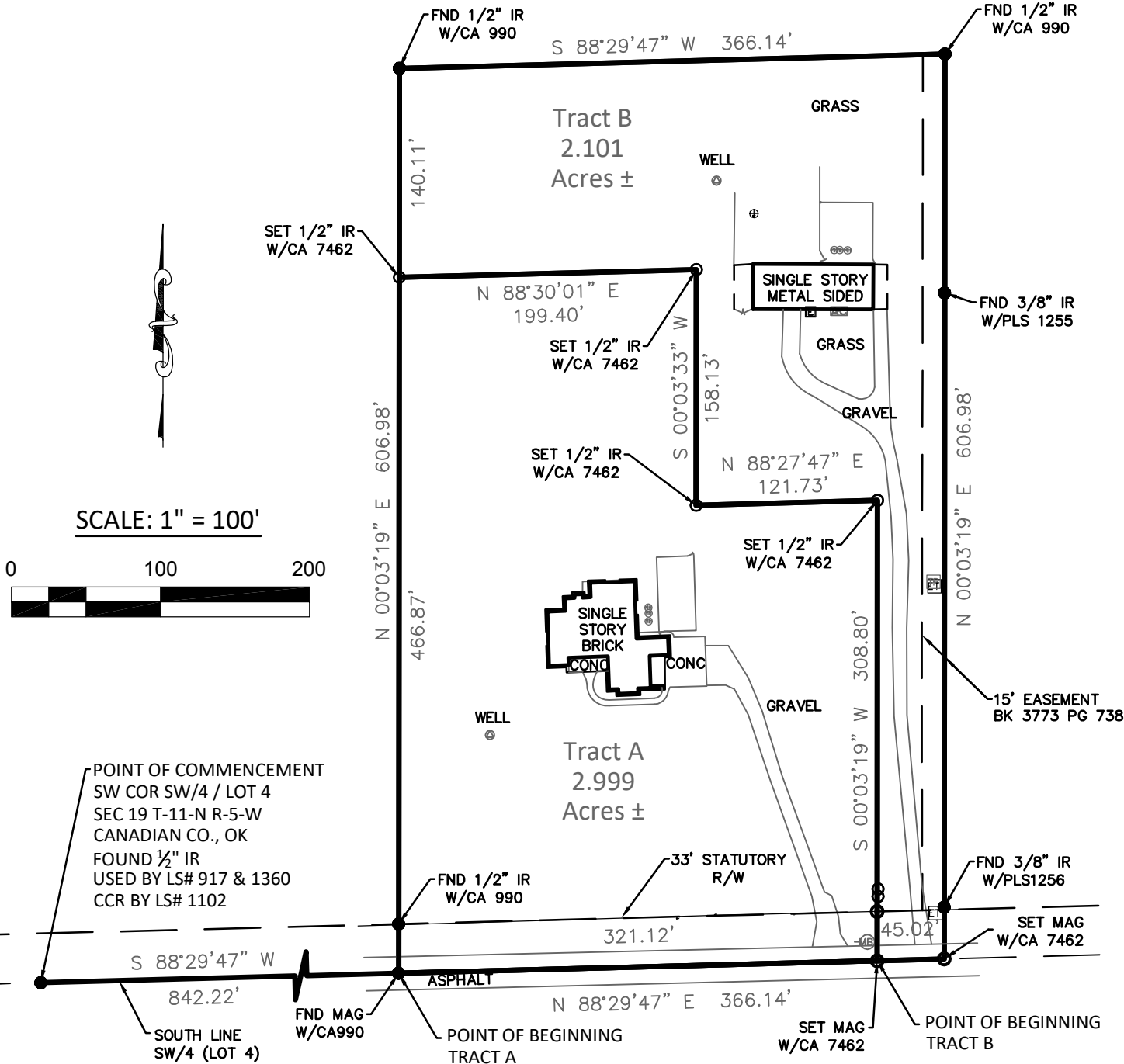

LEGAL DESCRIPTION:

SEE PAGE 2

LEGEND

P.O.B. - POINT OF BEGINNING  
P.O.C. - POINT OF COMMENCEMENT  
FND - FOUND; IR - IRON REBAR  
IRC - IRON REBAR WITH CAP  
NC - NO CAP  
R.O.W. - RIGHT OF WAY  
U/E - UTILITY EASEMENT  
B/L - BUILDING LIMIT LINE  
(R) - RECORDED  
(M) - MEASURED

○ SET 1/2" IRC  
"RPLS CA7462"

● FOUND 1/2" IR NC  
UNLESS NOTED

LOCATION MAP:  
(NOT TO SCALE)

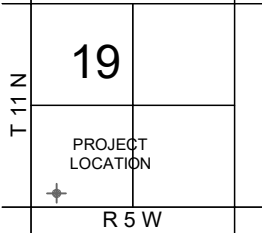

NOTE:

THIS IS A RE-SURVEY AND FURTHER SUBDIVISION OF SURVEY  
PERFORMED BY KENNETH SHUFORD OK LS# 1360 DATED JUNE 28,  
2013

BASIS OF BEARINGS:

THE BASIS OF BEARINGS FOR THE PURPOSES OF THIS SURVEY IS  
N 88°29'47" E, AS MEASURED ALONG THE SOUTH LINE OF SAID  
GOVERNMENT LOT 4

LAST DATE OF FIELD VISIT: May 11, 2022

CERTIFICATION:

I, Blake Huffman, a Licensed Professional Land Surveyor, do hereby  
certify that, as of the date set forth hereon that I or others under my  
direct supervision, have made a careful survey of the above mentioned  
property. I further certify that this survey meets the Oklahoma Minimum  
Standards for the Practice of Land Surveying as adopted by the  
Oklahoma State Board of Licensure for Professional Engineers and  
Land Surveyors.



SURVEY DATE: 05/17/2022  
LAST REVISION: 08/18/22



RPLS, LLC

312 NE 145th Pl, Edmond, OK 73013  
Phone: 855-283-2333 / Fax: 405-947-8636  
Email: info@LenderSurveys.com  
Oklahoma CoA No.: 7462, Expires 06/30/23  
J.N. 30620B - DRAWN BY: BKH