

Exhibit A Program Description

Project Summary

DHD Corp. ("Applicant") seeks to operate a non-coal mining operation on the property at issue ("Property"). The proposed operation will involve the excavation of sand, gravel, and clay through surface mining methods, e.g., stripping, dredging, pumping, and quarrying. The physical layout of the operation is depicted in the Site Plan submitted along with this Application.

The Property is zoned I-2. Surrounding properties are zoned R-1, C-3, and PUD-1631. The Property is currently undeveloped and is likewise surrounded by primarily undeveloped parcels.

Mining & Reclamation

Applicant seeks to mine an area of roughly 28.86 acres for the excavation of sand and dirt based on the market demands for the materials mined and the applicant's desires. Applicant will use construction equipment, "haul" roads, and stockpiles to facilitate the mining/reclamation operations. Applicant anticipates the materials to be mined to the maximum depth of 50 feet below the existing surface.

Prior to mining, topsoil will be removed after vegetative cover that could interfere with the use of the topsoil is cleared from the area to be disturbed. The topsoil will be stored in the stockpile area to be sold or redistributed over the surface at the completion of the mining operation. Topsoil stockpiles will be seeded with quick-growing annual and perennial grass seeds. Topsoil stockpiles will be mulched when necessary to provide a quick protective cover or aid in germination of plant and seeds.

Upon completion of the mining operation, all available topsoil will be redistributed and seeded on the disturbed area where possible.

Blasting will not be conducted for the proposed operation.

Revegetation

After topsoil has been redistributed, leveled, and smoothed, soil samples will be collected and analyzed from those areas that could be re-vegetated to determine the nutrient and lime deficiencies. Any deficiencies will be corrected, according to the Natural Resources Conservation Service's recommendations based on the results of the analysis before permanent seeding takes place.

Other than customary soil preparation and nutrient and lime application, no other soil remediation will be performed for re-vegetation. Irrigation and pest/disease control measures are not anticipated at this time.

After fertilizing is completed, the topsoil will be disked to provide a smooth and firm bed suitable for seeding. If seeding of the permanent species is not feasible due to climatic or biological conditions, temporary species will be broadcasted as in situ mulch in order to provide a quick vegetative cover.

Screening – Disposal – Additional Safety Measures

Fencing, berms, buffers or other barriers will be used to prevent access to the potentially hazardous slopes (e.g., high walls) of the mining areas and/or the excavated pits. Setbacks and lateral support will remain to provide stability and to prevent immediate access to the mine from adjacent areas. Signs will also be posted on the fences, providing adequate warning to the public. The perimeter of the affected area may be fenced and posted to keep out unauthorized personnel.

Sediment controls will be used during the mining and reclamation operations to reduce sedimentation until vegetation and/or BMPs are established. The Applicant proposes to spray water on the stockpiles and haul roads as necessary to control dust.

Mining Package

STATE OF OKLAHOMA
DEPARTMENT OF MINES
2915 N. CLASSEN, SUITE 213
OKLAHOMA CITY, OKLA. 73106

RETURN ALL COPIES

APPLICATION FOR PERMIT TO ENGAGE IN NON-COAL MINING
The Mining Lands Reclamation Act, 45 O.S., 2011 721-728
(Section 1)

ODM Permit Number _____
(Office Use Only)

Date 08/15/22

Number of years for which Permit plan is requested: 7

DYNAMIC SHOT SERVICES, LLC 405-303-2204
Name of Company, Corporation, Partnership, Individual Telephone Number

PO BOX 990 SEMINOLE OK 74818-0990
Street, R.F.D., Box No. City State Zip Code

hereby make application for a permit to mine SOIL by the following method:
Type of Mineral(s)

UNDERGROUND _____ SURFACE X

Specify Method: Auger Mining _____ Dredging _____ Hydraulic Mining _____

Pumping _____ Quarrying _____ Stripping X

Other _____

Mine Name or Number DES #82 Nearest Town OKLAHOMA CITY

Section 29 Township 12N Range 2W County OKLAHOMA

Section _____ Township _____ Range _____ County _____

Type of perimeter markers to be used: 3" DIAMETER IRON POSTS 6' IN HEIGHT FROM GROUND, PAINTED ORANGE

**OPERATIONAL SECTION
GENERAL CHARACTERISTICS OF THE MINE**

NOTE: All of the following questions must be thoroughly answered regarding your mining operation for the intended life of the mine.

1. Answer all of the following that apply:

☒ If this is an application for a **NEW** permit, indicate the total acreage at the site to be covered by the permit: 28.86

Will this application replace a limited use permit? Yes ☐ No ☒. If yes, indicate the Limited Use Permit No.: _____

☐ If this is an application for **RENEWAL** of a mining permit, indicate the mining permit number and the total (overall) acreage covered by the existing permit:

Mining Permit No.: _____ Total permitted acreage: _____

☐ If this is an application for a **REVISION** to a mining permit, indicate the mining permit number and the total (overall) acreage covered by the existing permit.

Mining Permit No.: _____ Total permitted acreage: _____

Does the revision involve acreage within the previously approved permitted boundary?
Yes ☐ No ☐. If yes, indicate the acreage to be covered by this revision: _____

Does the request involve acreage to be added to the previously approved permitted boundary?
Yes ☐ No ☐. If yes, indicate the additional acreage to be covered by this request: _____

Total new acreage to be added: _____. This request will be considered an amendment to the permit (Title 45 § 724 J.). The application must be submitted as required by and in accordance with OAC:10-19-4.(d).

If no was indicated please explain the revision requested: _____

☐ If this is an application for **TRANSFER** of a mining permit, indicate the mining permit number and the total (overall) acreage covered by the existing permit.

Mining Permit No.: _____ Total permitted acreage: _____

Name of Company: _____

☐ If this is an application for **PURCHASE** of a mining permit, indicate the mining permit number and the total (overall) acreage covered by the existing permit.

Mining Permit No.: _____ Total permitted acreage: _____

Name of Company: _____

Will additional acreage be affected? _____ Yes _____ No

If yes, indicate how much additional acreage will be added: _____

All the acreage within the "Operational Section must include the proposed mine excavation(s), processing plants, haul roads, stockpiles, and any refuse/waste areas or tailing ponds.

| | | |
|-------------------|---|---------------------|
| Total Permit Area | X | Incremental Bonding |
|-------------------|---|---------------------|

TOTAL ACREAGE TO BE COVERED BY PERMIT: 28.86

Bond coverage submitted must be a total of the first increment or the entire permitted acreage requested.

STATE OF OKLAHOMA
DEPARTMENT OF MINES
2915 N. CLASSEN, SUITE 213
OKLAHOMA CITY, OKLA. 73106

LEGAL ESTATE

Name of Legal Estate Owner: DHD CORP.
Address: PO BOX 18114, OKLAHOMA CITY, OK
Telephone Number: 405-237-8325

Section(s) 29 Township 12N Range 2W County OK

Is the permit application area owned _____ or leased LEASED by the Applicant?

I, (Legal Estate Owner) DHD CORP. certify that I am the owner of the legal estate of the property being represented in this Application for a Non-Coal Mining Permit, and that the (Company, Corporation, Individual (s)) DHD CORP. have the right to mine this property.

Signature of Legal Estate Owner *U. H. Dyer* (President)



Subscribed and sworn to before me this 25 day of May 20 22

My Commission expires _____ Notary Public *Natalie Allen*

* IF THE OWNER OF THE LEGAL ESTATE OF THE PROPERTY CHANGES, A NEW LEGAL ESTATE FORM MUST BE SIGNED BY THE NEW OWNER OF THE LEGAL ESTATE. IF THERE ARE MULTIPLE OWNERS OF THE PROPERTY ON THIS APPLICATION, A SEPARATE LEGAL ESTATE FORM MUST BE EXECUTED FOR EACH OWNER.

NOTE: THE DEPARTMENT OF MINES DOES NOT HAVE THE AUTHORITY TO ADJUDICATE PROPERTY TITLE DISPUTES.

PUBLIC NOTIFICATION

A copy of your application will need to be available at the County Courthouse or other approved location for public inspection. This location must be disclosed in the public notice. Please give the name and address of the County Courthouse below.

County Courthouse address: OKLAHOMA COUNTY COURTHOUSE

320 Robert S Kerr Ave, STE 203, Oklahoma City, OK 73102

Submit under separate cover a copy of the Public Notice and the Publishers Affidavit or other Proof of Publication as required by Title 45 §724 H. 1. a. & b. (1) thru (6). **THIS NOTICE MUST NOT BE PUBLISHED UNTIL THE APPLICATION HAS BEEN RULED COMPLETE BY THE DEPARTMENT AND MADE AVAILABLE FOR PUBLIC INSPECTION.**

Department of Mines
2915 N. Classen Blvd., Suite 213
Oklahoma City, OK 73106
(405) 427-3859

OKLAHOMA APPLICATION FOR A NON-COAL MINING PERMIT
Compliance and Related Information
(Section 2)

Date 08/15/22

| | | | | |
|-----------------------------------|--------------------|-----------|-------------------|----------|
| <u>DYNAMIC SHOT SERVICES, LLC</u> | | | <u>DES #82</u> | |
| Name of Company | | | Mine Name or No. | |
| <u>PO BOX 990</u> | <u>SEMINOLE</u> | <u>OK</u> | <u>74818-0990</u> | |
| Company Address | Street, RFD or Box | City | State | Zip Code |

NOTE: ANSWER ALL QUESTIONS ON THIS FORM. (If no answer, write "NONE").
PROPERLY IDENTIFY AND SECURE ANY ATTACHED EXHIBITS, IF USED.
PLEASE REFER TO THE SPECIFIC ITEM NUMBER OF THIS FORM.

IDENTIFICATION OF INTERESTS. In compliance with Section 460:10-11-5 of the Rules and Regulations for Non-Coal Surface Mining and Reclamation, the APPLICANT is required to furnish the following:

460:10-11-5(b)

- 1a. Applicant is an Individual or Single Proprietorship ☐ If yes, provide Social Security # N/A
- 1b. Applicant is a: Corporation ☐ Joint Venture ☐ Partnership ☒ Other LLC
Federal Tax Identification Number: 46-0786832
2. Please provide the names of every officer, partner, director, or other person performing similar to director of the applicant.

| | | | | | |
|-----------------------|----------------------|-----------------|-----------|--------------|---------------|
| <u>DAVID ROBERSON</u> | <u>12095 N HWY 3</u> | <u>SEMINOLE</u> | <u>OK</u> | <u>74868</u> | <u>MEMBER</u> |
| Name | Address | City | State | Zip | Position |
| Name | Address | City | State | Zip | Position |
| Name | Address | City | State | Zip | Position |
| Name | Address | City | State | Zip | Position |

460:10-11-5(c)

3. Did the applicant, partner, or corporation or subsidiary of, operate a non-coal surface mining operation in the State of Oklahoma within the five (5) years preceding the date of the application? ☒ Yes ☐ No

If yes, answer the following:

| | | | | |
|--------------|---------------|----------|------------------------|----------|
| 063-1 | OKLAHOMA CITY | OKLAHOMA | S29 T14N R42 | L.U.-530 |
| Name of Mine | City | County | Legal Location of Mine | Permit # |
| Name of Mine | City | County | Legal Location of Mine | Permit # |
| Name of Mine | City | County | Legal Location of Mine | Permit # |
| Name of Mine | City | County | Legal Location of Mine | Permit # |

Please include any additional mining operations on a separate sheet.

COMPLIANCE INFORMATION**460:10-11-6(1)**

1. Has the applicant for the permit, or any subsidiary, affiliate or by or under common control with the applicant:

460:10-11-6(1)(A)

1a. Had a federal or state mining permit suspended or revoked in the last five (5) years? ☐ Yes ☒ No

460:10-11-6(1)(B)

1b. Forfeited a mining bond or similar security deposited in lieu of bond? ☐ Yes ☒ No

460:10-11-6(2)

2. If the answer to either 1a or 1b above was yes, applicant should provide the following information:

460:10-11-6(2)(A)

2a. Permit Identification # NONE , or Amount of bond \$ NONE

460:10-11-6(2)(A)

2b. Provide the name of the authority that suspended or revoked a permit or forfeited a bond:

NONE

Provide the reason for such action:

NONE

460:10-11-6(2)(B)

2c. What is the current status of the permit, bond or similar security involved?

NONE

460:10-11-6(2)(C)

2d. Provide the date, location and type of any administrative or judicial proceedings initiated concerning the suspension, revocation or forfeiture:

| Date | Location | Type |
|------|----------|------|
| NONE | | |

460:10-11-6(2)(D)

2e. What is the current status of these proceedings?

NONE

DEPARTMENT OF MINES
2915 N. CLASSEN, SUITE 213
OKLAHOMA CITY, OKLA. 73106
405/427-3859

OKLAHOMA APPLICATION FOR A NON-COAL MINING PERMIT
Protection of Natural Resources
(Section 3)

1. Will the operation involve crushing or any other air contaminant emissions?

Yes _____ No X

If you indicated yes, please be advised that a permit may be required from the Air Quality Division of the Oklahoma Department of Environmental Quality. Please contact the agency for their respective requirements.

2. Will explosives be used? Yes _____ No X

If yes, review the enclosed Blasting Regulations and complete the enclosed Blasting Plan. Said plan should accompany the application upon submission. If a Blasting Plan does not accompany the application and explosives will be used, then a permit will not be issued until a plan is secured.

3. a. Will the operation involve washing the material mined, recycling processed water or other waste water handling?

Yes _____ No X

- b. Will the operation involve dewatering the mine or discharging fresh or waste water from the mine or plant?

Yes _____ No X

- c. Does this operation fall within the jurisdictional requirements of the stormwater regulations of the Oklahoma Department of Environmental Quality?

Yes X No _____

If you indicated yes to either 3a, 3b, or 3c, please be advised that a permit may be required from either the Department of Environmental Quality, Oklahoma Water Resources Board or the Army Corps of Engineers. Please contact each agency for its respective requirements.

4. Will the operation involve removing minerals from within any boundaries of river or streambed?

Yes _____ No X

If you indicated yes, please complete the following questions regarding the type of stream and its name and location. If you indicated no, please proceed to Section 4.

5. a. What is the name of the stream or river? N/A
- b. Which of the following classifies this stream or river? Please refer to OAC 460:10-13-2 for descriptions of each.
- _____ High Quality Water (HQW)
- _____ Outstanding resources waters (ORW)
- _____ Scenic river area
- _____ None of the above

Please note: Certain permitting and operating procedures are required for mining permits in these environmental areas. Please refer to 460:10-13-3 for the requirements.

6. Does your operation overlie a sensitive sole source groundwater basin or subbasin?

Yes _____ No X

Effective August 1, 2011, if you indicated yes, this operation falls within the permitting guidelines established by SB 597. You must contact the Oklahoma Water Resources Board to comply with additional permitting requirements.

7. How wide a buffer will be maintained between any mining activity and any mining permit boundary or right-of-way at this site? Show all buffer locations and widths on the mine map(s). All buffers must be located within the mining permit boundaries. 70 FEET NORMAL - - 200 FEET ADJACENT TO HABITAT DWELLINGS

O.S. Title 45, Chapter 8, Section 730 "In the case of strip mining operations which remove and do not replace lateral support, unless pursuant to written agreement between the operator and the adjacent property owner, the top of the consolidated material of the open cut adjacent to the property line of other property not owned or leased by the operator shall, at the time mining is completed, not be closer to such other property line than a distance of twenty-five (25) feet plus one and one-half (1 1/2) times the depth of such cut as measured from original ground surface to the top of consolidated material."

OTHER LICENSES AND PERMITS

8. Has any other agency, local, state, or federal, been contacted to ascertain the need for other licenses and permits with respect to this operation?

Yes X No

If you indicated no other agencies have been contacted, please be advised failure to obtain all the permits necessary for a mining operation may result in issuance of a permit violation or an interruption in mining activity until the required permits are secured.

Please refer to the *Non-Coal Permitting Guidelines and Summary* and the Notice below regarding other possible governing entities that may need to be contacted. Provide a list of all other licenses and permits needed for this mining operation. If a license or permit has been issued, please provide the Permit Identification Number and date of Approval or a copy of said permit or license. (Title 45 § 724 I.) If a permit or license is pending, please provide copies of your applications or Notices of Intent (N.O.I.) that have been submitted to other agencies.

If this application is for a revision to an existing permit, copies of all issued permits must be included.

| AGENCY | IDENTIFICATION NUMBER | DATE OF APPROVAL |
|---------------------------------------|---|------------------|
| OKDEQ | (REDBUD ENVIRONMENTAL LLC TO PRODUCE SWPPP) | TBD |
| <hr/> | | |
| OKLAHOMA DEPARTMENT OF TRANSPORTATION | DRIVEWAY PERMIT | UNDER REVIEW |
| <hr/> | | |
| CITY OF OKLAHOMA CITY | FULLFILL SPECIAL ZONING REQUIREMENTS | UNDER REVIEW |
| <hr/> | | |
| <hr/> | | |
| <hr/> | | |
| <hr/> | | |

Please Note: A special permit to operate within certain municipalities or counties may be required. It is the responsibility of each applicant to contact the appropriate city or county officials to determine if the mining operation falls within their respective jurisdiction.

SPECIALIZED PROCESSING OR MANUFACTURING

9. Will specialized processing or manufacturing be conducted on site with the material mined that is not directly associated to mining? This includes specialized processing of the material *after* mining and processed by a plant site immediately after excavation of the material. This product would be unique in nature and produced from the material mined. This specialized processing or manufacturing facility might not be part of the mining process, and thereby, not included in the permit area requested in the application.

_____ Yes

_____ **X** _____ No

If "yes" was indicated, please provide ODM with a detailed narrative of the activity. The location of the specialized processing facility will need to be disclosed on the mining map. The description of the activity should include the product manufactured, the point at which the mining process ceases, and the manufacturing begins, (specialized process). The description should include the equipment used and a flow chart showing the process. Once the description of the process is reviewed, a determination of applicability will be made by the Department. If the Department finds that the process is not directly associated with the mining, this area may be removed from permit consideration.

**OKLAHOMA APPLICATION FOR A NON-COAL MINING PERMIT
NON-COAL OPERATOR'S RECLAMATION PLAN
(Section 4)**

DATE 08/15/22

MINE NAME OR NO. DES #82

GENERAL RECLAMATION PLAN
USE OF LAND WHEN RECLAMATION IS COMPLETED (Check one or more; show acreage):
Please note: Acreage must total the entire permitted acreage.

*SITE WILL BE LEFT IN CONDITION TO BE UTILIZED FOR VARIOUS USES APPROVED BY OKC CODES & ZONING

11. None (Explain) _____

Form N-C Rec. Plan; Sec. 4/ Rev. 06-17

RECLAMATION PLAN ATTACHMENT

PLEASE SEE ADDITIONAL PAGES FOR THESE RESPONSES.

- (1) **RE-VEGETATION PLAN:** Describe the plan for re-vegetation or other surface treatment of affected area(s). The re-vegetation plan shall include but not limited to the following: *Each item must be addressed or plan will be returned. 460:10-15-3 (6)*

(A). Planned soil tests:

(B). Site preparation and fertilization:

(C). Seed and Plant selection:

(D). Rate of seeding or amount of planting per acre:

(E). Are there other surface treatments that will be performed to the affected land during reclamation? _____yes, ☒no.

If yes please explain:

- (3) Provide, as a separate document, a closure plan of the mine and permitted facilities to prevent a release of contaminants for being harmful to the environment. **A closure plan is not necessary for all mines**, but is required where the possibility exist for (a) acid-forming materials handling or drainage; (b) Chemically treated tailings or stockpiles (excludes fertilizer or lime for re-vegetation purposes).
- (4) Method of control and disposal of mine waste, rock, mineral scrap, tailings, slimes, and other material directly connected with the mining, cleaning, and preparation of mineral substances mined and includes all waste materials deposited on or in the permit area from any source.

- (6) For final reclamation, submit information about practices to provide for safety to persons and to adjoining property in all excavations. Identify area of potential danger and appropriate safety provisions. These provisions can include but are not limited to setbacks, fencing, signs, benching, guardrails and boulders.
- (7) Identify structures (e.g. buildings, roads) that are proposed to remain as part of the final reclamation.

OKLAHOMA APPLICATION FOR A NON-COAL MINING PERMIT
NON-COAL OPERATOR'S RECLAMATION PLAN
(SECTION 4)

RECLAMATION PLAN ATTACHMENT

- (1) RE-VEGETATION PLAN:** Describe the plan for re-vegetation or other surface treatment of affected area(s). The re-vegetation plan shall include but not be limited to the following: Each item must be addressed or plan will be returned. 460:10-15-3 (6)

(A) Planned soil tests:

pH and buffer index (Sikora)
Nitrate-Nitrogen
Available Phosphorus Index (M3)
Available Potassium Index (M3)
Subsoil Nitrate-Nitrogen (with submission of surface soil)
Nitrate-Nitrogen

(B) Site preparation and fertilization:

The entire mine is covered by surety bond but the planting will occur incrementally as areas are completed. On areas with relatively small percentage of slopes surface area will be ripped to allow cohesion with applied salvaged topsoil and permit water to infiltrate into the lower level. Top of the reapplied salvaged topsoil from the site will be leveled and graded sufficiently to have a seed bed that will accept the seed utilizing methods recommended by the OSU Extension Center and the national resources conservation services of the US. Areas with greater percentages of slope will have the area pre-ripped before applying salvaged topsoil but will be rolled sufficiently or "tracked" to prevent erosion of disturbed soils until the crop cover is established. After analysis provided by the OSU Extension center the appropriate fertilizers will be selected at a recommended rate. The depth of topsoil over the reclaimed area will average 6 inches.

(C) Seed and Plant selection:

The entire site will be seeded with Sideoats Grama (*Bouteloua curtipendula*), El Reno variety.

(D) Rate of seeding or amount of planting per acre:

5 pounds of pure live seed per acre

(E) Are there other surface treatments that will be performed to the affected land during reclamation?

No

- (2) Describe method to prevent or eliminate conditions that could be hazardous to animal or fish life in or adjacent to the permit area.**

This operation is the removal of soil and will not expose any hazardous conditions. Silt will be contained through our SWPPP items. There is extremely low risk to animals or fish.

- (3) Provide, as a separate document, a closure plan of the mine and permitted facilities to prevent a release of contaminants for being harmful to the environment. A closure plan is not necessary for all mines, but is required where the possibility exist for (a) acid-forming materials handling or drainage; (b) Chemically treated tailings or stockpiles (excludes fertilizer or lime for re-vegetation purposes).**

NOT APPLICABLE FOR THIS MINE.

- (4) Method of control and disposal of mine waste, rock, mineral scrap, tailings, slimes, and other material directly connected with the mining, cleaning, and preparation of mineral substances mined and includes all waste materials deposited on or in the permit area from any source.**

According to our soil samples, the finished elevations we will achieve do not contain hard rock that will leave remnant boulders. Any unusable rocks will be taken to the South side of the property and be placed on natural steep slopes that have not been mined to prevent erosion. Upon completion of the mining operation, no foreign materials will remain.

- (5) Method of reclaiming settling and/or sediment ponds.**

Our plan is to extract material in such a way that runoff water will be directed to the Southeast corner of the property, with only a minimum amount of runoff making its way North to SH-62 drainage ditch. The plan creates a drainage corridor to catch a large majority of runoff and take it to the South exit which will be protected with multiple rock filter dams, settling ponds and a riprapped outlet with a stilling basin. Silt from the settling ponds will be spread to dry and incorporated into the existing soils. Rock filter dams may be left in place if vegetation adheres to the surrounding area. The riprapped outlet and stilling basin will remain after operations cease.

- (6) For final reclamation, submit information about practices to provide for safety to persons and to adjoining property in all excavations. Identify area of potential danger and appropriate safety provisions. These provisions can include but are not limited to setbacks, fencing, signs, benching, guardrails and boulders.**

The City of OKC has required a 70-foot setback from the property line during mining operations and a 200-foot setback when habitable dwellings are adjacent. Pre-mining, the site currently has timber and woody undergrowth around the perimeter. With the exception of accessing corners to establish accurate survey points of the property boundaries as required by the Oklahoma Department of Mines to establish the permit area, this band of timber and woody growth will remain until the reclamation process begins. As part of the reclamation process these setback areas will be cleared and grubbed. A 10-foot-wide band inside the property boundaries will allow contours to meet and match existing adjacent property. Additional soil will be extracted to create a 4:1 slope down to the completed floor of the mine. This 4:1 slope will allow the establishment of perineal grass as described in this Reclamation Plan. The embankment remaining will allow stability for those properties above the mined site. As the protected band required during mining is removed, safety fence will be utilized while the process occurs. Upon completion of each section a property boundary fence will be installed.

- (7) Identify structures (e.g. buildings, roads) that are proposed to remain as part of the final reclamation.**

The entrance constructed connecting the property to US-62 will remain as permanent. An access road from the permanent driveway to the South boundary line of property will remain. The riprapped outlet channel and stilling basin at the Southeast corner of the property will remain.

STATEMENT OF CERTIFICATION

I, (Company Official) DAVID ROBERSON Certify that the (Company, Corporation, Individual(s) DYNAMIC SHOT SERVICES, LLC has the right and power by Legal Estate owned to mine the land for which this application is made. We hereby certify that all details contained in this Permit Application are true and correct to the best of knowledge. We fully understand that any willful misrepresentation of facts will be cause for permit revocation.

Signature of Company Official

David Roberson

Position

Member

Subscribed and sworn to before me this 15th day of August

My Commission expires

03/21/2024

Notary Public



Note: THIS APPLICATION MUST BE SIGNED AND NOTARIZED. THIS APPLICATION MUST INCLUDE ONE ORIGINAL COPY OF THE STATEMENT OF CERTIFICATION. DIGITAL SIGNATURES WILL NOT BE ACCEPTED. ALL QUESTIONS MUST BE ADDRESSED AND ALL REQUIRED DOCUMENTS AND INFORMATION PROVIDED BEFORE THIS APPLICATION CAN BE CONSIDERED COMPLETE. ATTACH ADDITIONAL SHEETS AS NEEDED.

RETURN WITH APPLICATION

The Mining Land Reclamation Act, 45 O.S. 1981 §721-728

SECTION: 29 TOWNSHIP: 12N RANGE: 2W COUNTY: OKLAHOMA

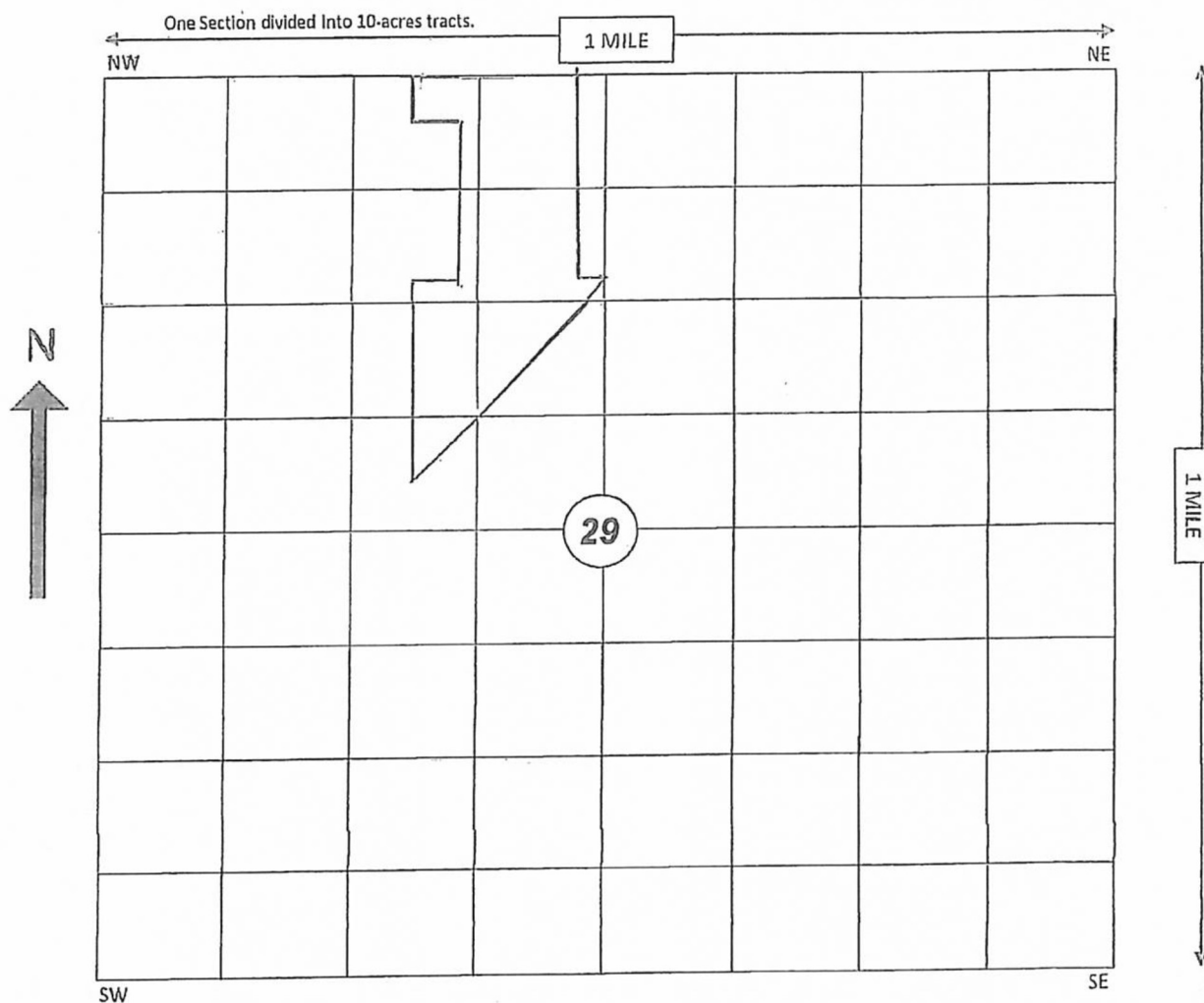

ENCLOSURE MAP 06/17

OFFICIAL PLAN OF NUMBERING CONGRESSIONAL TOWNSHIPS FROM MERIDIANS AND BASELINES

| | | | | | | | | |
|-----|-----|-----|-----------|-----|------|-----|-----|--|
| | | | | | T4N | | | |
| | | | | | T3N | | | |
| | | | | | T2N | | | |
| | | | MERIDIAN | | T1N | | | |
| | | | | | TIN | | | |
| | | | BASE | | LINE | | | |
| R1W | R3W | R3W | R1W | R1E | R2E | R3E | R4E | |
| | | | PRINCIPAL | T1S | | | | |
| | | | | T2S | | | | |
| | | | | T3S | | | | |
| | | | | T4S | | | | |

The numbers starting from each intersection of a principal Meridian and Base line, increasing North or South along the Meridians are known as Township Numbers, and those going East and West along the Base lines are called Range Numbers.

LAND MEASURE

LAND MEASURE

| | |
|---|---|
| <i>A Rod = 16½ ft.</i> | <i>An Acre is about 108½ ft. square.</i> |
| <i>A Chain = 100 links, 66 ft. or 4 rods.</i> | <i>An Acre is 2 rods wide by 211 rods long,</i> |
| <i>A Mile = 320 rods, 40 chains or 5280 ft.</i> | <i>or any two numbers of rods whose prod-</i> |
| <i>A Square Rod = 177½ sq. ft.</i> | <i>uct is 160 square rods.</i> |
| <i>An Acre contains 13,560 sq. ft.;</i> | <i>25=125 ft. = .0717 of an acre.</i> |
| <i>An Acre contains 160 sq. rods.</i> | <i>A Section = 640 acres.</i> |

OFFICIAL PLAT OF TOWNSHIP
SECTIONIZED AND NUMBERED,
WITH ADJOINING SECTIONS.

| | | | | | | | |
|----|----|----|----|----|----|----|----|
| 36 | 31 | 32 | 38 | 34 | 35 | 36 | 31 |
| 1 | 6 | 5 | 4 | 3 | 2 | 1 | 6 |
| 12 | 7 | 8 | 9 | 10 | 11 | 12 | 7 |
| 18 | 18 | 17 | 16 | 16 | 14 | 13 | 18 |
| 24 | 19 | 20 | 21 | 22 | 23 | 24 | 19 |
| 26 | 30 | 29 | 28 | 27 | 26 | 25 | 30 |
| 36 | 31 | 32 | 33 | 34 | 35 | 36 | 31 |
| 1 | 6 | 5 | 4 | 3 | 2 | 1 | 6 |

LEGAL METHOD OF DESCRIBING FRACTIONAL PARTS OF A SECTION.

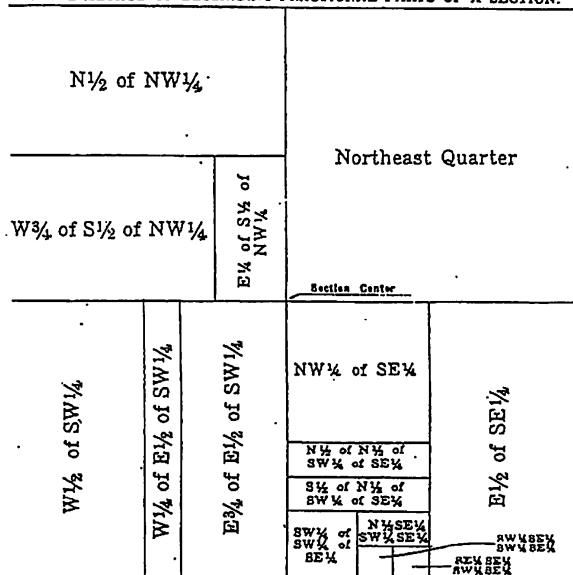

ACREAGE & DIMENSIONS OF FRACTIONAL PARTS OF A SECTION.

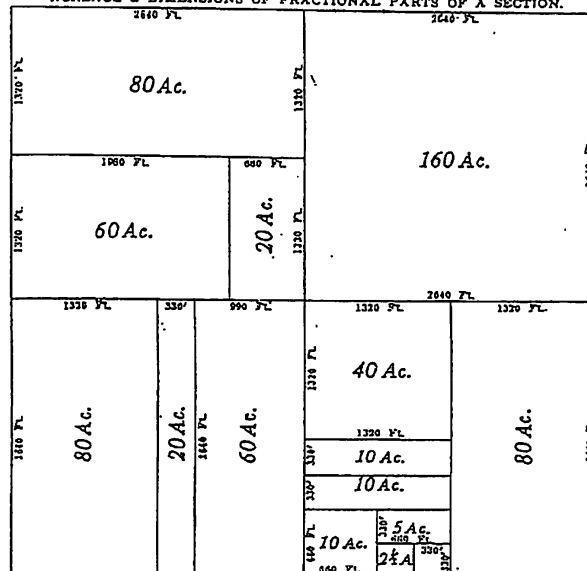

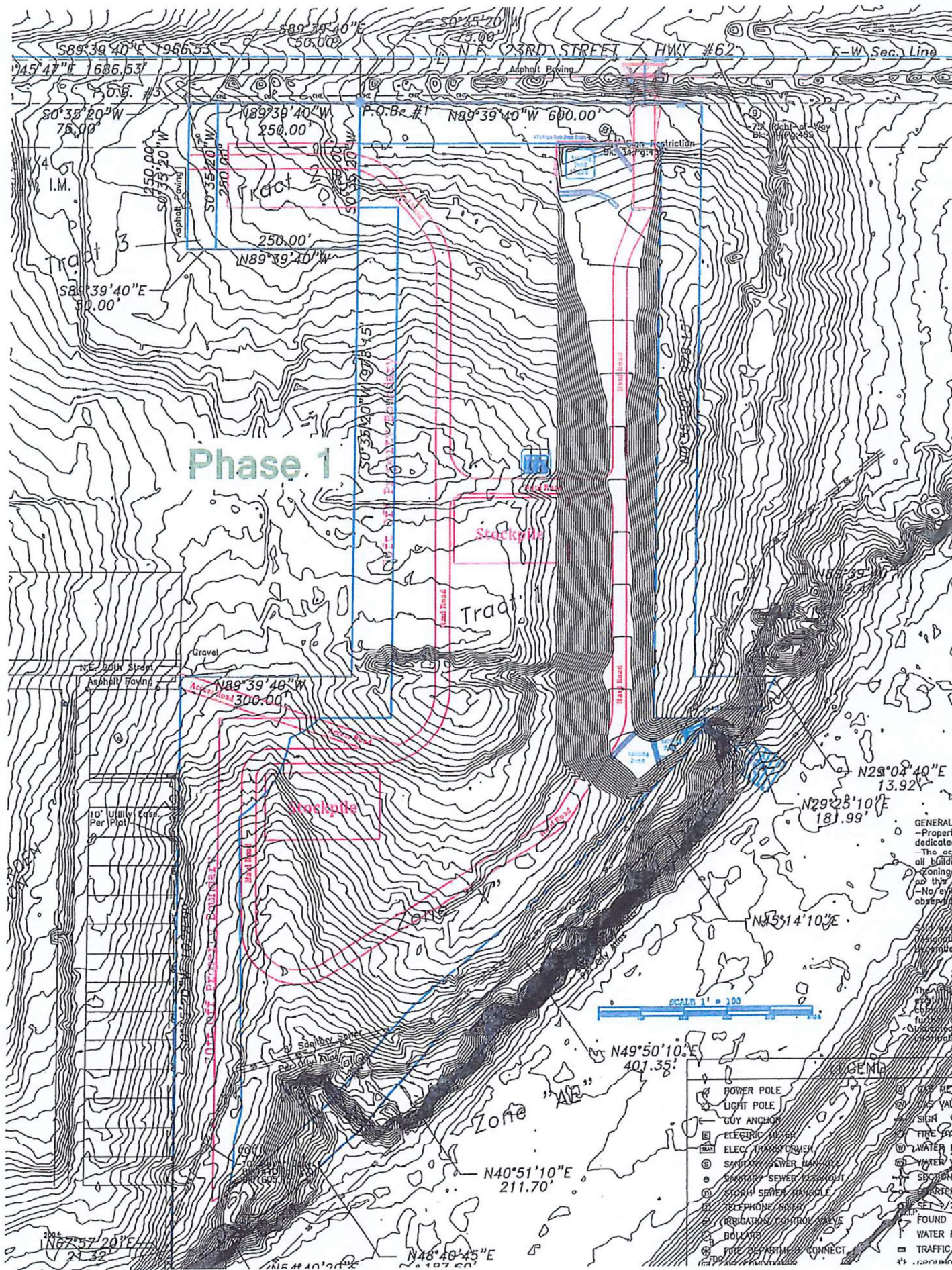

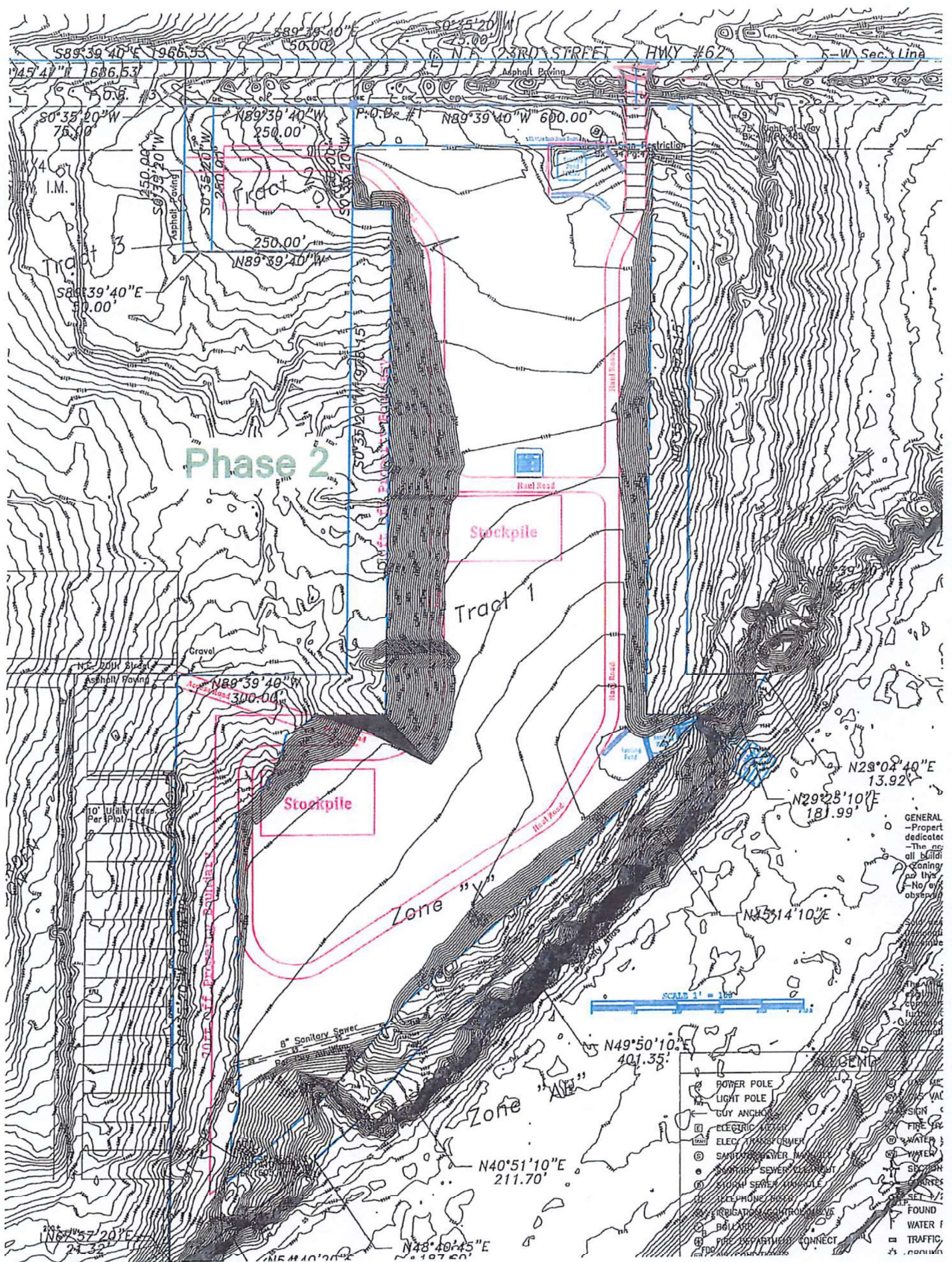

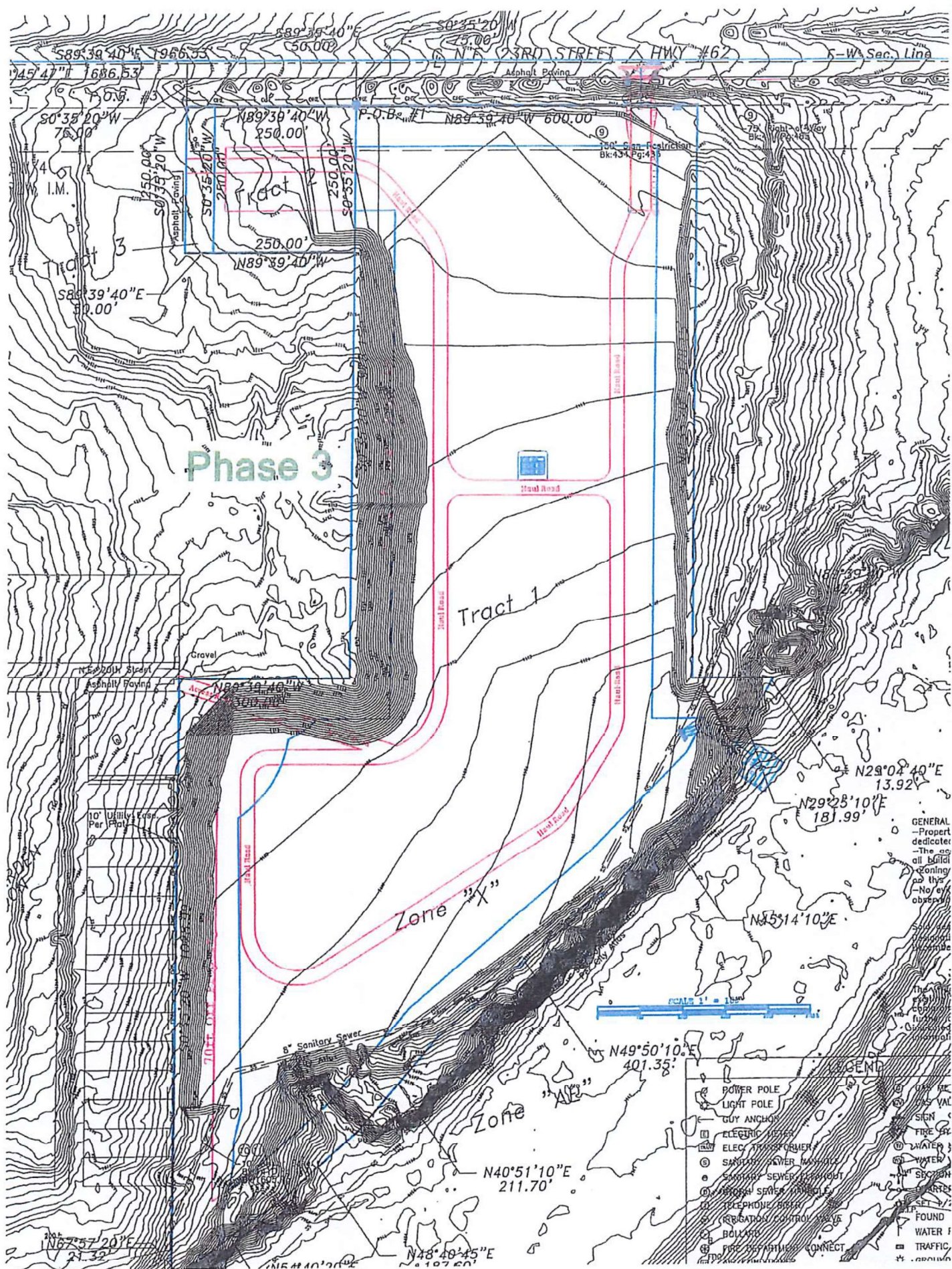

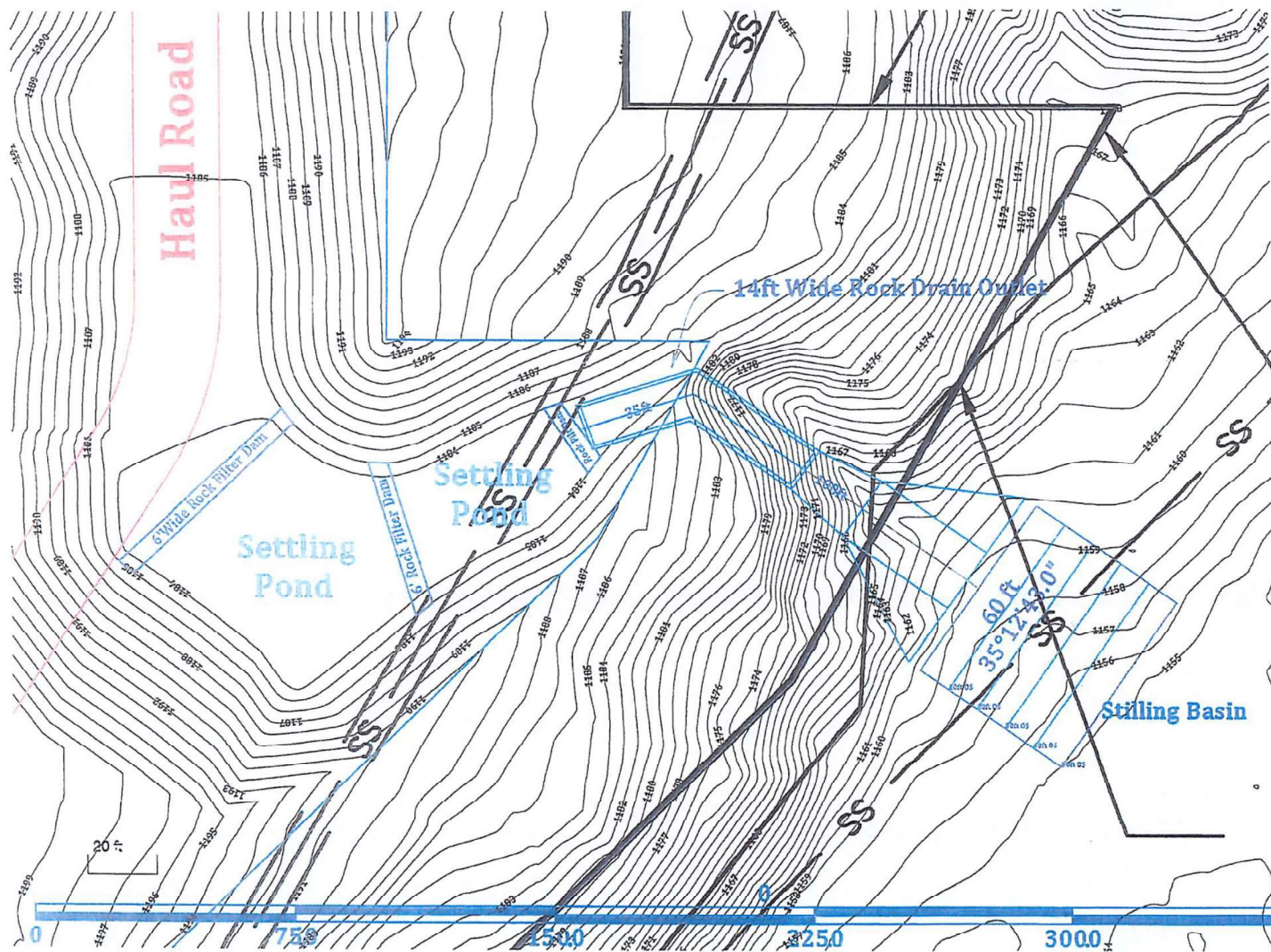

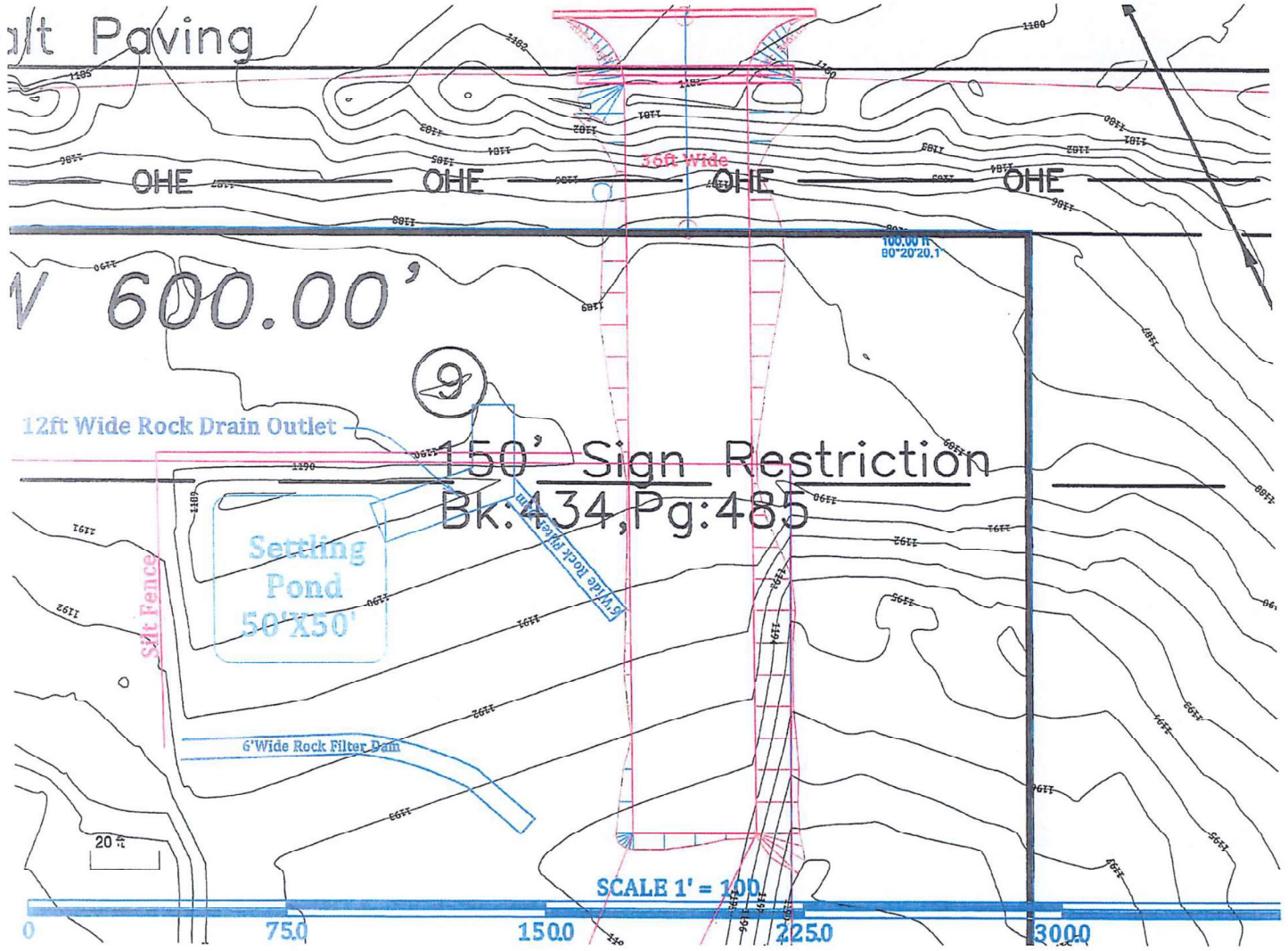

STATE OF OKLAHOMA
DEPARTMENT OF MINES
2915 N. CLASSEN BLVD., SUITE 213
OKLAHOMA CITY, OK 73106
(405) 427-3859 FAX (405) 424-4932

THE MINING LANDS RECLAMATION ACT

SURETY BOND

Surety Company Bond No. LICX1213438

KNOW ALL MEN BY THESE PRESENTS that the undersigned Dynamic Shot Services, LLC, as principal (mining company name), and Lexon Insurance Company, as surety,

are held and firmly bound unto the State of Oklahoma in the penal sum of Forty Three Thousand, Two Hundred Ninety and 00/100 Dollars (\$ 43,290.00)

for the payment of which sum, well and truly to be made, we hereby jointly and severally bind ourselves, our heirs, administrators, executors, successors, and assigns.

THE CONDITION OF THE ABOVE OBLIGATION IS SUCH that whereas the above named principal does on the 18th day of July, 2022, file with the Department of Mines an application to secure a permit to engage in mining in the State of Oklahoma under the terms and provisions of The Mining Lands Reclamation Act and in said application the principal estimates that 28.86 acres of land will be affected by mining, or whereas said principal now holds a permit covering such acres:

Now if said principal shall satisfactorily reclaim all lands affected by mining by said principal within the State of Oklahoma in accordance with Sections 725 and 726 of The Mining Lands Reclamation Act, 45 O.S. Section 721 *et seq.*, and shall faithfully perform all requirements of this Act and comply with all rules of the Department made in accordance with the provisions of this Act, then this obligation shall be void. Otherwise it shall remain in full force and effect until the reclamation is completed as prescribed by The Mining Lands Reclamation Act, except if this bond is replaced or if operation covered by this bond is sold with the buyer assuming responsibility for reclamation.

This bond may be released by the Department upon written request to the Department and upon sufficient evidence that said bond has been replaced by the permittee. This bond may be terminated or canceled upon not less than ninety (90) days written notice to the Department, but such termination or cancellation shall not affect the liability incurred on or before the date of such termination or cancellation.

Where one signs by virtue of Power of Attorney for a surety company, such Power of Attorney must be filed with the bond.

Dynamic Shot Services, LLC
Principal (Mining Company Name)

Date 07/29/2022

Lexon Insurance Company
Surety (Company Name)

Date 7/18/2022

David Robertson Member
Signature of Company Official / Title

David Robertson, Managing Member
Print Name

[Signature]
Signature of Surety Official

Jeremy Crawford, Attorney-In-Fact
Print Name

POWER OF ATTORNEY

2518

Lexon Insurance Company

KNOW ALL MEN BY THESE PRESENTS, that LEXON INSURANCE COMPANY, a Texas Corporation, with its statutory home office in Austin, Texas, does hereby constitute and appoint: Jeremy Crawford, Michael D. Williams, William J. Nemec, Bradford Quiri, Ethan Baker its true and lawful Attorney(s)-in-Fact to make, execute, seal and deliver for, and on its behalf as surety, any and all bonds, undertakings or other writings obligatory in nature of a bond.

This authority is made under and by the authority of a resolution which was passed by the Board of Directors of LEXON INSURANCE COMPANY on the 1st day of July, 2003 as follows:

Resolved, that the President of the Company is hereby authorized to appoint and empower any representative of the Company or other person or persons as Attorney-in-Fact to execute on behalf of the Company any bonds, undertakings, policies, contracts of indemnity or other writings obligatory in nature of a bond not to exceed \$5,000,000.00, Five Million Dollars, which the Company might execute through its duly elected officers, and affix the seal of the Company thereto. Any said execution of such documents by an Attorney-in-Fact shall be as binding upon the Company as if they had been duly executed and acknowledged by the regularly elected officers of the Company. Any Attorney-in-Fact, so appointed, may be removed for good cause and the authority so granted may be revoked as specified in the Power of Attorney.

Resolved, that the signature of the President and the seal of the Company may be affixed by facsimile on any power of attorney granted, and the signature of the Assistant Secretary, and the seal of the Company may be affixed by facsimile to any certificate of any such power and any such power or certificate bearing such facsimile signature and seal shall be valid and binding on the Company. Any such power so executed and sealed and certificate so executed and sealed shall, with respect to any bond of undertaking to which it is attached, continue to be valid and binding on the Company.

IN WITNESS THEREOF, LEXON INSURANCE COMPANY has caused this instrument to be signed by its President, and its Corporate Seal to be affixed this 22nd day of June, 2018.

LEXON INSURANCE COMPANY



BY

Brian Beggs
President

ACKNOWLEDGEMENT

On this 22nd day of June, 2018, before me, personally came Brian Beggs to me known, who be duly sworn, did depose and say that he is the President of LEXON INSURANCE COMPANY, the corporation described in and which executed the above instrument; that he executed said instrument on behalf of the corporation by authority of his office under the By-laws of said corporation.



AMY TAYLOR
Notary Public- State of Tennessee
Davidson County
My Commission Expires 07-08-19

BY

Amy Taylor
Notary Public

CERTIFICATE

I, the undersigned, Assistant Secretary of LEXON INSURANCE COMPANY, A Texas Insurance Company, DO HEREBY CERTIFY that the original Power of Attorney of which the forgoing is a true and correct copy, is in full force and effect and has not been revoked and the resolutions as set forth are now in force.

Signed and Seal at Mount Juliet, Tennessee this 18th Day of July, 2022.



BY

Andrew Smith
Assistant Secretary

"WARNING: Any person who knowingly, and with intent to defraud any insurance company or other person, files and application for insurance of claim containing any materially false information, or conceals for the purpose of misleading, information concerning any fact material thereto, commits a fraudulent insurance act, which is a crime and subjects such person to criminal and civil penalties."