

Planning Commission Minutes
October 13, 2022

(The agenda was filed with the City Clerk of The City of Oklahoma City at 9:38 a.m. on October 10, 2022.)

12. (PUD-1916) Application by OK Lone Oak Land LLC, to rezone 3916 NW 164th Street from the PUD-706 District to the PUD-1916 Planned Unit Development District. Ward 8.

Applicant was present. There were no protestors present.

Technical Evaluation:

1. A sidewalk will be provided along at least one side of the primary entrance drive that connects to both arterial streets.

RECOMMENDED APPROVAL SUBJECT TO TECHNICAL EVALUATION.

MOVED BY Noble, SECONDED BY Hinkle

AYES: Clair, Powers, Fraley, Privett, Hinkle, Govin, Pennington,
Noble

ABSENT: LaForge



STAFF REPORT
The City of Oklahoma City
Planning Commission
October 13, 2022

Item No. IV. 12.

(PUD-1916) Application by OK Lone Oak Land LLC, to rezone 3916 NW 164th Street from the PUD-706 District to the PUD-1916 Planned Unit Development District. Ward 8.

I. GENERAL INFORMATION

A. Contacts

1. Applicant/Developer Representative

Name David M Box
Company Williams, Box, Forshee & Bullard PC
Phone 405-232-0080
Email dmbox@wbfbllaw.com

B. Case History

This is a new application.

C. Reason for Request

This application is to permit multi-family development.

D. Existing Conditions

1. Comprehensive Plan Land Use Typology Area: Urban – Low Intensity (UL)

UL applies to the least intensively developed areas of the city that still receive urban water, sewer, police, park and fire services. Development in this area should provide horizontal integration of land uses, connectivity within and between individual developments, and design that facilitates pedestrian and bicycle transportation.

2. Size of Site: 35.92 acres

3. Zoning and Land Use

	Subject Site	North	East	South	West
Zoning	PUD-706	PUD-1451	PUD-706	PUD-706	PUD-706
Land Use	Undeveloped	Residential	Undeveloped	Undeveloped	Undeveloped

- 4.** The subject site is located southwest of the NW 164th Street and N Portland Avenue intersection, with limited frontage on each street. The subject site and surrounding land are zoned PUD-706, which is a 990-acre PUD that was approved in 1999 for Lone Oak. The PUD has 16 tracts.

The subject site and land adjacent on the east, south, and west are within Tract 2 (I-1 and R-4 base districts). This application would rezone 36 acres out of Tract 2 and into a new multifamily residential PUD.

II. SUMMARY OF PUD APPLICATION

8.1 USE AND DEVELOPMENT REGULATIONS

The use and development regulations of the **R-4 General Residential District** shall govern this PUD, except as herein modified.

All R-4 General Residential District uses shall be permitted.

9.0 SPECIAL CONDITIONS

The following special conditions shall be made a part of this PUD:

9.1 FAÇADE REGULATIONS

Exterior building wall finish on all structures shall consist of a minimum 70% brick veneer, masonry, drivet, rock, stone, stucco, or wood, fiber cement board, or other similar type finish. Buildings finished with EIFS (Exterior Insulation Finish System) material shall be permitted. Exposed metal or exposed concrete block buildings shall not be permitted.

9.2 LANDSCAPING REGULATIONS

The subject parcel shall meet all requirements of the City of Oklahoma City's Landscaping Ordinance in place at the time of development.

9.3 LIGHTING REGULATIONS

The site lighting in this PUD shall be in accordance with Chapter 59, Article XII, Section m59-12350 of the Oklahoma City Municipal Code, 2020, as amended.

9.4 SCREENING REGULATIONS

Screening shall not be required within this PUD.

9.5 PLATTING REGULATIONS

Platting shall not be required within this PUD.

9.6 DRAINAGE REGULATIONS

Development of this parcel will comply with Chapter 16 of the Oklahoma City Municipal Code, 2020, as amended.

9.7 DUMPSTER REGULATIONS

Dumpsters shall be located within an area screened by a fence or masonry wall.

Trash collection facilities in this PUD shall be in accordance with Chapter 49 of the Oklahoma City Municipal Code, 2020, as amended.

9.8 ACCESS REGULATIONS

There shall be one access point each from Portland Ave. and NW 164th St.

9.9 PARKING REGULATIONS

The design and number of all parking facilities in this PUD shall be in accordance with Chapter 59, Article X of the Oklahoma City Municipal Code, 2020, as amended.

9.10 SIGNAGE REGULATIONS

9.10.1 FREESTANDING ACCESSORY SIGNS

Freestanding accessory signs will be in accordance with the base zoning district regulations.

Monument signs will be allowed in the median of roadways.

9.10.2 ATTACHED SIGNS

Attached signs will be in accordance with the base zoning district regulations.

9.10.3 NON-ACCESSORY SIGNS

Non-Accessory / Billboards are not permitted.

9.10.4 ELECTRONIC MESSAGE DISPLAY SIGNS (EMD'S)

Electronic Message Display signs are not permitted.

9.11 ROOFING REGULATIONS

Every structure in this PUD shall have Class C roofing or better.

9.12 SIDEWALK REGULATIONS

Sidewalks shall be constructed subject to the policies and procedures of the Public Works Department.

9.13 HEIGHT REGULATIONS

The maximum height shall be three (3) stories within this PUD.

9.14 DENSITY REGULATIONS

There shall be a maximum of 700 units within this PUD.

9.15 SETBACK REGULATIONS

North: 100 feet from the centerline of 164th St.
East: 25 feet
South: 5 feet
West: 5 feet

9.16 PUBLIC IMPROVEMENTS

Public improvements shall be made by the property owner throughout the PUD as required by the City of Oklahoma City Public Works Department or other City, County, or State Department or agency. All Local, State, and Federal ordinances as they shall apply to the site will be adhered to fully.

9.17 COMMON AREAS

Maintenance of the common areas in the development shall be the responsibility of the property owner or Property Owners Association. No structures, storage of material, grading, fill, or other obstructions, including fences, either temporary or permanent, that shall cause a blockage of flow or an adverse effect on the functioning of the storm water facility, shall be placed within the common areas intended for the use of conveyance of storm water, and/or drainage easements shown. Certain amenities such as, but not limited to, walks, benches, piers, and docks, shall be permitted if installed in a manner to meet the requirements specified above.

9.18 SPECIFIC PLAN

A specific plan shall not be required.

10.0 DEVELOPMENT SEQUENCE

Developmental phasing shall be allowed as a part of the development of this PUD.

11.0 EXHIBITS

The following exhibits are hereby attached and incorporated into this PUD. These exhibits are:

- Exhibit A – Legal Description
- Exhibit B – Master Development Plan
- Exhibit C – Topography Plan
- Exhibit D – Entry Signage

III. REVIEW COMMENTS

This application was submitted to the following agencies, departments, and/or divisions for review and comment. An asterisk indicates that the agency, department, and/or division responded with no adverse comments.

A. Outside Agencies

- 1. Oklahoma City-County Health Department**
- 2. Oklahoma City Urban Renewal Authority (OCURA)**
- 3. Oklahoma Gas and Electric (OGE)**
- 4. Oklahoma Natural Gas:** Please be advised ONG has an underground or aboveground facility in the area. If you need our facilities relocated to accommodate your excavation or construction, ONG will provide you a cost estimate. Prior to excavation, please contact OKIE-ONE 1-800-522-6543 a minimum of 48 hours prior for exact location of our facilities.
- 5. Oklahoma Water Resources Board (OWRB)**
- 6. School District(s) Edmond**
- 7. Oklahoma Department of Transportation (ODOT)**

B. City Departments

- 1. Airports**
- 2. Central Oklahoma Transportation and Parking Authority (COTPA)**
- 3. Fire***
- 4. Information Technology/Geographic Support**
- 5. Parks and Recreation**
- 6. Police**
- 7. Public Works**
 - a. Engineering**
 - b. Streets, Traffic and Drainage Maintenance**

Storm Sewer Availability

- 1) The Public Works Drainage Division staff has reviewed the subject application. All development, new construction, and/or substantial improvements planned within the proposed area shall be subject to chapter 16 of the Oklahoma City Municipal Code.
- 2) Storm sewers in accordance with the City's Drainage Ordinance will be required. Development abutting section line roads with drainage flows that exceed the capacity of OKC standard ditch detail (D-100) will necessitate the installation of enclosed storm sewer and/or concrete channel. These improvements shall be placed to provide a minimum of 35' clearance distance from the centerline of the section. Concrete channels must be entirely outside public right-of-way.
- 3) A flood and/or drainage study will be required to establish finished floor elevations, common lot areas or private drainage easements. A final plat should not be submitted until the study has been reviewed and approved by the Public Works Department.
- 4) Plans for drainage improvements within the private drainage reserves and/or common areas must be submitted for review, and payment of inspection fees shall be made prior to construction. Building permits will not be issued until construction is complete.

If a subdivision abuts a stream, the private drainage easements and/or common area along stream shall extend to flow line of stream at a minimum.

- 5) Place the following note on the plat and construction plans: Maintenance of the Common Areas and/or Private Drainage Easements shall be the responsibility of the property owner. No structures, storage of material, grading, fill or other obstructions, including fences, either temporary or permanent shall be placed within the common areas and/or drainage easements shown.
- 6) Drainage easements shall be clearly denoted as public or private in owner's dedication, on the plat, and/or in the plat notes.
- 7) Construction within the limits of this SPUD will require an erosion control plan in accordance with EPA Storm Water Discharge permitting: CFR Vol. 57, No. 175, September 9, 1992. A copy of the EPA Notice of Intent (NOI) will be required prior to the issuance of work orders or permits for construction activities disturbing an area of 1/2 acre or greater.
- 8) Sidewalk shall be installed for all new construction and/or at the time of a residential use to a more intense use on all lots having frontage on public streets classified as a major or minor arterial.
- 9) All private roads /streets will have private storm sewer systems.
- 10) Engineer/developers will be contacting PW for detention determination before they submit their final plat and plans.
- 11) Section 7.7 Drainage- Modify Statement:
"The property within this Planned Unit Development is not within a FEMA Flood Plain.

c. Stormwater Quality Management

d. Traffic Management*

8. Utilities

a. Engineering

Paving

Wastewater Availability

- 1) An existing 12” wastewater main(s) is adjacent to the subject site(s) and a service connection will be permitted in accordance with City Standard Specifications. A separate service connection is required for each building/structure.
- 2) All wastewater mains must flow within the existing drainage basin. Proposed wastewater mains that will flow to another drainage basin across a ridgeline will not be allowed.
- 3) Minimum ten (10) foot horizontal separation required for water mains and five (5) foot for other crossings. Minimum two (2) foot vertical separation required for all crossings. All wastewater mains must have a minimum cover of six (6) feet and a depth no greater than eighteen (18) feet.
- 4) The developer will be required to extend the wastewater collection system to each lot or site within the subdivision or land improvements in accordance with City Standard Specifications and the current Subdivision Regulations.
- 5) Proposed wastewater main(s) must be located in a twenty (20) foot wide easement. No trees, signs, dumpster, fences, and/or structures shall be permitted within any proposed or existing utility easement.
- 6) SD-2021-00015 wastewater extension plans have been submitted for review and approval.

b. Solid Waste Management

- 1) The City cannot provide service, contact private hauler.

c. Water/Wastewater Quality

Water Availability

- 1) An existing 12” water main(s) is adjacent to the subject site(s) and a service connection will be permitted in accordance with City Standard Specifications. A separate service connection and meter is required for each building/structure.

- 2) The developer will be required to extend a minimum 16-inch water main (or larger as recommended by the approved current water master plan) along section line streets and will be required to extend the water system to each lot or site within the subdivision or land improvements in accordance with City Standard Specifications and the current Subdivision Regulations. The developer may make an application under the Policy “A-1” program to the Oklahoma City Water Utility Trust (OCWUT) for purchase of construction costs for an oversized water main extension larger than 12-inch. Approval will be subject to funds available for improvements.
- 3) A 12-inch water main is required to be looped through the development to provide adequate water supply and fire flow protection. Connection to two (2) separate active water mains is required to prevent partial or total shut-off of water supply when a pipeline failure occurs within the proposed development.
- 4) Minimum ten (10) foot horizontal separation required for wastewater mains and five (5) foot for other mains. Minimum two (2) foot vertical separation required for all crossings. All water mains must have a minimum cover of five (5) feet along section line roads and four (4) feet elsewhere.
- 5) Dead-end water mains must be avoided where applicable. All existing unnecessary water services must be abandoned at the water main.
- 6) In accordance with ODEQ regulations, the City provides water at a minimum pressure of 25 psi. The developer is responsible for designing and construction of all fixtures to provide adequate domestic and fire protection under minimum pressure conditions. The developer will be responsible for any failure of domestic and fire protection systems which require water pressure in excess of 25 psi.
- 7) Proposed water main(s) must be located within a utility easement or right-of-way. No trees, signs, dumpster, fences, and/or structures shall be permitted within any proposed or existing utility easement.
- 8) All existing and proposed meters must meet current specifications and standard details and be located in the right-of-way or utility easement within grassy areas outside of sidewalks, driveways, streets and/or paving.
- 9) All domestic and fire suppression services must have separate water service connections. Fire hydrants maximum spacing is 500 foot and must be located within 10 foot of a hard surface (i.e. sidewalk, street, and/or paving).

10) WA-2021-00015 water line extension plans have been submitted for review and approval.

9. Planning

a. Comprehensive Plan Considerations

1) LUTA Development Policies:

Site Design:

- Avoid developing within or modification of 100-year floodplains or floodways.
- Utilize Best Management Practices (BMP) for stormwater whenever possible.
- Developments should be served by urban water and sewer utility systems.

100-year floodplain was once present on the west and north sides of the subject site but appears to have been modified/removed from the floodplain on the west side. The development is required to comply with all City, State, and Federal requirements within the floodplain. Public water and sewer are available.

Location:

- Locate uses that generate high traffic volumes along arterial streets, frontage roads, and interstates.
- Avoid concentrations of apartment complexes. Instead, integrate multifamily units into neighborhoods with mixes of housing types or in mixed-use developments.

The subject site is located along and will take access from NW 164th Street and N Portland Ave, both arterial streets.

Density: The Urban Low Intensity LUTA outlines a density range of 4 to 8 dwelling units per acre for single family, and 15 to 30 dwelling units per acre for multifamily. *The PUD allows up to 700 multifamily dwelling units over 36 acres, or 19 du/acre.*

Automobile Connectivity:

- Maintain, create, and enhance a street network that is highly connected to increase number of viable commercial locations and the effectiveness of the transportation system.
- Limit number of dead-end streets and cul-de-sacs.
- Limit curb cuts on arterial streets, and where possible concentrate access at shared entrance points.
- Development fronting arterials should take access from intersecting streets where possible.

- Primary entrance points should be aligned with access points immediately across the street.
- Provide vehicular connectivity between adjacent developments.
- Horizontally mixed-use developments should have connectivity between land uses.

The conceptual plan illustrates, and the Master Design Statement recognizes, that there will be one access from NW 164th Street and one from N Portland Avenue. The conceptual design preserves the potential for shared access to the undeveloped land to the south.

Pedestrian Connectivity:

- Provide sidewalk connections to adjacent development.
- Within parking lots, provide pedestrian access ways separated from vehicle aisles.
- Horizontally mixed-use developments should have public sidewalk connectivity between land uses.

Sidewalks are required along arterial streets. Plan conformance would be strengthened if the Master Design Statement specified that sidewalks will be provided along the primary entrance drive that connects to both arterial streets.

- 2) **Compatibility:** The comprehensive plan includes a land use compatibility matrix used to identify potential conflicts between major land use categories. *In this case, the new PUD is requested to change the setback requirement on the north from 500 to 100 feet. The multifamily use is already permitted in the existing PUD. The new proposed setback of 100 feet from street centerline is greater than required in the base R-4 District.*
- 3) **Service Efficiency:**
 - Water: *Close to Service or Served*
 - Sewer: *Open Sewer Sheds or Served*
 - Fire Service: *Rural or Urban Service Levels*
- 4) **Environmentally Sensitive Areas:** The following apply to the proposed development site:
 - Riparian areas: Riparian areas are vegetated areas adjacent to streams, lakes, ponds, and wetlands that are composed of a mixture of trees, shrubs, and grasses. These areas may also contain floodplain. The comprehensive plan recommends a 100-foot buffer from stream banks. *Riparian area is present on the subject site in the form of 100- and 500-year floodplain. Plan conformance would be strengthened by establishing a 100-foot setback on the west and preserving trees within the setback to retain the health of the riparian corridor (a tributary of Bluff Creek that flows adjacent to the site on the west).*
 - Upland Forests: N/A

- Vulnerable Aquifers: N/A

5) **Transportation System:** This site has frontage along NW 164th Street and N Portland Avenue, both Minor Arterial Streets in the Urban Low LUTA. Access to Hwy 74 (Lake Hefner Parkway to the south) is available at NW 164th Street and NW 150th Street. The nearest transit (bus) service is located just under two miles to the south along W Memorial Road. Access to the City trail system is available via the Portland Avenue Trail, east of the site along N Portland Avenue.

6) **Other Development Related Policies**

- Support diversity and integration of housing unit types and sizes in all land use typology areas in order to meet the diverse needs of households of different sizes, generational needs, incomes, and preferences. New residential subdivisions should achieve a mixture of housing types within a unified development. (SU-4)
- Higher density multifamily development should be located in areas near employment or educational centers where street and transit systems have or will soon have capacity to support the added trips. (SU-48)
- Require sidewalks on both sides of all streets in urban LUTAs. (C-7)
- Improve the functionality and efficiency of the street network by:
 - Providing direct connections from residential developments to nearby places and to each other.
 - Providing street and sidewalk stubs to adjacent vacant land in anticipation of future development.
 - Connecting new development to existing street and sidewalk stubs, and to existing trail, open space, and bicycle networks.
 - Reducing block sizes and use of dead-end streets.
 - Maintaining the existing street grid to preserve connectivity and mobility options. (C-11)
- Limit driveways on arterials and collectors and increase connections between uses to improve safety and traffic efficiency. (C-30)
- Share parking between contiguous developments. (C-31)
- Ensure proper access to and between subdivisions in order to offer a choice in routes for residents, multiple access points for emergency responders, and to reduce vehicle congestions at arterial intersections. (C-32)
- Preserve mature, healthy trees and incorporate them into the design of new development or redevelopment projects to the greatest extent possible. (G-26)
- Encourage unified planning for all adjoining land owned or controlled by a project's developer to ensure proper circulation and land use relationships (SU-47)

b. Plan Conformance Considerations

The subject site is located southwest of the NW 164th Street and N Portland Avenue intersection, with access to each street. The subject site and surrounding land are zoned PUD-706, which is a 16-tract PUD that was approved in 1999 for Lone Oak. This application would rezone 36 acres out of Tract 2 and into a new multifamily residential PUD. The use and density are already allowed within the existing PUD, but PUD-706 requires a 500-foot setback from the centerline of NW 164th Street. The new PUD would change the setback to 100 feet. Plan conformance would be strengthened if the Master Design Statement specified that a sidewalk will be provided along the primary entrance drive that connects to both arterial streets.

IV. STAFF RECOMMENDATION

Staff recommendations are advisory only and do not constitute Planning Commission decisions. Staff recommendations are based on a technical evaluation of information submitted at the time of review. Determination of conformance with policies contained in the comprehensive plan is the purview of the Planning Commission. Planning Commission decisions require a vote of five members to approve or deny an item. The Planning Commission may consider in its decision-making process any additional relevant information presented at the public hearing by the public, applicant, and/or City departments.

Approval of the application subject to the following Technical Evaluation:

1. A sidewalk will be provided along at least one side of the primary entrance drive that connects to both arterial streets.

All Engineering Division and Water/Wastewater Utilities Division requirements must be met. Additional changes to the SPUD may be required during either Divisions review of construction plans and prior to City Council approval.

cl

Case No: PUD-1916 Applicant: OK Lone Oak Land LLC
Existing Zoning: PUD-706
Location: 3916 NW 164th St.

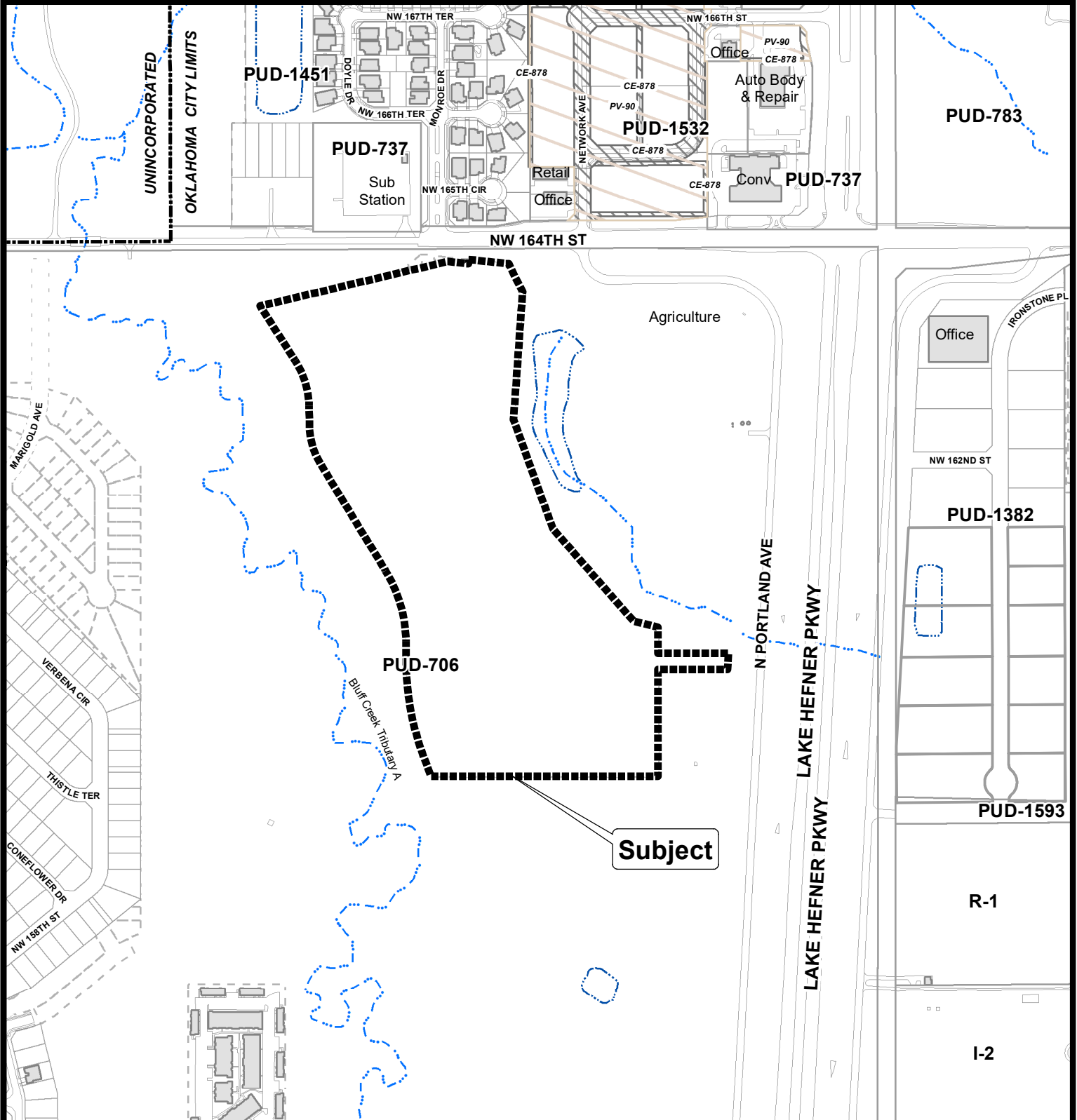

The City of
OKLAHOMA CITY

Planned Unit Development



0 250 500
Feet



N.W. 64th Street

10' Electric Easement
Book 6134, Page 684

Asphalt Paving

Pot Hole Approximate
Centerline of Gas Line

BUILDING #27
FFE = 1063.90

4H. HORIZONTAL
RAIL FENCE

LANDSCAPING
(TYP)

DECORATIVE GATES

PLANTERS ON
DECORATIVE RIVER ROCK

4H. HORIZONTAL
RAIL FENCE

LANDSCAPING (TYP)

PLANTERS ON
DECORATIVE RIVER ROCK

PLANTERS (TYP)

BUILDING #31
FFE = 1064.30

BUILDING #1
FFE = 1064.17

ACCENT PAVING W/
STAMPED PROJECT LOGO
ON CONCRETE

LANDSCAPING (TYP)

PLANTERS ON
DECORATIVE RIVER ROCK

LANDSCAPING
(TYP)

DECORATIVE
GATES

PROJECT BEAM
SIGNAGE ON 25H. BERM

NATIVE GRASS MIX

NATIVE GRASS MIX

4H. HORIZONTAL
RAIL FENCE

PLANTERS ON
DECORATIVE RIVER ROCK

LANDSCAPING
(TYP)

DECORATIVE
GATES

1061

1062

1059

1060

1061

1062

1063

1064

1065

1066

1067

1068

1069

1070

1071

1072

1073

1074

1075

1076

1077

1078

1079

1080

1081

1082

1083

1084

1085

1086

1087

1088

1089

1090

1091

1092

1093

1094

1095

1096

1097

1098

1099

1100

1101

1102

1103

1104

1105

1106

1107

1108

1109

1110

1111

1112

1113

1114

1115

1116

1117

1118

1119

1120

1121

1122

1123

1124

1125

1126

1127

1128

1129

1130

1131

1132

1133

1134

1135

1136

1137

1138

1139

1140

1141

1142

1143

1144

1145

1146

1147

1148

1149

1150

1151

1152

1153

1154

1155

1156

1157

1158

1159

1160

1161

1162

1163

1164

1165

1166

1167

1168

1169

1170

1171

1172

1173

1174

1175

1176

1177

1178

1179

1180

1181

1182

1183

1184

1185

1186

1187

1188

1189

1190

1191

1192

1193

1194

1195

1196

1197

1198

1199

1200

1201

1202

1203

1204

1205

1206

1207

1208

1209

1210

1211

1212

1213

1214

1215

1216

1217

1218

1219

1220

1221

1222

1223

1224

1225

1226

1227

1228

1229

1230

1231

1232

1233

1234

1235

1236

1237

1238

1239

1240

1241

1242

1243

1244

1245

1246

1247

1248

1249

1250

1251

1252

1253

1254

1255

1256

1257

1258

1259

1260

1261

1262

1263

1264

1265

1266

1267

1268

1269

1270

1271

1272

1273

1274

1275

1276

1277

1278

1279

1280

1281

1282

1283

1284

1285

1286

1287

1288

1289

1290

1291

1292

1293

1294

1295

1296

1297

1298

1299

1300

1301

1302

1303

1304

1305

1306

1307

1308

1309

1310

1311

1312

1313

1314

1315

1316

1317

1318

1319

1320

1321

1322

1323

1324

1325

1326

1327

1328

1329

1330

1331

1332

1333

1334

1335

1336

1337

1338

1339

1340

1341

1342

1343

1344

1345

1346

1347

1348

1349

1350

1351

1352

1353

1354

1355

1356

1357

1358

1359

1360

1361

1362

1363

1364

1365

1366

1367

1368

1369

1370

1371

1372

1373

1374

1375

1376

1377

1378

1379

1380

1381

1382

1383

1384

1385

1386

1387

1388

1389

1390

1391

1392

1393

1394

1395

1396

1397

1398

1399

1400

1401

1402

1403

1404

1405

1406

1407

1408

1409

1410

1411

1412

1413

1414

1415

1416

1417

1418



① ONE64 SIGNAGE - OPTION 1
SCALE: 1/2"=1'-0"



③ ONE64 SIGNAGE - OPTION 3
SCALE: 1/2"=1'-0"



② ONE64 SIGNAGE - OPTION 2
SCALE: 1/2"=1'-0"

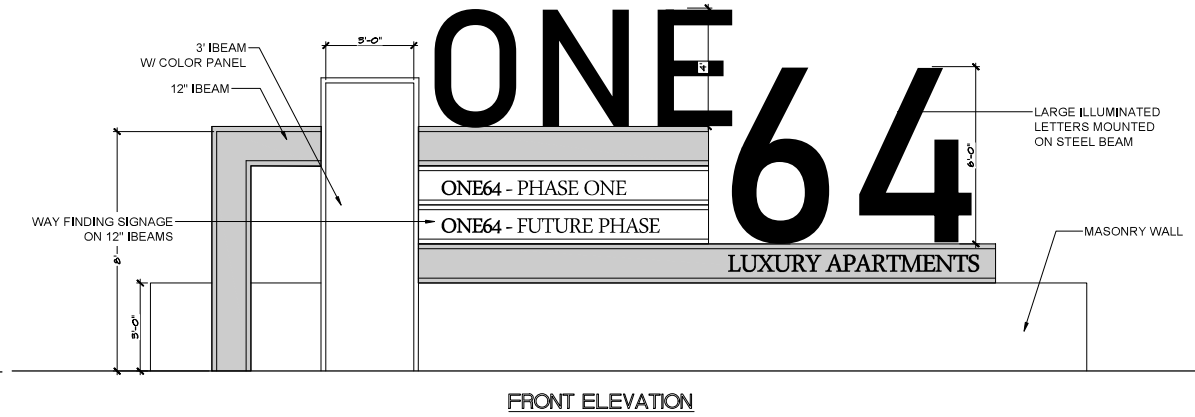

④ ONE64 SIGNAGE - OPTION 4
SCALE: 1/2"=1'-0"

Applicant: OK Lone Oak Land LLC

Existing Zoning: PUD-706

Location: 3916 NW 164th St.

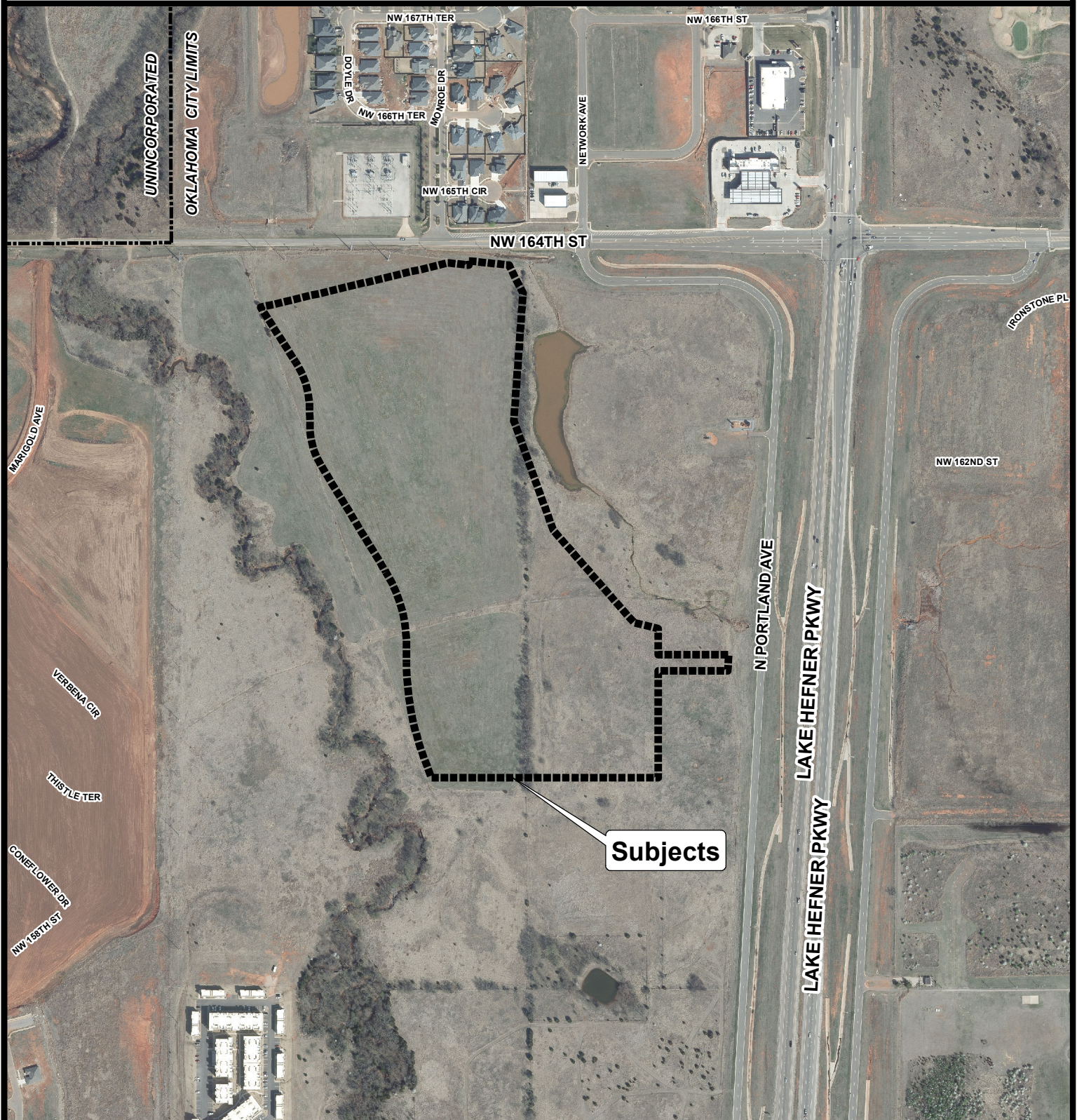

Aerial Photo from 2/2020



The City of
OKLAHOMA CITY

Planned Unit Development



0 250 500 Feet