

Case No: SPUD-1450
Existing Zoning: R-2
Location: 1500 NE 9th St.

Applicant: Pedro Esquivel

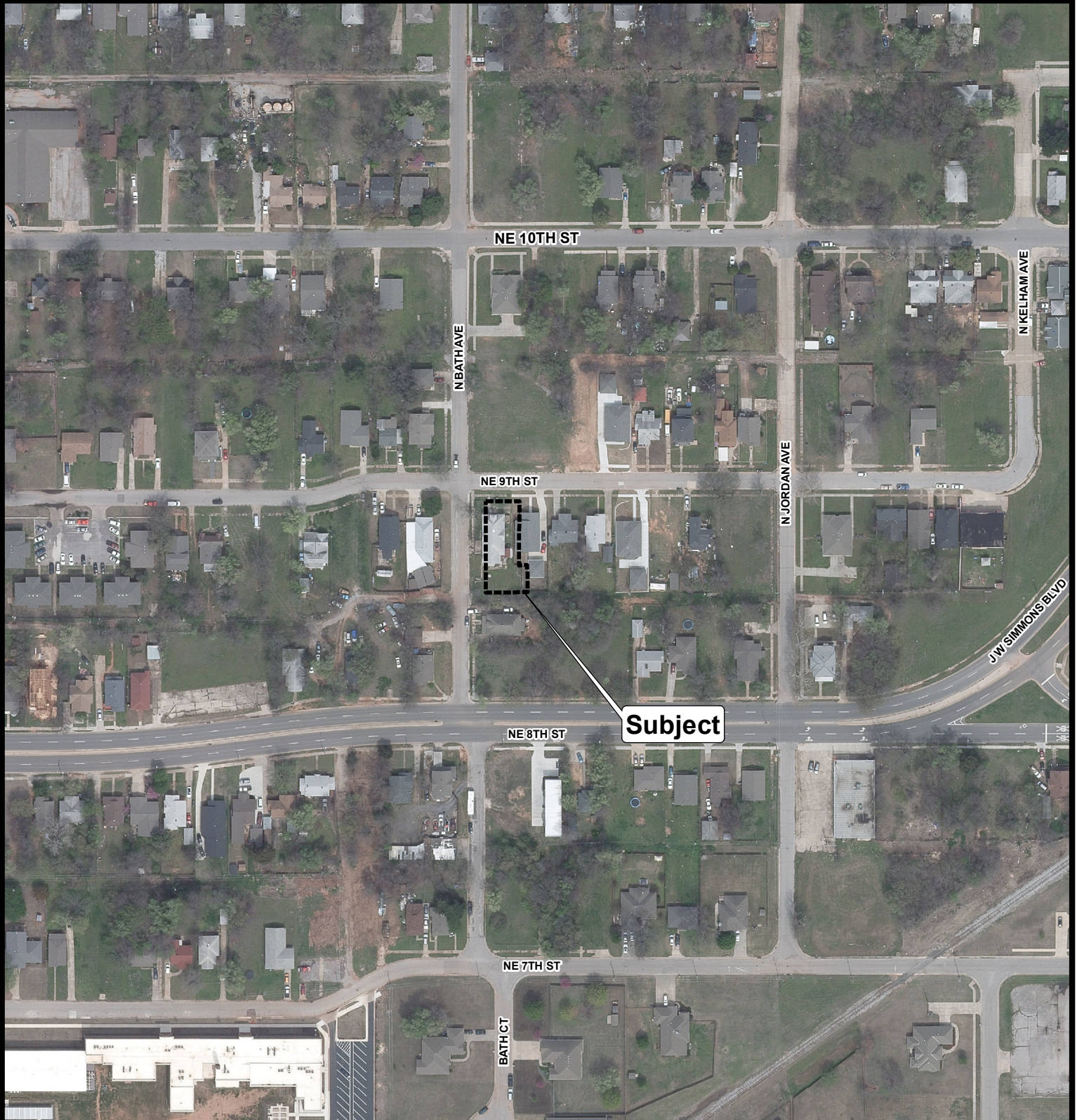

Aerial Photo from 2/2020

Note: "Subject" is located approximately 2,388' West of N. Martin Luther King Ave.



The City of
OKLAHOMA CITY

Simplified Planned Unit Development



0 100 200 Feet