



The City of OKLAHOMA CITY

CERTIFICATE OF APPROVAL URBAN DESIGN OVERLAY DISTRICT UDCA-22-00004

Applicant:

Shannon Entz
City of Oklahoma City Planning
420 W Main St, Ste. 900
Oklahoma City, OK

Owner:

Chauncey Shillow
Christ Community Church, Inc
101 SW 25th St
Oklahoma City, OK 73109

On January 24, 2022, the Planning Department received your application for a Certificate of Approval. In accordance with §59-13700 of the City of Oklahoma City Municipal Code also known as the Urban Design Overlay District Ordinance, the Urban Design Commission has conducted a public hearing and has reviewed in detail the application for **101 SW 25th St**, to:

- 1) Install a mural on metal panels affixed to the brick façade at the east elevation.**

Note: All items are elective unless construction is started.

It is the decision of the Commission that said application is in conformance with the applicable provisions of the Urban Design Overlay District Ordinance.

All four (4) attachments must remain together for this document to be valid. Work must be completed within two (2) years of approval and must be performed exactly as shown on approved plans.

Approved:

March 23, 2022

Effective:

April 7, 2022

Expiration:

March 23, 2024

Note: Work may not commence until after the mandatory 10-working day appeal period starting from the date of approval.

Upon completion of your project, please contact the Planning Department (405-297-1624) for final Special Zoning inspection.

Page 1 of 2

*Your project may require a **permit**. Please check with the **Plan Review** section of the Development Services Department, 8th Floor, 420 W Main St (405-297-2525), for details. To obtain a permit, please submit the Certificate of Approval with the original attachments stamped "approved."*

Certificate of Approval
Urban Design Commission
UDCA-22-00004
Page 2 of 2

Attest:



Michael Philbrick, AICP, Associate Planner
Secretary, Urban Design Commission

Lee Peoples

Lee Peoples, Chair
Urban Design Commission

*Your project may require a **permit**. Please check with the **Plan Review** section of the Development Services Department, 8th Floor, 420 W Main St (405-297-2525), for details. To obtain a permit, please submit the Certificate of Approval with the original attachments stamped "approved."*

Concept Proposal Design



20ft

40ft

20 feet tall by 40 feet long

Total 800 square feet

DESIGN REVIEW

CERTIFICATE OF APPROVAL

CA# DCS-22-0004

Approval Date: 3 / 23 / 22

Expiration Date: 3 / 23 / 24

Revised Date: / /

Items: MP Approved By: MP

With: Condition(s) / Variance

Page 1 of 4



↑
upper

Middle

Lower

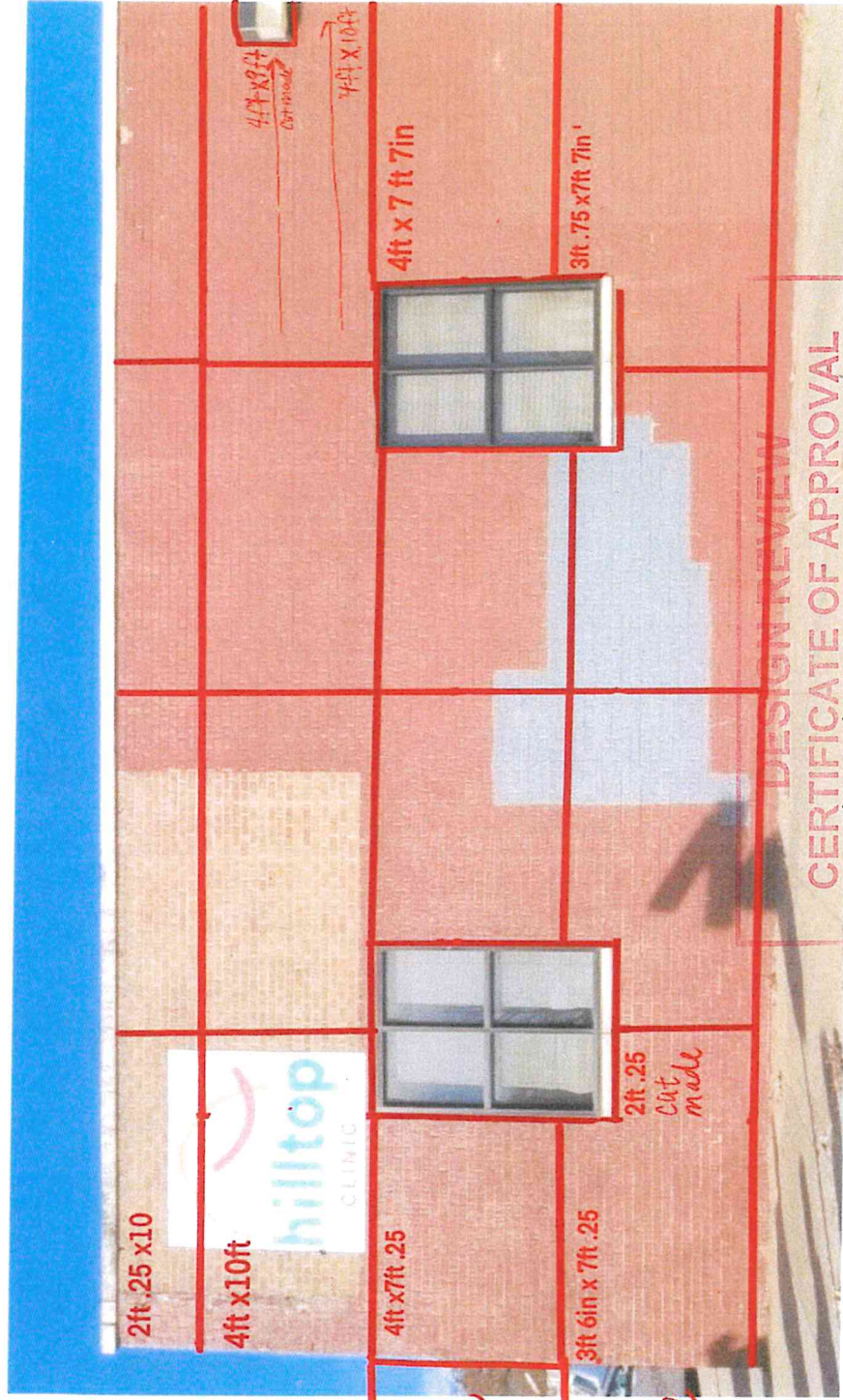

DESIGN REVIEW

CERTIFICATE OF APPROVAL

CA# DDA-22-00004

Approval Date: 3 / 23 / 22

Expiration Date: 3 / 23 / 24

Revised Date: / /

Items: Approved By: MP

With: Condition(s) / Variance

Page 2 of 4



DESIGN REVIEW

CERTIFICATE OF APPROVAL

CA# UDCA - 22 - 00004

Approval Date: 3 / 23 / 22

Expiration Date: 3 / 23 / 24

Revised Date: / /

Items: Approved By: VP

With: Condition(s) / Variance

Page 3 of 4

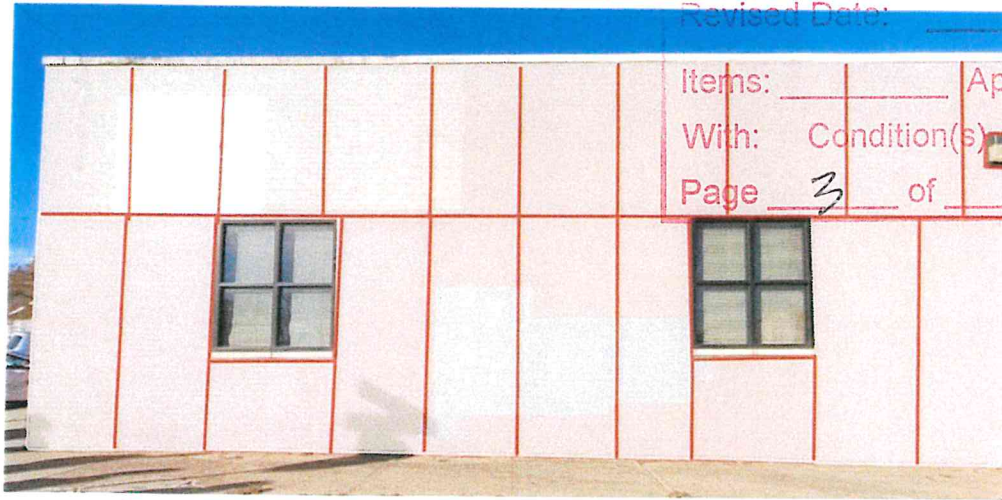

Aluminum Composite panels

10 ft

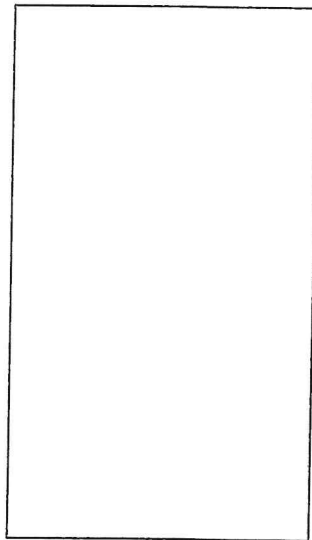

4 ft

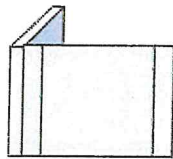

Metal Bracket



3 mm thick

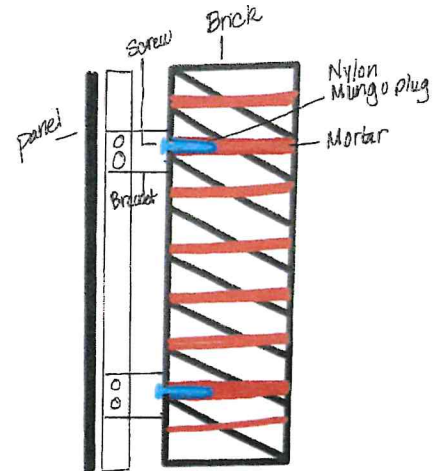

The panel installation will be attached into the mortar of the brick wall. I will notify the contractor and ensure panels are attached into mortar.



Aluminum Composite panels (ACM)
 Polymetal 008 skin thickness: 55 Gloss
 50- PM-15 3mmx4x10 white/white

Below shows the dimensions and quantity of the panels that will be installed on the brick wall.
 On the next page, I revised the layout of the aluminum panels and added the measurements in the sections as well. I divided the wall into three sections to help give an understanding of the panel layout. Due to the slope of the sidewalk, which affects the panel layout. The panels will be 2 inches away from the ground.

Qty	Upper section
4	2ft .25 x10 ft (across)
4	4ft x 10ft
	Last panel trim to frame light. The center will be 4ft x 9ft

Qty	Middle section
3	4ft x 7ft .25
1	4ft x 7ft 7" (ends under light)

Qty	Lower section
2	3ft 6 in x 7 ft .25
2	2ft .25 (Panel Trim to frame window)
2	3ft .75 x 7ft 7in

DESIGN REVIEW
CERTIFICATE OF APPROVAL

CA# UDCA-22-00004

Approval Date: 3 / 23 / 22

Expiration Date: 3 / 23 / 24

Revised Date: / /

Items: _____ Approved By: MP

With: Condition(s) / Variance

Page 4 of 4

