

Case No: SPUD-1389
Applicant: Kristoffer Alexander Klingelhoeffer
Existing Zoning: R-2 / CBO / UCD
Location: 2215 N Classen Blvd.

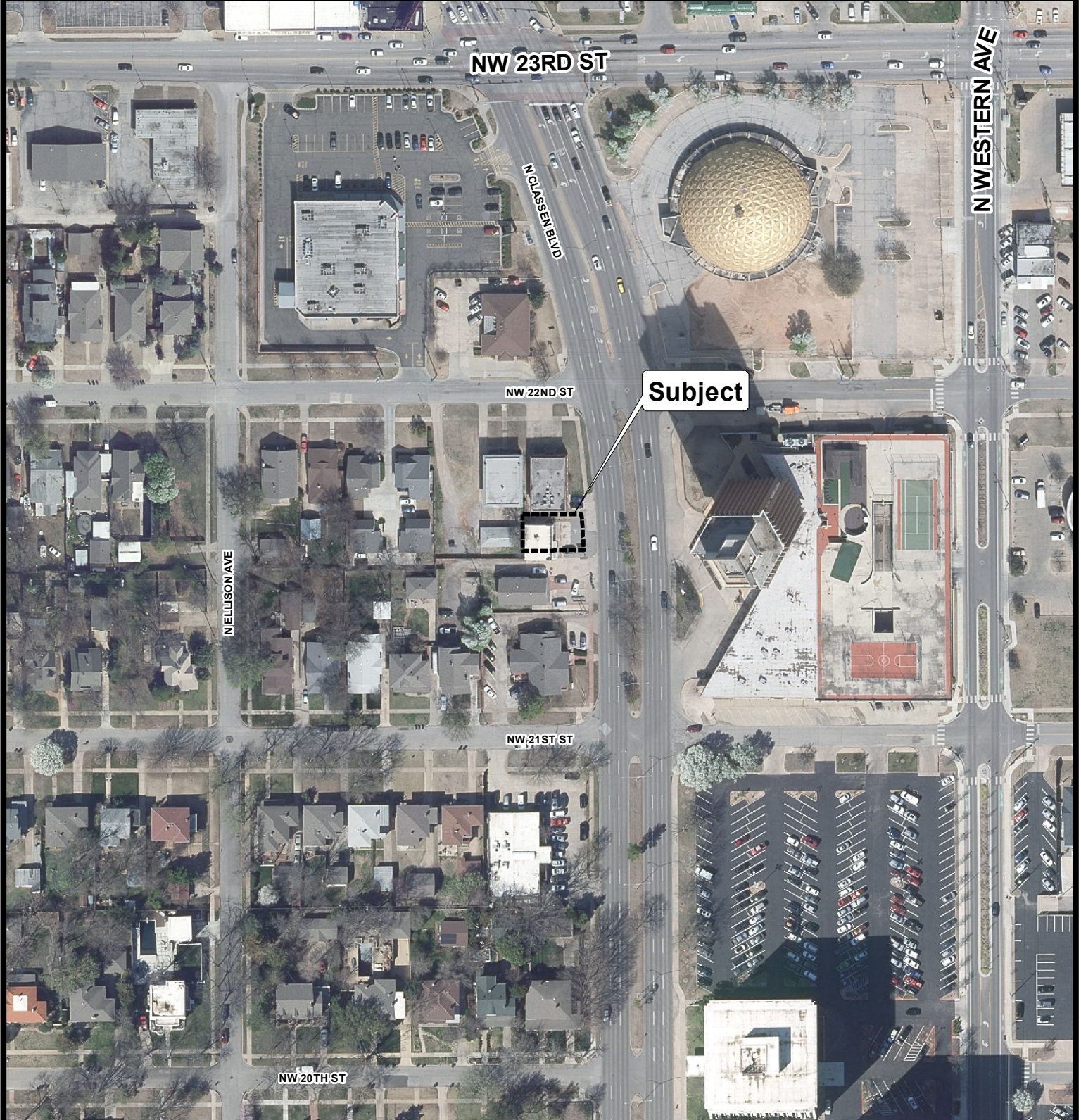

Aerial Photo from 2/2020



The City of
OKLAHOMA CITY

Simplified Planned Unit Development



0 75 150 Feet