

FINAL PLAT of **MAR A LAGO SECTION 4** BEING A PART OF THE NW 4, SEC. 27, T12N, R5W, I.M. AND BEING A REPLAT OF A PORTION OF COMMON AREA 'A' OF MAR A LAGO SECTION 2 AND ALL OF COMMON AREA 'C' OF MAR A LAGO SECTION 1 AN ADDITION TO THE CITY OF OKLAHOMA CITY, CANADIAN COUNTY, OKLAHOMA

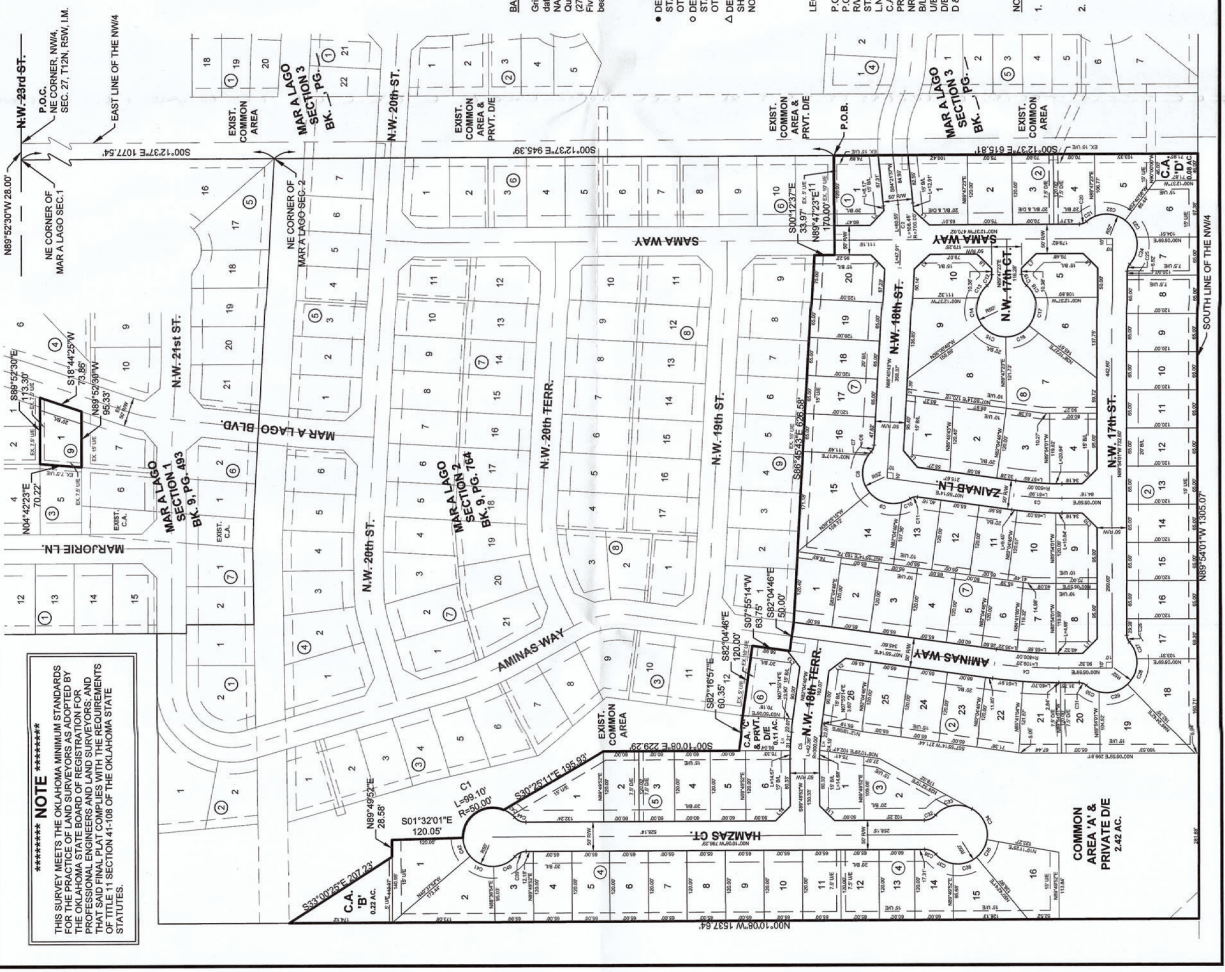

******* NOTE *******
THIS SURVEY MEETS THE OKLAHOMA MINIMUM STANDARDS FOR SURVEYS AS SET FORTH IN THE STATUTES OF THE OKLAHOMA STATE BOARD OF REGISTRATION FOR PROFESSIONAL ENGINEERS AND LAND SURVEYORS, AND THE STATUTES OF TITLE 11 SECTION 4-118 OF THE OKLAHOMA STATE STATUTES.

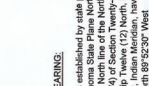
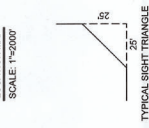
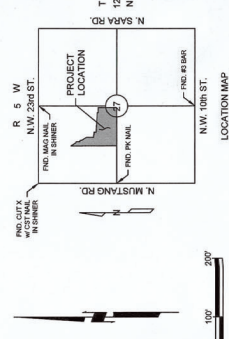

LEGEND:
P.O.C. = POINT OF COMMENCEMENT
P.O.B. = POINT OF BEGINNING
R.W. = RIGHT OF WAY
L.V.A. = LIMITS OF NO ACCESS
C.A. = COMMON AREA
N.R. = NOT RADIAL
B.L. = BUILDING LIMIT LINE
D.E. = DRAINAGE EASEMENT
D & U.E. = DRAINAGE & UTILITY EASEMENT

Line Table

Line #	Length	Direction
L1	10.00	N 89° 52' 30" W
L2	10.00	N 89° 52' 30" W
L3	10.00	N 89° 52' 30" W
L4	10.00	N 89° 52' 30" W
L5	10.00	N 89° 52' 30" W
L6	10.00	N 89° 52' 30" W
L7	10.00	N 89° 52' 30" W
L8	10.00	N 89° 52' 30" W
L9	10.00	N 89° 52' 30" W
L10	10.00	N 89° 52' 30" W
L11	10.00	N 89° 52' 30" W
L12	10.00	N 89° 52' 30" W
L13	10.00	N 89° 52' 30" W
L14	10.00	N 89° 52' 30" W
L15	10.00	N 89° 52' 30" W

FINAL PLAT of **MAR A LAGO SECTION 4** AND BEING A REPLAT OF A PORTION OF COMMON AREA 'A' OF MAR A LAGO SECTION 2 AND ALL OF COMMON AREA 'C' OF MAR A LAGO SECTION 1

Johnston & Associates
11111 S. Sheridan Ave., Suite 200
Oklahoma City, OK 73124
Phone: (405) 241-1111
Fax: (405) 241-1111
www.johnstonandassociates.com
• ENGINEERS • SURVEYORS • PLANNERS •