

Case No: PC-10803 Applicant: Giao Le
Existing Zoning: R-1 Proposed zoning: R-2
Location: 1424 NW 33rd St.

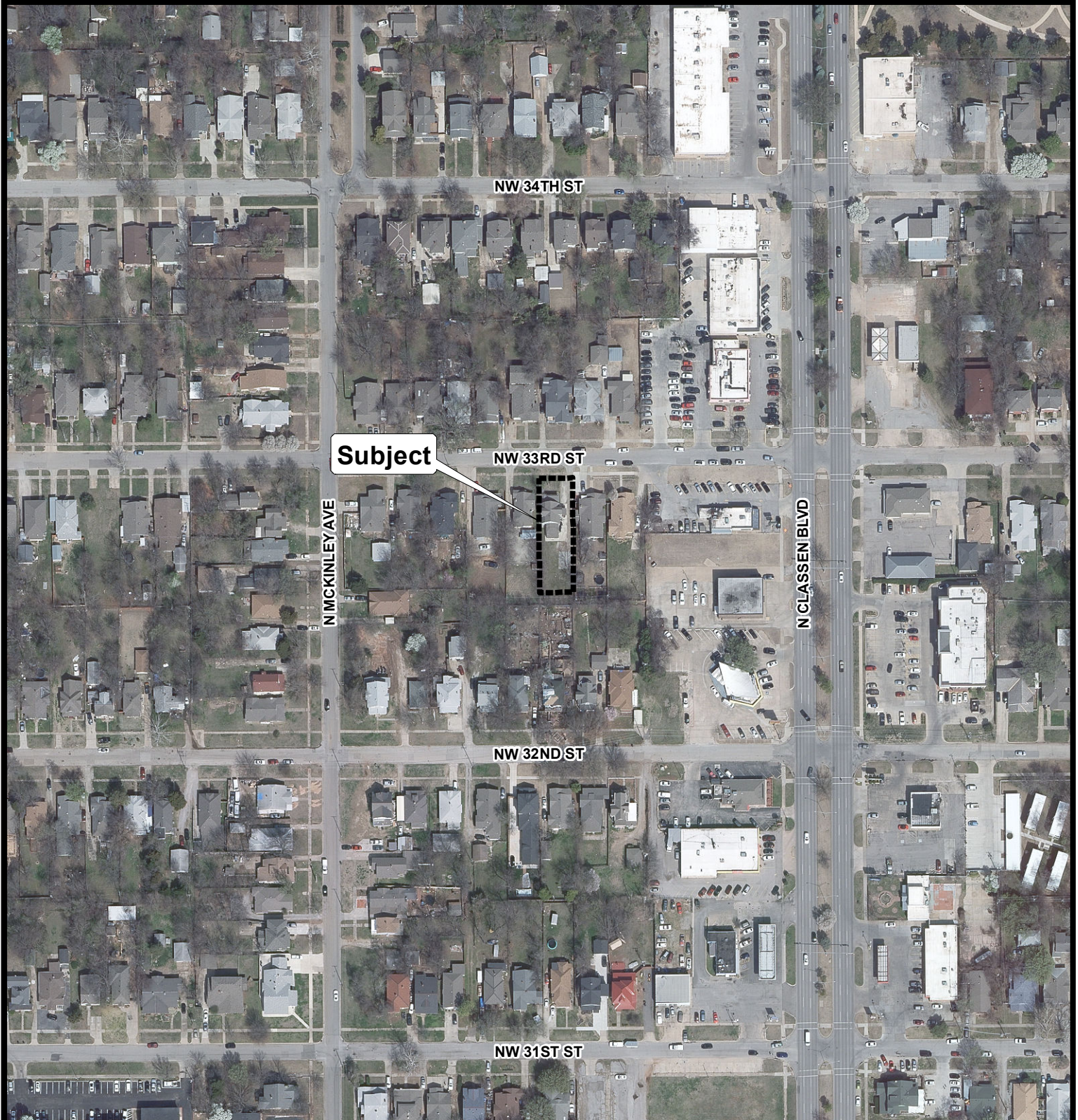

Aerial Photo from 2/2020

Note: "Subject" is located approximately 1,350' south of NW 36th St.



The City of
OKLAHOMA CITY

Rezoning Application



0 100 200
Feet