

Case No: SPUD-1217

Applicant: Johnson & Associates, Inc. on behalf of Steven White

Existing Zoning: R-1 Location: 4020 & 4021 N. McKinley Ave.

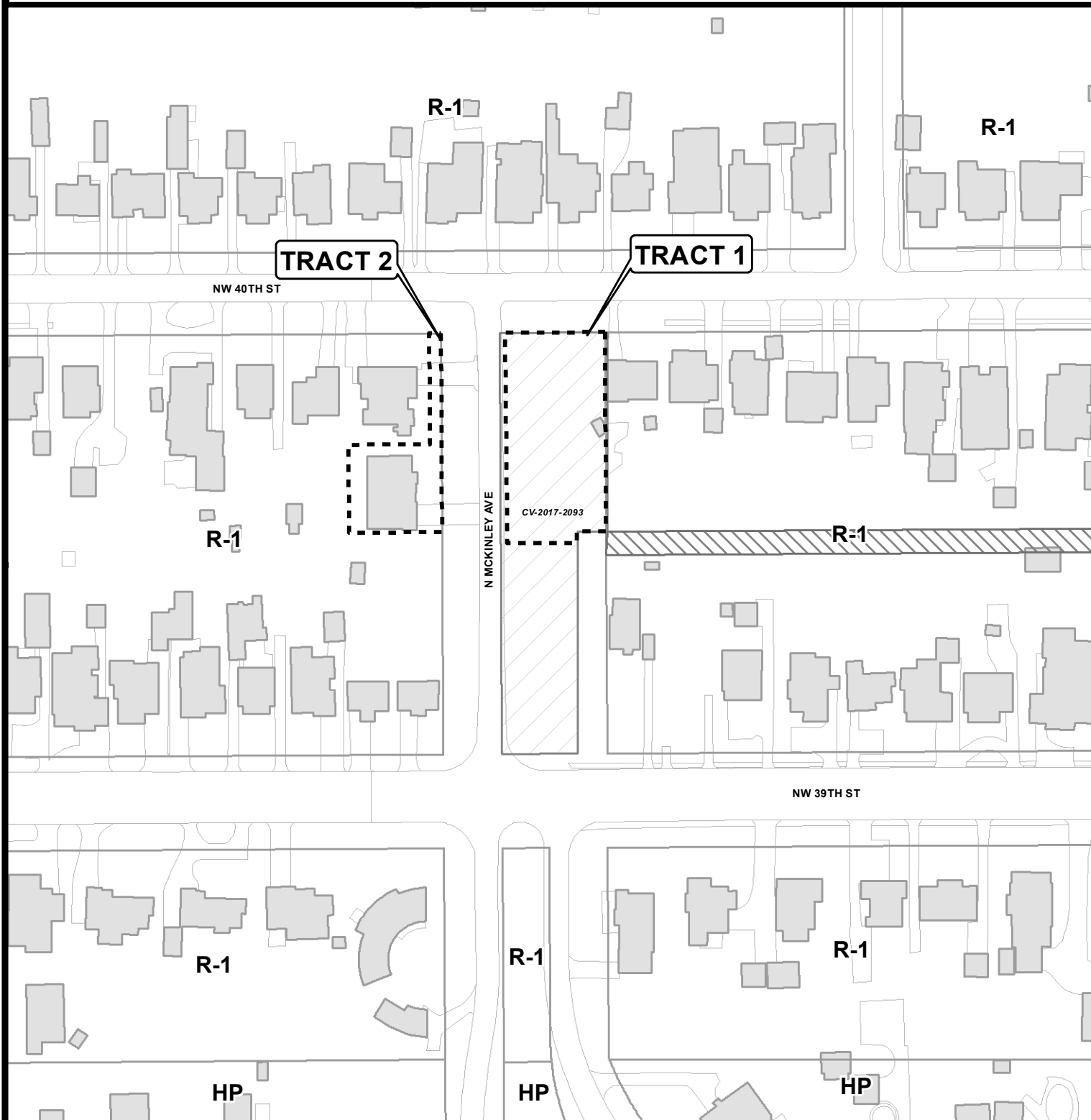

Note: "Subject" is located approximately 1,350' north of NW 36th St.



The City of
OKLAHOMA CITY

Simplified Planned Unit Development



0 50 100
Feet