

Case No: SPUD-1317 Applicant: Michael Shin
Existing Zoning: R-1 / UCD
Location: 1600 & 1604 NW 22nd St.

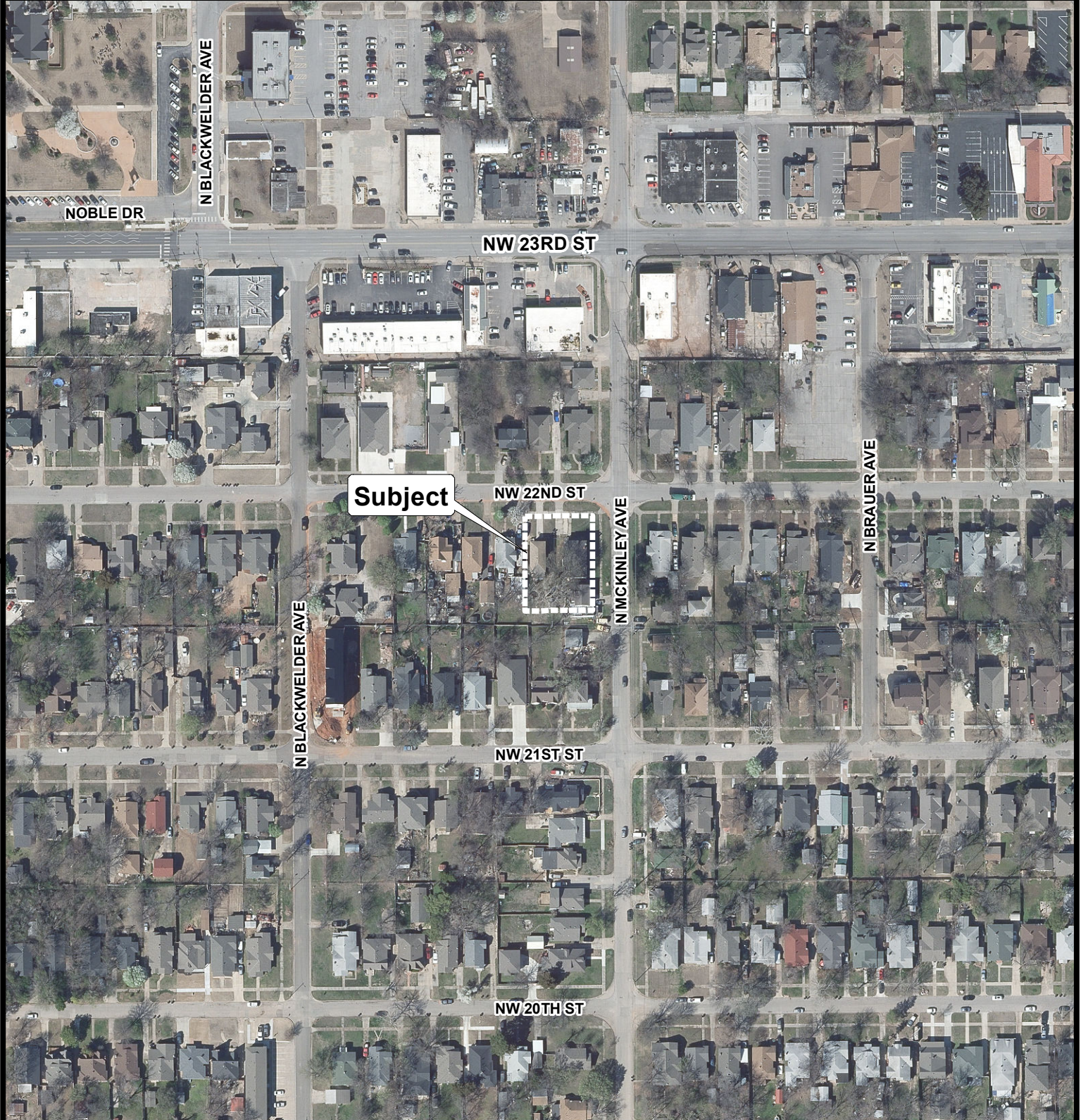

Aerial Photo from 2/2020

Note: "Subject" is located approximately 1,700' west of N. Classen Blvd.



The City of
OKLAHOMA CITY

Simplified Planned Unit Development



0 100 200 Feet