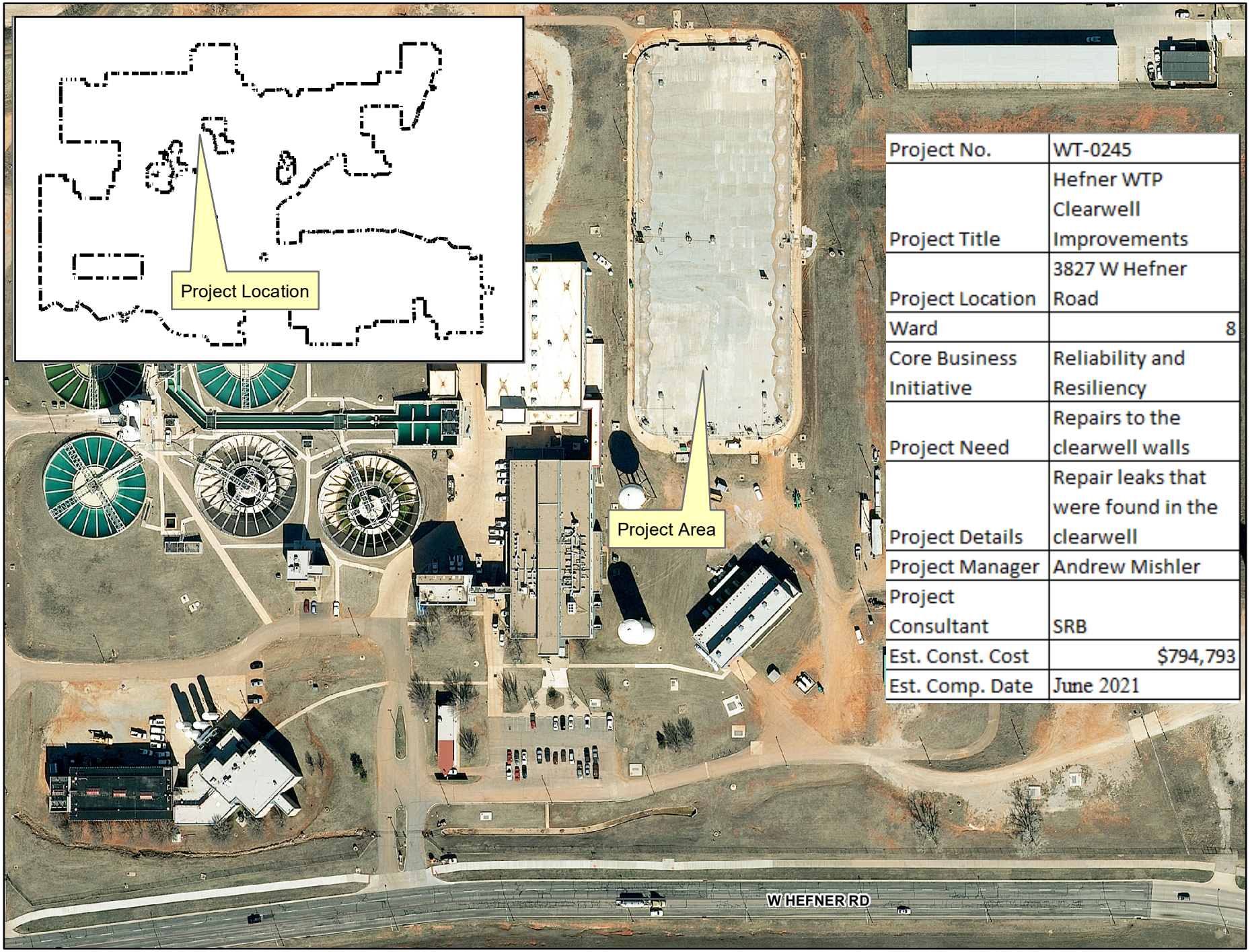

Project No.	WT-0245
Project Title	Hefner WTP Clearwell Improvements
Project Location	3827 W Hefner Road
Ward	8
Core Business Initiative	Reliability and Resiliency
Project Need	Repairs to the clearwell walls
Project Details	Repair leaks that were found in the clearwell
Project Manager	Andrew Mishler
Project Consultant	SRB
Est. Const. Cost	$794,793
Est. Comp. Date	June 2021

WT-0245 - Hefner WTP Clearwell Improvements
3827 W Hefner Road

0 100 200 400 Feet