

Case No: SPUD-1352 Applicant: 19th Street SPUD
Existing Zoning: R-1 / UCD
Location: 1501 & 1505 NW 19th St.

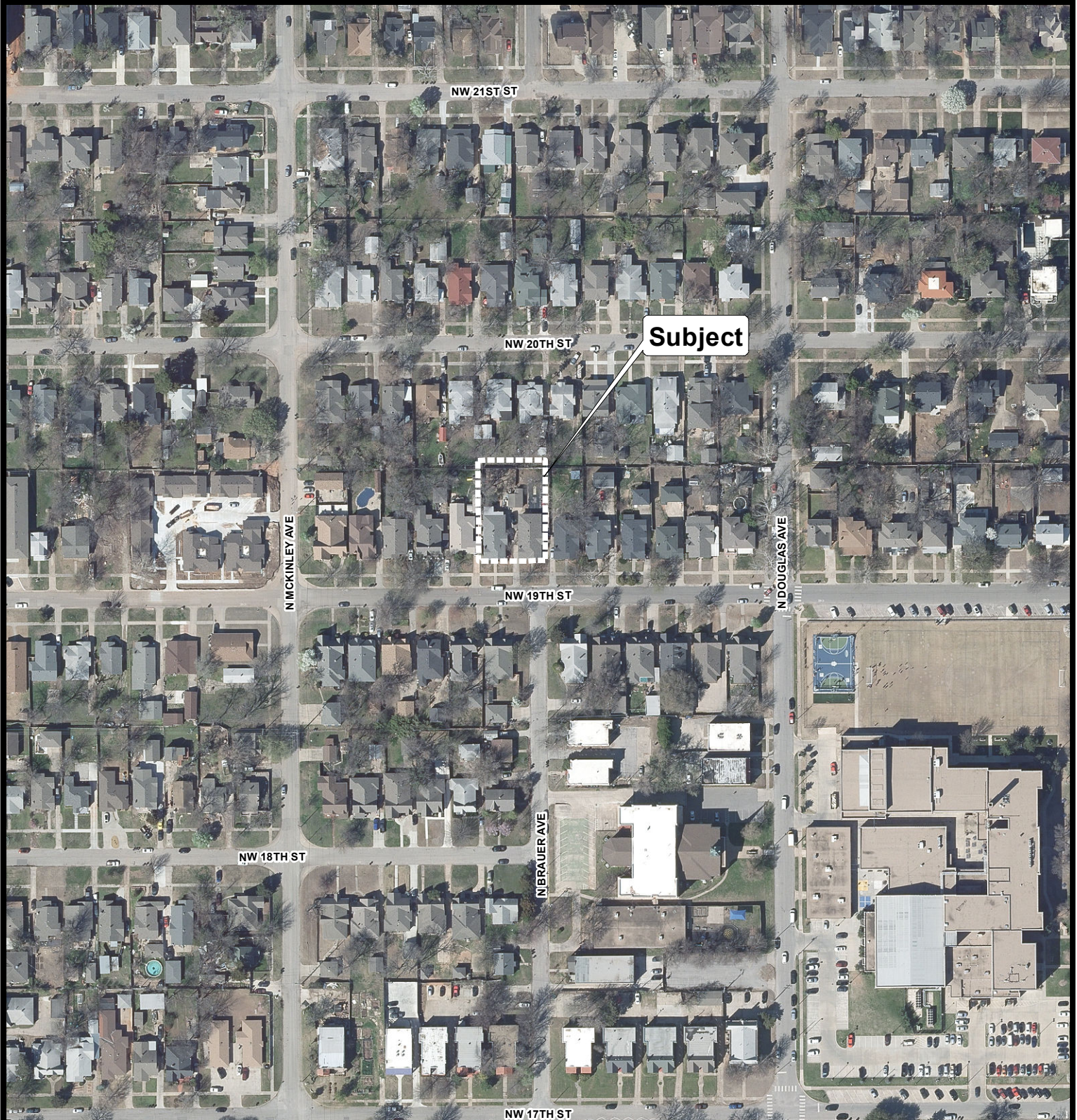

Aerial Photo from 2/2020

Note: "Subject" is located approximately 1,306' south of NW 23rd St. and 1,650' west of N. Western Ave.



The City of
OKLAHOMA CITY

Simplified Planned Unit Development



0 100 200 Feet