

DOUGLAS G. NOBLES AND
SUSAN E. NOBLES AS
TRUSTEES OF THE DOUGLAS G.
& SUSAN E. NOBLES LIVING
TRUST, DATED MAY, 2007
BK: 3326, PG: 610
PARCEL #171241-000000-000001

LAURA D. BLADES,
TRUSTEE LAURA D.
BLADES REVOCABLE
TRUST AGREEMENT
DATED OCTOBER 9, 1999
BK: 4248, PG: 632
PARCEL #171241-000000-000003

JANIE E. RUSSELL, TRUSTEE
OF THE JANIE E. RUSSELL LIVING
TRUST DATED NOVEMBER 18, 1994
BK: 4276, PG: 381
PARCEL #171241-000000-000003

NORTH LINE SE/4

EAST QUARTER CORNER
SEC. 24, T11N, R6W, I.M.

NORTHWEST CORNER
SE/4, SEC. 24, T11N, R6W, I.M.

WEST LINE SE/4

EAST LINE SE/4

S. FRISCO ROAD

SOUTH QUARTER CORNER
SEC. 24, T11N, R6W, I.M.

SOUTH LINE SE/4

SOUTHEAST CORNER
SE/4, SEC. 24, T11N, R6W, I.M.

S.W. 59TH STREET

R 6 W
S.W. 44TH STREET

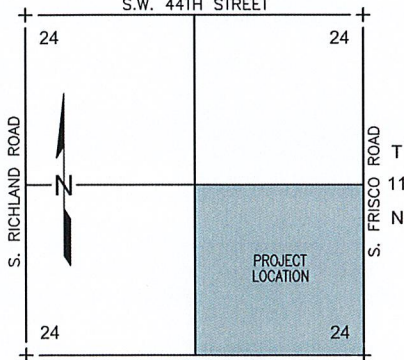

S.W. 59TH STREET
LOCATION MAP
SCALE: 1" = 3000'

SCALE: 1" = 400'



TOPOGRAPHIC MAP — ATTACHMENT C

300 Pointe Parkway Blvd.
Yukon, Oklahoma 73099



Crafton Tull
architecture | engineering | surveying

405.787.6270 | 405.787.6276 |
www.craftontull.com

SHEET NO.: 1 of 1
DATE: 09/09/21
PROJECT NO.: 21612200