

Case No: SPUD-1356

Applicant: Jordan Evans

Existing Zoning: R-1

Location: 2008 NW 27th St.

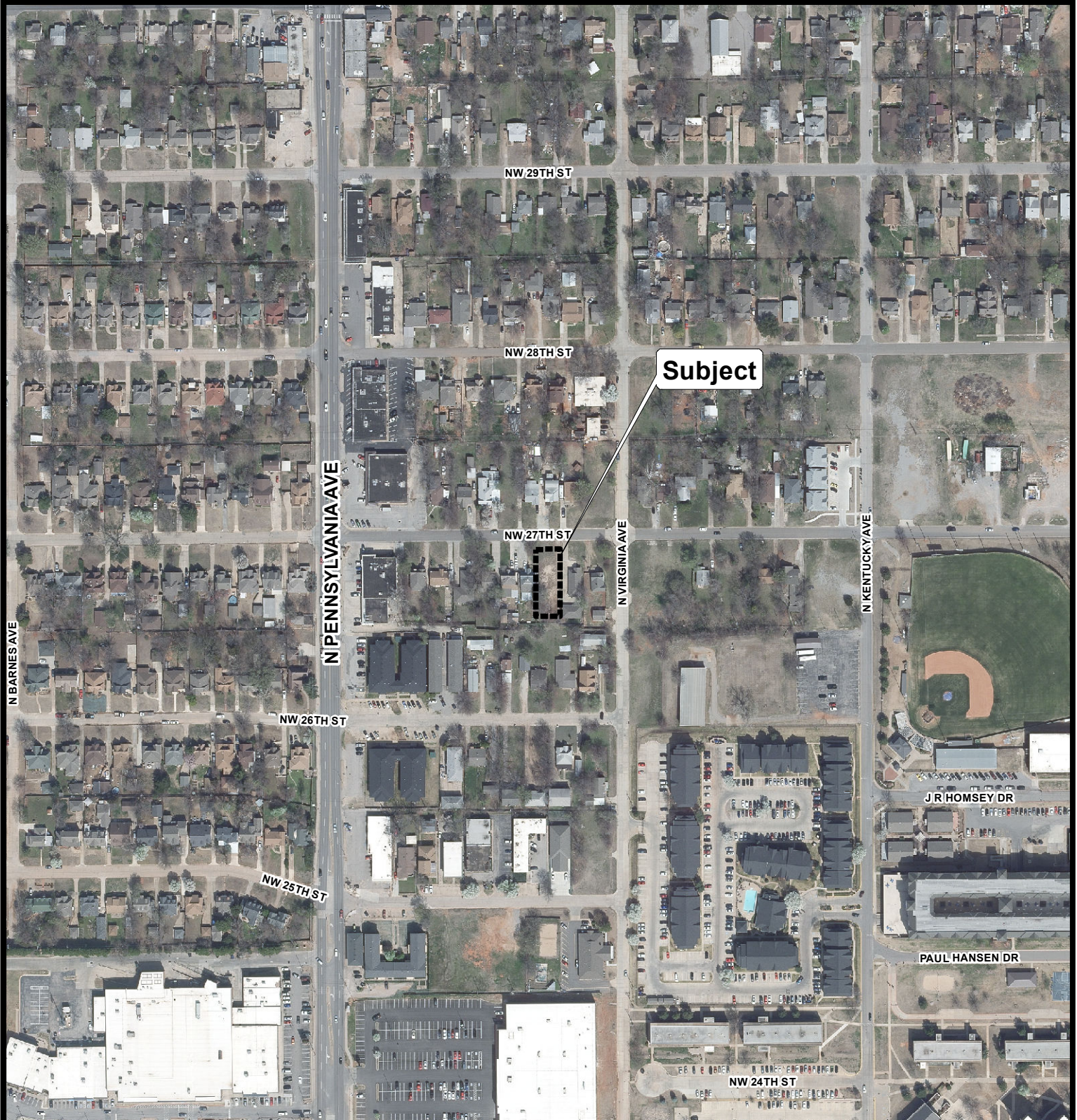

Aerial Photo from 2/2020

Note: "Subject" is located approximately 1,320' North of NW 23rd St.



The City of
OKLAHOMA CITY

Simplified Planned Unit Development



0 140 280
Feet