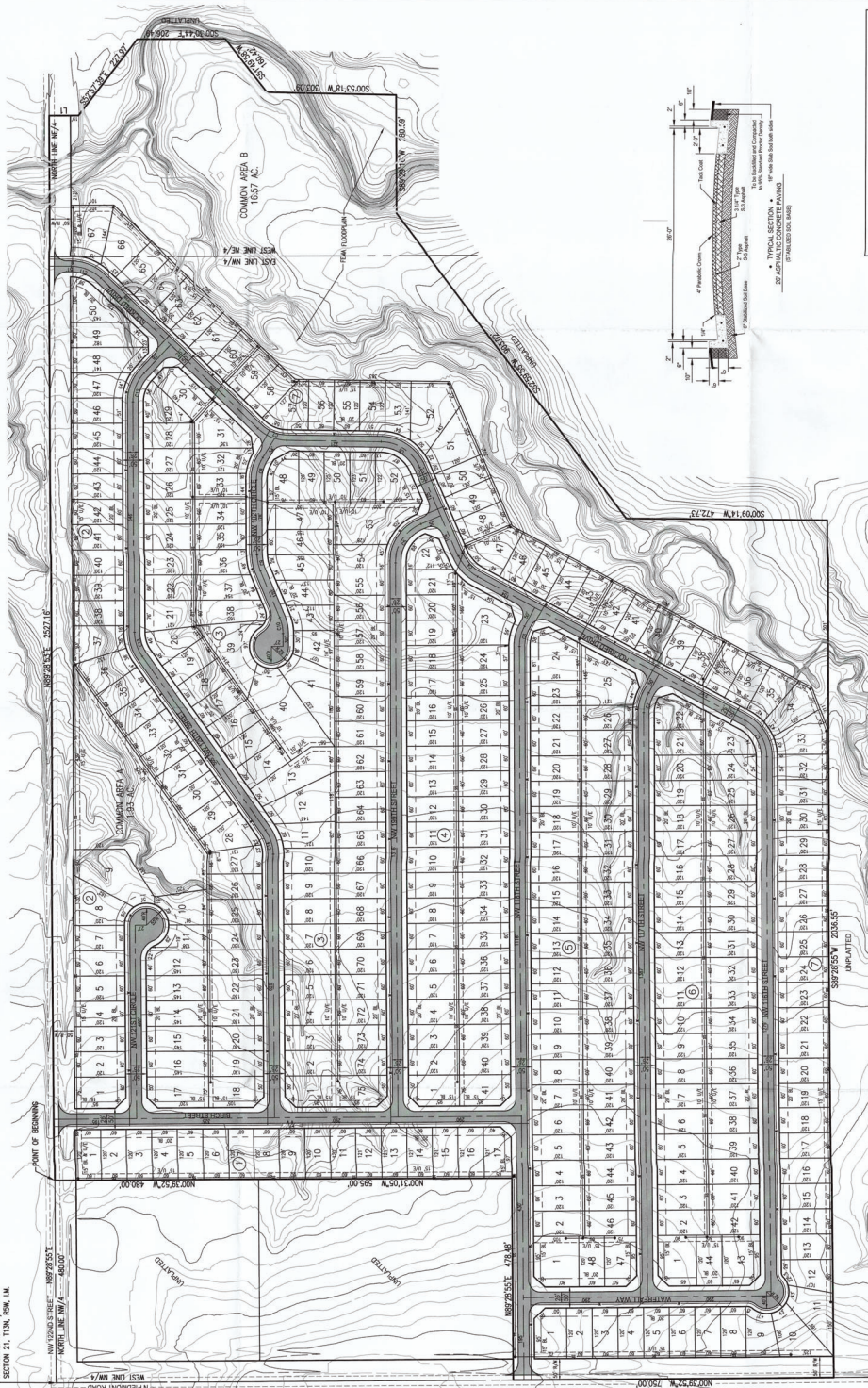
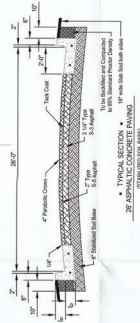

SCALE: 1" = 100'

GRAPHIC SCALE IN FEET

A horizontal scale bar with alternating black and white segments. It is marked with '0' at the left end, '50' in the middle, and '100' at the right end.

CORRE	LENGTH	REMARKS	DELTA	CORRE DIRECTION	CORRE LENGTH
1	10.00	10.00	0.00	0.00	10.00
2	10.00	10.00	0.00	0.00	10.00
3	10.00	10.00	0.00	0.00	10.00
4	10.00	10.00	0.00	0.00	10.00
5	10.00	10.00	0.00	0.00	10.00
6	10.00	10.00	0.00	0.00	10.00
7	10.00	10.00	0.00	0.00	10.00
8	10.00	10.00	0.00	0.00	10.00
9	10.00	10.00	0.00	0.00	10.00
10	10.00	10.00	0.00	0.00	10.00
11	10.00	10.00	0.00	0.00	10.00
12	10.00	10.00	0.00	0.00	10.00
13	10.00	10.00	0.00	0.00	10.00
14	10.00	10.00	0.00	0.00	10.00
15	10.00	10.00	0.00	0.00	10.00
16	10.00	10.00	0.00	0.00	10.00
17	10.00	10.00	0.00	0.00	10.00
18	10.00	10.00	0.00	0.00	10.00
19	10.00	10.00	0.00	0.00	10.00
20	10.00	10.00	0.00	0.00	10.00
21	10.00	10.00	0.00	0.00	10.00
22	10.00	10.00	0.00	0.00	10.00
23	10.00	10.00	0.00	0.00	10.00
24	10.00	10.00	0.00	0.00	10.00
25	10.00	10.00	0.00	0.00	10.00
26	10.00	10.00	0.00	0.00	10.00
27	10.00	10.00	0.00	0.00	10.00
28	10.00	10.00	0.00	0.00	10.00
29	10.00	10.00	0.00	0.00	10.00
30	10.00	10.00	0.00	0.00	10.00
31	10.00	10.00	0.00	0.00	10.00
32	10.00	10.00	0.00	0.00	10.00
33	10.00	10.00	0.00	0.00	10.00
34	10.00	10.00	0.00	0.00	10.00
35	10.00	10.00	0.00	0.00	10.00
36	10.00	10.00	0.00	0.00	10.00
37	10.00	10.00	0.00	0.00	10.00
38	10.00	10.00	0.00	0.00	10.00
39	10.00	10.00	0.00	0.00	10.00
40	10.00	10.00	0.00	0.00	10.00
41	10.00	10.00	0.00	0.00	10.00
42	10.00	10.00	0.00	0.00	10.00
43	10.00	10.00	0.00	0.00	10.00
44	10.00	10.00	0.00	0.00	10.00
45	10.00	10.00	0.00	0.00	10.00
46	10.00	10.00	0.00	0.00	10.00
47	10.00	10.00	0.00	0.00	10.00
48	10.00	10.00	0.00	0.00	10.00
49	10.00	10.00	0.00	0.00	10.00
50	10.00	10.00	0.00	0.00	10.00
51	10.00	10.00	0.00	0.00	10.00
52	10.00	10.00	0.00	0.00	10.00
53	10.00	10.00	0.00	0.00	10.00
54	10.00	10.00	0.00	0.00	10.00
55	10.00	10.00	0.00	0.00	10.00
56	10.00	10.00	0.00	0.00	10.00
57	10.00	10.00	0.00	0.00	10.00
58	10.00	10.00	0.00	0.00	10.00
59	10.00	10.00	0.00	0.00	10.00
60	10.00	10.00	0.00	0.00	10.00
61	10.00	10.00	0.00	0.00	10.00
62	10.00	10.00	0.00	0.00	10.00
63	10.00	10.00	0.00	0.00	10.00
64	10.00	10.00	0.00	0.00	10.00
65	10.00	10.00	0.00	0.00	10.00
66	10.00	10.00	0.00	0.00	10.00
67	10.00	10.00	0.00	0.00	10.00
68	10.00	10.00	0.00	0.00	10.00
69	10.00	10.00	0.00	0.00	10.00
70	10.00	10.00	0.00	0.00	10.00
71	10.00	10.00	0.00	0.00	10.00
72	10.00	10.00	0.00	0.00	10.00
73	10.00	10.00	0.00	0.00	10.00
74	10.00	10.00	0.00	0.00	10.00
75	10.00	10.00	0.00	0.00	10.00
76	10.00	10.00	0.00	0.00	10.00
77	10.00	10.00	0.00	0.00	10.00
78	10.00	10.00	0.00	0.00	10.00
79	10.00	10.00	0.00	0.00	10.00
80	10.00	10.00	0.00	0.00	10.00
81	10.00	10.00	0.00	0.00	10.00
82	10.00	10.00	0.00	0.00	10.00
83	10.00	10.00	0.00	0.00	10.00
84	10.00	10.00	0.00	0.00	10.00
85	10.00	10.00	0.00	0.00	10.00
86	10.00	10.00	0.00	0.00	10.00
87	10.00	10.00	0.00	0.00	10.00
88	10.00	10.00	0.00	0.00	10.00
89	10.00	10.00	0.00	0.00	10.00
90	10.00	10.00	0.00	0.00	10.00
91	10.00	10.00	0.00	0.00	10.00
92	10.00	10.00	0.00	0.00	10.00
93	10.00	10.00	0.00	0.00	10.00
94	10.00	10.00	0.00	0.00	10.00
95	10.00	10.00	0.00	0.00	10.00
96	10.00	10.00	0.00	0.00	10.00
97	10.00	10.00	0.00	0.00	10.00
98	10.00	10.00	0.00	0.00	10.00
99	10.00	10.00	0.00	0.00	10.00
100	10.00	10.00	0.00	0.00	10.00

[illegible]

**LEGAL DESCRIPTION**  
Tract of land abutting within a portion of the Northwest Quarter (NW 1/4) of Section twenty-One (21), Township Twelve North (T12S), Range Five West (R5W) of the Indian Meridian (1M) in Oklahoma City, Oklahoma, being more particularly described as follows:

[illegible]

LEGEND  
BUILDING LIMIT LINE

**LOT COUNT:**  
SINGLE-FAMILY RESIDENTIAL 342 LOTS  
SINGLE-FAMILY RESIDENTIAL 79.50 ACRES  
RESIDENTIAL DENSITY 4.30 (DU/AC.) - 0.23 (AC/DU)

 **Crafton Tull**  
Oilfield Automation Engineering | Project  
Valon, Oklahoma 73059