



The City of
OKLAHOMA CITY

APPLICATION FOR CERTIFICATE OF APPROPRIATENESS

NOTE: any relevant permits must be applied for and paid for separately in the Development Services Dept.

NOTE: Contact Historic Preservation Staff for final design inspection when work is complete.

Please select: ☒ New Project ☐ Revision ☐ Extension ☐ Violation Notice Issued

Location of Proposed Work (Address): 1013 NW 41st Street OKC, OK 73118

Legal Description of Property (lot, block, addition): _____

Year built: 1936 Exterior wall material: BRICK Floor area: 1991 sq. ft.

Itemized Work Items (List EACH ITEM proposed. Work not listed here will NOT be reviewed):

☐ New Construction ☐ Addition ☐ Fence ☐ Demolition (specify structure) _____

☐ Paving (specify) _____ ☐ Renovation (specify) _____

☒ Work not specified above ADDITION OF ROOFED/COVERED DECK IN BACKYARD

Owner's Authorization

I hereby certify that all above statements and statements contained in all attached and transmitted exhibits are true to the best of my knowledge and belief. In the event this proposal is approved and begun, I agree to complete the changes in accordance with approved plans in a good and workmanlike manner. I authorize the City of Oklahoma City to enter the property for the purpose of observing and photographing the project for presentations and to ensure consistency between the approved proposal and the completed project.

☐ (If applicable): I authorize my representative to speak for me in matters regarding this application. Any agreement made by my representative regarding this proposal will be binding upon me.

Owner's Signature Hannah Rush

Date 10/6/20
Organization 923-1462

Name (printed) Hannah Rush

Phone 405-923-1462

Address 1013 NW 41st

Email hnhale.health@gmail.com

City, State, Zip OKC, OK 73118

I prefer to be: ☐ Mailed or ☒ Emailed.

Representative Signature John Kerley

Date 10/9/2020

Name (printed) John Kerley

Organization _____

Address 13400 Blevins Rd

Phone 405-613-4844

City, State, Zip Edmond, OK 73023

Email john.kerley@att.net

I prefer to be: ☐ Mailed or ☒ Emailed.

Contact: ☐ Owner ☐ Representative

Is Federal money, a federal license or a federal permit included/required for any part of this project? Yes / No

If yes, what Federal agency? _____

Is the property owner pursuing the Federal Tax Credits for Rehabilitation of income producing historic properties? Yes / No (For questions concerning the federal tax credit program, telephone the State Historic Preservation Office at (405) 522-4479).

NOTE: Specific deadlines apply to submission of additional documentation or requests for appeals. Should your project be continued or denied, you are responsible for compliance with those deadlines.

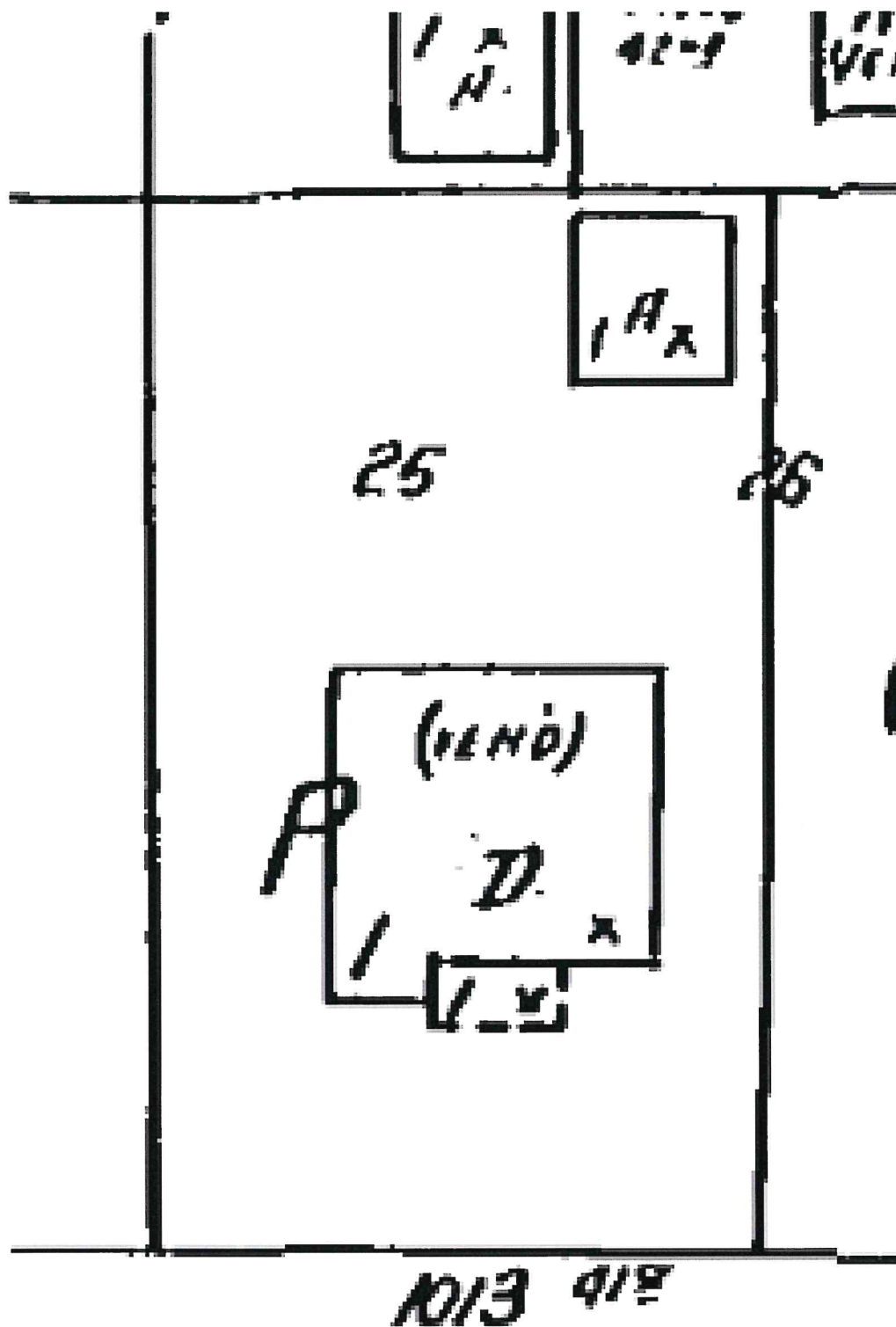

1950 vol 3 pg 319

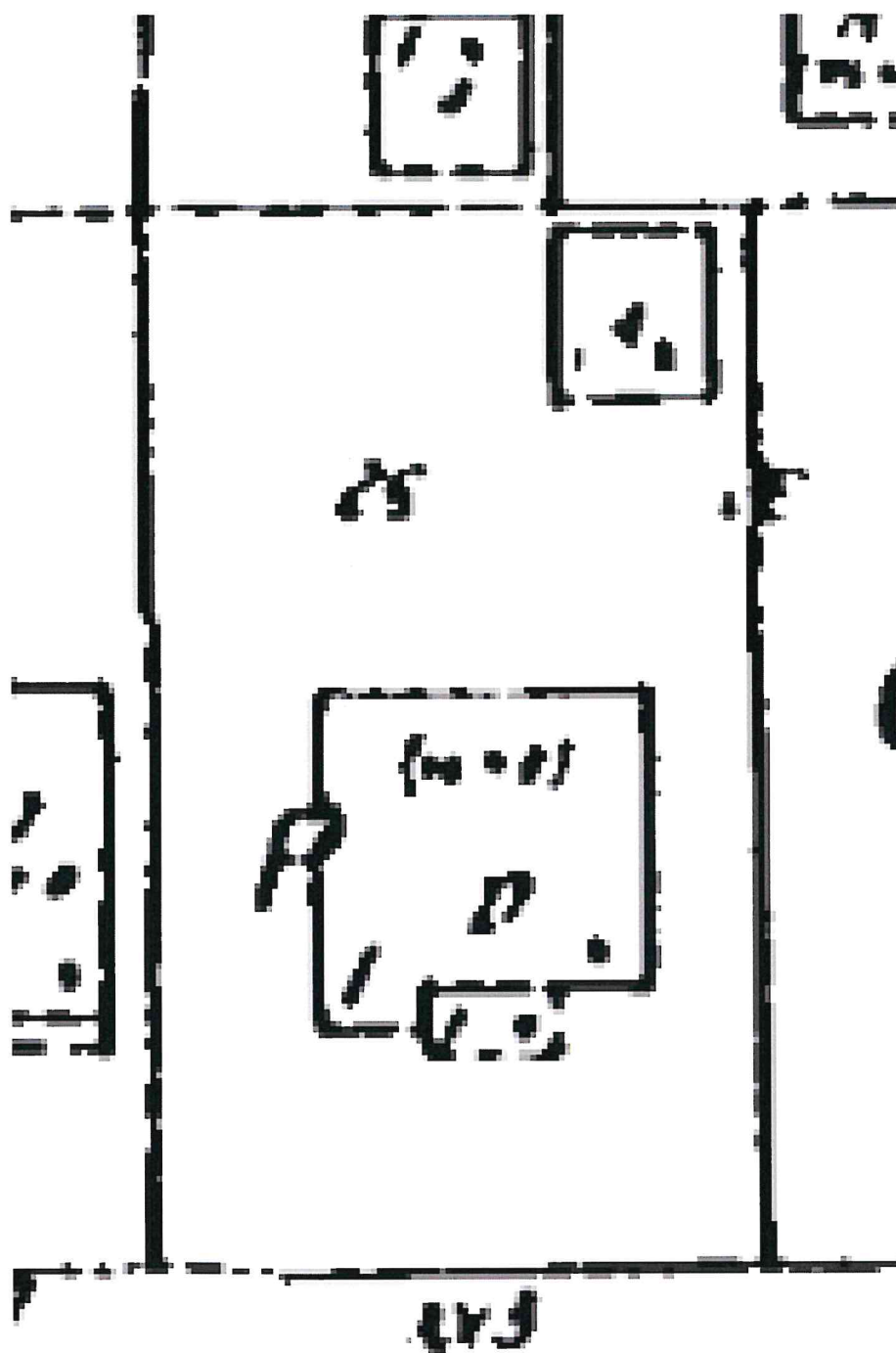

1955 vol 3 pg 319

20-00157

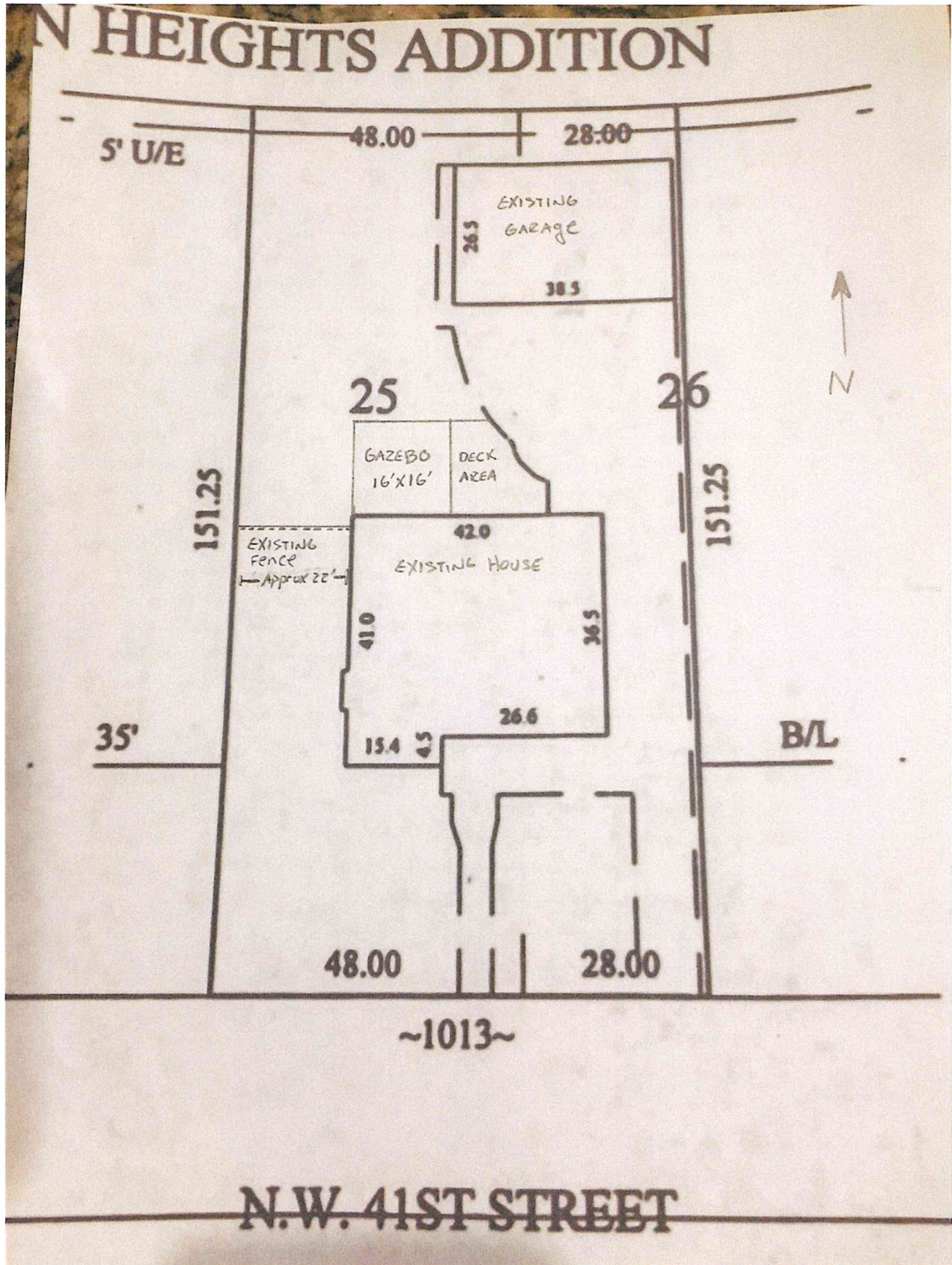



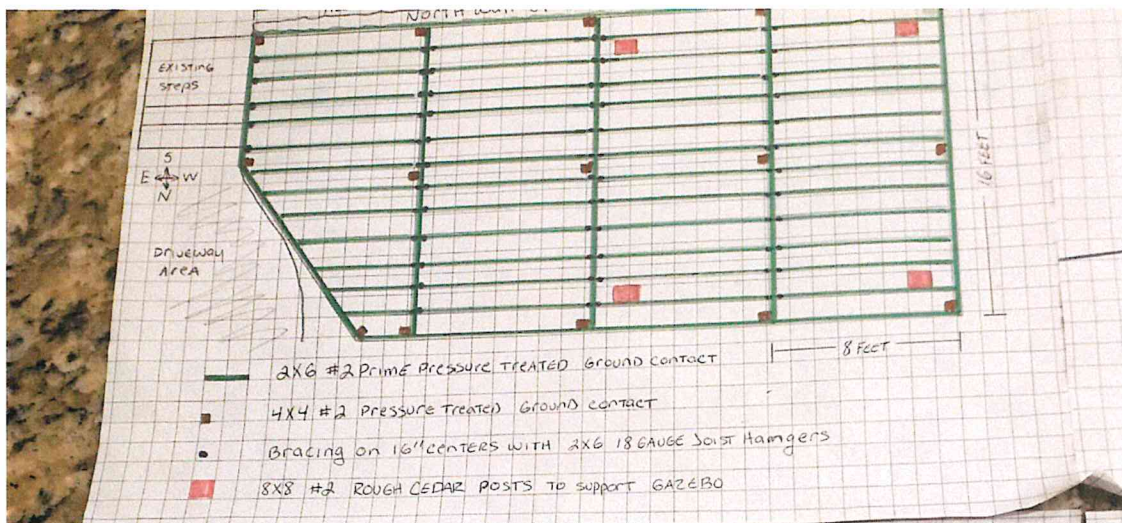

2

1013 NW 41st ST

CUT AWAY SIDE VIEW OF DECK AND SUPPORT POSTS

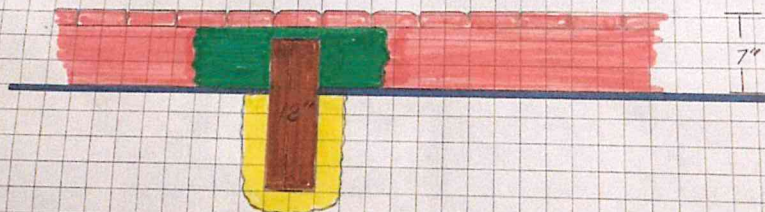

- 2X6 PT GC FRAMING
- 4X4 PT GC SUPPORTS IN GROUND
- QUICKRETE CONCRETE MIX
- GROUND LEVEL
- 5/4 X 6 #2 TIGHT KNOT CEDAR S4S

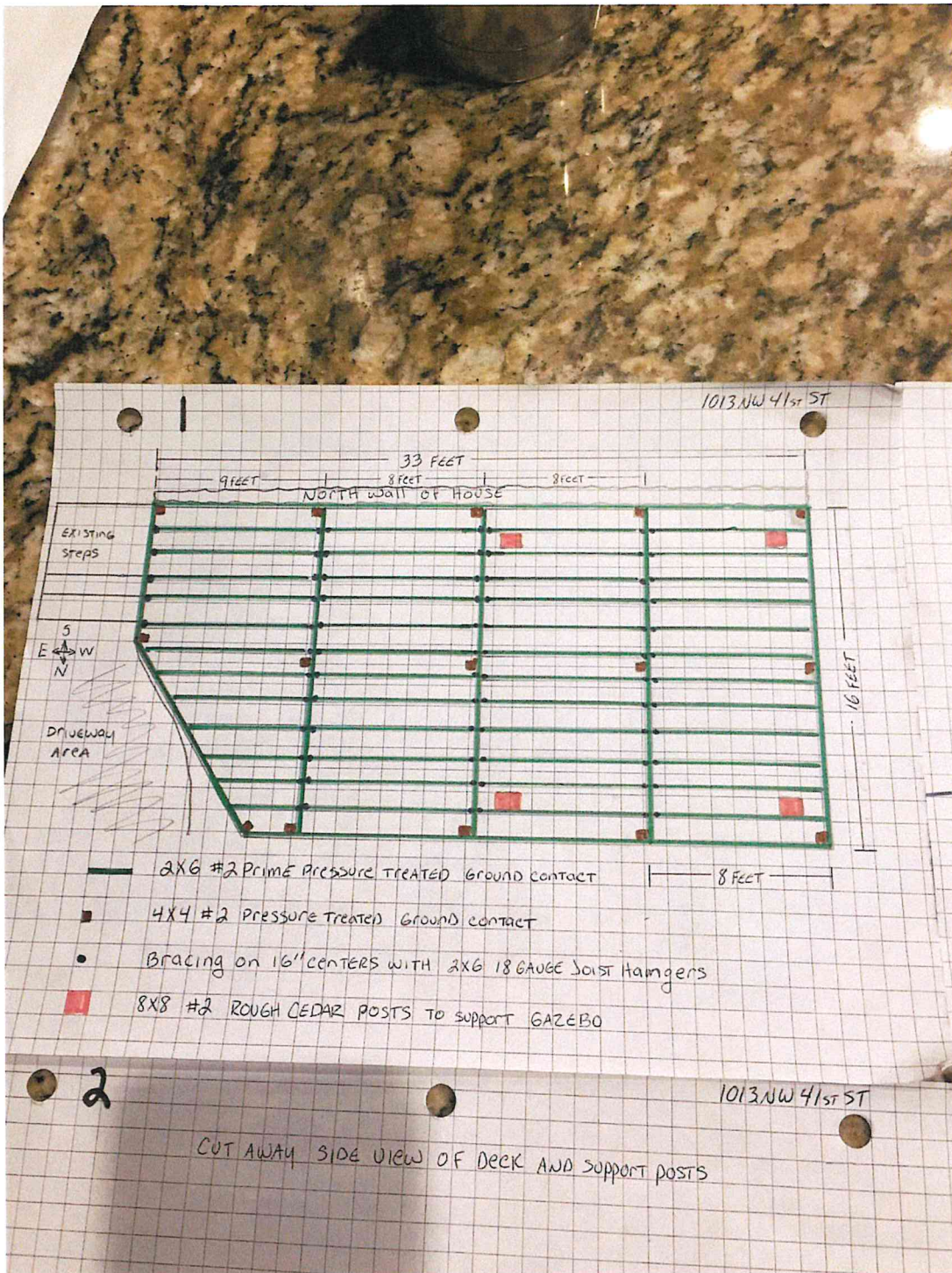

00157

Top View

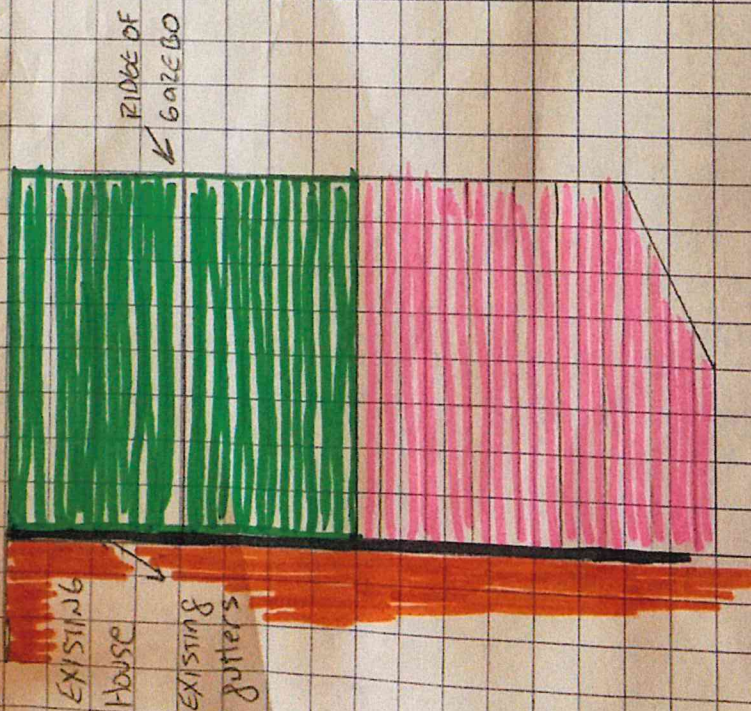

- EXISTING HOUSE
- EXISTING GUTTERING
- EXISTING DECK
- GAZEBO ROOF

VIEW LOOKING SOUTH

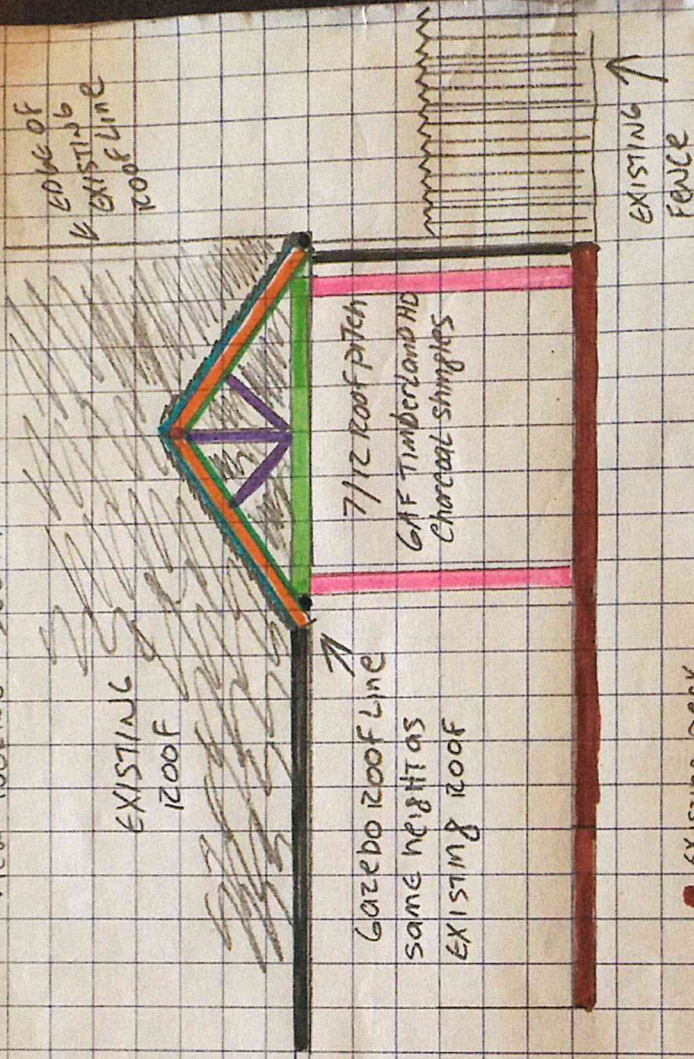

- EXISTING DECK
- 8X8 CEDAR POSTS
- 4X8 CEDAR BEAM
- EXISTING GUTTERING
- 6X6 CEDAR POSTS
- 4X10 #2 DOUG FIR FOR RIDGE
- 2X8 #2 DOUG FIR RAFTERS
- 5/8 X 5 1/2 WIRE CEDAR (INTERIOR CEILING)
- 7/16 4X8 OSB DECKING

16' X 16' GAZEBO

Proposed Plan