



The City of
OKLAHOMA CITY

APPLICATION FOR CERTIFICATE OF APPROPRIATENESS

Staff Only:

Date Stamp

Zoning: HP or HL

District: SH

HPCA- 21-00002

Received by: [Signature]

1/4/21

NOTE: any relevant permits must be applied for and paid for separately in the Development Services Dept.

NOTE: Contact Historic Preservation Staff for final design inspection when work is complete.

Please select: ☐ New Project ☒ Revision ☐ Extension ☐ Violation Notice Issued

Location of Proposed Work (Address): 2140 NW 26th Street Oklahoma City, Oklahoma 73107

Legal Description of Property (lot, block, addition): Cashion Place AMD Block 001 Lot 001

Year built: 1934 Exterior wall material: Brick Floor area: 1756 sq.ft.

Itemized Work Items (List EACH ITEM proposed. Work not listed here will NOT be reviewed):

☐ New Construction ☐ Addition ☐ Fence ☐ Demolition (specify structure) _____

☐ Paving (specify) _____ ☐ Renovation (specify) _____

☒ Work not specified above Remove existing 3 tab roof system and replace with new 3 tab system

(Replace roof with laminate architectural shingle if 3 tab not allowed) Remove existing gutter system and replace with

like and kind (5" k style) Replace Turbine vents, chimney and wall flashing to OKC HPS standards

Owner's Authorization

I hereby certify that all above statements and statements contained in all attached and transmitted exhibits are true to the best of my knowledge and belief. In the event this proposal is approved and begun, I agree to complete the changes in accordance with approved plans in a good and workmanlike manner. I authorize the City of Oklahoma City to enter the property for the purpose of observing and photographing the project for presentations and to ensure consistency between the approved proposal and the completed project.

☒ (If applicable): I authorize my representative to speak for me in matters regarding this application. Any agreement made by my representative regarding this proposal will be binding upon me.

Owner's Signature

[Signature]

Date 12-30-2020

Name (printed)

Shannon Richie

Organization _____

Address

2140 NW 26th Street

Phone

405-606-5396

City, State, Zip

Oklahoma City, Oklahoma 73107

Email

sdrich1971@yahoo.com

I prefer to be: ☐ Mailed or ☒ Emailed.

Representative Signature

[Signature]

Date 12-30-2020

Name (printed)

Randy Wilson

Organization

Spartan Roofing and Const.

Address

P.O. Box 1746

Phone

405-830-4555

City, State, Zip

Edmond, OK 73083

Email

spartanroofingok@gmail.com

I prefer to be: ☐ Mailed or ☒ Emailed.

Contact: ☒ Owner ☐ Representative

Is Federal money, a federal license or a federal permit included/required for any part of this project? Yes / No

If yes, what Federal agency? _____

Is the property owner pursuing the Federal Tax Credits for Rehabilitation of income producing historic properties? Yes / No (For questions concerning the federal tax credit program, telephone the State Historic Preservation Office at (405) 522-4479).

NOTE: Specific deadlines apply to submission of additional documentation or requests for appeals. Should your project be continued or denied, you are responsible for compliance with those deadlines.

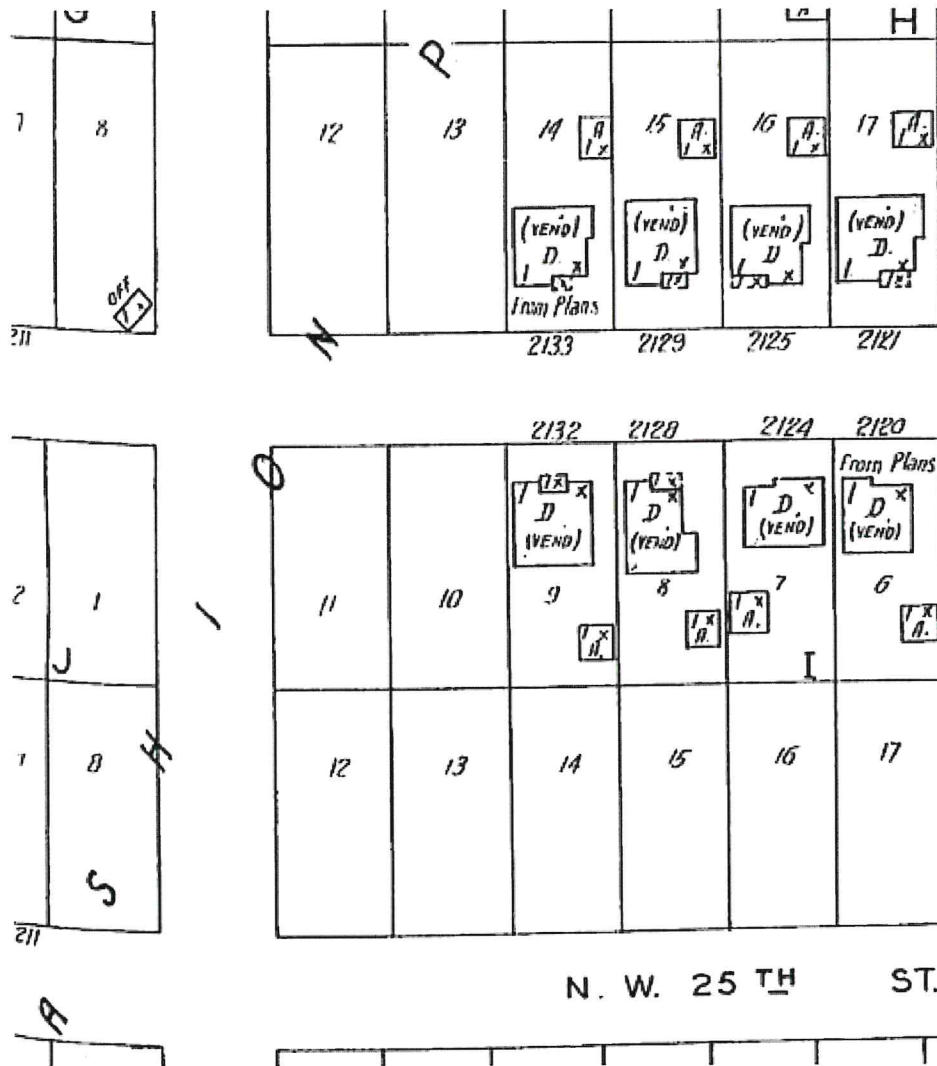

1932 vol 3 pg 313

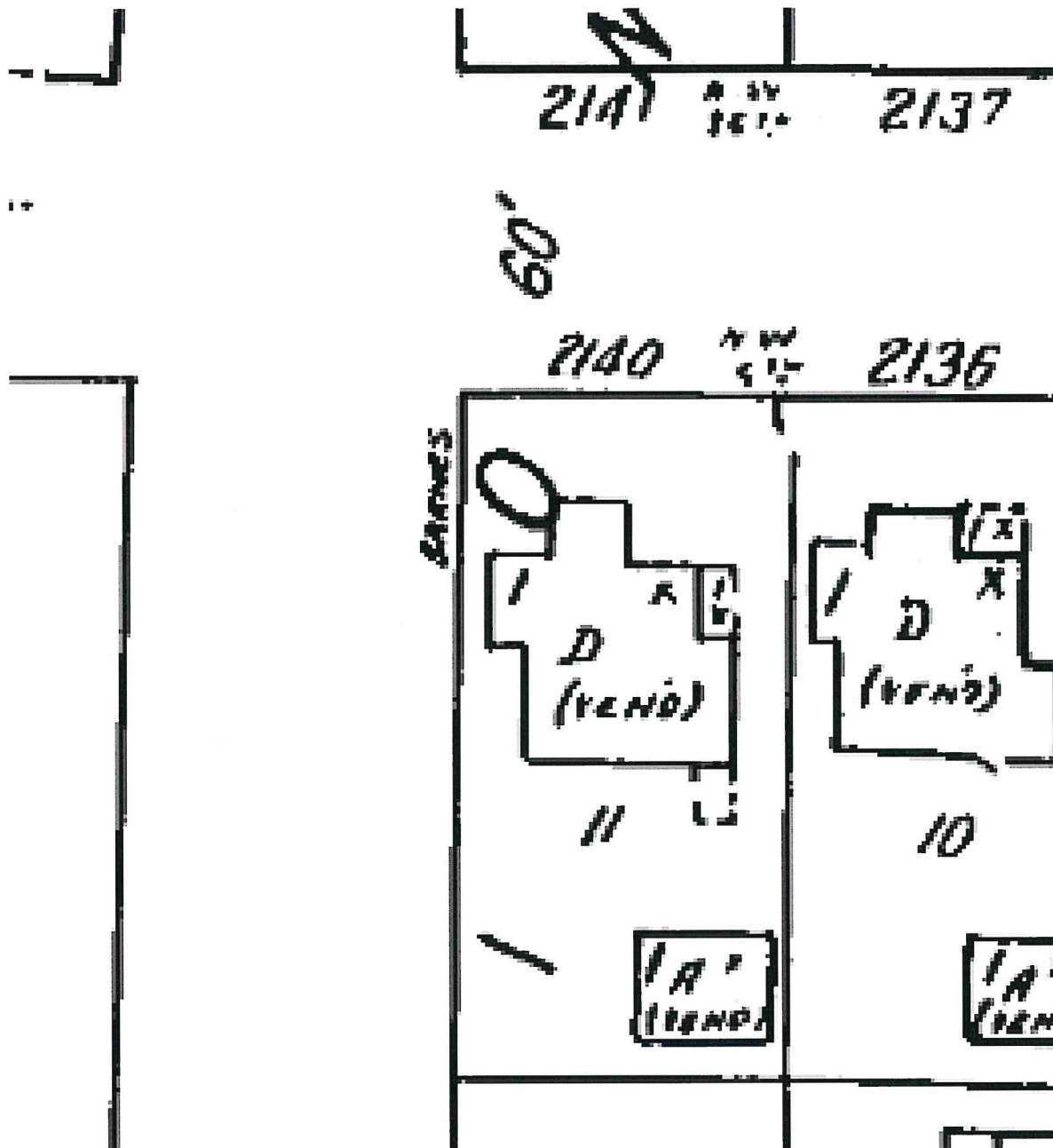

1950 vol 3 pg 313



1955 vol 3 pg 313



Example chimney barrel
or cricket



Example

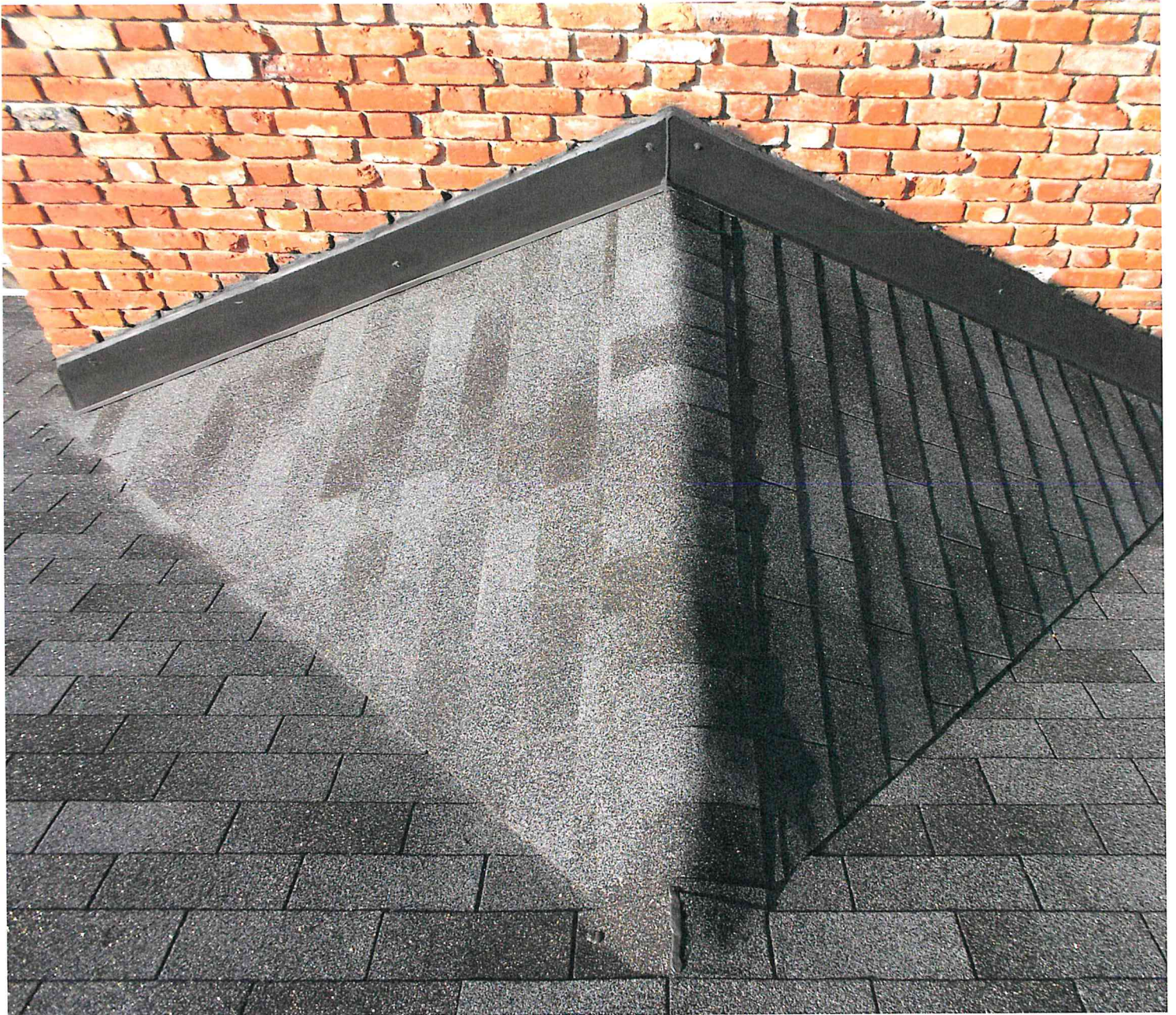

Example

Microsoft Bing

chimney cricket



Sign in

10



Metal Roof Cricket

Cricket Roof Framing

Metal Roof Chimney Cricket

Roof Cricket Detail

Fireplace Cricket

Roofing Cricket

Filter



2:16



Refine



Design

Visual Search

Save

Share

More

Feedback

Chimney Crickets on Amazon - Low Priced Chimney Crickets

www.amazon.com/popular/items

Read Customer Reviews & Find Best Sellers. Free 2-Day Shipping w/Amazon Prime.

Chimney Cricket or Saddle by Darrian-Ashoka on DeviantArt

DeviantArt | 1600 x 1068.

Visit site Pages

Image sizes

Image may be subject to copyright.

Similar images



Related searches

Metal Roof Cricket

Cricket Roof Framing

Metal Roof Chimney Cricket

Roof Cricket Detail



Related searches

Saddle C

Example

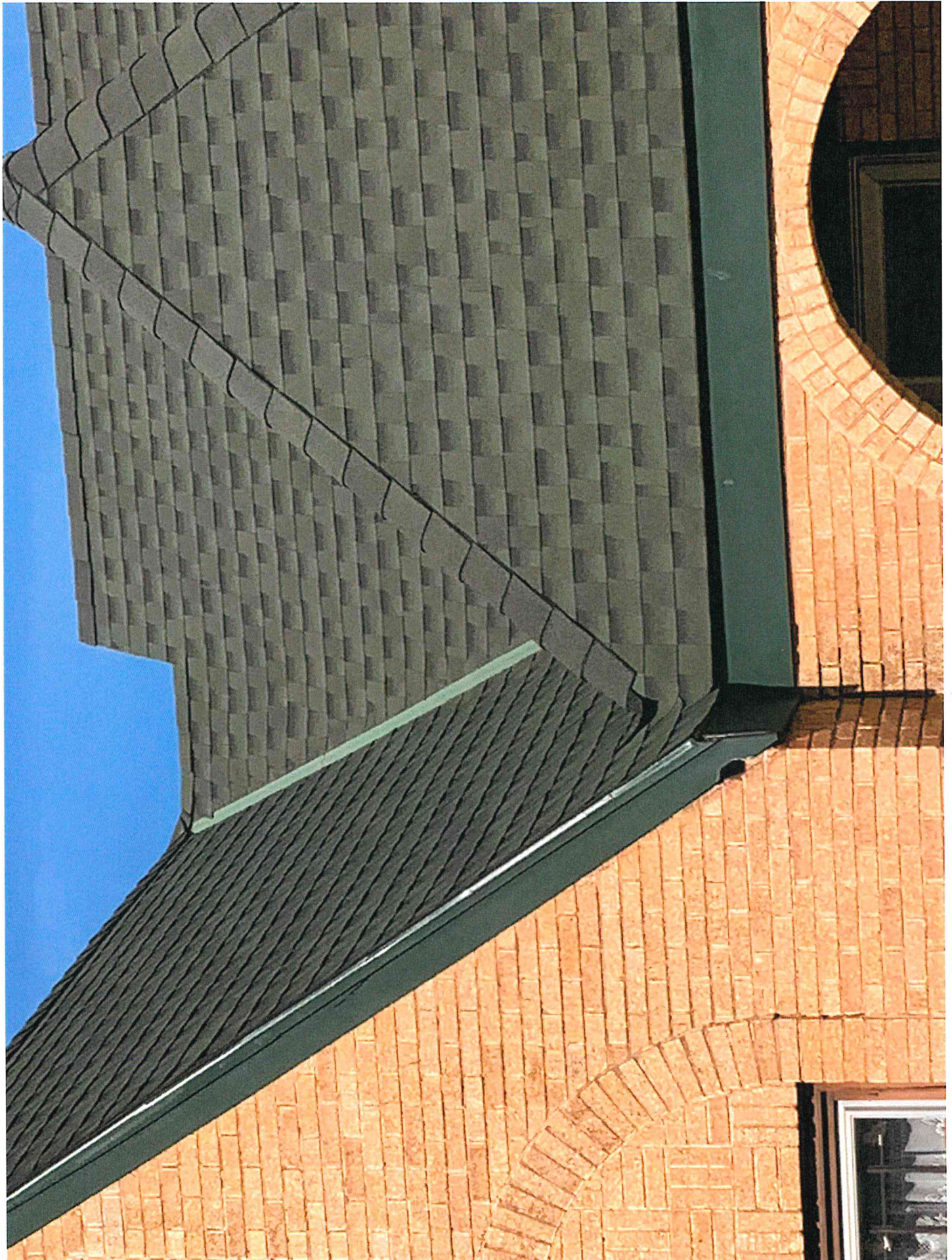

Example W-820222

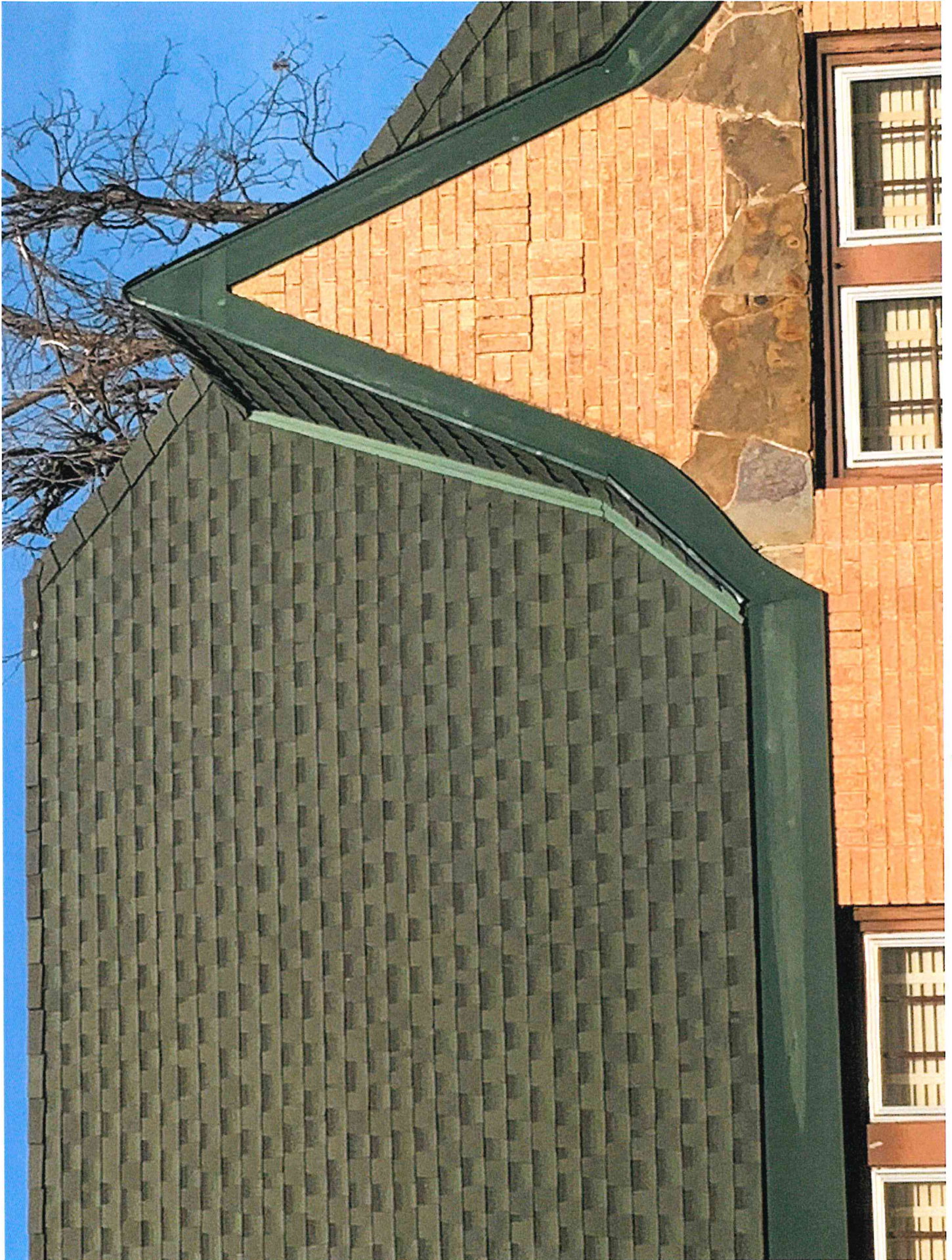

Example

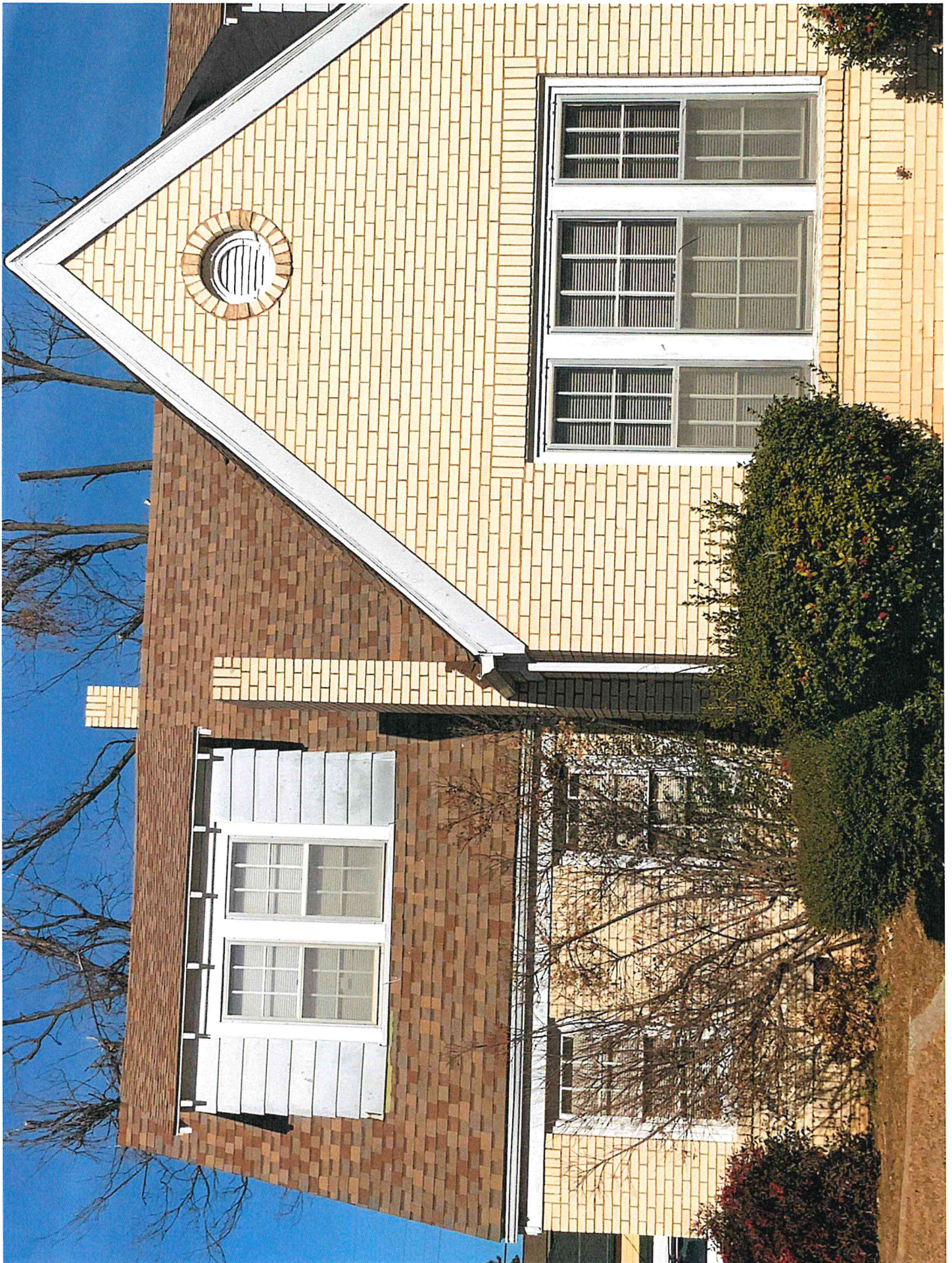

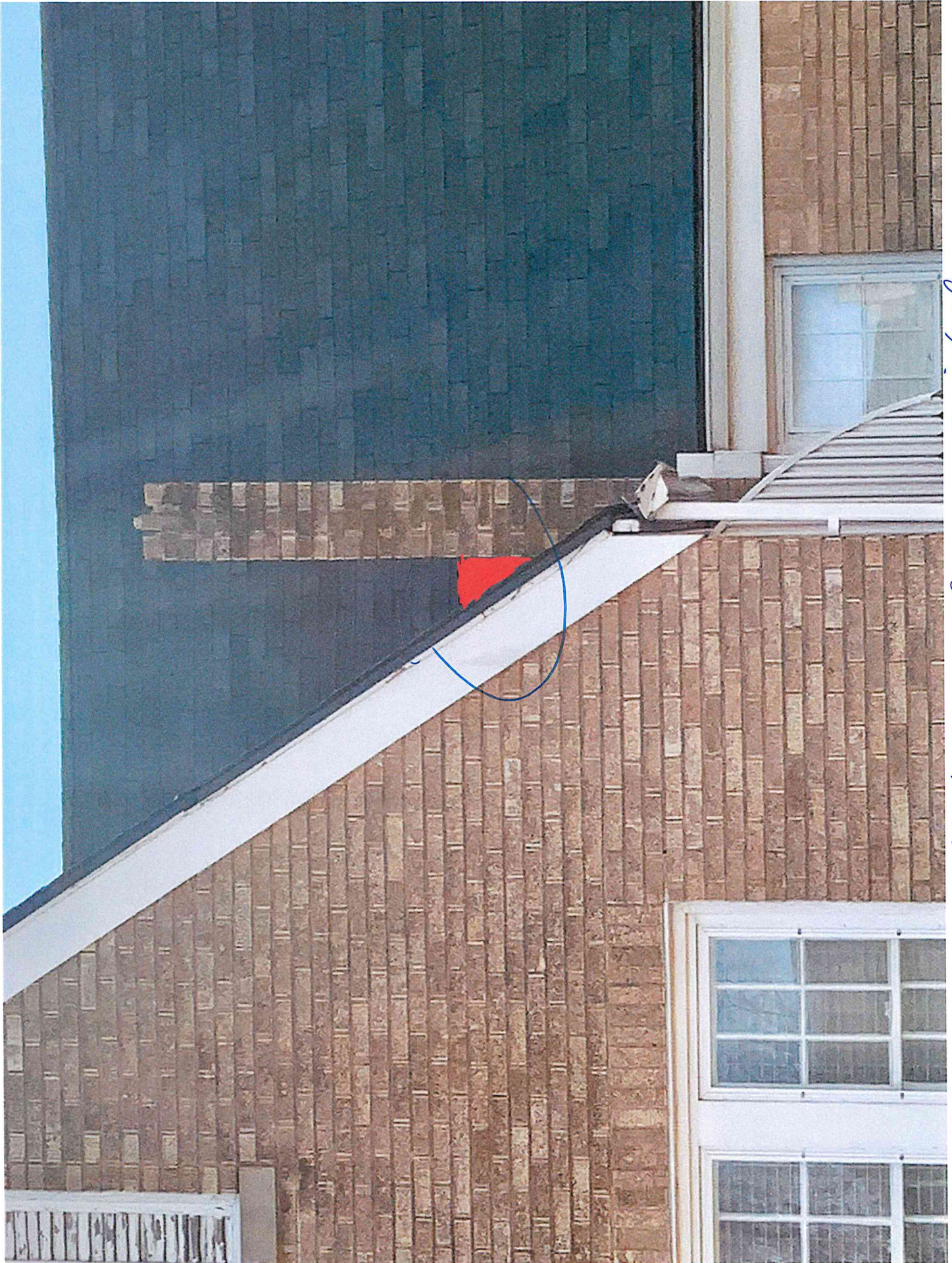

illustration of Chimney Crack &



Illustration



XT™ 25

TRADITIONAL SHINGLES

XT 25, shown in Weathered Wood

When it comes to weathering the elements, XT 25 is quite simply at the top of its class. Built on a super tough fiberglass base, the shingle provides exceptional resistance to blow-off and tearing and has a 10-year StreakFighter® warranty. For just a bit more money than an ordinary shingle, XT 25 gives you a whole lot more.

- 25-year limited transferable warranty against manufacturing defects
- 10-year StreakFighter algae-resistance warranty **STREAKFighter**
- 5-year SureStart™ protection
- 5-year warranty against winds up to 60 mph

See warranty for specific details and limitations.

CertainTeed
SAINT-GOBAIN

XT 25 COLOR PALETTE



Burnt Sienna

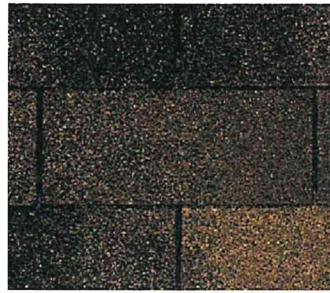

Heather Blend

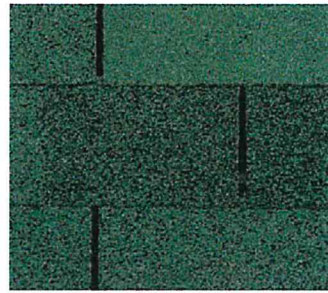

Hunter Green



Star White



Georgetown Gray



Resawn Shake

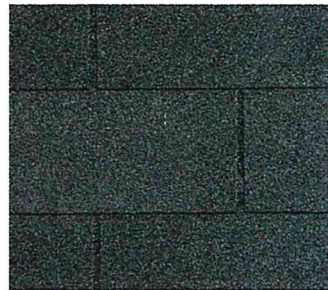

Moiré Black



Tile Red Blend



Weathered Wood

NOTE: Due to limitations of printing reproduction, CertainTeed can not guarantee the identical match of the actual product color to the graphic representations throughout this publication.

XT 25, available in areas shown





Roof Report

2140 NW 26th St, Oklahoma City, OK 73107, USA
Shannon Richie

3,652 sqft

20 facets

Predominant Pitch 19/12

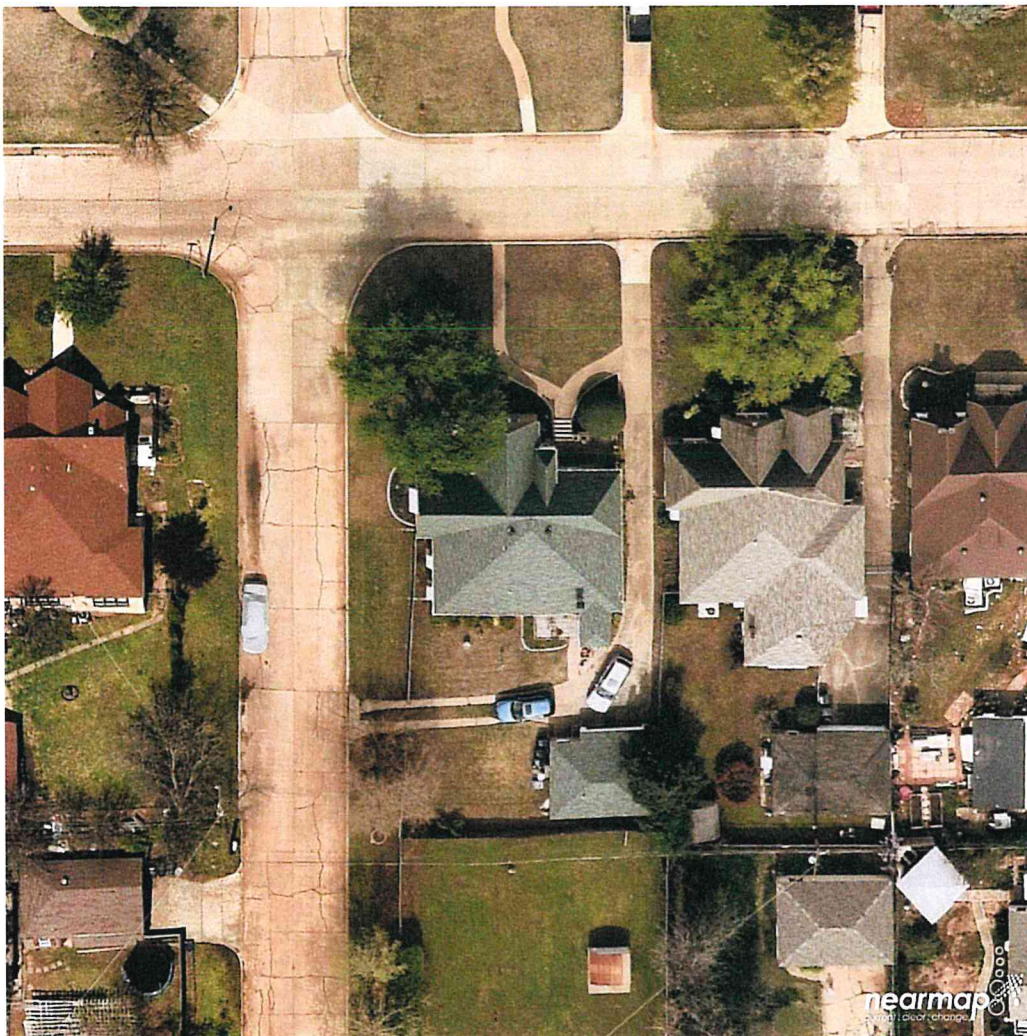

Building Location

2140 NW 26th St, Oklahoma City, OK 73107, USA



Diagram

2140 NW 26th St, Oklahoma City, OK 73107, USA

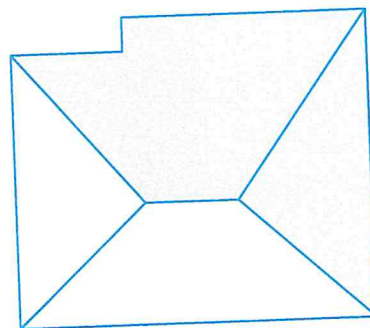
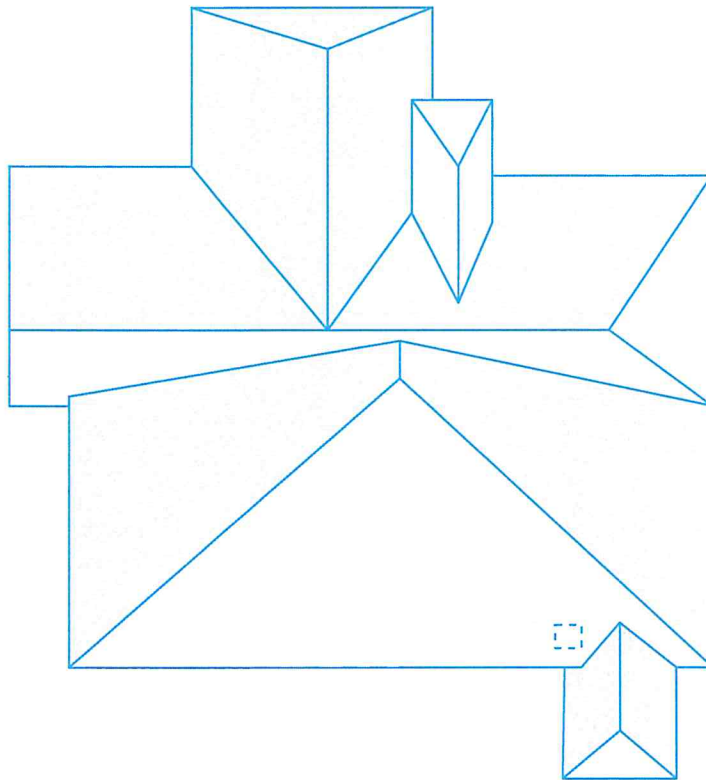

Length Measurement Report

2140 NW 26th St, Oklahoma City, OK 73107, USA

- | | | | | | |
|---|------------------------|---|-------------------|---|-----------------------|
|  | Eaves 317ft 9in |  | Valleys 128ft 2in |  | Hips 226ft 10in |
|  | Ridges 91ft 1in |  | Rakes 35ft |  | Wall Flashing 9ft 8in |
|  | Step Flashing 11ft 1in |  | Transitions 0ft |  | Unspecified 82ft 3in |

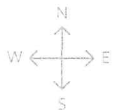
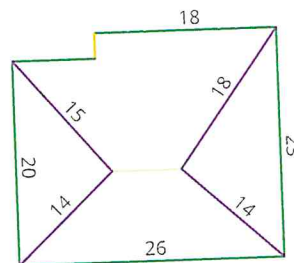
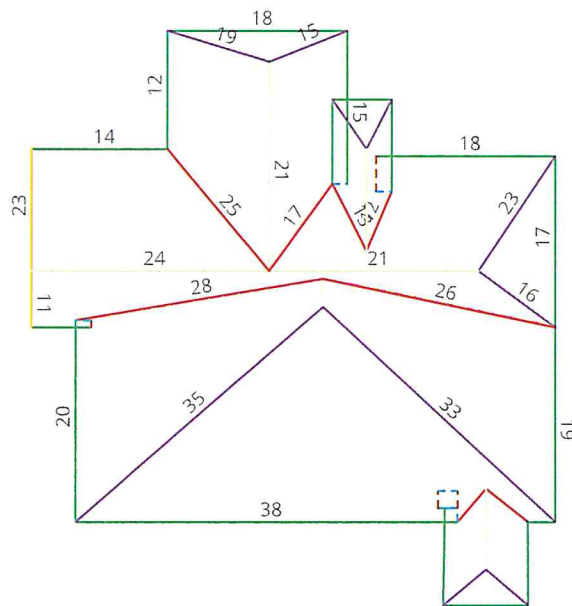

Note: The above diagram contains measurements that have been rounded up. 6 and 9 are written •6 and •9 to avoid confusion. Some edge length totals have been hidden from the diagram to avoid overcrowding. Flashings are depicted as dotted lines.

Copyright © 2019 Roofr.com | All rights reserved.

Area Measurement Report

2140 NW 26th St, Oklahoma City, OK 73107, USA

Total Low Pitch: 0 sqft
Total Two Story: 0 sqft
Total Two Layer: 0 sqft

Predominant Pitch: (19/12)
Predominant Pitch Area: 1,870 sqft
Total Area: 3,652 sqft

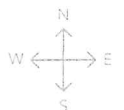
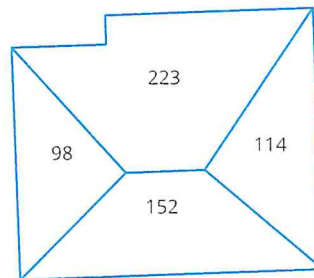
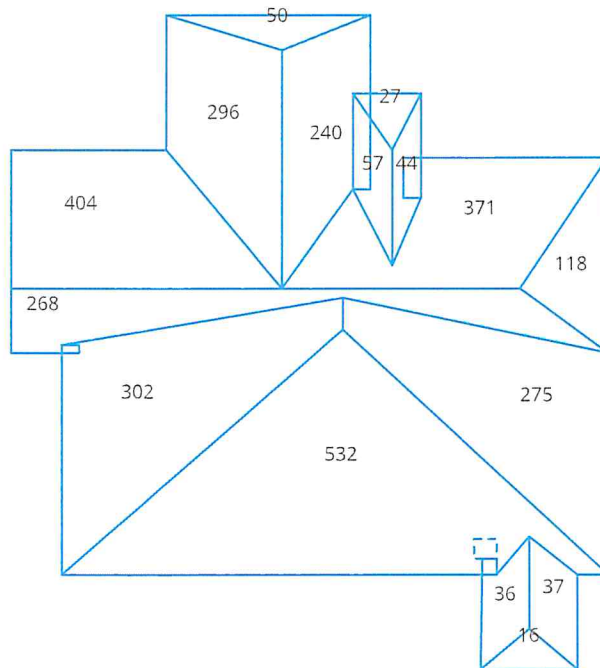

Note: The above diagram contains measurements rounded to the nearest whole number. The total at the top of the page is the sum of all the unrounded (exact) measurements, which is then rounded. Flashings are depicted as dotted lines. Deleted facets, which are not labeled with area, (Skylights, Chimneys, AC units) are omitted from area sums.
Copyright © 2019 Roofr.com | All rights reserved.

Pitch & Direction Measurement Report

2140 NW 26th St, Oklahoma City, OK 73107, USA

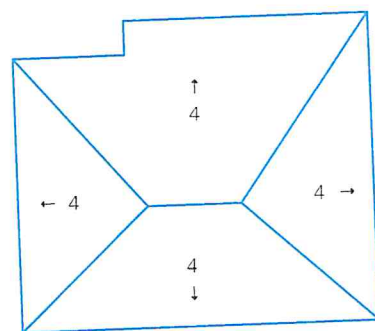
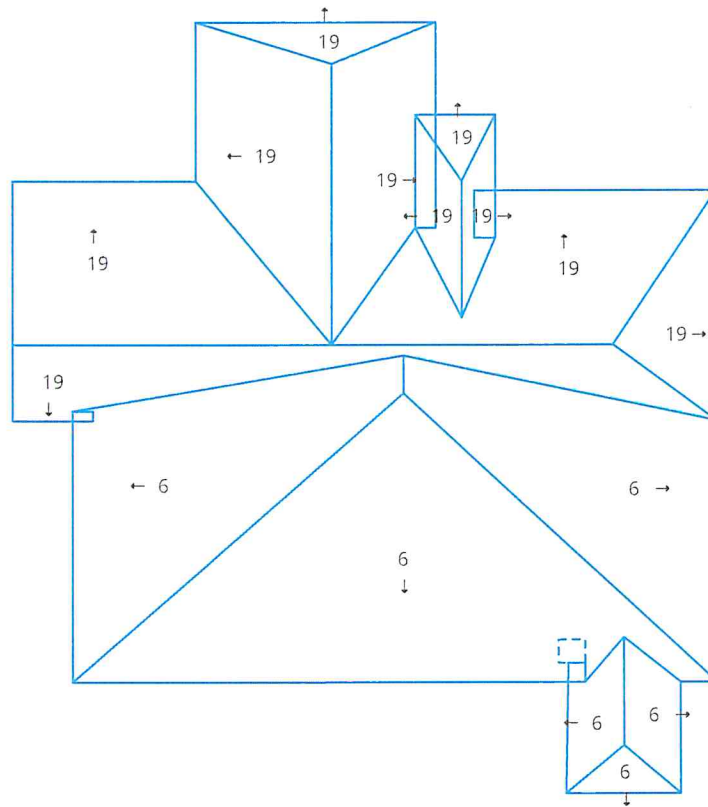

Note: Flashings are depicted as dotted lines. Deleted facets do not have a pitch and therefore are not labeled.

Structure #1 Summary

2140 NW 26th St, Oklahoma City, OK 73107, USA

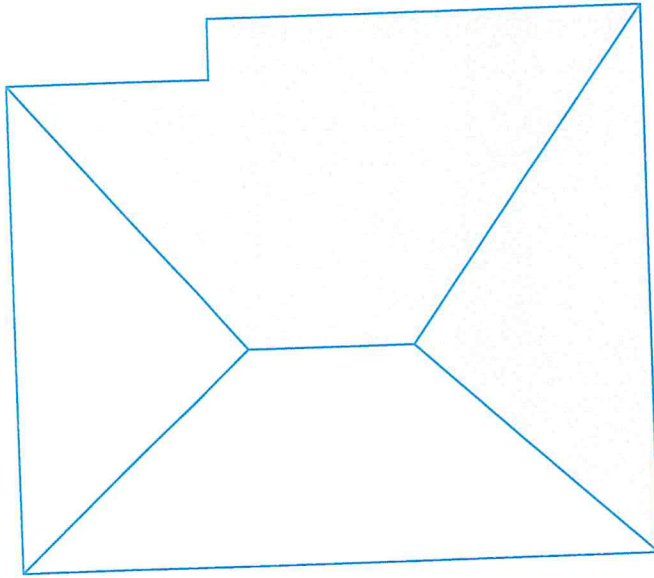

Measurements

Total Roof Area	585 sqft
Total Roof Facets	4 facets
Predominant Pitch	4/12
Total Eaves	93ft 8in
Total Valleys	0ft
Total Hips	58ft 9in
Total Ridges	6ft 10in
Total Rakes	2ft 8in
Total Wall Flashing	0ft
Total Step Flashing	0ft
Total Transition	0ft
Total Unspecified	0ft
Hips + Ridges	65ft 6in
Eaves + Rakes	96ft 3in

Pitch 4/12

Area (sqft)	585
Squares	5.9

Waste %	0%	10%	12%	15%	17%	20%	22%
Area (sqft)	585	644	656	673	685	702	714
Squares	5.9	6.5	6.6	6.8	6.9	7.1	7.2

We've calculated the waste percentages you might expect for this job. A number of factors are involved in determining which waste percentage to use including: how complex the roof is, and your roof application style. These numbers only include the roof area. You will also need to calculate the quantity of materials you will need for hips, valleys, ridges, and starter lengths. Copyright © 2019 Roofr.com | All rights reserved.



Structure #2 Summary

2140 NW 26th St, Oklahoma City, OK 73107, USA

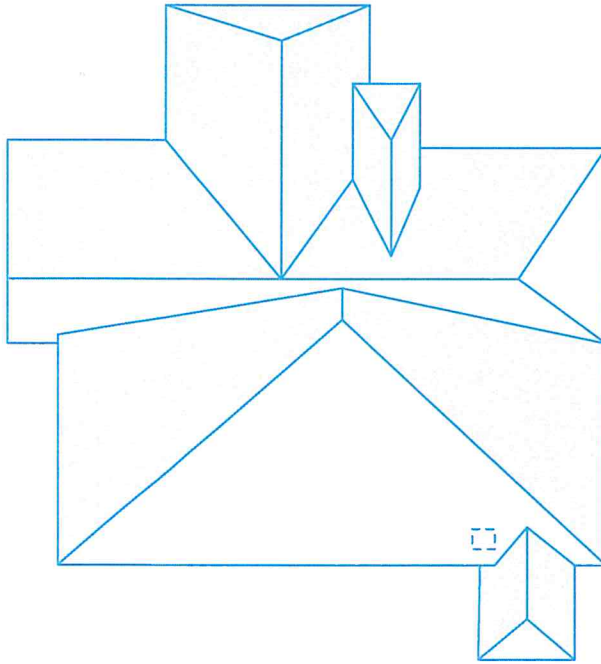

Measurements

Total Roof Area	3,067 sqft
Total Roof Facets	16 facets
Predominant Pitch	19/12
Total Eaves	224ft 3in
Total Valleys	128ft 2in
Total Hips	168ft 2in
Total Ridges	84ft 4in
Total Rakes	32ft 6in
Total Wall Flashing	9ft 9in
Total Step Flashing	11ft 2in
Total Transition	0ft
Total Unspecified	82ft 4in
Hips + Ridges	252ft 6in
Eaves + Rakes	256ft 8in

Pitch	6/12	19/12
Area (sqft)	1,197	1,870
Squares	12.0	18.7

Waste %	0%	10%	12%	15%	17%	20%	22%
Area (sqft)	3,067	3,374	3,436	3,528	3,589	3,681	3,742
Squares	30.7	33.8	34.4	35.3	35.9	36.9	37.5

We've calculated the waste percentages you might expect for this job. A number of factors are involved in determining which waste percentage to use including: how complex the roof is, and your roof application style. These numbers only include the roof area. You will also need to calculate the quantity of materials you will need for hips, valleys, ridges, and starter lengths. 

Copyright © 2019 Roofr.com | All rights reserved.

All Structures Summary

2140 NW 26th St, Oklahoma City, OK 73107, USA

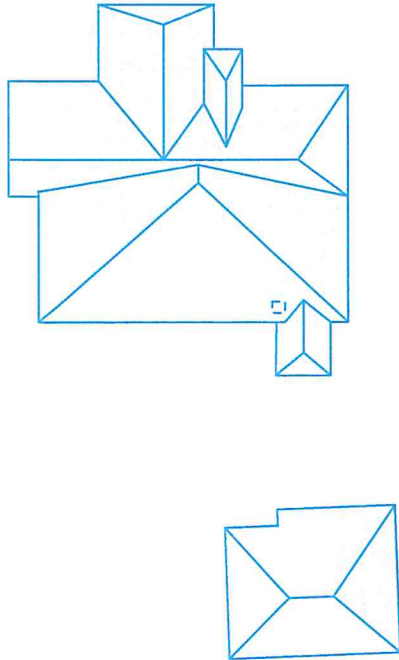

Measurements

Total Roof Area	3,652 sqft
Total Roof Facets	20 facets
Predominant Pitch	19/12
Total Eaves	317ft 10in
Total Valleys	128ft 2in
Total Hips	226ft 11in
Total Ridges	91ft 1in
Total Rakes	35ft 1in
Total Wall Flashing	9ft 9in
Total Step Flashing	11ft 2in
Total Transition	0ft
Total Unspecified	82ft 4in
Hips + Ridges	318ft
Eaves + Rakes	352ft 10in

Pitch	4/12	6/12	19/12
Area (sqft)	585	1,197	1,870
Squares	5.9	12.0	18.7

Waste %	0%	10%	12%	15%	17%	20%	22%
Area (sqft)	3,652	4,018	4,091	4,200	4,273	4,383	4,456
Squares	36.6	40.2	41.0	42.0	42.8	43.9	44.6

We've calculated the waste percentages you might expect for this job. A number of factors are involved in determining which waste percentage to use including: how complex the roof is, and your roof application style. These numbers only include the roof area. You will also need to calculate the quantity of materials you will need for hips, valleys, ridges, and starter lengths. 