

LEGAL DESCRIPTION

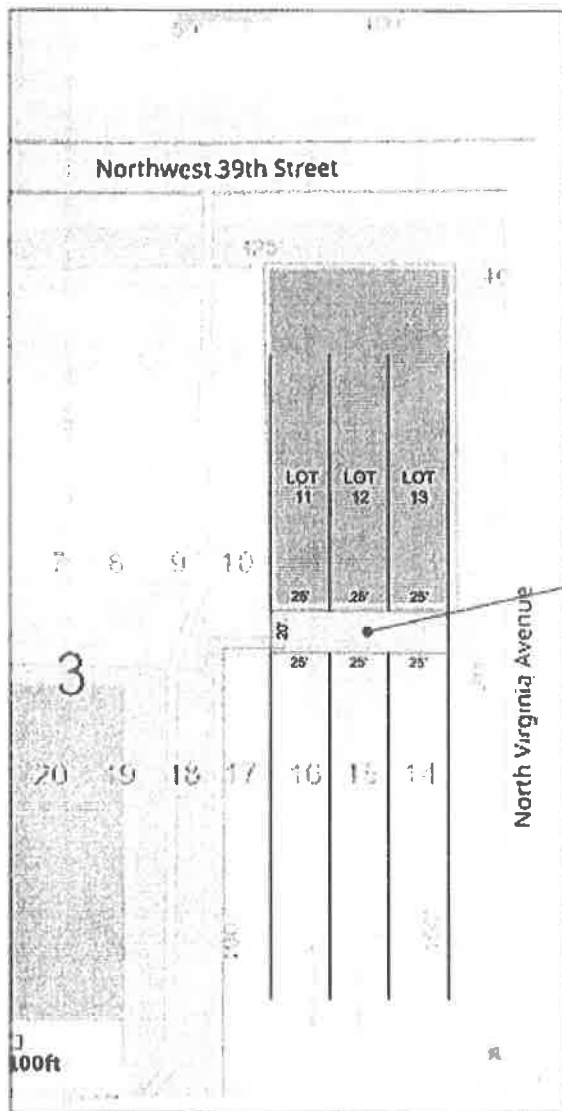

SCALE:
1" = 60'

20' X 75'
ALLEY TO BE
VACATED

LEGAL DESCRIPTION:

ALL OF THE TWENTY (20) FOOT PLATTED ALLEY LYING BETWEEN LOTS ELEVEN (11), TWELVE (12) AND THIRTEEN (13), AND LOTS FOURTEEN (14), FIFTEEN (15) AND SIXTEEN (16), ALL IN BLOCK THREE (3) OF PUTNAM HEIGHTS ADDITION TO THE CITY OF OKLAHOMA CITY, OKLAHOMA COUNTY, OKLAHOMA, ACCORDING TO THE RECORDED PLAT THEREOF.



Stephen T. Landes, P.E. 19539

06/08/2021
Date

LANDES ENGINEERING L.L.C. & ASSOCIATES
www.landesengineering.net
903 EAST 35TH STREET, SHAWNEE, OK. 74804
405-275-5388 CA #2260 EXP. 6-30-21

GDS Holdings, LLC

2101 NW 19th St. Oklahoma City, Oklahoma

DRAWN By: ml

CHECKED STL

DRAWING NUMBER:

DATE DRAFTED: 06/08/2021

REVISED: