

Planning Commission Minutes  
June 27, 2024

(The agenda was filed with the City Clerk of The City of Oklahoma City at 4:53 p.m. on June 21, 2024)

8. (PC-10935) Application by Relic Ventures, LLC to rezone 3301 NE 11th Street from R-1 Single-Family Residential District to R-2 Medium-Low Density Residential District. Ward 7.

The applicant was present. There was a protestor present.

**RECOMMENDED APPROVAL.**

MOVED BY CLAIR, SECONDED BY POWERS

AYES: CLAIR, POWERS, MEEK, PRIVETT, GOVIN, PENNINGTON, NOBLE

ABSENT: NEWMAN, LAFORGE



**STAFF REPORT**  
**The City of Oklahoma City**  
**Planning Commission**  
**June 27, 2024**

**Item No. IV. 8.**

**(PC-10935) Application by Relic Ventures, LLC to rezone 3301 NE 11th Street from R-1 Single-Family Residential District to R-2 Medium-Low Density Residential District. Ward 7.**

**I. GENERAL INFORMATION**

**A. Contacts**

**Applicant**

Alejandra Porras  
Relic Ventures, LLC  
405-4080-9820  
relicventuresllc@gmail.com

**B. Case History**

This application was continued from the June 13, 2024 Planning Commission meeting.

**C. Reason for Request**

The purpose of this request is to allow duplex development.

**D. Existing Conditions**

**1. Size of Site 0.15 Acres**

**2. Zoning and Land Use**

	<b>Subject Site</b>	<b>North</b>	<b>East</b>	<b>South</b>	<b>West</b>
<b>Zoning</b>	R-1	R-1	R-1	R-1	R-1
<b>Land Use</b>	Undeveloped	Residential	Residential	Residential	Residential

**3. Comprehensive Plan Land Use Typology Area: Urban – Low Intensity (UL)**

UL applies to the least intensively developed areas of the city that still receive urban water, sewer, police, park and fire services. Development in this area should provide horizontal integration of land uses, connectivity within and between individual developments, and design that facilitates pedestrian and bicycle transportation.

## **II. REVIEW COMMENTS**

This application was submitted to the following agencies, departments, and/or divisions for review and comment. An asterisk \* indicates that the agency, department, and/or division responded with no adverse comments.

### **A. Outside Agencies**

- 1. Oklahoma City-County Health Department (OCCHD)**
- 2. Oklahoma City Urban Renewal Authority (OCURA)**
- 3. Oklahoma Gas and Electric (OGE)**
- 4. Oklahoma Water Resources Board (OWRB)**
- 5. School District (Oklahoma City)**
- 6. Oklahoma Department of Transportation (ODOT)**
- 7. Oklahoma Natural Gas (ONG)**
- 8. Oklahoma Electric Cooperative (OEC)**

### **B. City Departments**

- 1. Airports**
- 2. Central Oklahoma Transportation and Parking Authority (COTPA)**
- 3. Fire (OCFD) \***
- 4. Information Technology/Geographic Support (IT/GIS)**
- 5. Parks and Recreation**
- 6. Police (OCPD)**
- 7. Public Works**
  - a. Engineering**

**Storm Sewer Availability**

- 1) The Public Works Drainage Division staff has reviewed the subject application. All development, new construction, and/or substantial improvements planned within the proposed area shall be subject to chapter 16 of the Oklahoma City Municipal Code.
- 2) Storm sewers in accordance with the City's Drainage Ordinance will be required. Development abutting section line roads with drainage flows that exceed the capacity of OKC standard ditch detail (D-100) will necessitate the installation of enclosed storm sewer and/or concrete channel. These improvements shall be placed to provide a minimum of 35' clearance distance from the centerline of the section. Concrete channels must be entirely outside public right-of-way.
- 3) A flood and/or drainage study will be required to establish finished floor elevations, common lot areas or private drainage easements. A final plat should not be submitted until the study has been reviewed and approved by the Public Works Department.
- 4) Plans for drainage improvements within the private drainage reserves and/or common areas must be submitted for review, and payment of inspection fees shall be made prior to construction. Building permits will not be issued until construction is complete. If a subdivision abuts a stream, the private drainage easements and/or common area along stream shall extend to flow line of stream at a minimum.
- 5) Place the following note on the plat and construction plans: Maintenance of the Common Areas and/or Private Drainage Easements shall be the responsibility of the property owner. No structures, storage of material, grading, fill or other obstructions, including fences, either temporary or permanent shall be placed within the common areas and/or drainage easements shown.
- 6) Drainage easements shall be clearly denoted as public or private in owner's dedication, on the plat, and/or in the plat notes.
- 7) Construction within the limits of this PC will require an erosion control plan in accordance with EPA Storm Water Discharge permitting: CFR Vol. 57, No. 175, September 9, 1992. A copy of the EPA Notice of Intent (NOI) will be required prior to the issuance of work orders or permits for construction activities disturbing an area of 1/2 acre or greater.

- 8) Sidewalks shall be installed for all new construction and/or at the time of a residential use to a more intense use on all lots having frontage on public streets classified as a major or minor arterial.
- 9) All private roads /streets will have private storm sewer systems.
- 10) Engineer/developers will be contacting PW for detention determination before they submit their final plat and plans.

**8. Streets, Traffic and Drainage Maintenance**

**9. Stormwater Quality Management**

**10. Traffic Management \***

**11. Utilities**

**a. Wastewater Comments**

1. An existing 8" wastewater main(s) is located adjacent to the subject site(s).
2. Line capacity is not guaranteed and must be checked by the Engineer of Record and reviewed by the City.
3. The developer will be required to extend the City wastewater collection system to and across each lot or site within the subdivision in accordance with the City Standard Specifications and Private Development Design Manual.
4. Minimum ten (10) feet horizontal separation is required from water mains and five (5) feet for other utilities. Minimum two (2) feet vertical separation required for all crossings. All wastewater mains must have a minimum cover of four (4) feet and depth no greater than eighteen (18) feet. Developer is responsible for remediating any failure to maintain the minimum four (4) feet of cover.
5. Wastewater main(s) must be centrally located in a twenty (20) feet wide easement or larger if necessary. No trees, signs, dumpster, fence, and/or structures shall be permitted over any proposed or existing utility main. An approved revocable permit must be obtained to have any private improvement located within any utility easement and/or right-of-way.

6. All existing unused private wastewater service connections must be abandoned and capped at the main in accordance with City Standard Specifications and Private Development Design Manual.
7. Plat may be revised after review and approval of utility plans.
8. Each unit must have a separate wastewater connection to the main.

**b. Water Comments**

1. An existing 6" water main(s) is located adjacent to the subject site(s).
2. Minimum ten (10) feet horizontal separation required from wastewater mains and five (5) feet for other utilities. Minimum two (2) foot vertical separation required for all utility crossings. All water mains must have a minimum cover of five (5) feet along section line roads and four (4) feet elsewhere.
3. Proposed and/or existing water mains must be located centrally within a twenty (20) feet wide or larger utility easement or right-of-way. No trees, signs, dumpster, fence, and/or structures shall be permitted over any proposed or existing utility main. An approved revocable permit must be obtained to have any private improvement located within any utility easement and/or right-of-way.
4. Dead-end water mains must be avoided when possible. All existing unused water services must be capped and abandoned at the water main in accordance with the City Standard Specifications.
5. In accordance with ODEQ regulations, the City provides water at a minimum pressure of 25 psi. The developer is responsible for designing and construction of all fixtures to provide adequate domestic and fire protection under minimum pressure conditions. The developer will be responsible for any failure of domestic or fire protection systems which require water pressure in excess of 25 psi. The developer is responsible for installing pressure reducers if necessary for protection of developer's service lines, plumbing, and fixtures.
6. All existing and/or proposed water meters must be located in the right-of-way and/or utility easement within grassy areas outside of sidewalks, driveways, streets, and paving.

7. All domestic and fire suppression services must have a separate water service connection. Fire hydrant spacing shall not exceed 500 feet and must be located within ten (10) of a hard surface (i.e. sidewalk, street, paving).
8. Supply capacity for development is not guaranteed and will be reviewed at time of review of construction documents.
9. Plat may be revised after review and approval of utility plans.
10. Each unit must have a separate water meter and connection to the main.

**c. Solid Waste Management**

No Solid Waste Management services needed.

**12. Planning**

**a. Comprehensive Plan Considerations**

**1) LUTA Development Policies:**

Site Design:

- Utilize Best Management Practices (BMP) for stormwater whenever possible.
- Developments should be served by urban water and sewer utility systems.

Density: The Urban Low Intensity LUTA outlines a density range of 4 to 8 dwelling units per acre for single family, and 15 to 30 dwelling units per acre for multifamily.

*. National, state, and local permitting require basic best management practices for stormwater management. Public water and sewer are available. The proposed R-2 District would allow a duplex to be built on a 50-foot-wide platted lot. Two dwelling units over 0.15-acre would be 13.3 du/acre.*

Automobile Connectivity:

- Primary entrance points should be aligned with access points immediately across the street.

*The subject site is currently served via one improved drive along NE 11th Street. The existing drive aligns with a driveway across NE 11th Street, to the south. Any changes to access would be per Code requirements.*

Pedestrian Connectivity:

- Provide sidewalk connections to adjacent development.

*Sidewalks are not currently available on the subject site or in the neighborhood. Sidewalk requirements would be per Code.*

- 2) **Compatibility:** The comprehensive plan includes a land use compatibility matrix used to identify potential conflicts between major land use categories. When locating the proposed uses adjacent to existing Low Intensity Residential, “Building Scale and Site Design” are potential compatibility issues identified by the comprehensive plan.

Building Scale and Site Design: The comprehensive plan calls for mitigation measures for new projects if residential lot sizes in UL are less than 60% of directly adjacent residential lots, the setbacks are significantly deeper or more shallow than the predominant character of adjacent development; the building’s orientation to the street differs from the predominant character of adjacent development; building size or street frontage dramatically differs from that of adjacent uses, the lot coverage (including buildings and paved areas) dramatically exceeds that of adjacent uses, or if buildings within 40 ft. of a single-family residential structure exceed a 3:1 ratio in height. *No triggers requiring mitigation measures related to building scale and site design were identified.*

- 3) **Service Efficiency:**

- Water: *Served*
- Sewer: *Fully Served*
- Fire Service: *Urban Response*

- 4) **Environmentally Sensitive Areas:** The following apply to the proposed development site:

- Riparian Areas: N/A
- Upland Forests: N/A
- Vulnerable Aquifers: The aquifer in this area is considered highly vulnerable to depletion. The comprehensive plan recommends preserving natural open spaces and utilizing low impact development techniques whenever possible in new developments in order to maintain water quality and allow for the infiltration of stormwater onsite. Low impact development techniques include, but are not limited to, using pervious surface materials wherever possible for the construction of driveways, parking areas, sidewalks, patios, etc., in order to promote increased water percolation and infiltration.

- 5) **Transportation System:** This site is located along the north side of NE 11th Street, a Neighborhood Street in the Urban Low LUTA. The nearest transit (bus) service is located within a half-mile to the north, along NE 16th Street.



**6) Other Development Related Policies**

- Support diversity and integration of housing unit types and sizes in all land use typology areas in order to meet the diverse needs of households of different sizes, generational needs, incomes, and preferences. (SU-4)
- Encourage redevelopment and infill development on vacant, underutilized, and brownfield sites in urbanized areas. (SU-19)
- Require sidewalks on both sides of all streets in urban LUTAs. (C-7)
- Improve the functionality and efficiency of the street network by:
  - Providing direct connections from residential developments to nearby places and to each other.
  - Providing street and sidewalk stubs to adjacent vacant land in anticipation of future development.
  - Connecting new development to existing street and sidewalk stubs, and to existing trail, open space, and bicycle networks.
  - Reducing block sizes and use of dead-end streets.
  - Maintaining the existing street grid to preserve connectivity and mobility options. (C-11)
  - Support and incentivize the adaptive use of existing buildings, infill development, and brownfield development. (G-10)
  - Preserve mature, healthy trees and incorporate them into the design of new development or redevelopment projects to the greatest extent possible. (G-26)

**b. Plan Conformance Considerations**

The subject site is generally north of NE 10<sup>th</sup> Street and east of N Bryant Ave and is located along the north side of NE 11<sup>th</sup> Street east of Standish Avenue. The site is within Garden Neighborhood Council, which is bordered by Lost Lakes on the east and oil/gas operations on the west. A cottage court development was approved in March 2024 southwest of the site, along East Park Place (SPUD-1589). All other surrounding property is zoned R-1. Adjacent properties are developed with single-family residences. The proposed R-2 District would allow a duplex on the vacant lot. The R-1 and R-2 Districts have the same setback, lot coverage, and building height regulations. No compatibility issues requiring mitigation were identified; however, this would be the first known inclusion of duplex development in the neighborhood.

**IV. STAFF RECOMMENDATION**

*Staff recommendations are advisory only and do not constitute Planning Commission decisions. Staff recommendations are based on a technical evaluation of information submitted at the time of review. Determination of conformance with policies contained in the comprehensive plan is the purview of the Planning Commission. Planning Commission*

**STAFF REPORT**  
**The City of Oklahoma City**  
**Planning Commission**  
**PC-10935**  
**June 27, 2024**

**Item No. IV. 8.**

*decisions require a vote of five members to approve or deny an item. The Planning Commission may consider in its decision-making process any additional relevant information presented at the public hearing by the public, applicant, and/or City departments.*

**Approval of the application.**

**gjh**

Case No: PC-10935

Applicant: Relic Ventures, LLC

Existing Zoning: R-1

Proposed zoning: R-2

Location: 3301 NE 11th St.

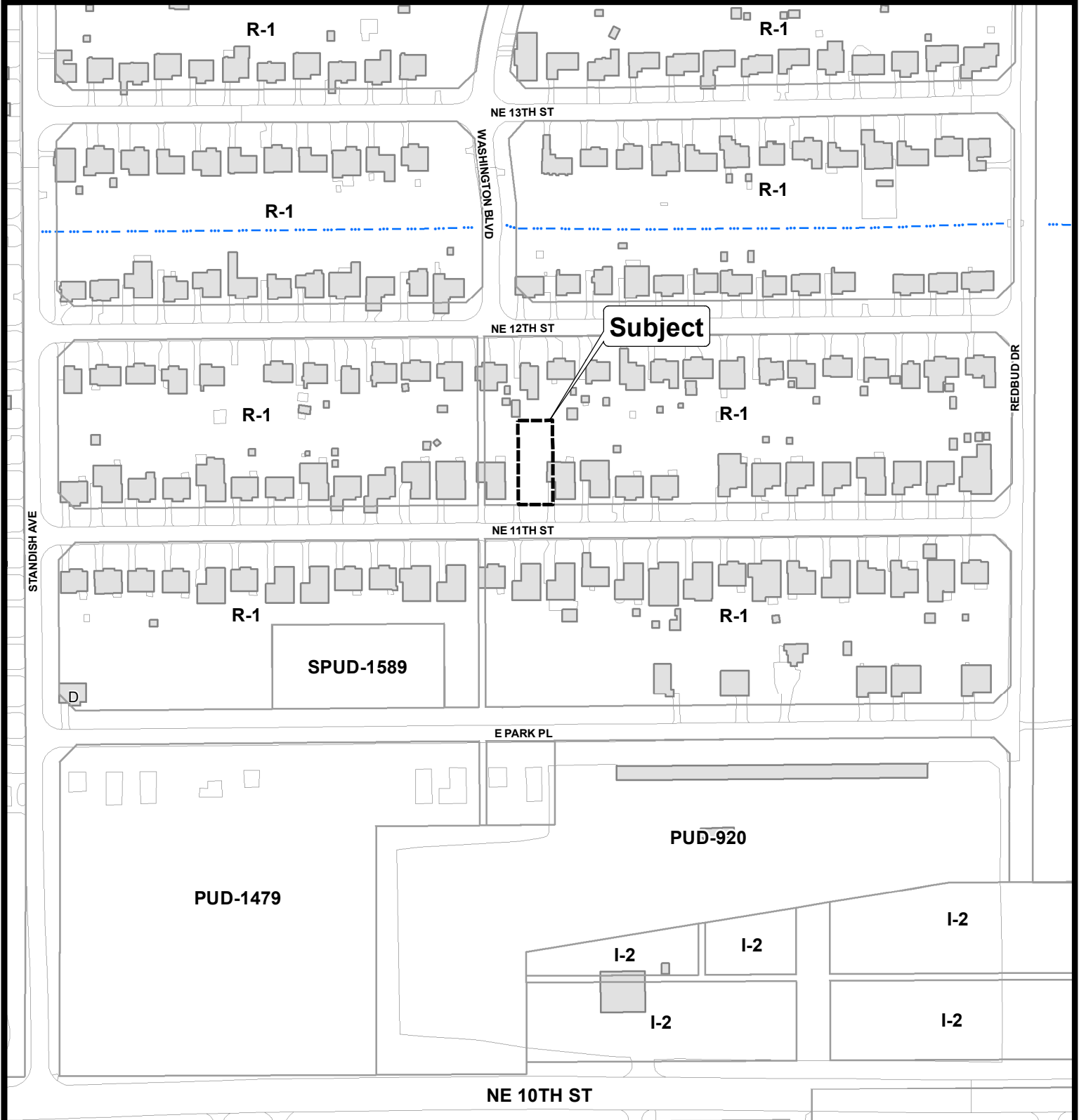

Note: "Subject" is located approximately 1,789' East of N. Bryant Ave.



The City of  
OKLAHOMA CITY

# Rezoning Application



0 100 200  
Feet

# EXHIBIT

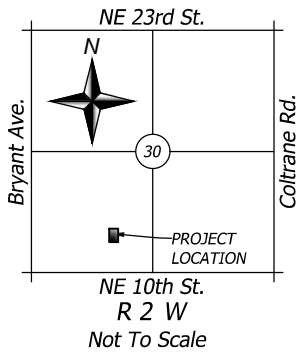

U.S. Survey Foot  
Basis of Bearing  
South Line of Block 4  
S89°22'58"W  
Per State Plane Grid North  
Field Date: 04/12/2024

## LEGEND

- SET IRON PIN W/CAP
- SET MAG NAIL W/WASHER
- FOUND MONUMENT

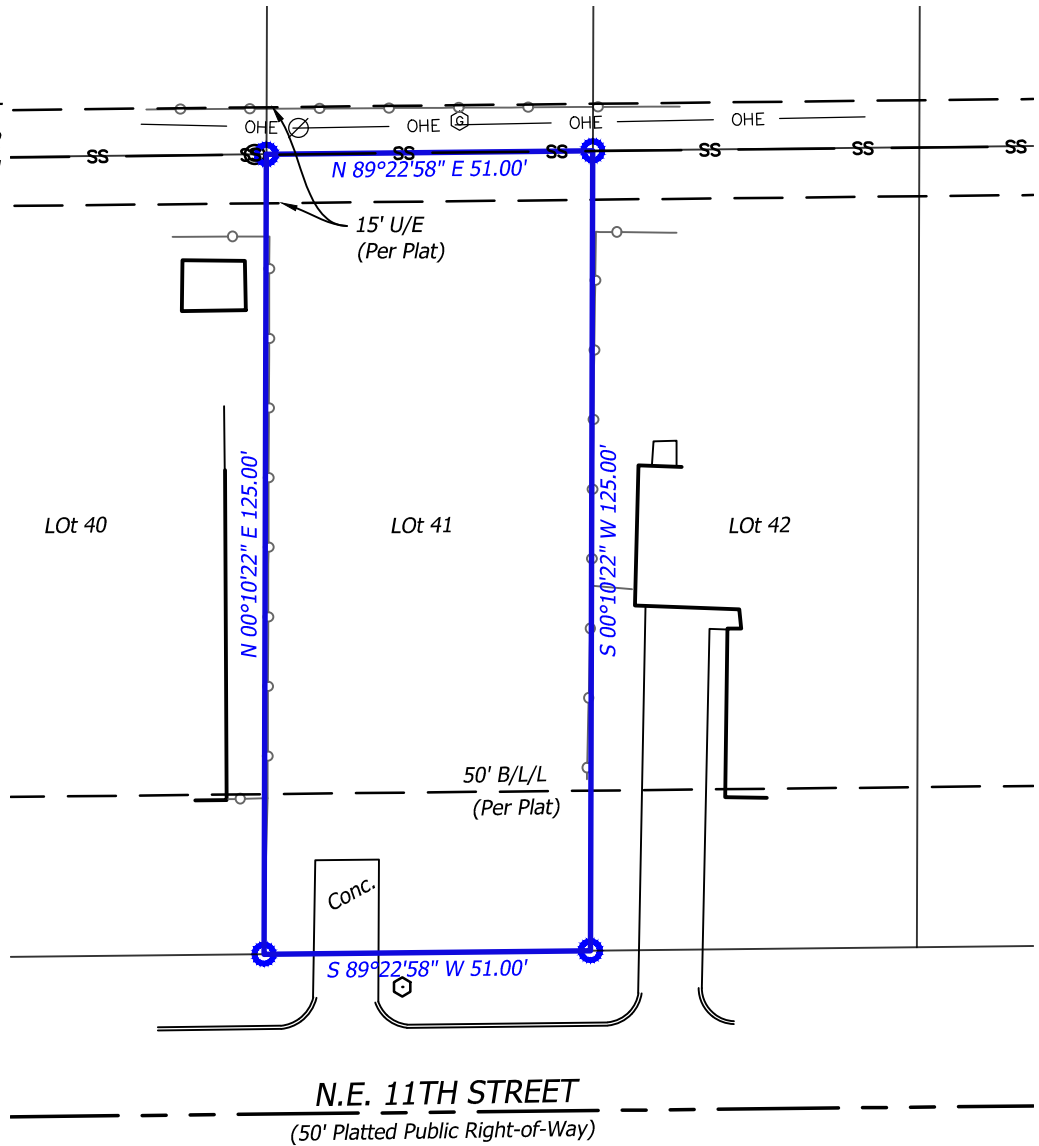

## LEGAL DESCRIPTION

Lot Forty-one (41) in Block Four (4) of GARDEN OAKS SECOND ADDITION to Oklahoma City, Oklahoma County, Oklahoma, according to the recorded plat thereof.

Containing 6,374.39 Sq. Ft. or 0.1463 Acres, more or less.

THIS PLAT OF SURVEY MEETS THE OKLAHOMA MINIMUM STANDARDS FOR THE PRACTICE OF LAND SURVEYING AS ADOPTED BY THE OKLAHOMA STATE BOARD OF REGISTRATION FOR PROFESSIONAL ENGINEERS AND LAND SURVEYORS.

I, Troy Dee, herewith state that the above plat is a true and correct representation of a survey made on the ground, under my supervision Witness my signature and surveyors seal this 17 day of April, 2024.

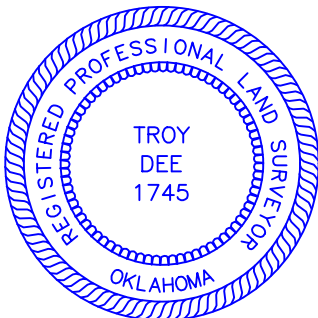

*Troy Dee*  
Troy Dee, PLS #1745  
April 17, 2024

Prepared By  
**GOLDEN**  
**LAND SURVEYING**

4131 N.W. 122nd St., Suite 100, Oklahoma City, Oklahoma 73120

C.A.# 7263 / Exp. Date =6/30/2024

Telephone: (405) 849-6010 Email: troy@goldenls.com

Drafted by: TD GLS Job No.: 241387

Plot Date: April 17, 2024

Sheet 1 Of 1



Case No: PC-10935      Applicant: Relic Ventures, LLC  
Existing Zoning: R-1      Proposed zoning: R-2  
Location: 3301 NE 11th St.



Aerial Photo from 2/2022

Note: "Subject" is located approximately 1,789' East of N. Bryant Ave.



The City of  
OKLAHOMA CITY

## Rezoning Application



0 100 200  
Feet