

THE CITY OF OKLAHOMA CITY
PLANNED UNIT DEVELOPMENT DISTRICT
PUD-2058

MASTER DESIGN STATEMENT FOR

NE 150th St. & N. Post Rd.

January 30, 2025
March 17, 2025
March 31, 2025

PREPARED FOR:

Mandy & Terry Liu
9520 NE 150th St.
Oklahoma City, OK 73049
(405) 314-3472
Justin_rhodes@hotmail.com

PREPARED BY:

BOX LAW GROUP, PLLC
David Box
Kaitlyn Turner
525 NW 11th St., Ste. 205
Oklahoma City, OK 73103
405-652-0099 Phone
david@boxlawgroup.com
kaitlyn@boxlawgroup.com

TABLE OF CONTENTS

INTRODUCTION	1.0
LEGAL DESCRIPTION	2.0
OWNER/DEVELOPER	3.0
SITE AND SURROUNDING AREA	4.0
PHYSICAL CHARACTERISTICS	5.0
CONCEPT	6.0
SERVICE AVAILABILITY	7.0
SPECIAL DEVELOPMENT REGULATIONS	8.0
USE AND DEVELOPMENT REGULATIONS	8.1
SPECIAL CONDITIONS	9.0
FAÇADE REGULATIONS	9.1
LANDSCAPING REGULATIONS	9.2
LIGHTING REGULATIONS	9.3
SCREENING REGULATIONS	9.4
SUBDIVISION REGULATIONS	9.5
DRAINAGE REGULATIONS	9.6
DUMPSTER REGULATIONS	9.7
ACCESS REGULATIONS	9.8
PARKING REGULATIONS	9.9
SIGNAGE REGULATIONS	9.10
ROOFING REGULATIONS	9.11
SIDEWALK REGULATIONS	9.12

HEIGHT REGULATIONS	9.13
SETBACK REGULATIONS	9.14
PUBLIC IMPROVEMENTS	9.15
COMMON AREAS	9.16
SPECIFIC PLAN	9.17
DEVELOPMENT SEQUENCE	10.0
EXHIBITS	11.0

SECTION 1.0 INTRODUCTION

The Planned Unit Development (PUD) of NE 150th St. & N. Post Rd., consisting of 5.76 acres, is located within the Northeast Quarter (NE/4) of Section 12, Township 13 N, Range 2 W, of the Indian Meridian, Oklahoma County, Oklahoma. The subject property is generally located at 9520 NE 150th St.

SECTION 2.0 LEGAL DESCRIPTION

The legal description of the property comprising this PUD is described in Exhibit A, attached, and is made a part of this Master Design Statement.

SECTION 3.0 OWNER/DEVELOPER

The owners of this property are Mandy Liu and Terry Liu. The developer of this property is Justin Rhodes.

SECTION 4.0 SITE AND SURROUNDING AREA

The subject property is presently zoned for AA, Agricultural. Surrounding properties are zoned and used for:

North: City of Edmond and used for residential development.
East: PUD-1860 District and is currently undeveloped.
South: AA District and used for residential development.
West: AA District and used for residential development.

The relationship between the proposed use of this parcel and the above adjoining land uses is compatible. The proposed use of this property is in harmony with the surrounding zoning.

SECTION 5.0PHYSICAL CHARACTERISTICS

The property is currently developed for a single-family dwelling. The elevation ranges from 1084' to 1050'. The property generally slopes from the northeast to the southwest. The property is currently covered with wooded trees and a residential clearing. The property is in the Tinker Creek drainage basin. None of the property is in the 50- or 100-year flood plain.

SECTION 6.0CONCEPT

The concept for this PUD is to change the existing base zoning to a base zoning that will permit a residential development.

SECTION 7.0..... SERVICE AVAILABILITY

7.1 STREETS

The nearest street to the north is NE 150th St. The nearest street to the east is N. Post Rd. The nearest street to the south is I-44. The nearest street to the west is S. Douglas Blvd.

7.2 SANITARY SEWER

Public sanitary sewer facilities for this property are not available. Sanitary sewer services will be provided from septic/aerobic.

7.3 WATER

Water facilities for this property are not available. Water services will be provided from private well.

7.4 FIRE PROTECTION

The nearest fire station to this property is Edmond Fire Station number 1 located at 925 E 2nd St. It is approximately 8 miles from this PUD development.

7.5GAS, ELECTRICAL, AND TELEPHONE SERVICE

Proper coordination with the various utility companies will be made in conjunction with this development.

7.6 PUBLIC TRANSPORTATION

Public Transportation is currently unavailable adjacent to this site.

7.7 DRAINAGE

The property within this Planned Unit Development is not within a FEMA flood plain.

7.8COMPREHENSIVE PLAN

The Land Use Plan projects this parcel to be in the Rural-Medium Intensity land use topology area and the uses proposed in this Planned Unit Development are consistent and in compliance with the area standards.

SECTION 8.0.....SPECIAL DEVELOPMENT REGULATIONS

The following Special Development Regulations and/or limitations are placed upon the development of the PUD. Planning and zoning regulations will be those, which are in effect at the time of development of this PUD, provided, however, that the density and or intensity of the PUD shall not be increased. Development is when a permit is issued for any construction or addition to any structure on a development tract. Certain zoning districts are referred to as a part of the Special Development Regulations of this PUD. For purposes of interpretation of these Special Development Regulations, the operative and controlling language and regulations of such zoning districts shall be the language and regulations applicable to the referenced zoning districts as contained in the City of Oklahoma City's Planning and Zoning Code as such exists at the time of development of this PUD. In the event of conflict between provisions of this PUD and any of the provisions of the Oklahoma City Municipal Code, 2020, as amended, in effect at the time a permit is applied for with respect to any lot, block, tract and/or parcel of land subject to this PUD, the provisions of the Code shall prevail and be controlling; provided however, that in the event of a conflict between the Special Use and Development Regulations specifically negotiated as a part of this PUD and the provisions of the Code in effect at the time a permit is applied for with respect to any lot, block, tract and/or parcel of land subject to this PUD, such Special Use and Development Regulations of this PUD shall prevail and be controlling.

8.1.....USE AND DEVELOPMENT REGULATIONS

The use and development regulations of the RA2 Single-Family Two-Acre Rural Residential District shall govern this PUD, except as herein modified.

All uses within the RA2 District shall be permitted within this PUD.

The minimum lot size within this PUD shall be 1.9 acres and minimum lot width shall be 180 feet.

9.0.....SPECIAL CONDITIONS

The following special conditions shall be made a part of this PUD:

9.1.....FAÇADE REGULATIONS

Exterior building wall finish on all structures shall consist of a minimum 70% brick veneer, masonry, rock, stone, stucco, or wood, or other similar type finish. No more than 30% EIFS (Exterior Insulation Finish System) shall be permitted. Exposed metal or exposed concrete block buildings shall not be permitted.

9.2 LANDSCAPING REGULATIONS

The subject parcel shall meet all requirements of the City of Oklahoma City's Landscaping Ordinance in place at the time of development. Upland forest areas shall be preserved to the maximum extent possible.

9.3 LIGHTING REGULATIONS

The site lighting in this PUD shall be in accordance with Chapter 59, Article XII, Section 59-12350 of the Oklahoma City Municipal Code, 2020, as amended.

9.4 SCREENING REGULATIONS

No less than a six-foot and no greater than an eight-foot-high wall or fence shall be required along the boundary of this parcel where it is adjacent to any residential use. Said wall or fence shall be constructed entirely of stucco, brick, or stone on a continuous footing, or may be constructed of wood and shall be solid and opaque.

9.5 SUBDIVISION REGULATIONS

Subdivision shall conform to the Oklahoma City Subdivision Regulations, as amended.

9.6 DRAINAGE REGULATIONS

Development of this parcel will comply with Chapter 16 of the Oklahoma City Municipal Code, 2020, as amended.

9.7 TRASH COLLECTION

Trash collection facilities in this PUD shall be in accordance with Chapter 49 of the Oklahoma City Municipal Code, 2020, as amended.

9.8 ACCESS REGULATIONS

Access shall be taken from NE 150th St.

9.9 PARKING REGULATIONS

The design and number of all parking facilities in this PUD shall be in accordance with Chapter 59, Article X of the Oklahoma City Municipal Code, 2020, as amended.

9.10 SIGNAGE REGULATIONS

All signage within this PUD shall be in accordance with the base zoning district regulations except that Off-Premise / Billboard and EMD signs shall be prohibited.

9.11 ROOFING REGULATIONS

Each structure in this PUD shall have Class C roofing or better.

9.12 SIDEWALK REGULATIONS

Sidewalk requirements are subject to Public Works regulations policies and procedures.

9.13 HEIGHT REGULATIONS

The base zoning district regulations shall regulate heights of structures in this PUD.

9.14 SETBACK REGULATIONS

Unless modified herein, yard requirements in this PUD shall be the same as the base-zoning district.

9.15 PUBLIC IMPROVEMENTS

Public improvements shall be made by the property owner throughout the PUD as required by the City of Oklahoma City Public Works Department or other City, County, or State Department or agency. All Local, State, and Federal ordinances as they shall apply to the site will be adhered to fully.

9.16 COMMON AREAS

Maintenance of the common areas, private drainage easements, private drives and islands / medians in the development shall be the responsibility of the property owner or Property Owners Association. No structures, storage of material, grading, fill, or other obstructions, including fences, either temporary or permanent, that shall cause a blockage of flow or an adverse effect on the functioning of the storm water facility, shall be placed within the common areas intended for the use of conveyance of storm water, and/or drainage easements shown. Certain amenities such as, but not limited to, walks, benches, piers, and docks, shall be permitted if installed in a manner to meet the requirements specified above.

9.17 SPECIFIC PLAN

A specific plan shall not be required.

10.0 DEVELOPMENT SEQUENCE

Developmental phasing shall be allowed as a part of the development of this PUD.

11.0 EXHIBITS

The following exhibits are hereby attached and incorporated into this PUD. These exhibits are:

- Exhibit A - Legal Description
- Exhibit B - Conceptual Master Development Plan
- Exhibit C - Topography Plan

PUD-2058 Exhibit A – Legal Description

A part of the West Half (W/2) of the West Half (W/2) of the Northeast Quarter (NE/4) of Section Twelve (12), Township Thirteen (13) North, Range Two (2) West of the Indian Meridian, Oklahoma County, Oklahoma Being more particularly described as follows: Commencing at the NW Corner of said NE/4 of Section 12, Township 13 North, Range 2 West of the Indian Meridian; Thence S89°42'10"E along the North Line of said NE/4 of Section 12 a distance of 118.19 feet to the Point or Place of Beginning; Thence continuing S89°42'10"E along the North Line of said NE/4 of Section 12 a distance of 545.00 feet to the NE Corner of said W/2 W/2 NE/4 of Section 12; Thence S00°05'52"W along the East Line of said W/2 W/2 NE/4 of Section 12 a distance of 460.00 feet ; Thence N89°42'10"W and parallel to the North Line of said NE/4 of Section 12 a distance of 545.00 feet; Thence N00°05'52"E and parallel to the East Line of said W/2 W/2 NE/4 of Section 12 a distance of 460.00 feet to the Point or Place of Beginning; Less and Except the East 30 feet thereof.

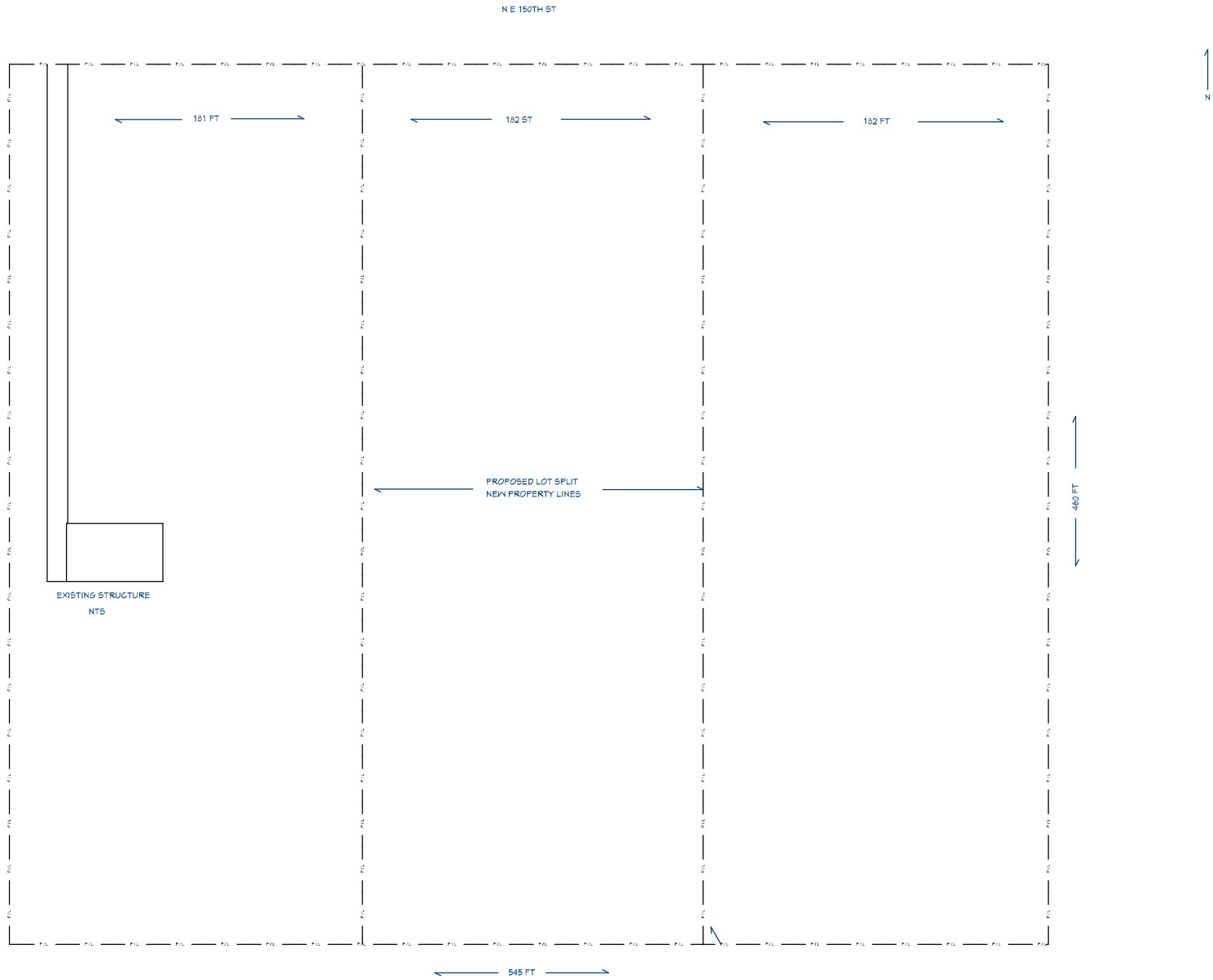

REVISION TABLE	
NUMBER	DATE

--

Project Overview
PROPOSED LOT SPLIT
9520 NE 150TH ST

DRAWINGS PROVIDED BY:

DATE:
11/7/2024

SCALE:
1 IN = 25 FT

SHEET:
P-1

PUD-2058 Exhibit C

