







-  **GAS METER**  
 **FOUND MONUMENT**
-  **PROPERTY LINE**  
 **LOT LINE**  
 **EASEMENT LINE**  
 **BUILDING SETBACK**
- I.P. - IRON PIN**  
**B/L - BUILDING LIMIT LINE**  
**U/E - UTILITY EASEMENT**

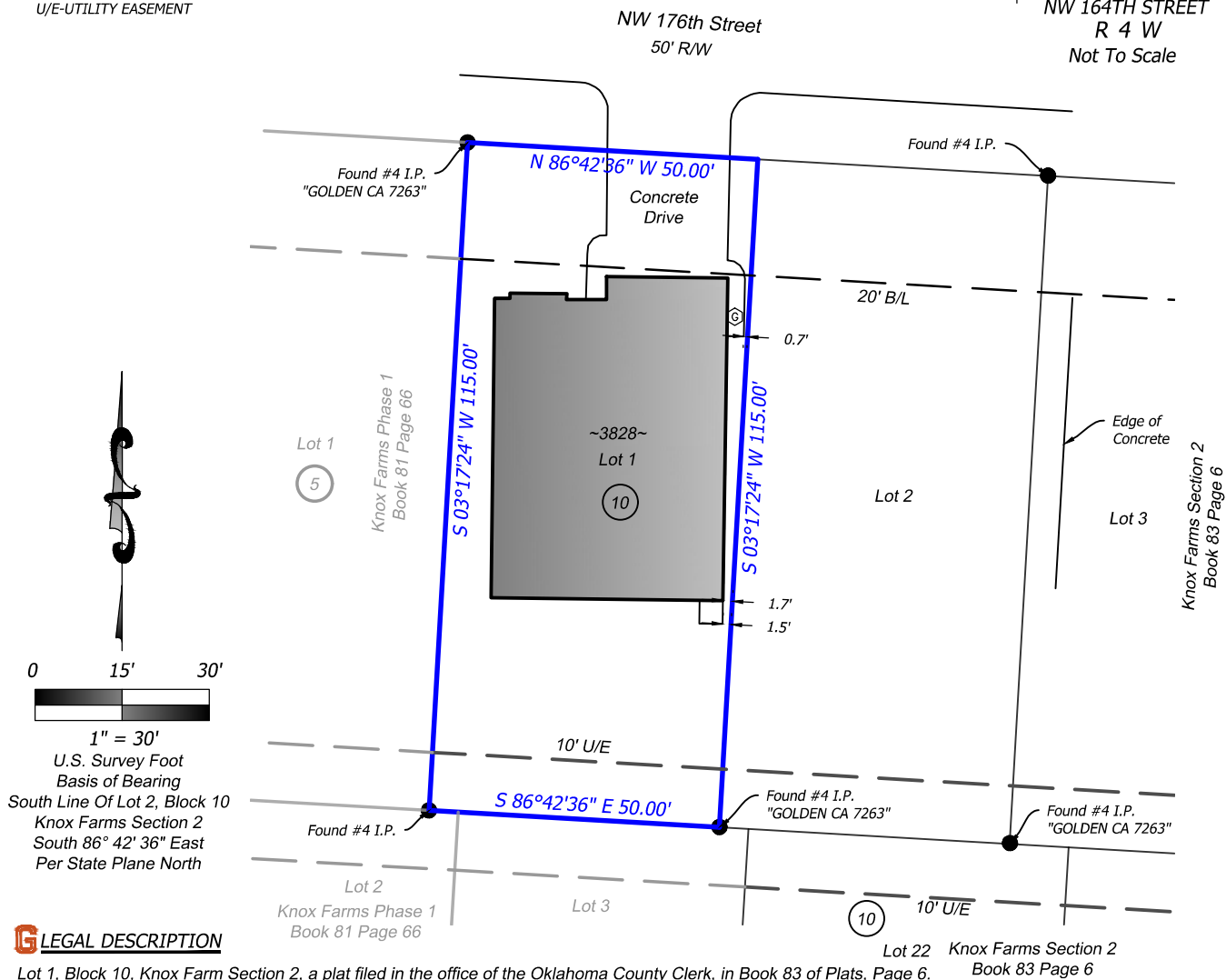
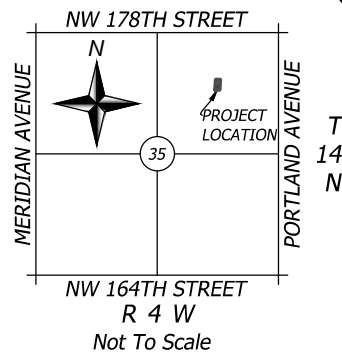

## LEGAL DESCRIPTION

*Lot 1, Block 10, Knox Farm Section 2, a plat filed in the office of the Oklahoma County Clerk, in Book 83 of Plats, Page 6.*

Containing 5,750 Sq. Ft. or 0.132 Acres, more or less.

THIS PLAT OF SURVEY MEETS THE OKLAHOMA MINIMUM STANDARDS FOR THE PRACTICE OF LAND SURVEYING AS ADOPTED BY THE OKLAHOMA STATE BOARD OF REGISTRATION FOR PROFESSIONAL ENGINEERS AND LAND SURVEYORS.

I, Troy Dee, herewith state that the above plat is a true and correct representation of a survey made on the ground, under my supervision Witness my signature and surveyors seal this 2nd day of July, 2024.

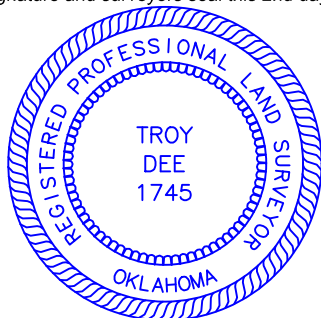

Troy Dee  
Troy Dee, PLS #1745  
July 2, 2024

Prepared By  
**GOLDEN**  
**LAND SURVEYING**

4131 N.W. 122nd St., Suite 100, Oklahoma City, Oklahoma 73120  
C.A.# 7263 / Exp. Date =6/30/2024  
Telephone: (405) 849-6010 Email: troy@goldenls.com  
Drafted by: JJ GLS Job No.: 231209  
Plot Date: July 2, 2024

Sheet 1 Of 1