

Exhibit E

Legal Description

Legal Description of Western Tract-property = Parcel 1

A tract of land being a part of the East Half (E/2) of Section Thirty-three (33), Township Twelve (12) North, Range Three (3) West of the Indian Meridian, Oklahoma City, Oklahoma County, Oklahoma, being all of Lots Thirteen (13) through Sixteen (16) and a portion of Lots Nine (9) through Twelve (12) and a portion of Lot Seventeen (17) and all of the North/South Alley, all in Block Ten (10) as shown on the SUPPLEMENTAL PLAT OF OKLAHOMA CITY recorded in Book 1 of plats, Page 11 (The "Supplemental Plat") and being all of Lots Thirteen (13) through Sixteen (16) and Lot Twenty-nine (29) and a portion of Lots Three (3) through Nine (9) and a portion of Lot Seventeen (17) and a portion of Lot Twenty-eight (28) and a portion of Lots Thirty (30) through Thirty-two (32) and a portion of the North/South Alley and a portion of the East/West alley, all in Block Ten (10) and a portion of platted Third Street as shown on the plat OKLAHOMA CITY recorded in Book 1 of plats, Page 2 (the "Original Plat"), being more particularly described as follows:

Commencing at the Northeast (NE) Corner of Lot 36 of said Block 10 of the Supplemental Plat;

THENCE North 88°37'26" West, along and with the North line of said Block 10 of the Supplemental Plat, a distance of 245.86 feet to the POINT OF BEGINNING;

THENCE South 01°22'47" West, departing said North line, a distance of 330.23 feet;

THENCE North 49°10'51" West, a distance of 47.58 feet to the Southeast (SE) Corner of a tract of land recorded in Book 4176, Page 1554 (Oklahoma City Tract);

THENCE along and with the West line of said Oklahoma City Tract the following three (3) calls:

1. North 48°03'39" West, a distance of 193.95 feet;
2. on a curve to the right having a radius of 228.86 feet, a chord bearing of North 24°35'34" West, a chord length of 182.28 feet and an arc length of 187.48 feet;
3. North 45°45'17" East, a distance of 13.99 feet to a point on the North line of said Block 10 of the Supplemental Plat, 10.00 feet East of the Northwest (NW) Corner of said Block 10 of the Supplemental Plat;

THENCE South 88°37'26" East, along and with the North line of said Block 10 of the Supplemental Plat, a distance of 254.14 feet to the POINT OF BEGINNING.

Containing 56,102 square feet or 1.2879 acres, more or less.

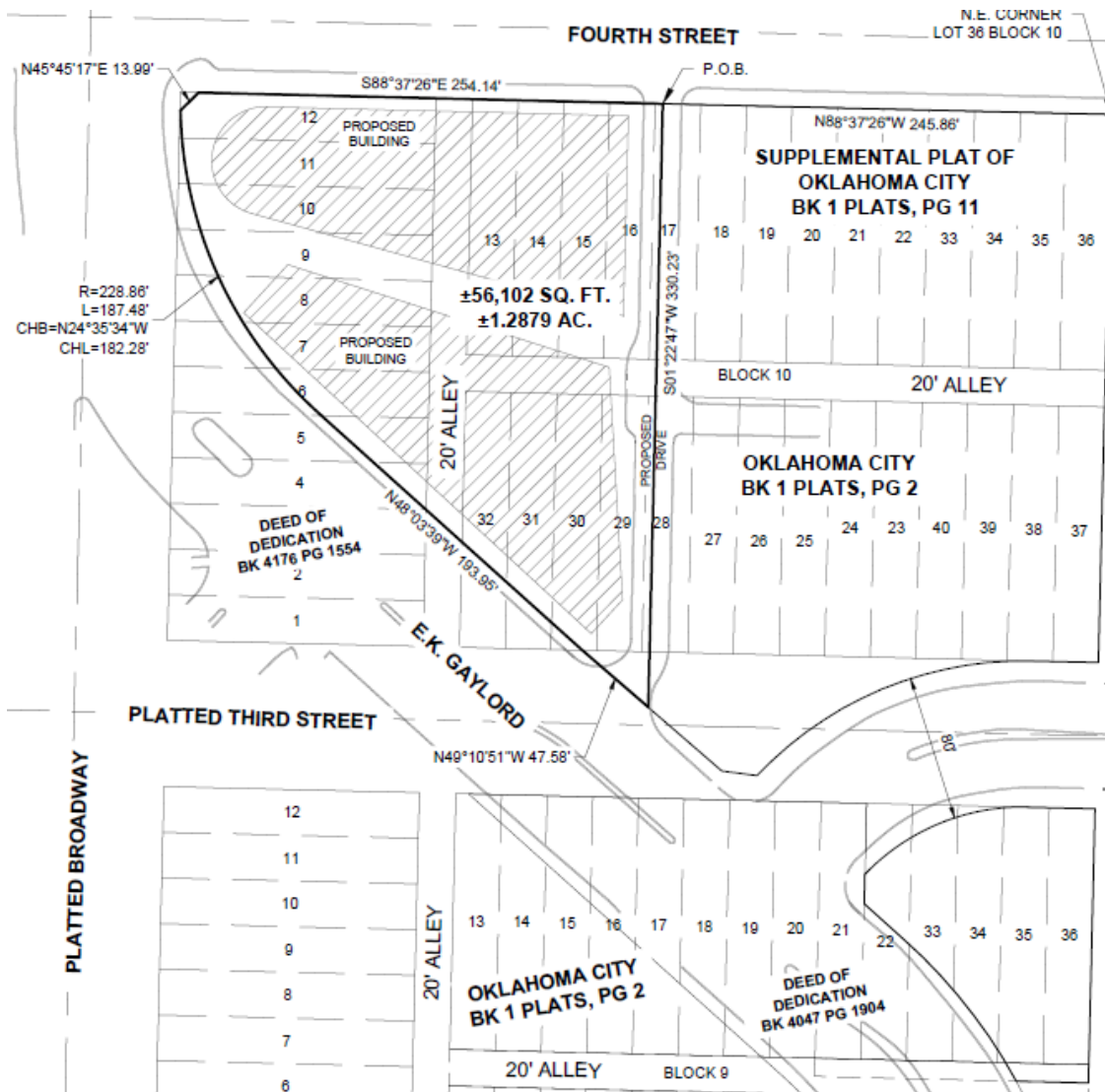

Legal Description of Eastern property-parking lot – Parcel 2

A tract of land being a part of the East Half (E/2) of Section Thirty-three (33), Township Twelve (12) North, Range Three (3) West of the Indian Meridian, Oklahoma City, Oklahoma County, Oklahoma, being all of Lots Eighteen (18) through Twenty-two (22) and all of Lots Thirty-three (33) through Thirty-six (36) and a portion of Lot Seventeen (17) all in Block Ten (10) as shown on the SUPPLEMENTAL PLAT OF OKLAHOMA CITY recorded in book 1 of Plats, page 11 (the "Supplemental Plat") and being all of Lots Eighteen (18) through Twenty-two (22) and all of Lots Twenty-three (23) through Twenty-seven (27) and all of Lots Thirty-three (33) through Forty (40) and a portion of Lot Seventeen (17) and a portion of Lot Twenty-eight (28) and a portion of the East/West Alley, all in Block Ten (10) and a portion of platted Third Street as shown on the plat OKLAHOMA CITY recorded in Book 1 of plats, Page 2 (the "Original Plat"), being more particularly described as follows:

Beginning at the Northeast (NE) Corner of Lot 36 of said Block 10 of the Supplemental Plat, said point being the POINT OF BEGINNING;

THENCE South 01°22'34" West, along and with the East line of said Block 10 of the Supplemental Plat and the East line of said Block 10 of the Original Plat, a total distance of 300.00 feet to the Southeast (SE) Corner of said Block 10 of the Original Plat;

THENCE North 88°37'26" West, along and with the South line of said Block 10 of the Original Plat, a distance of 36.76 feet;

THENCE departing said South line, on a curve to the left having a radius of 200.00 feet, a chord bearing of South 67°21'20" West, a chord length of 162.82 feet and an arc length of 167.69 feet;

THENCE North 82°10'35" West, a distance of 19.33 feet;

THENCE North 49°10'51" West, a distance of 53.33 feet;

THENCE North 01°22'47" East, a distance of 330.23 feet to a point on the North line of said Block 10 of the Supplemental Plat;

THENCE South 88°37'26" East, along and with the North line of said Block 10 of the Supplemental Plat, a distance of 245.86 feet to the POINT OF BEGINNING.

Containing 79,987 square feet or 1.8363 acres, more or less.

