

Bench Mark:	234
Northing:	175173.689
Easting:	2122347.116
Elevation:	1243.059
Description:	Approximately 25 feet East of the centerline of Jordan Ave. and 18 feet North of the centerline of N.E. 11thSt.
Object:	OKC 2" Diameter Aluminum Cap

**Bench Marks by Johnson & Associates
Set On/Around Site:**

Bench Mark #	401
Northing:	173718.07
Easting:	2115644.37
Elevation:	1250.08
Description:	Located on the North side of the grass island of Stiles Circle North of the spear approx.. 80', 10' West of the SW corner of a concrete bench and 5' North of an electric pull box.
Object:	No. 4 Iron Bar with J&A Control Cap

Bench Mark #	450
Northing:	174045.41
Easting:	2115655.11
Elevation:	1254.19
Description:	Located in the South nose of an island in Stiles Avenue 350' South of the centerline of N.E. 10th Street, 4.5' North of a sprinkler valve, 14' South of a tree.
Object:	No. 4 Iron Bar with J&A Control Cap

Bench Mark #	451
Northing:	174430.84
Easting:	2115607.60
Elevation:	1255.82
Description:	Located at the N.W. Corner of N.E. 10th Street and Stiles Avenue in the grass island between the sidewalk crosswalk ramps, 11' S.E. of the signal pole
Object:	No. 4 Iron Bar with J&A Control Cap

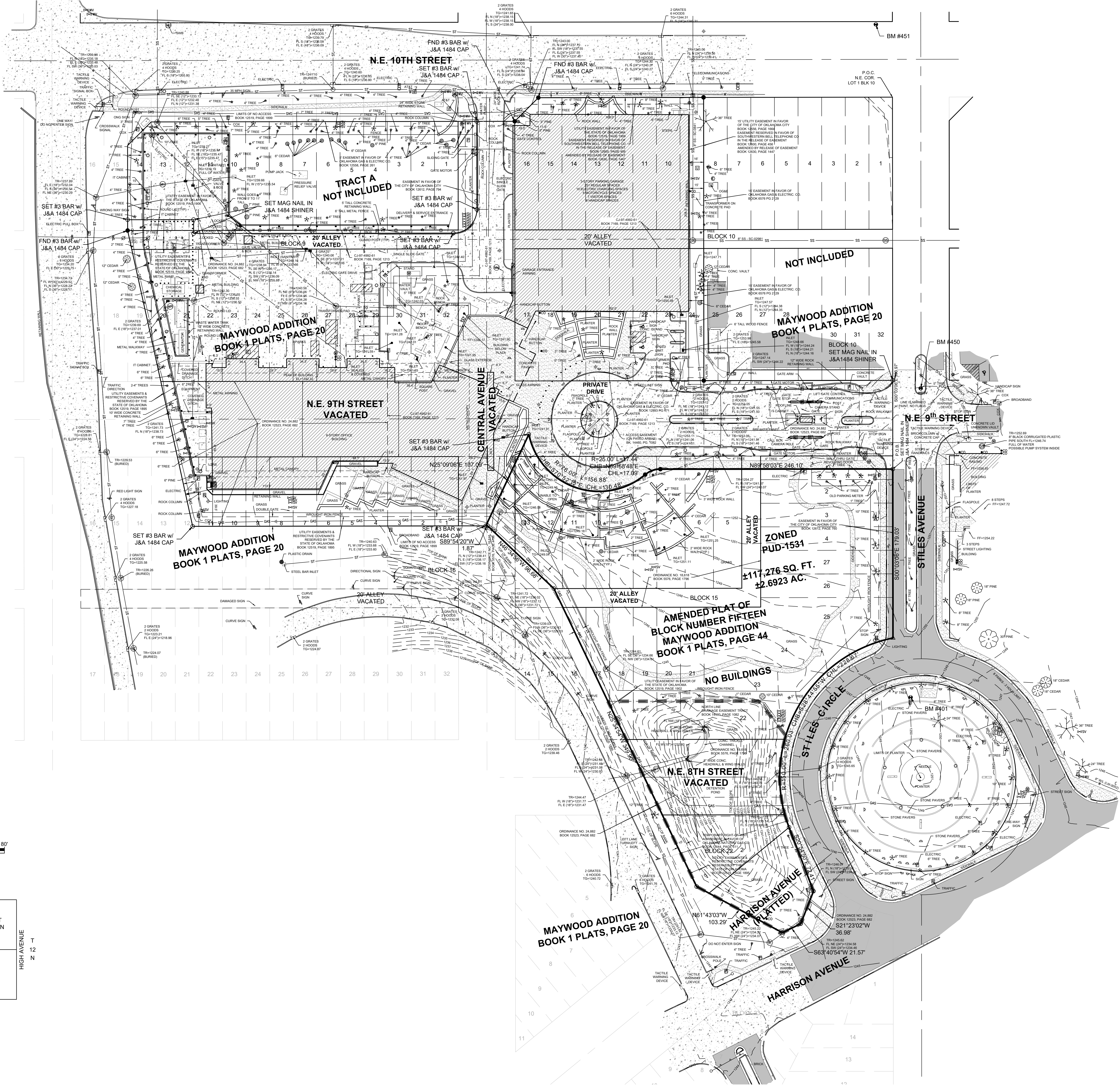
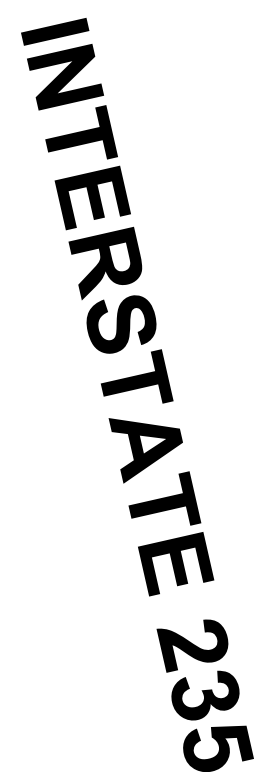

***** NOTE *****

THIS EXHIBIT IS FOR TOPOGRAPHICAL USE ONLY. IT IS NOT
TO BE USED AS A BOUNDARY SURVEY.

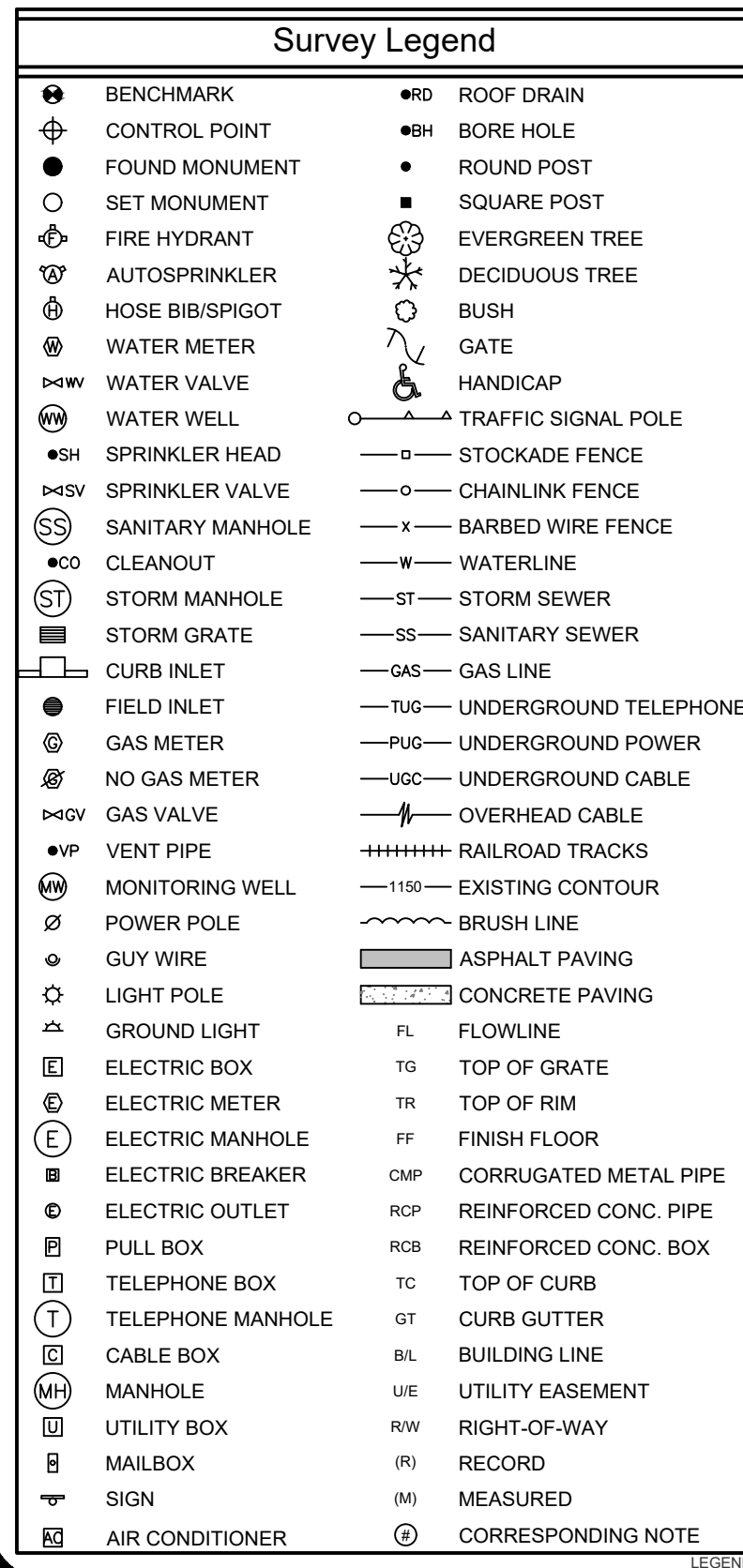
[illegible]