

A PART OF THE NW/4 OF SECTION 9, T13N, R4W, I.M.
OKLAHOMA CITY, OKLAHOMA COUNTY, OKLAHOMA

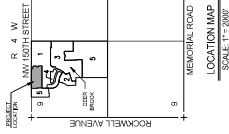

LINE TABLE		
LINE #	LENGTH	DIRECTION
L1	50.00'	S00° 19' 08"E
L2	58.58'	N89° 40' 52"E
L3	35.36'	S45° 19' 08"E
L4	80.00'	S00° 19' 08"E
L5	35.36'	S44° 40' 52"W
L6	50.00'	S00° 19' 08"E
L7	15.00'	N89° 40' 52"E
L8	35.36'	S45° 19' 08"E

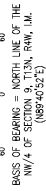
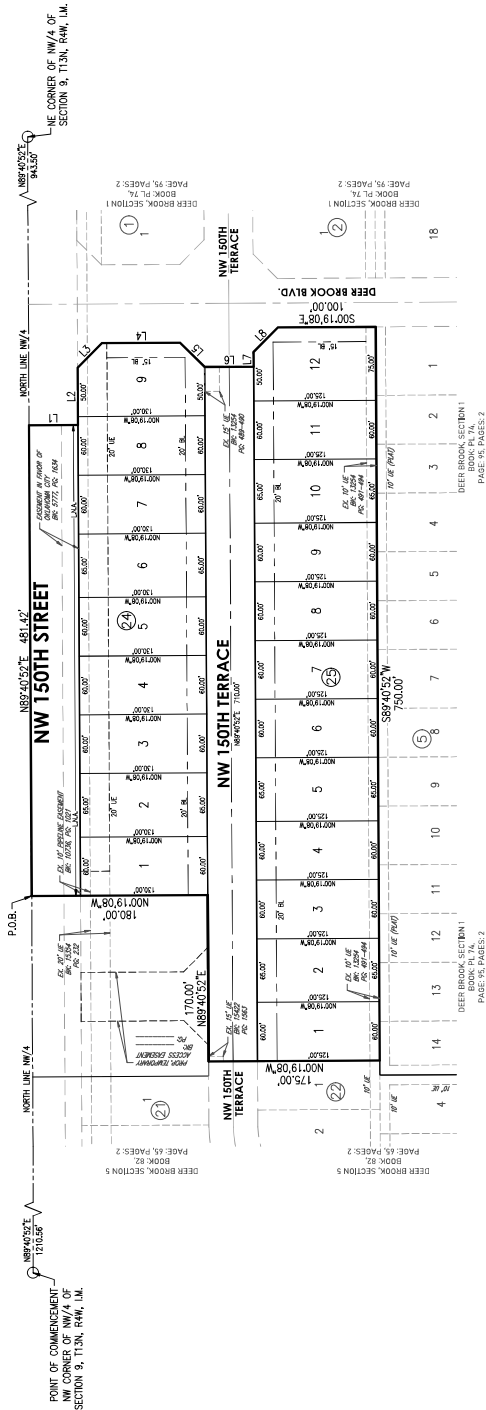

- | | |
|---------------|---------------------|
| LEGEND | |
| P.O.B. | POINT OF BEGINNING |
| EX. | EXISTING |
| R/W | RIGHT-OF-WAY |
| BL | BUILDING LIMIT LINE |
| UE | UTILITY EASEMENT |
| DE | DRAINAGE EASEMENT |
| L.N.A. | LIMITS OF NO ACCESS |

NOTES

1. This plan of the Survey meets the Oklahoma Minimum Standards for the Protection of Land Surveyors as adopted by the Oklahoma State Board of Licensure for Professional Engineers and Land Surveyors and the Oklahoma State Board of Licensure for Professional Geologists. Section 4-115 of the Oklahoma Statutes is hereby amended to read as follows:
2. Measurements shall be as follows:
- a. Magnetic field with Reader stamped "CM 0437" for all Field Surfaces or 3/8" iron rod with a Plastic Cap stamped "CM 0437".
- b. Independence of the Corner Lines and Property/Adverse in Public Rights-of-Way shall be the responsibility of the Property Owners and Property/Adverse Owners Associations. No structures, storage of materials, vehicles, trees, shrubs, or other obstructions, other temporary or permanent shall be placed within the boundaries, within lines, or other alterations, shall be permitted or allowed to be placed within the boundaries, within lines, points, pins, and dots, shall be temporary if installed in a manner to not be a hindrance to the survey.
3. A sidewalk is required on each lot where it abuts a local and/or a collector street. The sidewalk is required if the Building Frontage and Street must be indicated prior to the issuance of a Certificate of Occupancy from the City of Oklahoma City for the applicable lot.
4. Two 1/2" thick concrete or one 3-inch curb type shall be placed in the front yard of the lot.
5. The lot owner or the person creating the lot shall place a residence, towards the street.
6. Any other addresses shown on this plan shall be accurate to the City of Oklahoma City and used. Addresses are subject to change and shall never be relied upon as a source of legal description.

