

THE CITY OF OKLAHOMA CITY
SIMPLIFIED PLANNED UNIT DEVELOPMENT
SPUD-1644
MASTER DESIGN STATEMENT FOR
17001 N. Western Ave.

June 11, 2024
July 12, 2024
July 30, 2024

PREPARED BY:

WILLIAMS, BOX, FORSHEE & BULLARD P.C.
David Box
522 Colcord Drive
Oklahoma City, OK 73102
405-232-0080 Phone
405-236-5814 Fax
dmbox@wbfbllaw.com

SPUD-1644 MASTER DESIGN STATEMENT

This document serves as the Master Design Statement and fulfills the ordinance requirements for the Simplified Planned Unit Development (Chapter 59, Section 14150.B of the Oklahoma City Municipal Code, 2020, as amended).

I. Special Development Regulations:

The following Special Development Regulations and/or limitations are placed upon the development of the Simplified Planned Unit Development. Planning and zoning regulations will be those that are in effect at the time of development of this Simplified Planned Unit Development; provided, however, that the density and or intensity of the SPUD shall not be increased. Development is when a permit is issued for any construction or addition to any structure on a development tract. Certain zoning districts are referred to as a part of the Special Development Regulations of this Simplified Planned Unit Development. For purposes of interpretation of these Special Development Regulations, the operative and controlling language and regulations of such zoning districts shall be the language and regulations applicable to the referenced zoning districts as contained in the City of Oklahoma City's Planning and Zoning Code as such exists at the time of development of this Simplified Planned Unit Development. In the event of conflict between provisions of this SPUD and any of the provisions of the Oklahoma City Municipal Code, as amended ("Code"), in effect at the time a permit is applied for with respect to any lot, block, tract and/or parcel of land subject to this SPUD, the provisions of the Code shall prevail and be controlling; provided however, that in the event of a conflict between the Special Use and Development Regulations specifically negotiated as a part of this SPUD and the provisions of the Code in effect at the time a permit is applied for with respect to any lot, block, tract and/or parcel of land subject to this SPUD, such Special Use and Development Regulations of this SPUD shall prevail and be controlling.

1. This site will be developed in accordance with the regulation of the **O-2 General Office District** (OKC Zoning Ordinance, 2020, as amended), except that the following restrictions will apply:

The following use(s) will be the only use(s) permitted on this site:

8300.1	Administrative and Professional Offices
8300.2	Adult Day Care Facilities
8300.8	Animal Sales and Services: Grooming
8300.11	Animal Sales and Services: Kennel and Veterinary, Restricted
8300.24	Business Support Services
8300.25	Child Care Centers
8250.2	Community Recreation: General
8250.4	Community Recreation: Restricted
8300.32	Convenience Sales and Personal Services
8250.5	Cultural Exhibits
8300.36	Eating Establishments: Fast Food, With Drive-Thru Order Window*
8300.37	Eating Establishments: Sitdown
8250.11	Library Services and Community Centers
8250.13	Light Public Protection and Utility: Restricted

8250.14	Low Impact Institutional: Neighborhood-Related
8300.53	Medical Services: Restricted
8300.55	Participant Recreation and Entertainment: Indoor
8300.58	Personal Services: General
8300.59	Personal Services: Restricted
8300.62	Research Services: Restricted
8200.13	Senior Independent Living

** Call boxes and speakers shall be located at least 150 feet from any residential zoning district.*

2. Maximum Building Height:

The maximum building height shall be two (2) stories. Requirements for setbacks on maximum height shall be per base zoning.

3. Maximum Building Size:

The maximum building size shall be in accordance with the base zoning district.

4. Maximum Number of Buildings:

The maximum number of buildings shall be in accordance with the base zoning district.

5. Building Setback Lines

Building setback lines shall be in accordance with the base zoning district.

6. Sight-Proof Screening:

Sight-proof screening shall be in accordance with the base zoning district.

7. Landscaping:

The subject parcel shall meet all requirements of the City of Oklahoma City's Landscaping Ordinance in place at the time of development.

8. Signs:

8.1 Freestanding Accessory Signs

Freestanding signs will be in accordance with the base zoning district regulations.

8.2 Attached Signs

Attached signs will be in accordance with the base zoning district regulations.

8.3 Non-Accessory Signs

Non-accessory signs shall be prohibited.

8.4 Electronic Message Display Signs

Electronic Message Display signs shall be prohibited.

9. Access:

There shall be a maximum of one (1) driveway from North Western Avenue. New driveways shall be separated a minimum of 200 feet from other drives.

10. Sidewalks:

The existing sidewalk shall be permitted to remain and deemed to conform to applicable regulations. Any new sidewalks or repair/replacement of existing sidewalks shall be provided in accordance with the City of Oklahoma City Municipal Code and ADA requirements at the time of construction of this SPUD.

II. Other Development Regulations:

1. Architecture:

Exterior building wall finish on all main structures, exclusive of windows and doors, shall consist of a minimum 70% brick veneer, rock or stone masonry, stucco, and cementitious siding (including, but not limited to, the brand commonly known as James Hardie). No more than 30% EIFS (Exterior Insulation Finish System) shall be permitted. Exposed metal or exposed concrete block buildings shall not be permitted.

2. Open Space:

N/A.

3. Street Improvements:

N/A.

4. Site Lighting:

The site lighting in this SPUD shall be in accordance with Chapter 59, Article XII, Section 59-12350 of the Oklahoma City Municipal Code, 2020, as amended.

5. Dumpsters:

Dumpsters shall be located within an area screened by a fence or masonry wall of sufficient height that screens the dumpster from public streets and residences and shall be placed no closer than 50 feet from all property lines adjacent to residential zoning district or use.

Trash collection facilities in this SPUD shall be in accordance with Chapter 49 of the Oklahoma City Municipal Code, 2020, as amended.

6. Parking:

The design and number of all parking facilities in this SPUD shall be in accordance with Chapter 59, Article X of the Oklahoma City Municipal Code, 2020, as amended.

7. Maintenance:

Maintenance of the common areas in the development shall be the responsibility of the property owner or Property Owners Association. No structures, storage of material, grading, fill, or other obstructions, including fences, either temporary or permanent, that shall cause a blockage of flow or an adverse effect on the functioning of the storm water facility, shall be

placed within the common areas intended for the use of conveyance of storm water, and/or drainage easements shown. Certain amenities such as, but not limited to, walks, benches, piers, and docks, shall be permitted if installed in a manner to meet the requirements specified above.

8. Drainage:

Development of this parcel will comply with Chapter 16 of the Oklahoma City Municipal Code, 2020, as amended.

III. Supporting Documents

Exhibit A: Legal Description

Exhibit B: Conceptual Site Plan

SPUD-1644 Exhibit A – Legal Description

A piece, parcel, or tract of land lying in the SE/4 of Section 32, Township 14 North, Range 3 West, of the Indian Meridian, Oklahoma County, Oklahoma, and being more particularly described as follows: COMMENCING at the Northeast corner of the SE/4 of Section 32; Thence South 00°07'19" East along the East line of said SE/4 for a distance of 462.95 feet to the point of beginning; Thence continuing South 00°07'19" East along the East line of said SE/4 a distance of 262.05 feet; Thence South 89°52'41" West a distance of 360 feet; Thence North 03°38'36" West a distance of 325.61 feet; Thence South 77°55'03" East for a distance of 297.74 feet; Thence North 89°52'41" East a distance of 88.98 feet to a point on the East line of the said SE/4 to the point of beginning.

A:\2024\1644\1644_01_DWG\1644_01_DWG.dwg, 07/2024, 1:01 PM, VBS-Mason

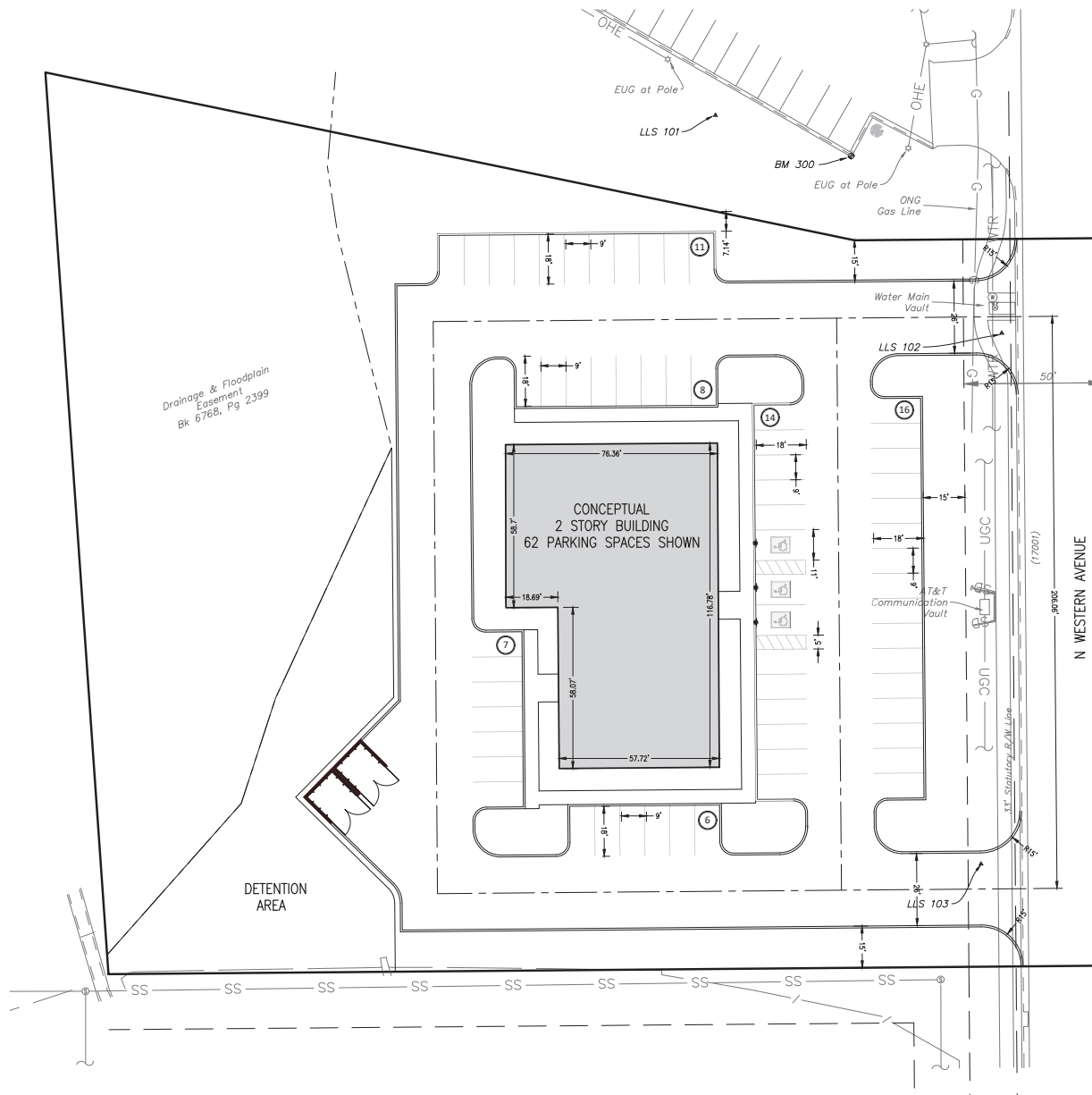

SPUD-1644
Exhibit B

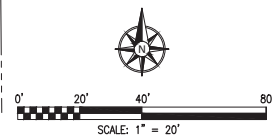

Parkhill



Parkhill, Inc.
14101 Wireless Way, Suite 350
Oklahoma City, OK 73134
405.822.9900
CA 4535

Parkhill.com

**CONCEPTUAL SITE
DEVELOPMENT OPTION**
17001 N WESTERN AVENUE

CLIENT

Umi Chahal
15208 Burning Springs
Edmond, OK 73013
Oklahoma County

PROJECT NO.

43344.24

DATE DESCRIPTION

**SPUD
CONCEPTUAL
PLAN**

C9-101