

Planning Commission Minutes
November 14, 2024

(The agenda was filed with the City Clerk of The City of Oklahoma City at 7:43 a.m. on November 12, 2024)

14. (SP-590) Application by Keystone Oklahoma City, LLC, for a Special Permit to operate Use Unit 8250.19 Transitional Mental Health Residential Facilities in the AA Agricultural District at 6501 NE 50th Street. Ward 7.

Technical Evaluation:

1. The Special Permit is subject to the terms of Exhibit D, Program Description.

The applicant was present. There were no protesters present.

RECOMMENDED APPROVAL SUBJECT TO THE TECHNICAL EVALUATION.

MOVED BY PENNINGTON, SECONDED BY GOVIN

AYES: CLAIR, POWERS, MEEK, NEWMAN, GOVIN, PENNINGTON, NOBLE, LAFORGE

ABSENT: PRIVETT



STAFF REPORT
The City of Oklahoma City
Planning Commission
November 14, 2024

Item No. IV. 14.

(SP-590) Application by Keystone Oklahoma City, LLC, for a Special Permit to operate Use Unit 8250.19 Transitional Mental Health Residential Facilities in the AA Agricultural District, at 6501 NE 50th Street. Ward 7.

I. GENERAL INFORMATION

A. Contacts

Applicant's Representative

David M. Box
Williams, Box, Forshee & Bullard, P.C.
(405) 232-0080
dmbox@wbfbllaw.com

B. Case History

This is a new application.

C. Reason for Request

The purpose of this request is to allow the expansion of an existing Transitional Mental Health Residential Facility previously approved by SP-291 and SP-465.

D. Existing Conditions

1. Size of Site (38.56 Acres)

2. Zoning and Land Use

	Subject Site	North	East	South	West
Zoning	AA	AA	AA	AA	AA
Land Use	Mental Health Facility	Undeveloped	Residential	Residential	Oil Well

3. Comprehensive Plan Land Use Typology Area: Urban – Low Intensity (UL)

UL applies to the least intensively developed areas of the city that still receive urban water, sewer, police, park and fire services. Development in this area should provide horizontal integration of land uses, connectivity within and between individual developments, and design that facilitates pedestrian and bicycle transportation.

Comprehensive Plan Land Use Typology Layer: Urban Future (UF)

The UF layer maintains agricultural land and large acreage estates until the area is ready for urbanization. The purpose of the UF designation is to retain land in a condition that provides the most flexibility for developing at urban densities in the future and ensures the most efficient, sustainable delivery of services. Land assembly is one of the most difficult tasks associated with effective land development. To the extent parcels become fragmented, the potential to efficiently urbanize UF areas is compromised due to the challenges of land assembly. Urban Future areas may have access to the City's public water supply or sanitary sewer systems but not both, and typically don't have urban levels of fire service. These areas present opportunities to increase service levels over time and responsibly manage the public costs of growth. Urban services, including City water and sewer, are not intended to be provided to UF areas until the designation is removed through an amendment to plan **okc**. Commercial and light industrial uses may be appropriate provided they do not negatively impact agricultural operations and character or the potential to eventually urbanize.

II. APPLICANT'S PROGRAM DESCRIPTION

UHS Oklahoma City LLC dba Cedar Ridge Hospital (Cedar Ridge) proposes to build and operate a new 90-bed psychiatric hospital facility in Oklahoma City, Oklahoma, to address the behavioral health needs of the state. The facility will be located on Cedar Ridge's existing 40+ acre campus at 6501 NE 50th St, Oklahoma City, OK, and will be licensed under Cedar Ridge's hospital license along with its current facility that provides 60 licensed child and adolescent inpatient acute beds.

Cedar Ridge will relocate 56 and add 4 adult inpatient acute beds from its Bethany campus and expand the existing child and adolescent inpatient acute program by 30 beds. Cedar Ridge currently employs 285 community members with plans to add approximately 30 employees with the expansion. Cedar Ridge also participates in workforce development through its affiliation with 20 nursing schools and clinical therapy schools, providing nursing clinical rotations and internship opportunities for undergraduate and masters programs. The proposed facility will provide an exceptional therapeutic environment for patient care and desirable workplace for its staff. The new facility will be comprised of six inpatient units (two child and adolescent and four adult), optimally designed to meet UHS (defined below), CMS and Oklahoma best practices. In total, these new units will feature both private and semi-private rooms as well as recreational activity and treatment support spaces.

When complete, the new facility will serve more than 3,900 patients annually contributing to the safety, health and wellbeing of our community. Cedar Ridge also provides residential level of care and will continue to utilize its relationships with other residential programs, PHP/IOP providers and community mental health outpatient providers to ensure patients receive the full continuum of care.

Universal Health Services, Inc. (UHS) is dedicated to serving Oklahomans through St. Mary's Regional Medical Center in Enid, OK and Cedar Ridge Behavioral Hospital in Oklahoma City, OK and Bethany, OK. UHS is the ultimate parent entity of subsidiaries that own, operate, and/or manage over 400 facilities primarily in the behavioral health care setting. UHS subsidiaries' successfully operate inpatient and outpatient facilities for a wide range of behavioral health disorders: depression, traumatic stress, anxiety and OCD, eating disorders, health psychology programs, women's reproductive mental health and wellness, pain management, as well as child, adolescent, and family counseling. UHS' facilities and subsidiaries have an extensive record of accomplishment for quality care and meaningful outcomes for patients. To learn more about UHS's Behavioral Health Division's clinical success, a detailed report is available at https://uhs.com/wp-content/uploads/2023/04/UHS_BH-By_the_Numbers_2022.pdf.

III. GENERAL STANDARDS

All special permit uses shall satisfy the following general standards:

- 1) The proposed use shall conform to the policies of the adopted Comprehensive Plan.
- 2) The proposed use shall not adversely affect the use of the neighboring properties.
- 3) Pedestrian and vehicle traffic generated will not be hazardous or in conflict with the existing and anticipated traffic in the neighborhood.
- 4) Adequate utility, drainage, parking, loading, signs, access, and other necessary public facilities to serve the proposed use shall meet the adopted codes of the City.
- 5) The site shall front or have direct access to a street having adequate right-of-way and improvements to support the traffic generated by the proposed use.
- 6) The City Council may impose specific conditions regarding location, design, and operation to assure safety, to prevent a nuisance, and to control the noxious effects of excessive sound, light, odor, dust, or similar conditions. Such conditions may include:
 - a. A requirement that all machinery and facilities be located within an enclosed building; or

- b. A requirement that certain areas be screened from view of surrounding neighborhoods; or
- c. A limitation on intensity of lights or hours of operation; or
- d. Similar measures designed to protect the public interest.

IV. ADDITIONAL SPECIFIC STANDARDS

- A. The application shall address: a description of the type of program proposed, the number of participants that would be in the program at one time, the number of staff that would be associated with the program and their general duties, the type of supervision that will be provided for the participants in the program, the means to mitigate any impact upon the surrounding land uses from the operation of the program, and the behavior of the participants in the program.

Reference Section II Program Description, above.

- B. Staff in its report to the Planning Commission and the City Council shall identify other uses in the following use units within one mile of the proposed facility: Domestic Violence Shelters (59-8250.6), Emergency Shelters and Feeding Sites (59-8250.7), Forced Detention or Correction Facilities (59-8250.8), Residential Facilities for Dependent and Neglected Children (59-8250.17), Residential Facilities for Drug or Alcohol Treatment Centers (59-8250.18), and other Transitional Mental Health Residential Facilities (59-8250.19). Staff shall provide the appropriate data and information to aid in the deliberations of the Planning Commission and City Council.

Staff identified no other uses, as listed, within 1 mile of the proposed facility, except for the existing facility.

- C. The inordinate concentration of these use units is discouraged and locations dispersed throughout the community are promoted. The City Council shall determine whether an inordinate concentration of these uses would result from establishment of an additional such use in the particular area. In determining whether an inordinate concentration would result in a negative impact to the surrounding community from approval of a particular application, the City Council shall consider all facts and circumstances relating to the application and areas surrounding the proposed site, including, but not limited to, the differences or similarities in existing uses among these use units and the compatibility or incompatibility of such uses in the particular area.

V. REVIEW COMMENTS

This application was submitted to the following agencies, departments, and/or divisions for review and comment. An asterisk * indicates that the agency, department, and/or division responded with no adverse comments.

A. Outside Agencies

- 1. Oklahoma City-County Health Department (OCCHD)**
- 2. Oklahoma City Urban Renewal Authority (OCURA)**
- 3. Oklahoma Gas and Electric (OGE)**
- 4. Oklahoma Water Resources Board (OWRB)**
- 5. School District Mid-Del City**
- 6. Oklahoma Department of Transportation (ODOT)**

B. City Departments

- 2. Airports**
- 3. Central Oklahoma Transportation and Parking Authority (COTPA)**
- 4. Fire (OCFD)***
- 5. Information Technology/Geographic Support (IT/GIS)**
- 6. Parks and Recreation**
- 7. Police (OCPD)**
- 8. Public Works**

a. Engineering

Storm Sewer Availability

- 1) The Public Works Drainage Division staff has reviewed the subject application. All development, new construction, and/or substantial improvements planned within the proposed area shall be subject to chapter 16 of the Oklahoma City Municipal Code.

- 2) Storm sewers in accordance with the City's Drainage Ordinance will be required. Development abutting section line roads with drainage flows that exceed the capacity of OKC standard ditch detail (D-100) will necessitate the installation of enclosed storm sewer and/or concrete channel. These improvements shall be placed to provide a minimum of 35' clearance distance from the centerline of the section. Concrete channels must be entirely outside public right-of-way.
- 3) A flood and/or drainage study will be required to establish finished floor elevations, common lot areas or private drainage easements. A final plat should not be submitted until the study has been reviewed and approved by the Public Works Department.
- 4) Flood Study will be required to show no rise in FEMA Q 100 and the City of Oklahoma City Q 100 water surface elevation, compared pre-and post-development.
- 5) A portion of subject property is situated within a F.E.M.A. Flood Plain. Therefore, the establishment of Minimum Finish Floor Elevation for each lot within the flood plain will be required (100-year) frequency plus 1'. The Public Works Department Engineering staff shall approve these elevations prior to the filing of the final plat.
- 6) A floodplain activity permit must be submitted for any work contemplated in The Waters of the United States.
- 7) Plans for drainage improvements within the private drainage reserves and/or common areas must be submitted for review, and payment of inspection fees shall be made prior to construction. Building permits will not be issued until construction is complete. If a subdivision abuts a stream, the private drainage easements and/or common area along stream shall extend to flow line of stream at a minimum.
- 8) Place the following note on the plat and construction plans: Maintenance of the Common Areas and/or Private Drainage Easements shall be the responsibility of the property owner. No structures, storage of material, grading, fill or other obstructions, including fences, either temporary or permanent shall be placed within the common areas and/or drainage easements shown.
- 9) Drainage easements shall be clearly denoted as public or private in owner's dedication, on the plat, and/or in the plat notes.

- 10) Construction within the limits of this SP will require an erosion control plan in accordance with EPA Storm Water Discharge permitting: CFR Vol. 57, No. 175, September 9, 1992. A copy of the EPA Notice of Intent (NOI) will be required prior to the issuance of work orders or permits for construction activities disturbing an area of 1/2 acre or greater.
- 11) Sidewalks shall be installed for all new construction and/or at the time of a residential use to a more intense use on all lots having frontage on public streets classified as a major or minor arterial.
- 12) All private roads /streets will have private storm sewer systems.
- 13) Engineer/developers will be contacting PW for detention determination before they submit their final plat and plans.

9. Streets, Traffic and Drainage Maintenance

10. Stormwater Quality Management

11. Traffic Services *

12. Utilities

- a. **Wastewater Comments***
- b. **Water Comments***
- c. **Solid Waste Management**

The City cannot service. Contact private hauler.

13. Planning

a. Comprehensive Plan Considerations

1) LUTA Development Policies:

Site Design:

- Avoid developing within or modification of 100-year floodplains or floodways.
- Where possible, provide a continuous system of open space along stream corridors or other appropriate areas that link neighborhoods and park lands.
- Utilize Best Management Practices (BMP) for stormwater whenever possible.
- Developments should be served by urban water and sewer utility systems.

STAFF REPORT

The City of Oklahoma City

Planning Commission

SP-590

November 14, 2023

Item No. IV. 14.

Floodplain for the Oklahoma River is present on the subject site. The development is required to comply with all City, State, and Federal requirements within the floodplain. Public water and sewer are available.

Automobile Connectivity:

- Limit curb cuts on arterial streets, and where possible concentrate access at shared entrance points.

The subject site is located along NE 50th Street, an arterial street in the Urban Low Intensity LUTA. The site is served by three access points along NE 50th Street.

Pedestrian Connectivity:

- Provide sidewalk connections to adjacent development.
- Within parking lots, provide pedestrian access ways separated from vehicle aisles.

Sidewalks are not currently available along NE 50th Street but are provided throughout the site for pedestrian connectivity between buildings.

- 2) Compatibility:** The comprehensive plan includes a land use compatibility matrix used to identify potential conflicts between major land use categories. The proposed Special Permit would allow expansion of an existing transitional mental health residential facility. Code requires specific standards for Special Permit Uses.
- 3) Service Efficiency:**
 - Water: *Close to Service or Served*
 - Sewer: *Open Sewer Sheds or Served*
 - Fire Service: *Longer Than Rural Response*
- 4) Environmentally Sensitive Areas:** The following apply to the proposed development site:
 - **Riparian Areas:** Riparian areas are vegetated areas adjacent to streams, lakes, ponds, and wetlands that are composed of a mixture of trees, shrubs, and grasses. These areas may also contain floodplain. The comprehensive plan recommends a 100-foot buffer from stream banks. *Riparian area is present on the subject site in the form of floodplain area adjacent to the Oklahoma River. The development is required to comply with all City, State, and Federal requirements within the floodplain. The proposed Special Permit would allow expansion of an existing transitional mental health residential facility.*
 - **Upland Forests:** The subject area is within the upland forest ESA. The comprehensive plan directs to preserve the Cross Timbers and upland forests, including native understory, to the maximum extent practical. When new-growth or re-growth upland forest trees are removed during construction, trees and other native plants should be replanted on-site. New trees should be planted in clusters that mimic the original tree canopy. The comprehensive plan defines mitigation hierarchy in the following priority: 1) Avoidance and minimization, 2) Restoration, 3) Offset. *Upland Forest is present on the eastern portion of the site. When 60 percent or less of the site is covered, the plan has a preservation*

goal of 100%. Conceptual plans for the development indicate the expansion would be located outside the upland forest area.

- **Vulnerable Aquifers:** The aquifer in this area is considered highly vulnerable to depletion. The comprehensive plan recommends preserving natural open spaces and utilizing low impact development techniques whenever possible in new developments in order to maintain water quality and allow for the infiltration of stormwater onsite. Low impact development techniques include, but are not limited to, using pervious surface materials wherever possible for the construction of driveways, parking areas, sidewalks, patios, etc., to promote increased water percolation and infiltration.

5) Transportation System: This site is located along the north side of NE 50th Street, a Minor Arterial Street in the Urban Low LUTA. Transit (bus) service is not available nearby.

b. Plan Conformance Considerations

The subject site is located along the north side of NE 50th Street, between North Sooner Road and North Air Depot Boulevard. The purpose of this Special Permit application is to allow expansion of an existing transitional mental health residential facility. The facility was initially approved at this location in 1982 (SP-32) for a maximum of 20 residents. The site was expanded by approvals of SP-46, SP-197, SP-291, and SP-465 bringing the current allowance of 116 permitted residents, including adults (as part of SP-465). The current Special Permit application proposes building and operating a new 90-bed psychiatric hospital facility. The facility would be utilized to relocate 56 and add 4 adult inpatient acute beds from the operator's Bethany campus and expand the existing child and adolescent inpatient acute program by 30 beds. The proposed use, *Transitional Mental Health Residential Facilities*, requires a Special Permit within the AA District. The proposal can meet the Specific Use Standards for the proposed use.

IV. STAFF RECOMMENDATION

Staff recommendations are advisory only and do not constitute Planning Commission decisions. Staff recommendations are based on a technical evaluation of information submitted at the time of review. Planning Commission decisions require a vote of five members to approve or deny an item. The Planning Commission may consider in its decision-making process any additional relevant information presented at the public hearing by the public, applicant, and/or City departments.

Approval of the application subject to the following Technical Evaluation:

1. The Special Permit is subject to the terms of Exhibit D, Program Description.

taj

Case No: SP-590 Applicant: Keystone Oklahoma City, LLC
Address: 6501 NE 50th St. Present Zoning: AA / SP-291 / SP-465
Proposed Use: (8250.19) Transitional Mental Health Residential Facilities

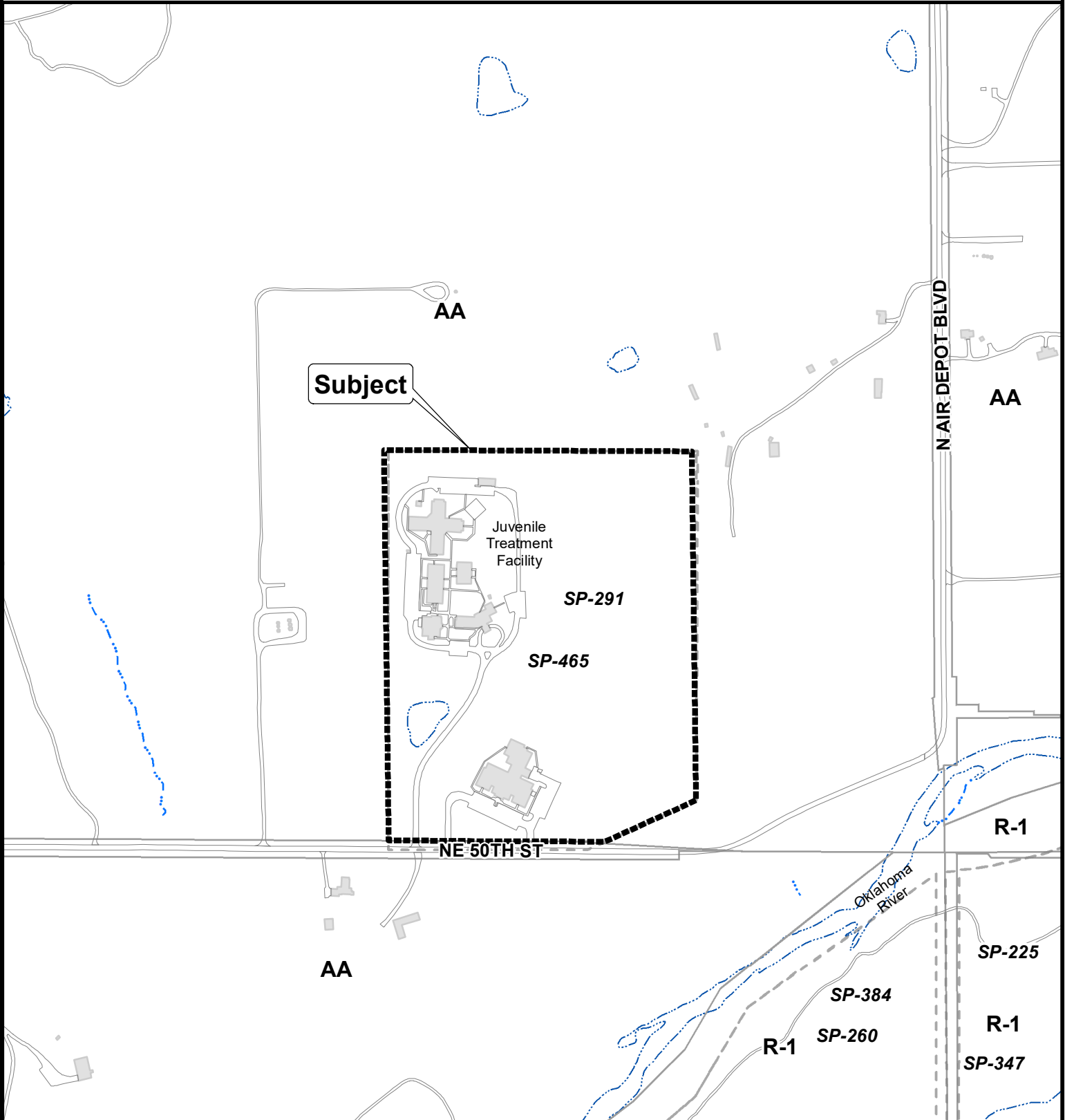

The City of
OKLAHOMA CITY

Special Permit Application



0 250 500
Feet

This document is a preliminary drawing and is not to be used for construction. It is the property of Kimley-Horn and Associates, Inc. and is not to be reproduced, stored in a retrieval system, or transmitted in any form or by any means, electronic, mechanical, photocopying, recording, or by any information storage and retrieval system, without the prior written permission of Kimley-Horn and Associates, Inc.

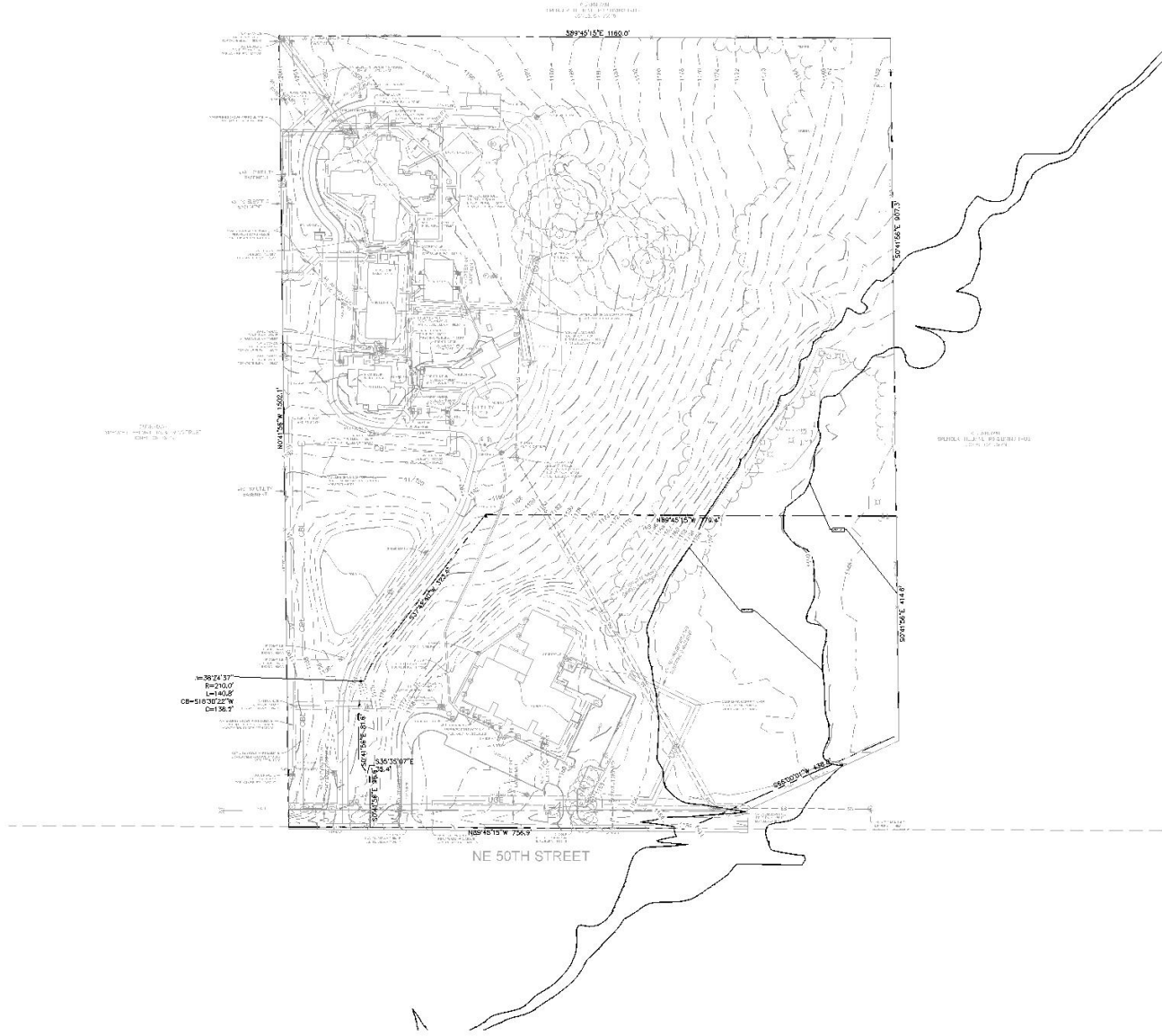

LEGEND	
	SIGN
	AIR CONDITIONING SYSTEM
	FIRE HYDRANT
	TREE
	SANITARY SEWER MANHOLE
	BENCHMARK
	UNDERGROUND ELECTRICAL
	WATERLINE
	GAS
	FENCE
	SANITARY SEWER
	FEMA ZONE X LINE
	FEMA ZONE AW LINE
	MAJOR CONTOUR
	MINOR CONTOUR
	LIGHT POLES

EXISTING CONDITIONS NOTES

1. THIS PROJECT IS LOCATED IN ZONE "X" AND "AE" AS DESIGNATED ON CURRENT FEDERAL EMERGENCY MANAGEMENT AGENCY MAP NO. 47187C0235G WITH AN EFFECTIVE DATE OF 02-25-2021 WHICH MAKES UP A PART OF THE NATIONAL FLOOD INSURANCE PROGRAM.
2. ZONE "X" IS AN AREA DETERMINED TO BE OUTSIDE THE 0.2% ANNUAL CHANCE FLOODPLAIN.
3. ZONE "AE" IS DETERMINED TO BE A SPECIAL FLOOD HAZARD AREA W/BFE OR DEPTH.
4. OWNER TO ABANDON WATERLINE EASEMENT #5.

COORDINATES ARE
NAD83.
ALL ELEVATIONS ARE
REFERENCED TO THE
NAVD 1988.

GRAPHIC SCALE IN FEET
0 50 100 200



Kimley»Horn
10 Lee Avenue, Suite 400 Nashville, TN 37210
Main: 615.664.2700 | www.kimley-horn.com
© 2021 Kimley-Horn and Associates, Inc.

UHS - CEDAR RIDGE
6501 & 6505 NE 50TH ST.
OKLAHOMA CITY, OKLAHOMA

DRAFT
PRELIMINARY
PLANS
FOR REVIEW ONLY

NO.	DATE	BY	CHKD	REVISIONS
1				
2				
3				
4				
5				
6				
7				
8				
9				
10				

DR-000001-1001

BRAND: N/A

DATE: 10/15/2021

NOTED: 10/15/2021

EXISTING CONDITIONS

SHEET NUMBER:
C1-00

$$G_{\text{eff}} = G_0 + \frac{1}{2} \frac{G_0^2}{G_0 + G_1} = \frac{G_0(G_0 + G_1) + \frac{1}{2} G_0^2}{G_0 + G_1} = \frac{G_0(G_0 + \frac{3}{2} G_1)}{G_0 + G_1}$$

© 2005 Blackwell Publishing Ltd *Journal of Internal Medicine* 258: 351–361

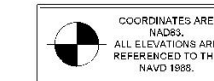

SHEET NUMBER
C2-00

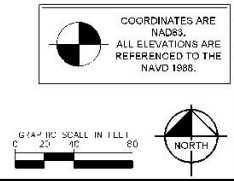
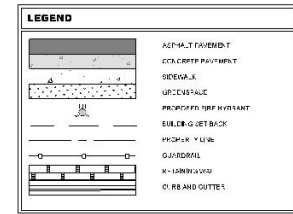
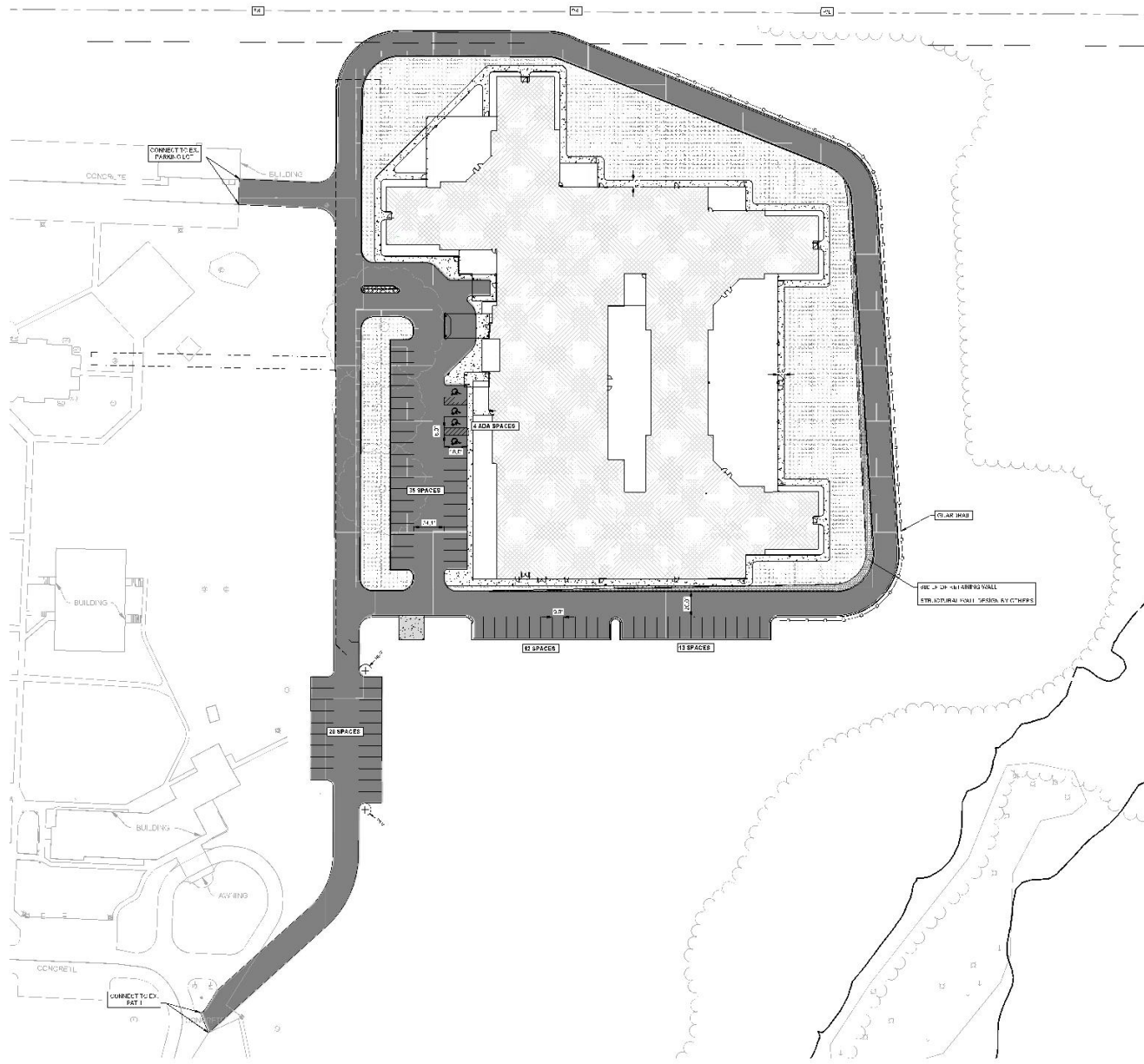
[illegible]

ENLARGED SITE
LAYOUT

SHEET NUMBER
C2-10

UHS - CEDAR RIDGE
6501 & 6505 NE 50TH ST.
OKLAHOMA CITY, OKLAHOMA

This document is not a contract. It is a preliminary drawing. It is not to be used for construction. It is not to be used for any other purpose. It is not to be used for any other purpose. It is not to be used for any other purpose.

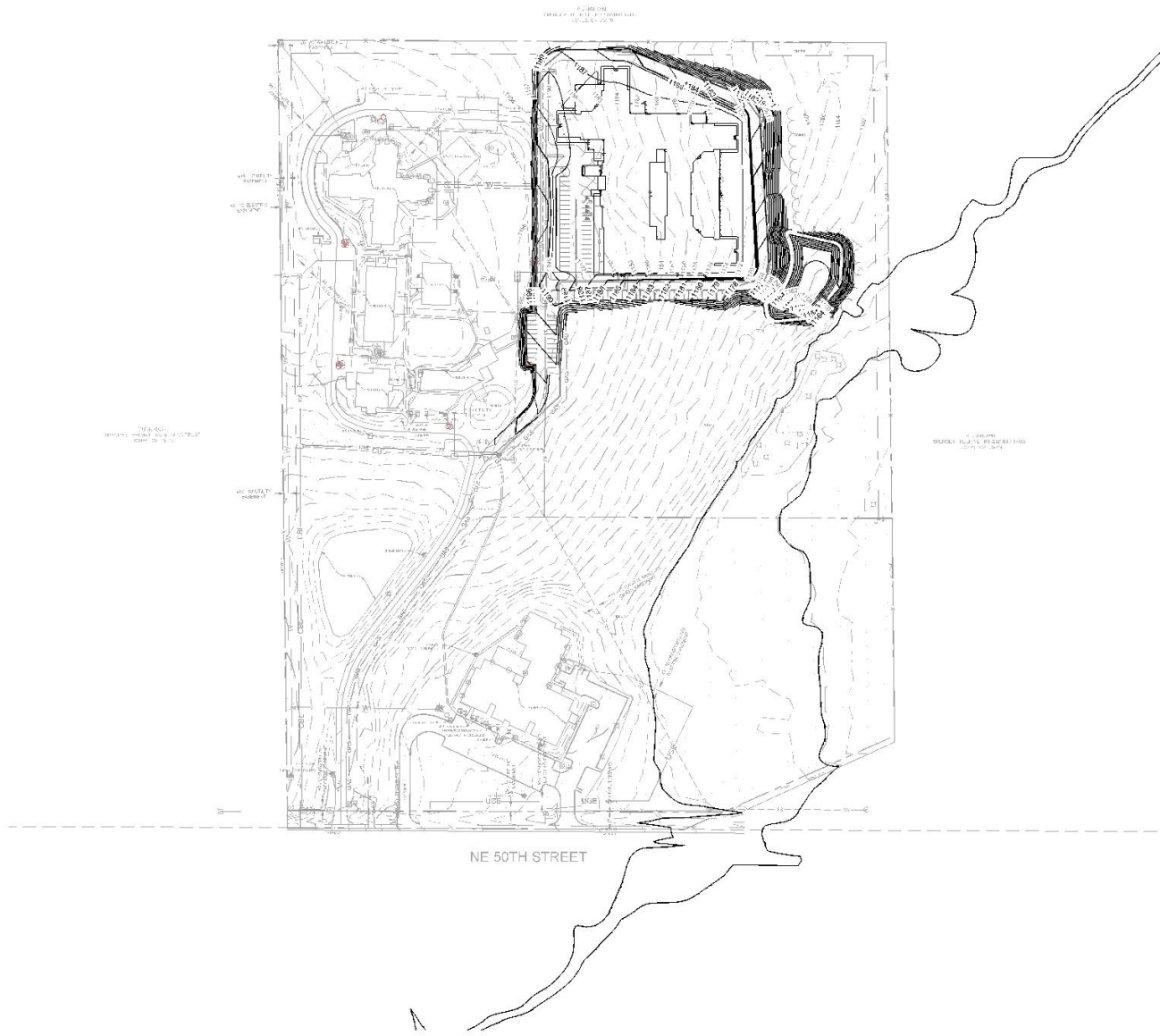

GRADING PLAN LEGEND	
---	EXISTING CONTOUR
- - -	PROPOSED CONTOUR
---	DRAINAGE SWALE

COORDINATES ARE
NADES.
ALL ELEVATIONS ARE
REFERENCED TO THE
NAVD 88S.

GRAPHIC SCALE IN FEET
0 50 100 200
NORTH

Kimley»Horn
10 Lee Avenue, Suite 400 Nashville, TN 37210
Main: 615.654.2701 | www.kimley-horn.com
© 2025 Kimley-Horn Associates, Inc.

UHS - CEDAR RIDGE
6501 & 6505 NE 50TH ST.
OKLAHOMA CITY, OKLAHOMA

DRAFT
PRELIMINARY
PLANS
FOR REVIEW ONLY

REVISIONS	DATE	BY
1		
2		
3		
4		
5		
6		
7		
8		
9		
10		

DR-000000-1001

1000

DR-000000-1001

1000

DATE

10/17/2025

NOTED TO:

10/17/2025

GRADING AND
DRAINAGE PLAN

SHEET NUMBER:
C4-00

0 UNKNOWN
SPENCER THELMA L TRS & LIVING TRUST
JONES, OK 73049

GRADING PLAN LEGEND

- 200 — EXISTING CONTOUR
- 200 — PROPOSED CONTOUR
- — DRAINAGE DRAIN

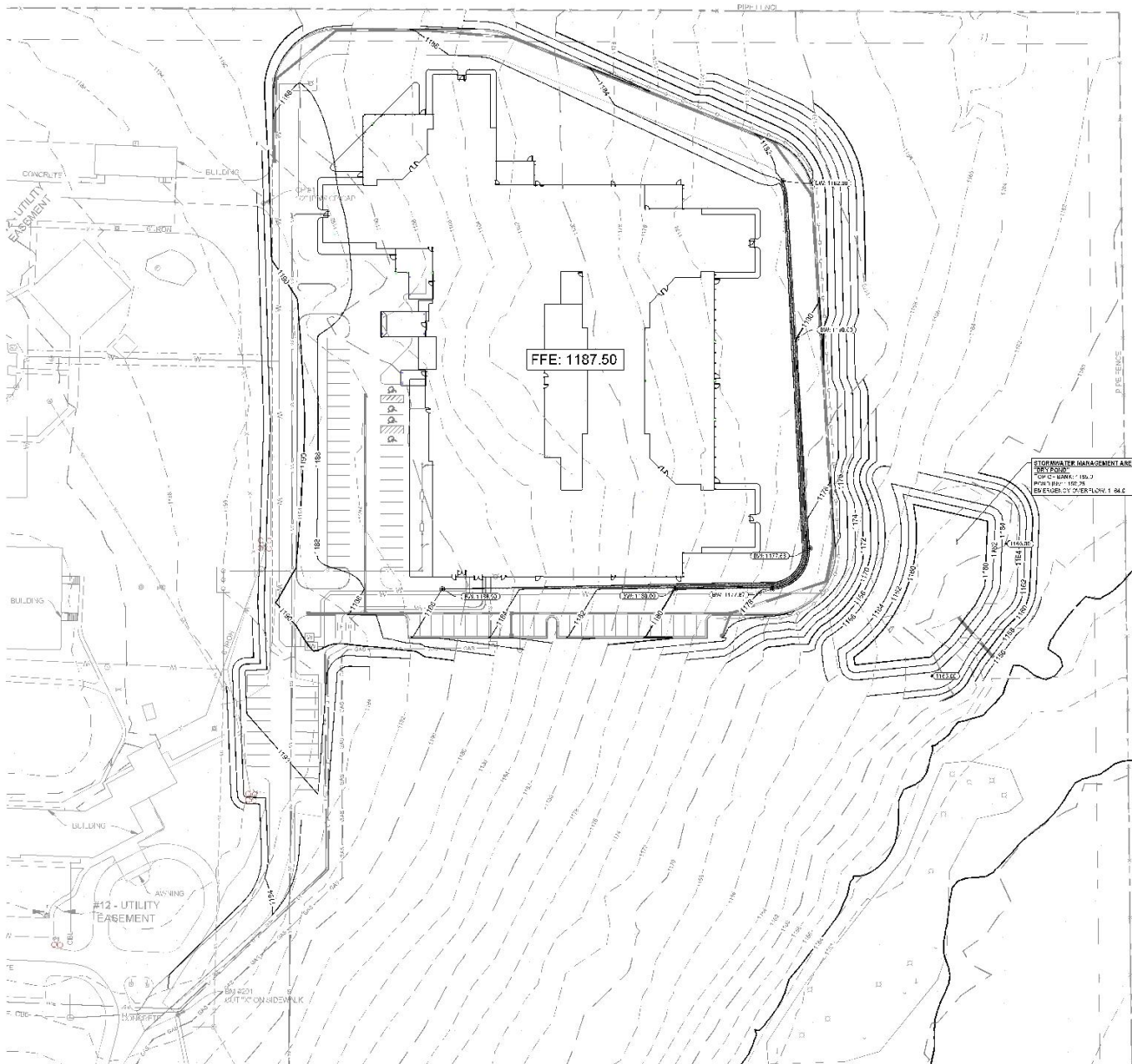

COORDINATES ARE
NADES.
ALL ELEVATIONS ARE
REFERENCED TO THE
NAVD 1988.

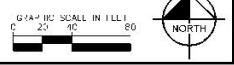

Kimley»Horn
10 Lee Avenue, Suite 400 Nashville, TN 37210
Main: 615.654.2701 | www.kimley-horn.com
© 2021 Kimley-Horn Associates, Inc.

UHS - CEDAR RIDGE
6501 & 6505 NE 50TH ST.
OKLAHOMA CITY, OKLAHOMA

DRAFT
PRELIMINARY
PLANS
FOR REVIEW ONLY

REV	DATE	REVISIONS
1	01/11/21	ISSUED FOR PERMIT
2	01/11/21	ISSUED FOR PERMIT
3	01/11/21	ISSUED FOR PERMIT
4	01/11/21	ISSUED FOR PERMIT
5	01/11/21	ISSUED FOR PERMIT
6	01/11/21	ISSUED FOR PERMIT
7	01/11/21	ISSUED FOR PERMIT
8	01/11/21	ISSUED FOR PERMIT
9	01/11/21	ISSUED FOR PERMIT
10	01/11/21	ISSUED FOR PERMIT
11	01/11/21	ISSUED FOR PERMIT
12	01/11/21	ISSUED FOR PERMIT

SITE GRADING PLAN -
ENLARGEMENT
SHEET NUMBER:
C4-10

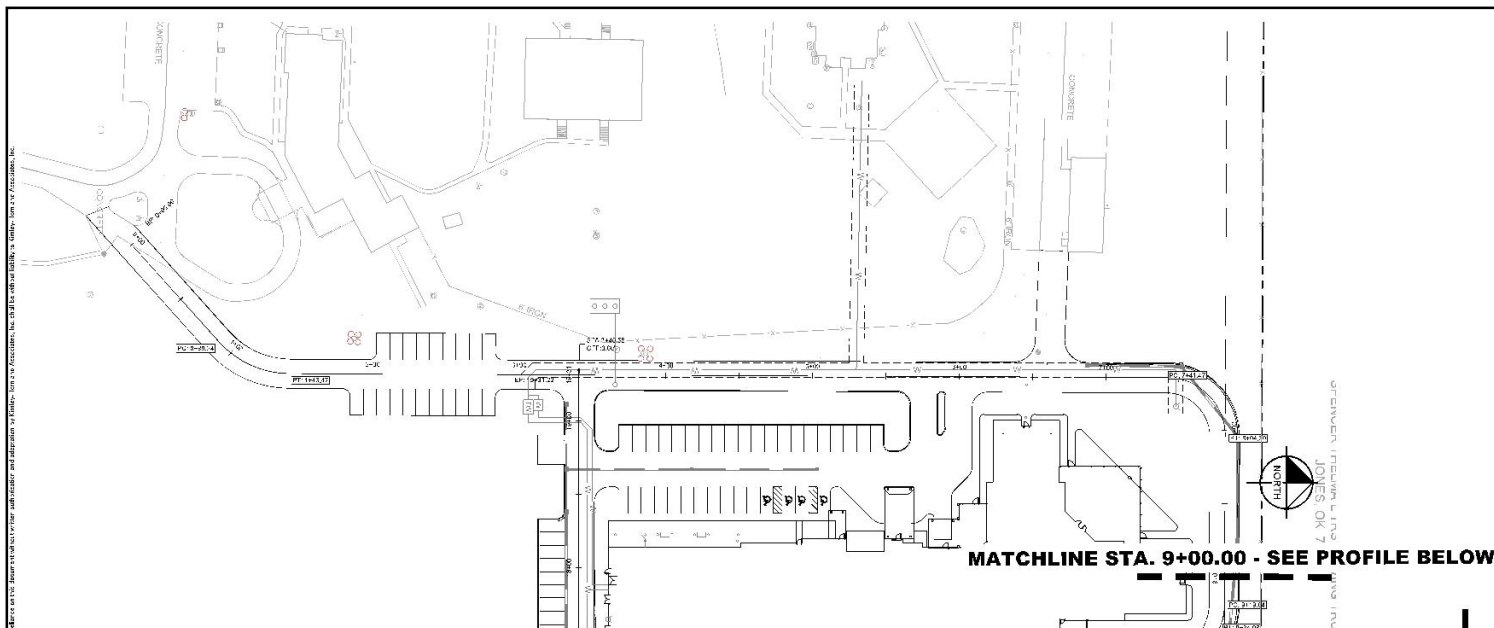

MATCHLINE STA. 9+00.00 - SEE PROFILE BELOW

FIRE LOOP

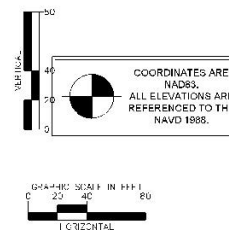
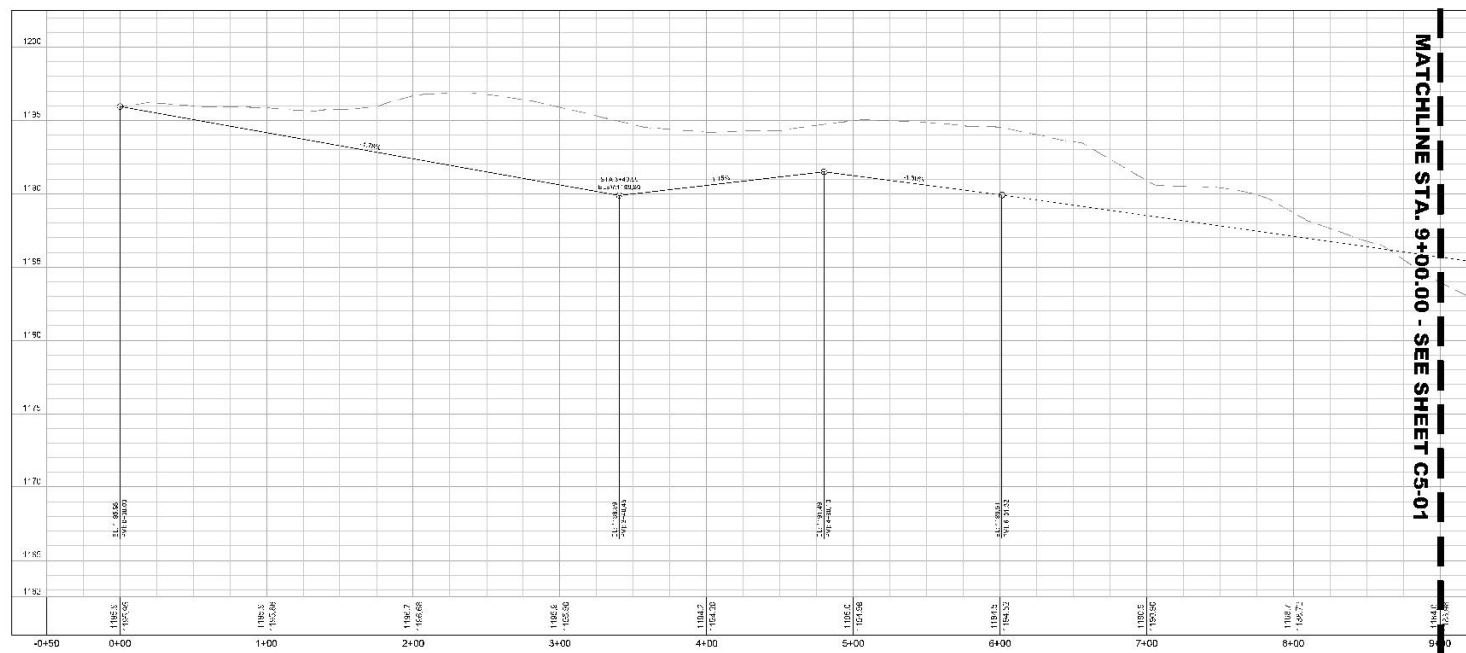

REVISIONS		DATE		BY	
1	2	3	4	5	6
DESCRIPTION		DATE		BY	
1		2		3	
4		5		6	
7		8		9	
10		11		12	
13		14		15	
16		17		18	
19		20		21	
22		23		24	
25		26		27	
28		29		30	
31		32		33	
34		35		36	
37		38		39	
40		41		42	
43		44		45	
46		47		48	
49		50		51	
52		53		54	
55		56		57	
58		59		60	
61		62		63	
64		65		66	
67		68		69	
70		71		72	
73		74		75	
76		77		78	
79		80		81	
82		83		84	
85		86		87	
88		89		90	
91		92		93	
94		95		96	
97		98		99	
100		101		102	
103		104		105	
106		107		108	
109		110		111	
112		113		114	
115		116		117	
118		119		120	
121		122		123	
124		125		126	
127		128		129	
130		131		132	
133		134		135	
136		137		138	
139		140		141	
142		143		144	
145		146		147	
148		149		150	
151		152		153	
154		155		156	
157		158		159	
160		161		162	
163		164		165	
166		167		168	
169		170		171	
172		173		174	
175		176		177	
178		179		180	
181		182		183	
184		185		186	
187		188		189	
190		191		192	
193		194		195	
196		197		198	
199		200		201	
202		203		204	
205		206		207	
208		209		210	
211		212		213	
214		215		216	
217		218		219	
220		221		222	
223		224		225	
226		227		228	
229		230		231	
232		233		234	
235		236		237	
238		239		240	
241		242		243	
244		245		246	
247		248		249	
250		251		252	
253		254		255	
256		257		258	
259		260		261	
262		263		264	
265		266		267	
268		269		270	
271		272		273	
274		275		276	
277		278		279	
280		281		282	
283		284		285	
286		287		288	
289		290		291	
292		293		294	
295		296		297	
298		299		300	
301		302		303	
304		305		306	
307		308		309	
310		311		312	
313		314		315	
316		317		318	
319		320		321	
322		323		324	
325		326		327	
328		329		330	
331		332		333	
334		335		336	
337		338		339	
340		341		342	
343		344		345	
346		347		348	
349		350		351	
352		353		354	
355		356		357	
358		359		360	
361		362		363	
364		365		366	
367		368		369	
370		371		372	
373		374		375	
376		377		378	
379		380		381	
382		383		384	
385		386		387	
388		389		390	
391		392		393	
394		395		396	
397		398		399	
400		401		402	
403		404		405	
406		407		408	
409		410		411	
412		413		414	
415		416		417	
418		419		420	
421		422		423	
424		425		426	
427		428		429	
430		431		432	
433		434		435	
436		437		438	
439		440		441	
442		443		444	
445		446		447	
448		449		450	
451		452		453	
454		455		456	
457		458		459	
460		461		462	
463		464		465	
466		467		468	
469		470		471	
472		473		474	
475		476		477	
478		479		480	
481		482		483	
484		485		486	
487		488		489	
490		491		492	
493		494		495	
496		497		498	
499		500		501	
502		503		504	
505		506		507	
508		509		510	
511		512		513	
514		515		516	
517		518		519	
520		521		522	
523		524		525	
526		527		528	
529		530		531	
532		533		534	
535		536		537	
538		539		540	
541		542		543	
544		545		546	
547		548		549	
550		551		552	
553		554		555	
556		557		558	
559		560		561	
562		563		564	
565		566		567	
568		569		570	
571		572		573	
574		575		576	
577		578		579	
580		581		582	
583		584		585	
586		587		588	
589		590		591	
592		593		594	
595		596		597	
598		599		600	
601		602		603	
604		605		606	
607		608		609	
610		611		612	
613		614		615	
616		617		618	
619		620		621	
622		623		624	
625		626		627	
628		629		630	
631		632		633	
634		635		636	
637		638		639	
640		641		642	
643		644		645	
646		647		648	
649		650		651	
652		653		654	
655		656		657	
658		659		660	
661		662		663	
664		665		666	
667		668		669	
670		671		672	
673		674		675	
676		677		678	
679		680		681	
682		683		684	
685		686		687	
688		689		690	
691		692		693	
694		695		696	
697		698		699	
700		701		702	
703		704		705	
706		707		708	
709		710		711	
712		713		714	
715		716		717	
718		719		720	
721		722		723	
724		725		726	
727		728		729	
730		731		732	
733		734		735	
736		737		738	
739		740		741	
742		743		744	
745		746		747	
748		749		750	
751		752		753	
754		755		756	
757		758		759	
760		761		762	
763		764		765	
766		767		768	
769		770		771	
772		773		774	
775		776		777	
778		779		780	
781		782		783	
784		785		786	
787		788		789	
790		791		792	
793		794		795	
796		797		798	
799		800		801	
802		803		804	
805		806		807	
808		809		810	
811		812		813	
814		815		816	
817		818		819	
820		821		822	
823		824		825	
826		827		828	
829		830		831	
832		833		834	
835		836		837	
838		839		840	
841		842		843	
844		845		846	
847		848		849	
850		851		852	
853		854		855	
856		857		858	
859		860		861	
862		863		864	
865		866		867	
868		869		870	
871		872		873	
874		875		876	
877		878		879	
880		881		882	
883		884		885	
886		887		888	
889		890		891	
892		893		894	
895		896		897	
898		899		900	
901		902		903	
904		905		906	
907		908		909	
910		911		912	
913		914		915	
916		917		918	
919		920		921	
922		923		924	
925		926		927	
928		929		930	
931		932		933	
934		935		936	
937		938		939	
940		941		942	
943		944		945	
946		947		948	
949		950		951	
952		953		954	
955		956		957	
958		959		960	
961		962		963	
964		965		966	
967		968		969	
970		971		972	
973		974		975	
976		977		978	
979		980		981	
982		983		984	
985		986		987	
988		989		990	
991		992		993	
994		995		996	
997		998		999	
1000		1001		1002	
1003		1004			

ROADWAY PLAN AND
PROFILE

SHEET NUMBER
C5-00

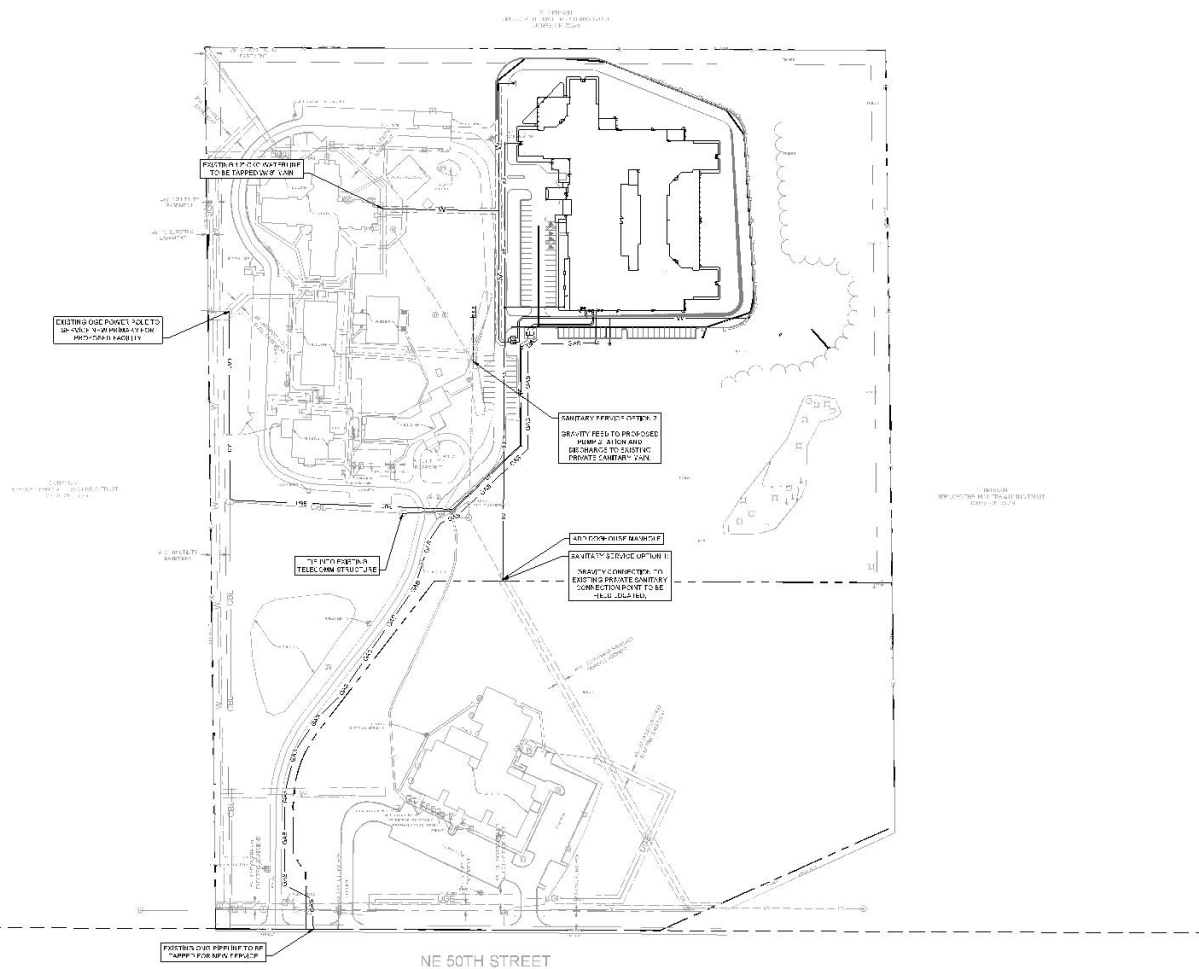

UTILITY LEGEND

_____ 50 _____	06/27/1987
_____ 11 _____	SENIOR/ SENIOR 202
_____ 12 _____	< COWG2 > 300-470046-1
_____ 13 _____	1. THERMOCOUPL ELECTRIC LINE
_____ 14 _____	GAS LINE
_____ 15 _____	1-10 COMBINATION LINE 110
_____ 16 _____	CASEMENT
_____ 17 _____	STORMWATER 1 INP
_____ 18 _____	STEAM JUMPER EXHAUST

UTILITY NOTES

1. CONTRACTOR'S RESPONSIBILITY FOR VERIFYING AND SETTING ELEVATIONS COMPARED TO HIGH-SPRINK OR ANY OTHER: DRAINAGE/UTILITY OFFICER'S MEASUREMENTS, E.G., SECOND-PARTY SURVEY.
2. AREAS FOR CONSTRUCTION THAT REQUIRE DRAINAGE/UTILITY FOR EXCAVATION WILL BE LOCATING ADDITIONAL COST TO BE CARRIED.
3. MAINTAIN A MINIMUM 10 FEET HORIZONTAL SEPARATION BETWEEN WATER & SANITARY SYSTEMS OR A MINIMAL SEPARATION AT DISJUNCTIONS OF TRENCHES.
4. SEWER SERVING SHALL BE PRIVATE FROM THE 48" BEYOND THE SEWER MAIN TO THE BUILDING.
5. ALL UTILITIES SHALL BE INSTALLED PER LOCAL UTILITY DISTRICT'S STANDARDS AND SPECIFICATIONS.



COORDINATES ARE
NAD83.
— ALL ELEVATIONS ARE
REFERENCED TO THE
NAVD 1988.



GRAPHIC SCALE IN FEET
0 50 100 200



Kimley»Horn

10 Lea Avenue, Suite 400 Nashville, TN 37210
Main: 615.564.2701 | www.kimley-horn.com

UHS - CEDAR RIDGE
6501 & 6505 NE 50TH ST.
OKLAHOMA CITY, OKLAHOMA

**DRAFT
PRELIMINARY
PLANS
FOR REVIEW ONLY**

FOR REVIEW ONLY

REVISIONS		DATE	BY
1			
2			
3			
4			
5			
6			
7			
8			

11	12	13	14	15	16	17	18	19	20	21	22	23	24	25	26	27	28	29	30	31	32	33	34	35	36	37	38	39	40	41	42	43	44	45	46	47	48	49	50	51	52	53	54	55	56	57	58	59	60	61	62	63	64	65	66	67	68	69	70	71	72	73	74	75	76	77	78	79	80	81	82	83	84	85	86	87	88	89	90	91	92	93	94	95	96	97	98	99	100
----	----	----	----	----	----	----	----	----	----	----	----	----	----	----	----	----	----	----	----	----	----	----	----	----	----	----	----	----	----	----	----	----	----	----	----	----	----	----	----	----	----	----	----	----	----	----	----	----	----	----	----	----	----	----	----	----	----	----	----	----	----	----	----	----	----	----	----	----	----	----	----	----	----	----	----	----	----	----	----	----	----	----	----	----	----	----	----	----	-----

DRAGON BAY	90
------------	----

CHFCSPD BY	42
------------	----

DATE. 06/12/02

KLINTY, CHV P & QD-C I F.O.
- 1875/03

UTILITY PLAN

SHEET NUMBER
C6-00

JONES, OK 73049

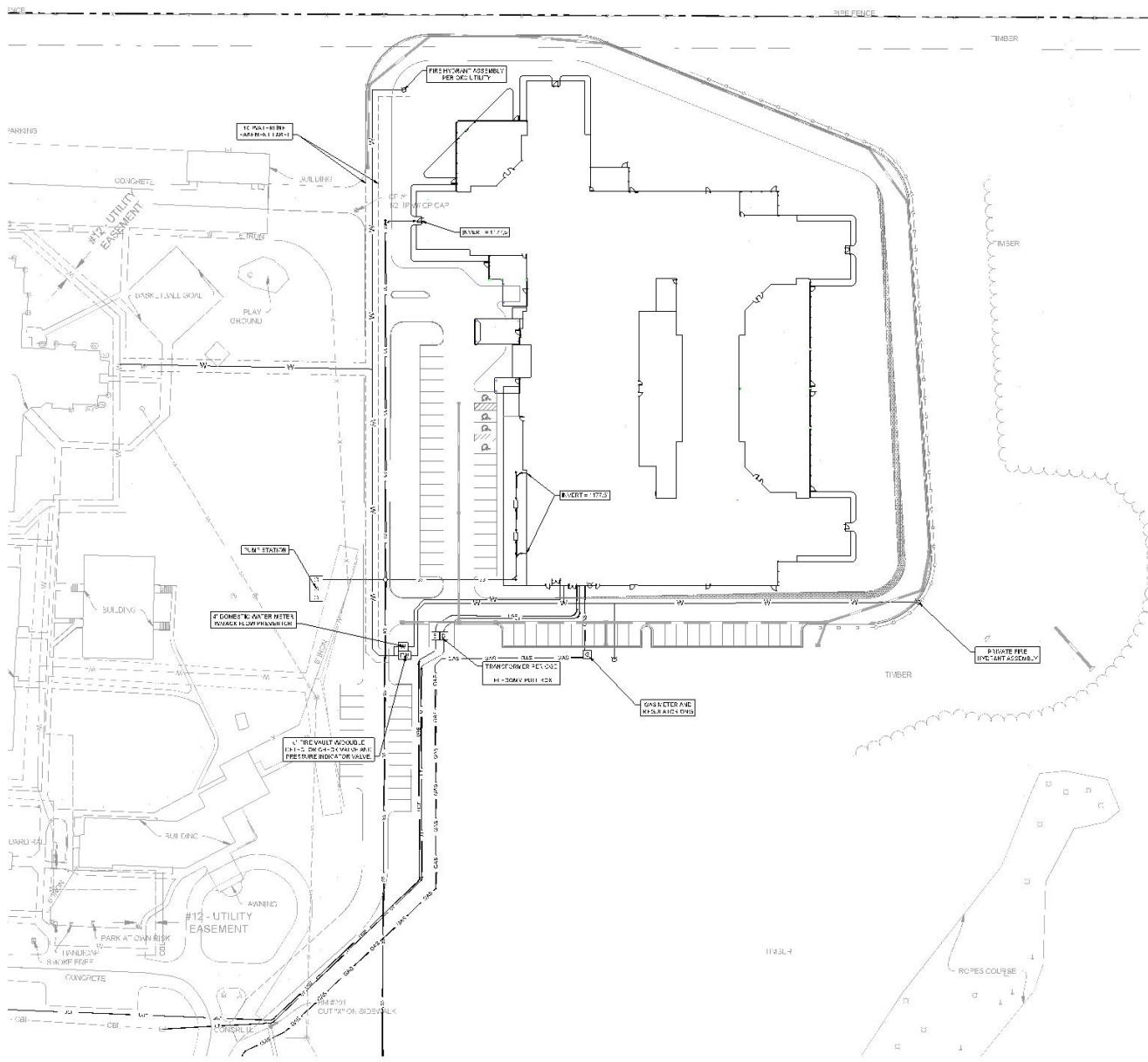

UTILITY LEGEND

—	VACUUM
—	SEWER/STORM
—	12\"/>

UTILITY NOTES

1. CONTRACTOR RESPONSIBLE FOR VERIFYING ALL UTILITY LOCATIONS AND DEPTHS.
2. AREAS FOR CONSTRUCTION THAT REQUIRE EASEMENTS FOR EXCAVATION SHALL BE SHOWN AS SUCH ON THIS PLAN.
3. EXISTING UTILITY LOCATIONS SHALL BE SHOWN AS SUCH ON THIS PLAN.
4. SEWER SERVICES SHALL BE PRIVATE FROM THE 4\"/>

Kimley»Horn
10 Las Avenue, Suite 400 Nashville, TN 37210
Main: 615.664.2701 | www.kimley-horn.com
© 2024 Kimley-Horn Associates, Inc.

UHS - CEDAR RIDGE
6501 & 6505 NE 50TH ST.
OKLAHOMA CITY, OKLAHOMA

DRAFT
PRELIMINARY
PLANS
FOR REVIEW ONLY

NO.	DATE	REVISIONS
1		
2		
3		
4		
5		
6		
7		
8		
9		
10		

COORDINATES ARE
NADES.
ALL ELEVATIONS ARE
REFERENCED TO THE
NAVD 88S.



PROJECT NO.: 24001
SHEET NO.: 1
DATE: 10/1/2024
BY: JH
CHECKED BY: JH
APPROVED BY: JH

UTILITY PLAN -
ENLARGEMENT

SHEET NUMBER:
C6-10

[illegible]

SP-590 Exhibit D – Program Description

UHS Oklahoma City LLC dba Cedar Ridge Hospital (Cedar Ridge) proposes to build and operate a new 90-bed psychiatric hospital facility in Oklahoma City, Oklahoma, to address the behavioral health needs of the state. The facility will be located on Cedar Ridge's existing 40+ acre campus at 6501 NE 50th St, Oklahoma City, OK, and will be licensed under Cedar Ridge's hospital license along with its current facility that provides 60 licensed child and adolescent inpatient acute beds.

Cedar Ridge will relocate 56 and add 4 adult inpatient acute beds from its Bethany campus and expand the existing child and adolescent inpatient acute program by 30 beds. Cedar Ridge currently employs 285 community members with plans to add approximately 30 employees with the expansion. Cedar Ridge also participates in workforce development through its affiliation with 20 nursing schools and clinical therapy schools, providing nursing clinical rotations and internship opportunities for undergraduate and masters programs. The proposed facility will provide an exceptional therapeutic environment for patient care and desirable workplace for its staff. The new facility will be comprised of six inpatient units (two child and adolescent and four adult), optimally designed to meet UHS (defined below), CMS and Oklahoma best practices. In total, these new units will feature both private and semi-private rooms as well as recreational activity and treatment support spaces.

When complete, the new facility will serve more than 3,900 patients annually contributing to the safety, health and wellbeing of our community. Cedar Ridge also provides residential level of care and will continue to utilize its relationships with other residential programs, PHP/IOP providers and community mental health outpatient providers to ensure patients receive the full continuum of care.

Universal Health Services, Inc. (UHS) is dedicated to serving Oklahomans through St. Mary's Regional Medical Center in Enid, OK and Cedar Ridge Behavioral Hospital in Oklahoma City, OK and Bethany, OK. UHS is the ultimate parent entity of subsidiaries that own, operate, and/or manage over 400 facilities primarily in the behavioral health care setting. UHS subsidiaries' successfully operate inpatient and outpatient facilities for a wide range of behavioral health disorders: depression, traumatic stress, anxiety and OCD, eating disorders, health psychology programs, women's reproductive mental health and wellness, pain management, as well as child, adolescent, and family counseling. UHS' facilities and subsidiaries have an extensive record of accomplishment for quality care and meaningful outcomes for patients. To learn more about UHS's Behavioral Health Division's clinical success, a detailed report is available at https://uhs.com/wp-content/uploads/2023/04/UHS_BH-By_the_Numbers_2022.pdf.

Case No: SP-590

Applicant: Keystone Oklahoma City, LLC

Address: 6501 NE 50th St.

Present Zoning: AA / SP-291 / SP-465

Proposed Use: (8250.19) Transitional Mental Health Residential Facilities



Aerial Photo from 2/2022



The City of
OKLAHOMA CITY

Special Permit Application



0 250 500
Feet