

**MAPS4**



# PROJECT M4-TS021

## MAPS 4 Sidewalks and Related Amenities

### Phase 2B

### Preliminary Engineering Report

December 2024

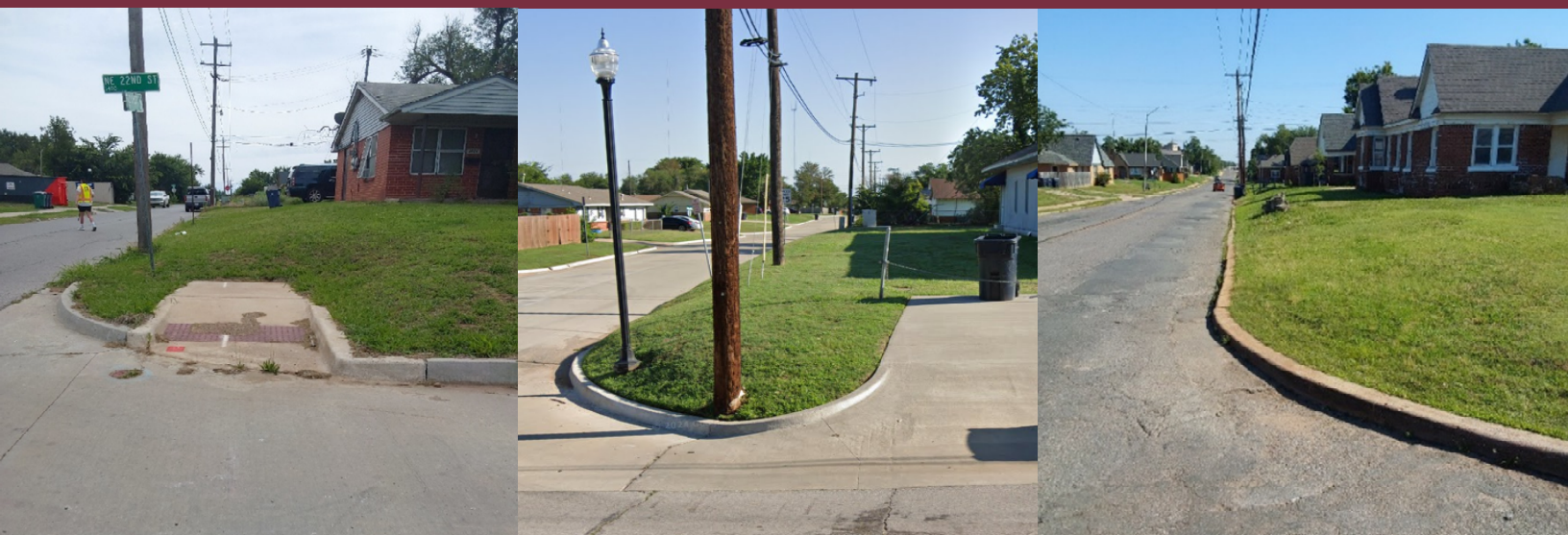

**THE CITY OF OKLAHOMA CITY**

**APPROVAL SHEET**

**PROJECT M4-TS021  
MAPS 4 SIDEWALKS AND RELATED AMENITIES  
PHASE 2B**

Prepared by Garver  
750 SW 24<sup>th</sup> Street, Suite 200  
Moore, Oklahoma 73160

  
J. Bret Cabiness, P.E.  
Recommended for Approval

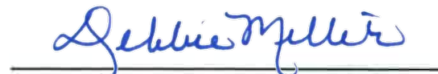

  
David E. Todd, P.E.  
MAPS Program Manager

  
Debbie Miller, P.E., Director  
Public Works/City Engineer

**RECEIVED** by the Council of the City of Oklahoma City this 17TH day of DECEMBER,  
2024.

**ATTEST:**

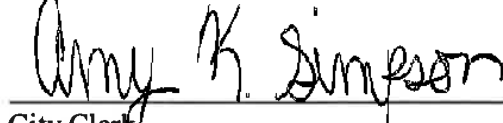
  
City Clerk

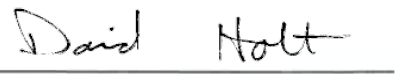

  
Mayor



## 1.0 Table of Contents

Table of Figures .....	4
List of Images .....	5
List of Tables .....	8
List of Appendices .....	8
2.0 Executive Summary .....	9
2.1 Project Description .....	9
2.2 Scope of Work .....	9
2.3 Summary .....	15
2.4 Budget .....	20
2.5 Recommendation .....	21
3.0 Field Assessments .....	22
3.1 Adventure District .....	22
3.1.1 Existing Sidewalk .....	25
3.1.2 Right-of-Way .....	26
3.1.3 Areas of Concern .....	27
3.1.4 Detailed Survey Required .....	29
3.2 Edwards Park .....	31
3.2.1 Existing Sidewalk .....	34
3.2.2 Right-of-Way .....	35
3.2.3 Areas of Concern .....	36
3.2.4 Detailed Survey Required .....	37
3.3 North of NE 23rd Street .....	37
3.3.1 NE 30th Street Photos .....	39
3.3.2 NE 28th Street Photos .....	40
3.3.3 NE 27th Street Photos .....	40
3.3.4 NE 25th Street Photos .....	41
3.3.5 NE 24th Street Photos .....	41
3.3.6 N Kelley Avenue Photos .....	42
3.3.7 N Lottie Avenue Photos .....	43
3.3.8 N Fonshill Avenue Photos .....	44
3.3.9 N Prospect Avenue Photos .....	44
3.3.10 N Jordan Avenue Photos .....	45
3.3.11 Existing Sidewalk .....	46



3.3.12	Right-of-Way .....	47
3.3.13	Areas of Concern .....	47
3.3.14	Topography Concerns.....	48
3.3.15	Existing Land Use Concerns.....	52
3.4	Culbertson East Highland Area.....	58
3.4.1	Existing Utilities .....	59
3.4.2	Existing Sidewalk .....	59
3.4.3	Right-of-Way .....	61
3.4.4	Areas of Concern .....	61
3.4.5	Topography Concerns.....	61
3.5	South of NE 23rd Street.....	62
3.5.1	N Lindsay Avenue Photos.....	64
3.5.2	N Kelley Avenue Photos .....	64
3.5.3	N Lottie Avenue Photos .....	65
3.5.4	N Prospect Avenue Photos .....	66
3.5.5	NE 16th Street Photos .....	67
3.5.6	NE 20th Street Photos .....	68
3.5.7	Existing Sidewalks.....	68
3.5.8	Existing Utilities .....	70
3.5.9	Right-of-Way .....	70
3.5.10	Areas of Concern .....	71
3.5.11	Topography Concerns.....	71
3.5.12	Existing Land Use Concerns.....	73
4.0	Proposed Elements.....	76
4.1	Proposed Sidewalks.....	76
4.2	Proposed Bus Stops .....	77
4.3	Utility Conflicts.....	78
5.0	Preliminary Cost Estimates .....	79
6.0	Project Schedule .....	79
7.0	Conclusion and Recommendations .....	80



## Table of Figures

Figure 1: Plan of Martain Luther King Avenue and 50th Avenue (Adventure District) area per BikeWalkOKC Master Plan. ....	10
Figure 2: Plan of Grand Blvd and 10th Street (Edwards Park) area per BikeWalkOKC Master Plan. ....	11
Figure 3: Plan of Areas North of 23rd Street and Martin Luther King Avenue (North of 23rd) area per BikeWalkOKC Master Plan. ....	12
Figure 4: Plan of Areas 13th Street and Lottie Avenue (Culbertson East Highland Area) area per BikeWalkOKC Master Plan. ....	13
Figure 5: Plan of Areas South of 23rd Street and Kelly Avenue (South of 23rd) area per BikeWalkOKC Master Plan. ....	14
Figure 6: Map of Adventure District per Garver's Recommended Project Plan. ....	16
Figure 7: Map of Edwards Park per Garver's Recommended Project Plan.....	17
Figure 8: Map of North of NE 23rd Street between NE 30th and NE 23rd per Garver's Recommended Project Plan. ....	18
Figure 9: Map of Culbertson East Highland Area between NE 13th and NE 8th per Garver's Recommended Project Plan. ....	18
Figure 10: Map of South of NE 23rd Street between NE 23rd and NE 13th per Garver's Recommended Project Plan. ....	19
Figure 11: Map of Existing Sidewalks on the south side of NE 50th Street from N Martin Luther King Avenue and extending 158 LF east. ....	26
Figure 12: Areas for survey within in the red box. Location N Prospect Avenue and NE 50th Street.....	30
Figure 13: Areas for survey within the red box. N Rhode Island Avenue and NE 50th Street. ....	30
Figure 14: Map of Existing Sidewalk on north side of NE 10th Street from NE Grand Boulevard Street to N I-35 Service Road under the I-35 bridge. ....	35
Figure 15: Areas for survey within the red box. Location Edward Park near NE 14th Street and NE Grand Blvd. ....	37
Figure 16: Map of Existing Sidewalk on east side of N Kelley Avenue from NE 26th Street to NE 23rd Street.....	46
Figure 17: Areas for survey highlighted within red box. Location NE 24th Street from N Prospect Avenue to N Jordan Avenue. ....	56
Figure 18: Areas for survey highlighted within red box. Location NE 30th St and N Hampton Ave. ....	56
Figure 19: Areas for boundary survey highlighted within red box. Location NE 28th Street from N Prospect Avenue to N Fonshill Avenue.....	57
Figure 20: Areas for boundary survey highlighted within red box. Location N Fonshill from NE 28th Street to NE 27th Street.....	57
Figure 21: Map of Existing Sidewalks on east side of N Kate Avenue from NE 11th Street to Euclid Street. ....	60
Figure 22: Map of Existing Sidewalks on north side of NE 20th Street from Drinkwater Drive to N Everest Avenue. ....	69



Figure 23: Map of Existing Sidewalks on east side of N Lindsay Avenue from NE 13th Street to NE 15th Street.....	69
Figure 24: Map of Existing Sidewalks on N Lindsay Avenue from NE 19th Street to Culbertson Dr. ....	70
Figure 25: Proposed Sidewalk Typical Sections.....	76
Figure 26: Typical Driveway Replacement .....	77
Figure 27: Header Curb and Retaining Wall Concept .....	77
Figure 28: Embark Bus Stop Pad Layout Detail .....	78

## List of Images

Image 1: Intersection of NE 50th Street and N Martin Luther King Avenue looking southeast to the sidewalk system within Lincoln Park. This is where one of the terminus points will be for this phase. ....	23
Image 2: Looking west from Meyers Place to N Martin Luther King Avenue. The building in the photo is the Recreation Center in Lincoln Park. ....	23
Image 3: General conditions along the north side of NE 50th Street, photos start from N Martin Luther King Avenue and proceed west to N Prospect Avenue. ....	24
Image 4: General conditions along the south side of NE 50th Street, photos start from N Prospect Avenue and proceed east to N Martin Luther King Avenue. ....	24
Image 5: Existing sidewalk along NE 50th Street located at the intersection of NE 50th Street and N Martin Luther King Avenue in front of True Sky Federal Credit Union. ....	25
Image 6: Area of Concern 1 showing typical conditions of utilities along NE 50th Street. ....	27
Image 7: Area of Concern 2 along NE 50th Street. ....	28
Image 8: Area of Concern 3 at the intersection of NE 50th Street and N Martin Luther King Ave. ....	28
Image 9: NE corner of NE 50th Street and Rhode Island Avenue Area of Concern. ....	29
Image 10: NE Grand Boulevard and the on-ramp to I-35. ....	31
Image 11: General condition of the terminus points for the MAPS sidewalks at the existing Edwards Park system. ....	32
Image 12: General conditions along NE 10th Street, photo is facing east towards I-35. ....	32
Image 13: General conditions along NE Grand Blvd starting at NE 16th Street and proceeding south. ...	33
Image 14: Existing sidewalk connecting NE 10th Street to Edwards Elementary School. ....	34
Image 15: Existing sidewalk under the I-35 bridge. ....	34
Image 16: Area of Concern 1 along NE Grand Boulevard.....	36
Image 17: Area of Concern 2 along NE Grand Boulevard.....	36
Image 18: General conditions along NE 30th Street Photos starting from N Kelley Avenue and proceeding east to N Martin Luther King Avenue. ....	39
Image 19: General conditions along NE 28th Street starting from N Fonshill Avenue and proceeding north to N Prospect Avenue. ....	40
Image 20: General conditions along NE 27th Street starting from N Prospect Avenue and proceeding east to N Jordan Avenue. ....	40





Image 21: General conditions along NE 25th Street starting from N Kate Avenue and proceeding east to N Prospect Avenue. ....	41
Image 22: General conditions along NE 24th Street from N Jordan Avenue and proceeding west to N Prospect Avenue. ....	41
Image 23: General conditions along NE 24th Street starting at N Prospect Avenue and proceeding east to N Martin Luther King Avenue. ....	42
Image 24: General conditions along N Kelley Ave starting at NE 23rd Street and proceeding to NE 26th Street. ....	42
Image 25: General conditions along N Kelley Avenue photos starting at E Madison Street and proceeding north to NE 30th Street. ....	43
Image 26: General conditions along N Lottie Avenue starting at NE 23rd Street and proceeding north to NE 24th Street. ....	43
Image 27: General conditions along N Fonshill Avenue starting at NE 23rd Street and proceeding north to NE 30th Street. ....	44
Image 28: General conditions along N Prospect Avenue starting at NE 23rd Street and proceeding to NE 30th street. ....	44
Image 29: General conditions along N Prospect Avenue starting at NE 23rd Street and proceeding north to NE 30th Street. ....	45
Image 30: General conditions along N Jordan Ave starting at NE 24th Street and proceeding to NE 23rd Street. ....	45
Image 31: General conditions along N Jordan Avenue starting at NE 23rd Street and proceeding north to NE 30th Street. ....	46
Image 32: Area of Concern 1 at the intersection of NE 30th Street and N Hampton Avenue. ....	48
Image 33: Area of Concern 2 along NE 30th Street located between N Hampton Avenue and N Fonshill Avenue. ....	49
Image 34: Area of Concern 3 along NE 30th Street starting at N Missouri Avenue extending to N Martin Luther King Avenue. ....	49
Image 35: Area of Concern 5 on NE 24th Street from N Prospect Avenue to N Jordan Avenue. ....	50
Image 36: Area of Concern 6 on NE 24th Street from N Missouri Avenue to N Rhode Island Avenue. ....	50
Image 37: Area of Concern 7 on NE 25th Street located at the intersection of N Fonshill Avenue and NE 25th Street. ....	51
Image 38: Area of Concern 8 on NE 28th Street at the intersection of NE 28th Street and N Fonshill Avenue. ....	51
Image 39: Area of Concern 9 on N Fonshill Avenue from NE 28th Street to NE 27th Street. ....	52
Image 40: On street parking on east side of N Prospect Avenue near the intersection of NE 23rd Street and N Prospect Avenue. Photo is taken from the north looking south across the parking. ....	53
Image 41: On street parking at intersection of N Jordan Avenue and NE 23rd Street. Looking at the east side of N Jordan Avenue facing South. ....	53





Image 42: On street parking at intersection of N Jordan Avenue and NE 24th Street. Looking at the west side of Villa Avenue facing east. ....	54
Image 43: Bike Lane ramp for US Bike Route 66 located on the west side of N Kelley Avenue, near the intersection of NE 26th Street and N Kelley Avenue. ....	54
Image 44: Existing sidewalk conditions throughout the area. ....	58
Image 45: General conditions along the east side of N Kate Avenue and the north side of NE 12th Street. ....	59
Image 46: Facing South looking at the existing sidewalk that follows N Kate Avenue to NE 11th Street. The sidewalk's cross slope is being measured to validate ADA guidelines. ....	60
Image 47: Area of Concern 1 along N Kate Avenue. ....	62
Image 48: General conditions along N Lindsay Avenue starting from Culbertson Drive and proceeding north to NE 19th Street. ....	64
Image 49: General conditions along N Kelley Avenue starting from Dean Place proceeding north to NE 23rd Street. ....	64
Image 50: General conditions along N Kelley Avenue starting from NE 13th Street and proceeding north to NE 23rd Street. ....	65
Image 51: General conditions along N Lottie Avenue starting from NE 17th Street and proceeding north to NE 19th Street. ....	65
Image 52: General conditions along N Prospect Avenue starting from NE 16th Street and proceeding north to NE 23rd Street. ....	66
Image 53: General conditions along NE 16th Street starting at N Phillips Avenue and proceeding north to N Lottie Avenue. ....	67
Image 54: General conditions along NE 20th Street from N Kelly Avenue to N Lottie Ave. ....	68
Image 55: Facing north looking at the existing sidewalk that follows N Lindsay Avenue from NE 13th Street to NE 15th Street. ....	68
Image 56: Area of Concern 1 along N Kelley Avenue from NE 18th Street to NE 20th Street. ....	72
Image 57: Area of concern 2 along N Prospect Avenue from NE 16th Street to NE 18th Street. ....	72
Image 58: Area of Concern 3 at the intersection of N Prospect Avenue and NE 22nd Street. ....	73
Image 59: Drop-off/pickup area on east side of N Kelley Avenue near the intersection of East Drive and N Kelley Avenue. The photo is taken from the south looking north. ....	74
Image 60: On street parking at intersection of N Lindsay Avenue and Culbertson Drive. Looking along the east side of N Lindsay Avenue facing north. ....	75
Image 61: On street parking at southwest intersection of N Lottie Avenue and NE 19th Street. Looking along the west side of N Lottie Avenue facing south. ....	75





## List of Tables

Table 1: Recommended Project Plan Advantages/Disadvantages .....	21
Table 2: Adventure District Assessment .....	22
Table 3: Adventure District Existing Sidewalks .....	25
Table 4: Adventure District Right-of-Way .....	27
Table 5: Adventure District Required Survey .....	29
Table 6: Edwards Park Assessment .....	31
Table 7: Edwards Park Existing Sidewalk .....	35
Table 8: Edwards Park Right-of-Way .....	35
Table 9: Edwards Park Required Survey .....	37
Table 10: North of NE 23rd Street Assessment .....	38
Table 11: North of NE 23rd Street Existing Sidewalk .....	46
Table 12: North of NE 23rd Street Area Right-of-Way .....	47
Table 13: North of NE 23rd Street Area Survey .....	55
Table 14: Culbertson East Highland Area Assessment .....	58
Table 15: Culbertson East Highland Area Existing Sidewalks .....	59
Table 16: Culbertson East Highland Area Right-of-Way .....	61
Table 17: South of NE 23rd Street Assessment .....	63
Table 18: South of NE 23rd Street Existing Sidewalks .....	69
Table 19: South of NE 23rd Street Right-of-Way .....	71
Table 20: Summary of Cost Estimates .....	79
Table 21: Project Schedule .....	79

## List of Appendices

Appendix A	Preliminary Sidewalk Layouts (30% Design)
Appendix B	Preliminary Cost Estimates



## **2.0 Executive Summary**

### **2.1 Project Description**

The funding for the M4-TS021 MAPS 4 Sidewalks and Related Amenities Phase 2B package of projects was approved as part of the MAPS 4 Implementation Plan on September 14, 2021 and revised in October 2022. The design contract for Phase 2 of the MAPS 4 Sidewalks package was approved by City Council on December 19, 2023.

The City of Oklahoma City (OKC) and the MAPS 4 Program (MAPS 4) desires to design and construct new sidewalks and related amenities for Phase 2 of the Pedestrian Plan of the overall BikeWalkOKC plan. The vision of the BikeWalkOKC plan is to create a fully walkable community allowing pedestrians to safely travel along a street and cross from one side to the other as well as provide connectivity between people and places. Phase 1 of the plan improved arterial streets by filling in gaps in the existing sidewalk network and improved pedestrian facilities at existing intersections. M4-TS021 MAPS 4 Sidewalks and Related Amenities Phase 2 will now propose to connect neighborhoods to the Phase 1 improvements.

### **2.2 Scope of Work**

Garver was tasked to develop preliminary sidewalk designs based upon field assessments of the M4-TS021 MAPS 4 Sidewalks and Related Amenities Phase 2B extents as outlined in the BikeWalkOKC Master Plan which are highlighted in **Figures 1, 2, 3, 4, and 5** on pages 10-14. The collected data for all highlighted lines were evaluated against established criteria, including the Proposed Accessibility Guidelines for Pedestrian Facilities in the Public Right-of-Way (PROWAG) and the BikeWalkOKC Master Plan. The evaluation aimed to identify the optimal sidewalk alignment, considering factors such as connectivity, compliance with the Americans with Disabilities Act (ADA), available right-of-way and utility impacts, project amenities, and project costs.