



The City of Oklahoma City
Development Services Department, Subdivision and Zoning
420 West Main Street, Suite 910, Oklahoma City, Oklahoma, 73102
Phone: (405) 297-2623 – Web: <https://www.okc.gov>

APPLICATION FOR CLOSING

Public Way (Street / Alley) or Easement

Williams, Box, Forshee & Bullard, P.C. on behalf of Applicant

Name of Applicant

2502 NW 129th St.

Address / Location of Property

Close easement on the developed property.

Purpose Statement / Development Goal

Staff Use Only:	
Case No.: CE -	1074
File Date:	5 May '22
Ward No.:	7
Nbhd. Assoc.:	
School District:	Edmond
Extg Zoning:	RVD-1723
Overlay:	

R-1ZL

Present Use of Property

SUBMITTAL REQUIREMENTS:

- ☐ 1.) One (1) Typed Legal Description of Easement Closure area in MS Word file (.doc or .docx) format.
- ☐ 2.) One (1) copy of Recorded Deed(s), with Exhibit(s), for each property owner requesting closure.
- ☐ 3.) One (1) copy of Letter of Authorization from Property Owner (s) listing Designated Representative if Applicant is not a Property Owner of record.
- ☐ 4.) One (1) copy of Property Owners Report listing all property owners who own property within a 300-foot buffer area of the property to be rezoned. The list **MUST** include the mailing address and the legal description of their property and **MUST** be current to within 30 days of the date of submittal of the application. A minimum of 15 separate individual property owners is required. If there are less than 15 individual owners within the 300-foot buffer, the radius must be extended by increments of 100 feet until the list contains no less than 15 owners. Provide One (1) PDF (.pdf) file version, AND one (1) MS Excel (.xls or .xlsx) file version.
- ☐ 5.) One (1) Signed and Notarized copy of "Affirmation" that the Property Owners Report listings are true and correct unless the list is prepared by a Certified Abstractor or County official.
- ☐ 6.) One (1) Petition of Request for Public Way or Easement Closure. Consisting of written consent from property owners who own more than Fifty Percent (50%) of the total frontage of the easement sought to be closed. Said petition must include all consenting property owners' names, signatures with date(s), subject property address, mailing address(es), telephone number(s), email contact information, and copy of each applicants deed in .pdf file format. Reference "Easement Closure Petition Sample" document for preferred formatting.
- ☐ 7.) One (1) map which indicates the location of the public way/easement to be closed. This map must illustrate property ownership lines and indicate property the owner's names of all property owners requesting closure.
- ☐ 8.) Maps, Site Plan and, or Survey Exhibits must be 600dpi minimum resolution, scalable, and in a .pdf file format. Photographic file formats of drawings, maps, or other documents will not be accepted.
- ☐ A filing fee of \$1500.00 must be remitted within One (1) business day of submittal confirmation. (Online payment available / preferred.)

Property Owner Information (if other than Applicant):

Name

Mailing Address

City, State, Zip Code

Phone

Email

Signature of Applicant

Williams, Box, Forshee & Bullard, P.C.

Applicant's Name (please print)

522 Colcord Dr.

Applicant's Mailing Address

Oklahoma City, OK 73102

City, State, Zip Code

405-232-0080

Phone

dmbbox@wbfbllaw.com

Email

Submit your Application by Email to Subdivisionandzoning@OKC.gov

Compressed files (.zip, etc..) or links to FileShare services (Dropbox, Google Drive, etc..) can not be accepted for security purposes.



The City of Oklahoma City
Development Services Department, Subdivision and Zoning
420 West Main Street, Suite 910, Oklahoma City, Oklahoma, 73102
Phone: (405) 297-2623 – Web: <https://www.okc.gov>

APPLICATION FOR CLOSING

Public Way (Street / Alley) or Easement

Williams, Box, Forshee & Bullard, P.C. on behalf of Applicant

Name of Applicant

2502 NW 129th St.

Address / Location of Property

Close easement on the developed property.

Purpose Statement / Development Goal

Staff Use Only

Case No.: CE -

File Date:

Ward No.:

Nbhd. Assoc.:

School District:

Extg Zoning:

Overlay:

R-1ZL

Present Use of Property

SUBMITTAL REQUIREMENTS:

- ☐ 1.) One (1) Typed Legal Description of Easement Closure area in MS Word file (.doc or .docx) format.
- ☐ 2.) One (1) copy of Recorded Deed(s), with Exhibit(s), for each property owner requesting closure.
- ☐ 3.) One (1) copy of Letter of Authorization from Property Owner (s) listing Designated Representative if Applicant is not a Property Owner of record.
- ☐ 4.) One (1) copy of Property Owners Report listing all property owners who own property within a 300-foot buffer area of the property to be rezoned. The list **MUST** include the mailing address and the legal description of their property and **MUST** be current to within 30 days of the date of submittal of the application. A minimum of 15 separate individual property owners is required. If there are less than 15 individual owners within the 300-foot buffer, the radius must be extended by increments of 100 feet until the list contains no less than 15 owners. Provide One (1) PDF (.pdf) file version, AND one (1) MS Excel (.xls or .xlsx) file version.
- ☐ 5.) One (1) Signed and Notarized copy of "Affirmation" that the Property Owners Report listings are true and correct unless the list is prepared by a Certified Abstractor or County official.
- ☐ 6.) One (1) Petition of Request for Public Way or Easement Closure. Consisting of written consent from property owners who own **more than** Fifty Percent (50%) of the total frontage of the easement sought to be closed. Said petition must include all consenting property owners' names, signatures with date(s), subject property address, mailing address(es), telephone number(s), email contact information, and copy of each applicants deed in .pdf file format. Reference "Easement Closure Petition Sample" document for preferred formatting.
- ☐ 7.) One (1) map which indicates the location of the public way/easement to be closed. This map must illustrate property ownership lines and indicate property the owner's names of all property owners requesting closure.
- ☐ 8.) Maps, Site Plan and, or Survey Exhibits must be 600dpi minimum resolution, scalable, and in a .pdf file format. Photographic file formats of drawings, maps, or other documents will not be accepted.
- ☐ A filing fee of \$1500.00 must be remitted within One (1) business day of submittal confirmation. (Online payment available / preferred.)

Property Owner Information (if other than Applicant):

Name

Mailing Address

City, State, Zip Code

Phone

Email

Signature of Applicant

Williams, Box, Forshee & Bullard, P.C.

Applicant's Name (please print)

522 Colcord Dr.

Applicant's Mailing Address

Oklahoma City, OK 73102

City, State, Zip Code

405-232-0080

Phone

dmbox@wbfbllaw.com

Email

Submit your Application by Email to Subdivisionandzoning@OKC.gov

Compressed files (.zip, etc..) or links to FileShare services (Dropbox, Google Drive, etc..) can not be accepted for security purposes.

LETTER OF AUTHORIZATION

TimberCraft Homes, LLC, (the property owner of record) or (an agent of the property owner of record) authorize(s) David M. Box, Mason J. Schwartz, Cooper T. Hahn, and the firm of Williams, Box, Forshee & Bullard P.C., to make application for municipal approvals and to do all things necessary for the advancement of such application with respect to the property at the following location 2502 NW 129th Street
OKC, OK 73120.

By: 

Title: Controller

Date: 4/27/22



Tax I.D. No.:

Mail Tax Statement To:

After Recording Return To:
American Eagle Title Group, LLC
201 E. 12th Street Plaza
Oklahoma City, OK 73103

Rec'd & Ret'd to:

American Eagle Title Group
421 NW 13th St, Suite 320
Oklahoma City, OK 73103

WARRANTY DEED

(LLC - Individual)

KNOW ALL MEN BY THESE PRESENTS:

That Three Jacks, LLC,
party of the first part, in consideration of the sum of ***TEN AND NO/100**** dollars and other valuable
consideration, in hand paid, the receipt of which is acknowledged, does hereby grant, bargain, sell, and convey
unto
Timbercraft Homes LLC

Whose address is: 13909 Technology Dr, Suite B
Oklahoma City, OK 73134

party of the second part, the following described real property and premises situated in Oklahoma County, State
of Oklahoma, to wit:

Lot Fifteen (15), in Block Six (6), of HIGHLAND POINTE PHASE 1, to Oklahoma City, Oklahoma County,
Oklahoma, according to the recorded plat thereof.

Together with all fixtures and improvements, and all appurtenances, subject to existing zoning ordinances, plat or
deed restrictions, utility easements serving the property, including all mineral rights owned by party of the first part,
which may be subject to lease, and excluding mineral rights previously reserved or conveyed of record, and
warrants title to the same.

TO HAVE AND TO HOLD said described premises unto the said parties of the second part, and their heirs and
assigns forever, free, clear and discharged of and from all former grants, claims, charges, taxes, judgments,
mortgages and other liens and encumbrances of whatsoever nature, EXCEPT FOR and SUBJECT TO those
exceptions set forth hereinabove.

SIGNED AND DELIVERED the date(s) on the acknowledgment(s) below.

Three Jacks LLC

BY: *Ryan Steele*
Ryan Steele, Manager

ACKNOWLEDGMENT

State of Oklahoma County of Oklahoma ss:
The foregoing instrument was acknowledged before me on this 22nd day of April, 2021 by Ryan Steele as
Manager of Three Jacks, LLC.

My Commission Expires:

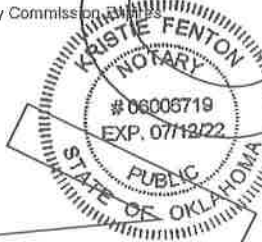

Kristie Fenton
Notary Public,

Closing Agent: American Eagle Title Group, LLC
File Number: 2103-0095-62
Underwriter: American Eagle Title Insurance Company 1118

2502 NW 129th Street

Lot Fifteen (15), in Block Six (6), of Highland Pointe Phase 1, to Oklahoma City, Oklahoma County,
Oklahoma

MORTGAGE INSPECTION REPORT

Not a Land or Boundary Survey

Schedule B, Part II (DNA - Does Not Affect, BL - Blanket, AAS - Affects as Stated)

- #9) Right of Way recorded in Book 7118, Page 1486 (assigned in Book 12813, Page 1408), DNA
- #10) Easement recorded in Book 4593, Page 1414, DNA
- #11) Easement recorded in Book 5252, Page 856, DNA
- #12) Agreement recorded in Book 3032, Page 135, AAS
- #14) Easement recorded in Book 9782, Page 753, DNA
- #15) Warranty Deed recorded in Book 4635, Page 1297, AAS
- #16) Easement recorded in Book 14367, Page 101, DNA
- #17) Easement recorded in Book 14650, Page 462, DNA

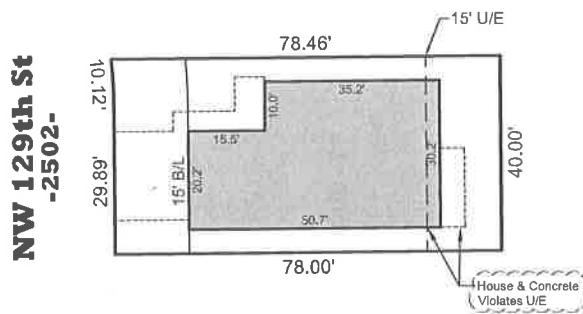

Sketch Legend

	SUBJECT PROPERTY
	LOT LINE
	BUILDING LINE
	EASEMENT LINE
	RIGHT-OF-WAY LINE
	FENCE LINE
	B/L BUILDING LINE
	U/E UTILITY EASEMENT
	D/E DRAINAGE EASEMENT
	RAW RIGHT-OF-WAY
	DECK
	CONCRETE



I, Curtis Lee Hale, a Registered Land Surveyor, do hereby state that a careful inspection has been made under my supervision on the following described property, to wit:

Lot Fifteen (15), in Block Six (6) of HIGHLAND POINTE PHASE 1 to Oklahoma City, Oklahoma County, Oklahoma, according to the recorded plat thereof. Known as 2502 NW 129th Street...

This Mortgage Inspection Report was prepared for Chicago Title Oklahoma Co. It is not a land or a boundary survey plat, and it is not to be relied upon for the establishment of fence, building or other future improvement lines. The accompanying sketch is a representation of the conditions that were found at the time of the inspection and the linear and angular values shown on the sketch, if any, are based on record or deed information and have not been verified unless noted.

Hale & Associates Survey Co., Inc. assumes no liability for any encroachments, encumbrance, violation, or adverse circumstance affecting the subject property that would be identified by a land or boundary survey.

Curtis Lee Hale
Electronically Signed - 4/27/2022

FINALIZED: 27th of April, 2022

Inspection Number: 20223719
Buyer: Weeston
File Number: 710102201859



Land Surveying and Planning
1601 SW 89th Street, Building C, Suite 200
Oklahoma City, Oklahoma 73159
Tel.: (405) 656-0174 - Fax: (405) 681-4881
C. A.: 819 - Exp: June 30, 2023
www.halesurvey.com

SCALE 1" = 40'
GRAPHIC SCALE IN FEET
BASIS OF BEARING = EAST LINE OF THE
HIGHWAY SECTION 18, T14N, P14E, 1/4M.
(SDS 34 487)



STANDARD ORGANIZATION	WPA
U.S. & CANADA	100% NO.
U.S. & E.	100% NO.
U.S. & F.	117% NO.
U.S. & N. & S.	107% NO.
U.S. & I.	100% NO.
U.S. & J.	100% NO.
U.S. & K.	107% NO.
U.S. & L.	100% NO.
U.S. & M.	100% NO.
U.S. & N.	100% NO.
U.S. & O.	100% NO.

NOTES

- [illegible]

 Craffon Tull precision engineering & innovation 4000 S. 10th St., Suite 100 Mesa, AZ 85205 480-968-8888		FINAL LIST BOTTLE AND FILLER BY CATER (Bottle) (Filler) (Date) (Date) (Date) (Date)
SHEET NO.	2 of 2	
DATE	10/26/20	
PROJECT NO.	15606000	

SHEET NO.: 2 OF 2
DATE: 10/25/20
PROJECT NO.: 19505000

Petition for Easement Closure

The undersigned does hereby request that an easement, existing within the City limits of Oklahoma City, be closed.

The easement is located as described by:

See attached "Exhibit A" – Legal Description

1.) 2502 NW 129th St.
Timbercraft Homes, LLC
13909 Technology Dr., Suite B
Oklahoma City, OK 73134
405-513-5710
Kayla.watson@timbercraft.co

100% Owner

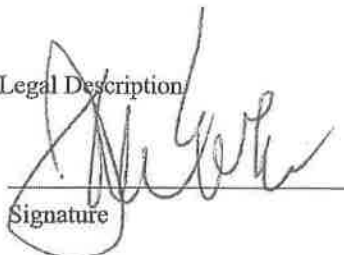

Signature

5/3/22

Date

Larry Stein Oklahoma County Assessor's Office



Ownership Radius Report

This Report is for Account Number R218041830 and is a 300-foot radius from the outside of the polygon. If the minimum number of different owners was not reached it was extended by 100-foot increments until the required number of different owners was reached, or the maximum distance was reached. This report does not constitute a legal survey or document, for definitive description of real property and ownership; consult the deeds recorded in the Oklahoma County Clerks Office.



STATE OF OKLAHOMA }
COUNTY OF OKLA. }

I, the duly elected, qualified and acting
County Assessor, in and for the County
and State aforesaid, do hereby certify that
the within and foregoing is a full, true and
complete copy of SOOT. Reddy Report

filed in the office of the County Assessor
on the 4th day of May, 2022

Given under my hand and official seal this
4th day of May, 2022

County Assessor
K. Burch Deputy

Oklahoma County Assessor 5/7/2022
300 ft. Radius Report

accountno	block	city	legal	location	lot	mailingaddress1	name1	name2	state	subname	zipcode
R146863125	0	BROOKFIELD	UNPLTD PT SE4 & NE4 SEC 18 13N 3W BEG 2098.38FT N SW/C SD SE4 TH N555.84FT E478.05FT NE396.46FT LEFT	12831 N STRATFORD DR OKLAHOMA CITY		19000 W 0 BLUEMOUND RD	MLG PF VILLAGE AT STRATFORD INVESTMENT LLC		WI	UNPLTD PT SEC 18 13N 3W	53045
R146862005	0	MIDWEST CITY	UNPLTD PT SEC 18 13N 3W BLK 000 LOT 000 PT NE4 SEC 18 13N 3W BEG 2359.84FT W OF SE/C NE4 TH W293.67FT	UNKNOWN	0	2911 S AIR DEPOT	FNB COMMUNITY BANK		OK	UNPLTD PT SEC 18 13N 3W	73140
R146862000	0	OKLAHOMA CITY	UNPLTD PT SEC 18 13N 3W BLK 000 LOT 000 PT NE4 SEC 18 13N 3W BEG 2175.46FT W OF SE/C NE4 TH NELY234.29FT	13111 HIGHLAND PARK BLVD OKLAHOMA CITY		204 N ROBINSON 0 STE 700	13111 HIGHLAND PARK HOTEL LLC		OK	UNPLTD PT SEC 18 13N 3W	73102
R110123350	3	OKLAHOMA CITY	TEALWOOD 003 036	2525 LYNN LN OKLAHOMA CITY	36	2525 LYNN LN	SUFFRIDGE SYMANTHA NICOLE		OK	TEALWOOD	73120
R110123360	3	OKLAHOMA CITY	TEALWOOD 003 037	2521 LYNN LN OKLAHOMA CITY	37	2521 LYNN LN	MUSTIN MICHELE D		OK	TEALWOOD	73120- 1762

Oklahoma County Assessor 5/7/2022
300 ft. Radius Report

R218041940	OKLAHOMA 7 CITY	HIGHLAND POINTE PH 1 BLK 007 LOT 004	2524 NW 129TH ST OKLAHOMA CITY 2529 LYNN LN	13909 TECHNOLOGY DR, 4 Unit B	TIMBERCRAFT HOMES LLC	OK	HIGHLAND POINTE PH 1	73134
R110123340	OKLAHOMA 3 CITY	TEALWOOD 003 035	OKLAHOMA CITY 2516 LYNN LN	35 2529 LYNN LN	JACOBS ROBERT T CIARA L	OK	TEALWOOD	73120- 1762
R110123460	3 FAYETTEVILLE	TEALWOOD 003 047	OKLAHOMA CITY	3220 W 47 WOODRIDGE DR	STEGNER PHILLIP MICHAEL	AR	TEALWOOD	72704- 6797
R218041950	OKLAHOMA 7 CITY	HIGHLAND POINTE PH 1 BLK 007 LOT 005	2526 NW 129TH ST OKLAHOMA CITY	13909 TECHNOLOGY DR, 5 Unit B	TIMBERCRAFT HOMES LLC	OK	HIGHLAND POINTE PH 1	73134
R218041910	OKLAHOMA 7 CITY	HIGHLAND POINTE PH 1 BLK 007 LOT 001	2518 NW 129TH ST OKLAHOMA CITY	13909 TECHNOLOGY DR, 2 Unit B	TIMBERCRAFT HOMES LLC	OK	HIGHLAND POINTE PH 1	73134
R110123290	OKLAHOMA 3 CITY	TEALWOOD 003 030	OKLAHOMA CITY 2549 LYNN LN	30 2549 LYNN LN	LOFTON BARRY K	OK	TEALWOOD	73120- 1762
R218041900	OKLAHOMA 6 CITY	HIGHLAND POINTE PH 1 BLK 006 LOT 022	2516 NW 129TH ST OKLAHOMA CITY	1309 TECHNOLOGY 22 DR STE B	TIMBERCRAFT HOMES LLC	OK	HIGHLAND POINTE PH 1	73134
R110123300	OKLAHOMA 3 CITY	TEALWOOD 003 031	OKLAHOMA CITY 2545 LYNN LN	31 2545 LYNN LN	FISHER OLA V	OK	TEALWOOD	73120- 1762
R110123320	OKLAHOMA 3 CITY	TEALWOOD 003 033	OKLAHOMA CITY 2537 LYNN LN	33 2537 LYNN LN	TODD LYNDA	OK	TEALWOOD	73120
R110123370	OKLAHOMA 3 CITY	TEALWOOD 003 038	OKLAHOMA CITY 2517 LYNN LN	38 2517 LYNN LN	WOODS REANA R	OK	TEALWOOD	73120- 1762

Oklahoma County Assessor 5/7/2022
300 ft. Radius Report

R218041580	OKLAHOMA 5 CITY	HIGHLAND POINTE PH 1 BLK 005 LOT 009	2516 NW 130TH ST OKLAHOMA CITY 2541 LYNN LN OKLAHOMA CITY 13012 MAPLEWOOD AVE OKLAHOMA CITY 13016 MAPLEWOOD AVE OKLAHOMA CITY 13004 MAPLEWOOD AVE OKLAHOMA CITY 13008 MAPLEWOOD AVE OKLAHOMA CITY 13100 MAPLEWOOD AVE OKLAHOMA CITY	13909 TECHNOLOGY DR 9 STE B	THREE JACKS LLC	OK	HIGHLAND POINTE PH 1	73134
R110123310	3 DALLAS	TEALWOOD 003 032	OKLAHOMA CITY	32 2942 HARLEE DR	RODGERS DAVID & AMY	TX	TEALWOOD	75234- 5008
R218041780	OKLAHOMA 6 CITY	HIGHLAND POINTE PH 1 BLK 006 LOT 010	OKLAHOMA CITY	13909 TECHNOLOGY DR 10 STE B	THREE JACKS LLC	OK	HIGHLAND POINTE PH 1	73134
R218041770	OKLAHOMA 6 CITY	HIGHLAND POINTE PH 1 BLK 006 LOT 009	OKLAHOMA CITY	13909 TECHNOLOGY DR 9 STE B	THREE JACKS LLC	OK	HIGHLAND POINTE PH 1	73134
R218041800	OKLAHOMA 6 CITY	HIGHLAND POINTE PH 1 BLK 006 LOT 012	OKLAHOMA CITY	13909 TECHNOLOGY DR, 12 Unit B	TIMBERCRAFT HOMES LLC	OK	HIGHLAND POINTE PH 1	73134
R218041790	OKLAHOMA 6 CITY	HIGHLAND POINTE PH 1 BLK 006 LOT 011	OKLAHOMA CITY	13909 TECHNOLOGY DR 11 STE B	THREE JACKS LLC	OK	HIGHLAND POINTE PH 1	73134
R218041760	OKLAHOMA 6 CITY	HIGHLAND POINTE PH 1 BLK 006 LOT 008	OKLAHOMA CITY	13909 TECHNOLOGY DR 8 STE B	THREE JACKS LLC	OK	HIGHLAND POINTE PH 1	73134

Oklahoma County Assessor 5/7/2022
300 ft. Radius Report

			13104 MAPLEWOOD					
		HIGHLAND	AVE	13909				
	OKLAHOMA	POINTE PH 1 BLK	OKLAHOMA	TECHNOLOGY DR			HIGHLAND	
R218041750	6 CITY	006 LOT 007	CITY	7 STE B	THREE JACKS LLC	OK	POINTE PH 1	73134
			2529 NW					
		HIGHLAND	129TH ST	13909				
	OKLAHOMA	POINTE PH 1 BLK	OKLAHOMA	TECHNOLOGY DR,	TIMBERCRAFT		HIGHLAND	
R218041620	5 CITY	005 LOT 013	CITY	13 Unit B	HOMES LLC	OK	POINTE PH 1	73134
			2528 NW					
		HIGHLAND	130TH ST	13909				
	OKLAHOMA	POINTE PH 1 BLK	OKLAHOMA	TECHNOLOGY DR			HIGHLAND	
R218041550	5 CITY	005 LOT 006	CITY	6 STE B	THREE JACKS LLC	OK	POINTE PH 1	73134
			2532 NW					
		HIGHLAND	130TH ST	13909				
	OKLAHOMA	POINTE PH 1 BLK	OKLAHOMA	TECHNOLOGY DR			HIGHLAND	
R218041540	5 CITY	005 LOT 005	CITY	5 STE B	THREE JACKS LLC	OK	POINTE PH 1	73134
			2537 NW					
		HIGHLAND	129TH ST	13909				
	OKLAHOMA	POINTE PH 1 BLK	OKLAHOMA	TECHNOLOGY DR,	TIMBERCRAFT		HIGHLAND	
R218041640	5 CITY	005 LOT 015	CITY	15 Unit B	HOMES LLC	OK	POINTE PH 1	73134
			2524 NW					
		HIGHLAND	130TH ST	13909				
	OKLAHOMA	POINTE PH 1 BLK	OKLAHOMA	TECHNOLOGY DR,			HIGHLAND	
R218041560	5 CITY	005 LOT 007	CITY	7 Unit B	THREE JACKS LLC	OK	POINTE PH 1	73134
			2520 NW					
		HIGHLAND	130TH ST	13909				
	OKLAHOMA	POINTE PH 1 BLK	OKLAHOMA	TECHNOLOGY DR			HIGHLAND	
R218041570	5 CITY	005 LOT 008	CITY	8 STE B	THREE JACKS LLC	OK	POINTE PH 1	73134
			2533 NW					
		HIGHLAND	129TH ST	13909				
	OKLAHOMA	POINTE PH 1 BLK	OKLAHOMA	TECHNOLOGY DR,	TIMBERCRAFT		HIGHLAND	
R218041630	5 CITY	005 LOT 014	CITY	14 Unit B	HOMES LLC	OK	POINTE PH 1	73134

Oklahoma County Assessor 5/7/2022
300 ft. Radius Report

R218041600	OKLAHOMA 5 CITY	HIGHLAND POINTE PH 1 BLK 005 LOT 011	2521 NW 129TH ST OKLAHOMA CITY	13909 TECHNOLOGY DR, 11 Unit B	TIMBERCRAFT HOMES LLC	OK	HIGHLAND POINTE PH 1	73134
R218041610	OKLAHOMA 5 CITY	HIGHLAND POINTE PH 1 BLK 005 LOT 012	2525 NW 129TH ST OKLAHOMA CITY	13909 TECHNOLOGY DR, 12 Unit B	TIMBERCRAFT HOMES LLC	OK	HIGHLAND POINTE PH 1	73134
R218041820	OKLAHOMA 6 CITY	HIGHLAND POINTE PH 1 BLK 006 LOT 014	2500 NW 129TH ST OKLAHOMA CITY	13909 TECHNOLOGY DR, 14 Unit B	TIMBERCRAFT HOMES LLC	OK	HIGHLAND POINTE PH 1	73134
R218041830	OKLAHOMA 6 CITY	HIGHLAND POINTE PH 1 BLK 006 LOT 015	2502 NW 129TH ST OKLAHOMA CITY	13809 TECHNOLOGY DR, 15 Unit B	TIMBERCRAFT HOMES LLC	OK	HIGHLAND POINTE PH 1	73134
R218041840	OKLAHOMA 6 CITY	HIGHLAND POINTE PH 1 BLK 006 LOT 016	2504 NW 129TH ST OKLAHOMA CITY	16 2504 NW 129TH ST	SPEARMAN RODNEY	OK	HIGHLAND POINTE PH 1	73134
R218041890	OKLAHOMA 6 CITY	HIGHLAND POINTE PH 1 BLK 006 LOT 021	2514 NW 129TH ST OKLAHOMA CITY	13909 TECHNOLOGY DR, 21 Unit B	TIMBERCRAFT HOMES LLC	OK	HIGHLAND POINTE PH 1	73134
R218041970	OKLAHOMA 7 CITY	HIGHLAND POINTE PH 1 BLK 007 LOT 007	2530 NW 129TH ST OKLAHOMA CITY	13909 TECHNOLOGY DR 7 STE B	TIMBERCRAFT HOMES LLC	OK	HIGHLAND POINTE PH 1	73134
R218041960	OKLAHOMA 7 CITY	HIGHLAND POINTE PH 1 BLK 007 LOT 006	2528 NW 129TH ST OKLAHOMA CITY	13909 TECHNOLOGY DR, 6 Unit B	TIMBERCRAFT HOMES LLC	OK	HIGHLAND POINTE PH 1	73134

Oklahoma County Assessor 5/7/2022
300 ft. Radius Report

R218041920	7 EDMOND	HIGHLAND POINTE PH 1 BLK 007 LOT 002	2520 NW 129TH ST OKLAHOMA CITY	2 120 ROB LN 13909 TECHNOLOGY DR 0 STE B	SKILLINGS CHARLES PARKER	SKILLINGS ELIZABETH HOPE	OK	HIGHLAND POINTE PH 1	73003
R218042280	OKLAHOMA 0 CITY	HIGHLAND POINTE PH 1 COMMON AREAS	<Null> 2510 NW 129TH ST OKLAHOMA CITY	13909 TECHNOLOGY DR 0 STE B	THREE JACKS LLC		OK	HIGHLAND POINTE PH 1	73134
R218041870	OKLAHOMA 6 CITY	HIGHLAND POINTE PH 1 BLK 006 LOT 019	2510 NW 129TH ST OKLAHOMA CITY	13909 TECHNOLOGY DR, 19 Unit B	TIMBERCRAFT HOMES LLC		OK	HIGHLAND POINTE PH 1	73134
R218042280	OKLAHOMA 0 CITY	HIGHLAND POINTE PH 1 COMMON AREAS	<Null> 2533 LYNN LN TEALWOOD 003 034	13909 TECHNOLOGY DR 0 STE B	THREE JACKS LLC		OK	HIGHLAND POINTE PH 1	73134
R110123330	OKLAHOMA 3 CITY	TEALWOOD 003 034	2532 NW 129TH ST OKLAHOMA CITY	34 2533 LYNN LN	DOUGREY IRENE		OK	TEALWOOD	73120-1762
R218041980	OKLAHOMA 7 CITY	HIGHLAND POINTE PH 1 BLK 007 LOT 008	2532 NW 129TH ST OKLAHOMA CITY	13909 TECHNOLOGY DR, 8 Unit B	TIMBERCRAFT HOMES LLC		OK	HIGHLAND POINTE PH 1	73134
R218041930	OKLAHOMA 7 CITY	HIGHLAND POINTE PH 1 BLK 007 LOT 003	2522 NW 129TH ST OKLAHOMA CITY	13909 TECHNOLOGY DR, 3 Unit B	TIMBERCRAFT HOMES LLC		OK	HIGHLAND POINTE PH 1	73134
R218041860	OKLAHOMA 6 CITY	HIGHLAND POINTE PH 1 BLK 006 LOT 018	2508 NW 129TH ST OKLAHOMA CITY	13909 TECHNOLOGY DR, 18 Unit B	TIMBERCRAFT HOMES LLC		OK	HIGHLAND POINTE PH 1	73134
R218041590	OKLAHOMA 5 CITY	HIGHLAND POINTE PH 1 BLK 005 LOT 010	2517 NW 129TH ST OKLAHOMA CITY	13909 TECHNOLOGY DR, 10 Unit B	TIMBERCRAFT HOMES LLC		OK	HIGHLAND POINTE PH 1	73134

Oklahoma County Assessor 5/7/2022
300 ft. Radius Report

R218041880	OKLAHOMA 6 CITY	HIGHLAND POINTE PH 1 BLK 006 LOT 020	2512 NW 129TH ST OKLAHOMA CITY 2506 NW 129TH ST OKLAHOMA CITY	13909 TECHNOLOGY DR, 20 Unit B	TIMBERCRAFT HOMES LLC	OK	HIGHLAND POINTE PH 1	73134
R218041850	OKLAHOMA 6 CITY	HIGHLAND POINTE PH 1 BLK 006 LOT 017	13000 MAPLEWOOD AVE OKLAHOMA CITY	17 2506 NW 129TH ST	RUIZ JOSE	OK	HIGHLAND POINTE PH 1	73134
R218041810	OKLAHOMA 6 CITY	HIGHLAND POINTE PH 1 BLK 006 LOT 013	13909 TECHNOLOGY DR OKLAHOMA CITY	13	TIMBERCRAFT HOMES LLC	OK	HIGHLAND POINTE PH 1	73134