



GENERAL CONSTRUCTION
MANAGEMENT

5720 N. I-35 Industrial Blvd.
Edmond, Ok. 73034

405-341-5500 Phone

405-341-7106 Fax

2/26/2025

Fire Station #15 - COR#001 PER RFI-004

| | ADD | DEDUCT |
|--------------------------------|------------|--------|
| L&E Paving | \$4,670.00 | |
| Mitchell Acoustics & Drywall | \$6,560.00 | |
| Oklahoma Roofing & Sheet Metal | \$9,298.33 | |

Note: Additional 10 Days Are Requested For Down Time

| | |
|------------------|--------------------|
| Subtotal | <hr/> |
| | \$20,528.33 |
| OH&P 10% | \$2,052.83 |
| Total | <hr/> |
| | \$22,581.16 |

REQUEST FOR INFORMATION

Date: January 31st, 2025

RFI.: 004

Project name: Fire Station #15 Renovation & Addition
2817 N.W. 122nd St. Oklahoma City, OK

CRITICAL

DISTRUBTION/ROUTING:

Contractor to NHUDACKO@GH2.COM
GH2 Architecture

Date
1/31/2025

Initials

Architect to Contractor - Shiloh Enterprises _____

| REQUEST FOR INFORMATION | |
|---|-----------------------|
| Subject: Existing ATT Fiber line | Drawing Ref: |
| | Spec Ref: |
| | Shop Dwg Ref: |
| Request: There is an existing ATT fiber located on the west side of the exiting building where the new addition foundation is supposed to go. How should we proceed with the foundation? | |
| Proposed Solution: | |
| Submitted by: <input type="checkbox"/> Steve Preston | 405-613-4943 Cell |
| X Colby Gonzales | 405-405-882-1583 Cell |
| | |
| | |
| Attachment: | |
| | |
| Response: Kyler Carney - PEC - 2/11/25 The wall has been moved 4' plan West. Drawings are attached and the changes are clouded and labeled as revision 2. It is important to note that the CFS steel joists at the roof have changed thickness in order to span the longer distance. | |
| Reviewed By/Date: | Firm: |

cc: Steve Preston – steve@shiloh-inc.com
Colby Gonzales – colby@shiloh-inc.com
Sherry Boyer – sherry@shiloh-inc.com
James Sweatt – james@shiloh-inc.com
Lowe Runkle – lowe.runkle@okc.gov

Shiloh Enterprises, Inc.
5720 N Industrial Blvd; Edmond, OK 73034
PH: 405-341-5500 FAX: 405-341-7106

PPROPOSED SOLUTION TO
MOVE WALL EAST TO AVOID
PIERS ON TOP OF EXISTING
AT&T LINE.

EXISTING AT&T LINE



51' - 8 1/2"

BABY BOX

- ' 83 3 "4/

' 42-1 "0

STORAGE

204

13' - 3"

STORAGE

203

- ' 31"4

203

BUNK GEAR

202

- ' 02"4

202

SHOP

201

2' - 3 1/2"

201

2' - 4 1/4"

4' - 9"

3' - 6"

4' - 9"

- TOP OF FOUNDATION 99'-4" UNLESS NOTED OR DETAILED OTHERWISE.
- SEE SHEET S001 AND S002 FOR GENERAL STRUCTURAL NOTES AND SHEET S003 FOR SPECIAL INSPECTION REQUIREMENTS.
- SEE DETAILS 1/S401 AND 5/S401 FOR TYPICAL SLAB JOINT DETAILS AND CORNER BAR DETAIL.
- SEE DETAIL 3/S401 FOR THICKENED FOOTING DETAIL WHEN SUBGRADE PLUMBING FLOWLINE IS LESS THAN 2'-0" BELOW BOTTOM OF THE GRADE BEAM, TYP.
- PROVIDE 1/2" E.J. MATERIAL BETWEEN EXTERIOR CONCRETE AND THE BUILDING, TYPICAL.
- SEE DETAIL 2/S401 FOR TYPICAL SLAB OPENINGS.
- SEE DETAIL 7/S401 FOR TYPICAL ISOLATION JOINT AT EACH STEEL COLUMN.
- REFERENCE MECHANICAL FOR MISCELLANEOUS FLOOR DRAINS AND OTHER SLAB PENETRATIONS.
- REFERENCE ARCHITECTURAL DRAWINGS FOR NON-LOAD-BEARING WALLS.

| | |
|-----|--|
| (*) | FIELD VERIFY DIMENSION |
| P# | PIER , REFERENCE PIER SCHEDULE ON SHEET S301 |
| C# | COLUMN , REFERENCE COLUMN SCHEDULE ON SHEET S301 |
| 1 | CFS SHEAR WALL, REF. SHEET S512 FOR TYPICAL SHEAR WALL DETAILS |
| 1 | REF. 1/S401 FOR SLAB JOINT REQUIREMENTS |
| 2 | REF. 4/S301 FOR BASEPLATE EXTENSION INFO |
| 3 | REF. 5/S301 FOR BASEPLATE EXTENSION INFO |

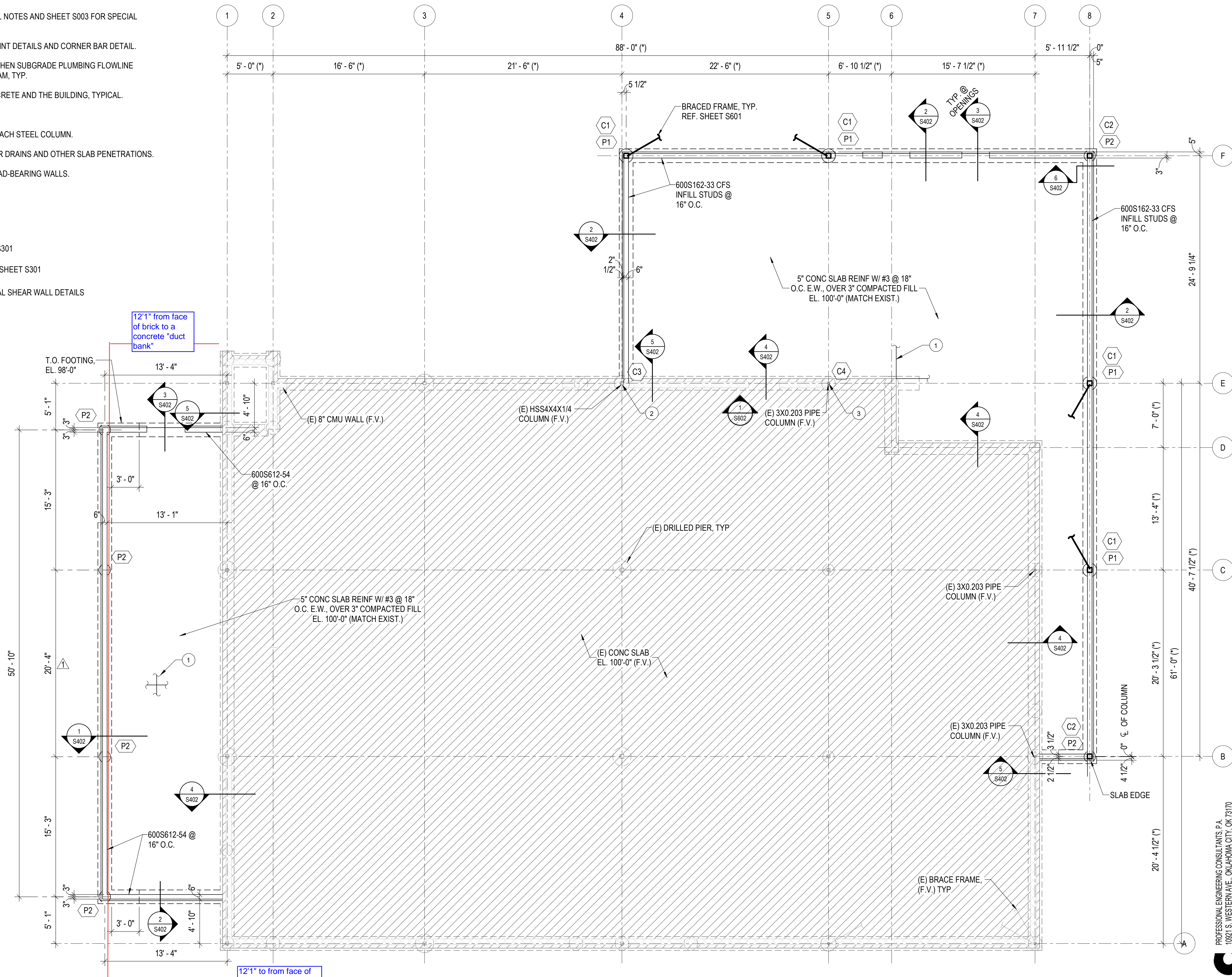
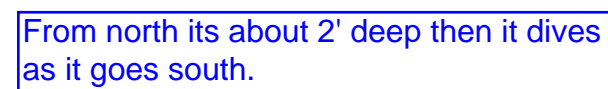

A FOUNDATION PLAN

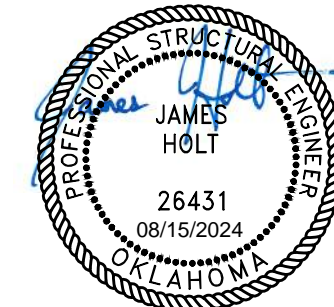
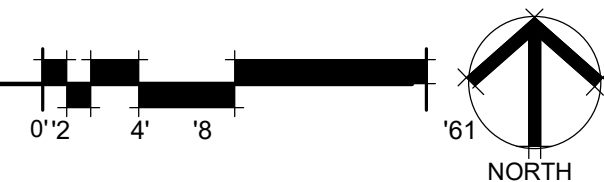
$$3/16'' = 1'-0''$$

OKC FIRE STATION 15

2817 NW 122nd Street,

\$101

FOUNDATION PLAN

GH2 ARCHITECTS

GH2.COM

GH2 PROJECT NUMBER
20210048.11

ISSUE DATE:
08/15/2024

ISSUE:
**CORE AND SHELL
CONSTRUCTION
DOCUMENTS**
OTHER 19215-1000

| NO. | DESCRIPTION | DAT |
|-----|-------------|-----|
|-----|-------------|-----|

SHEET NAME

FOUNDATION PLAN

SHEET NUMBER

S101

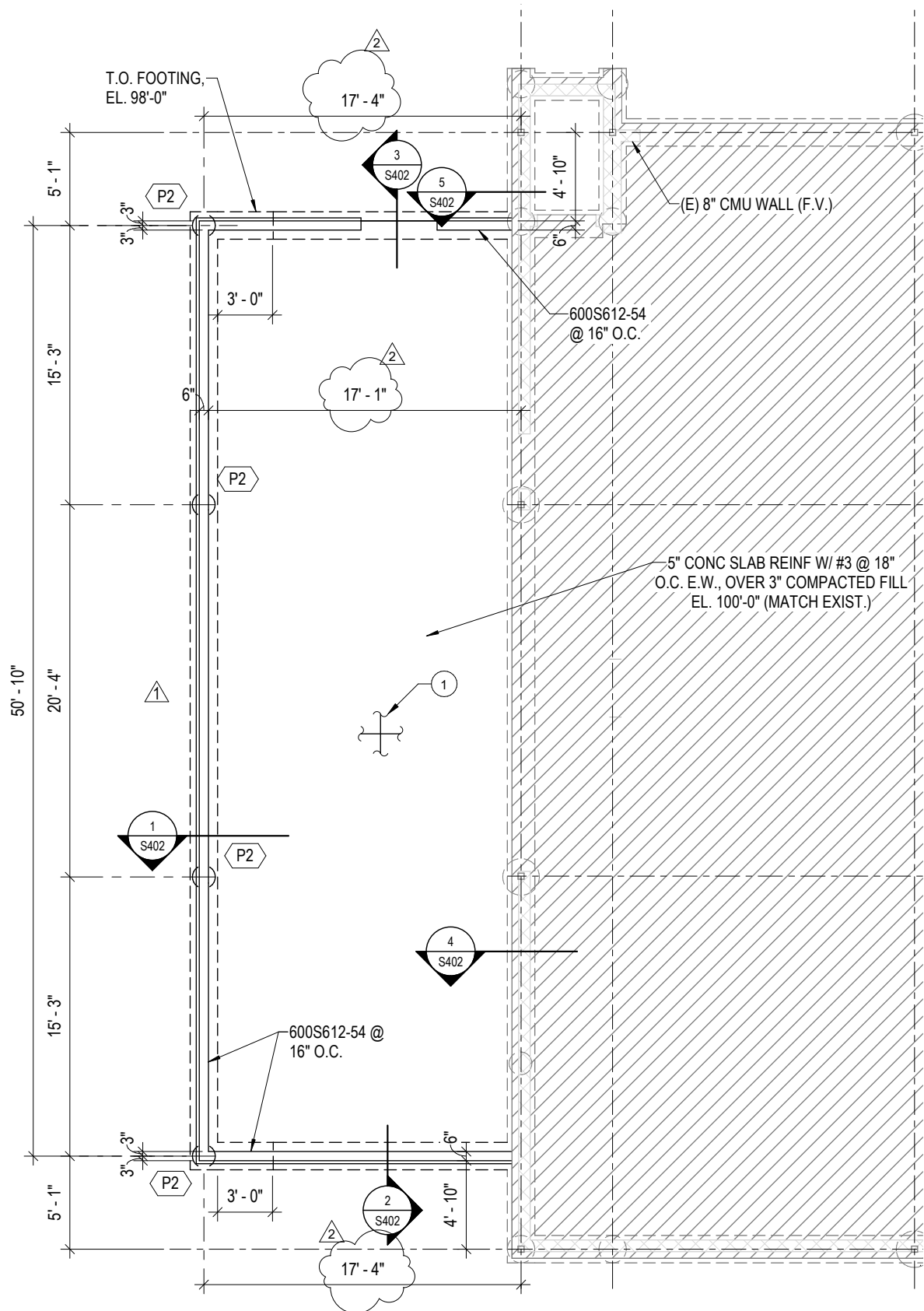

A FOUNDATION PLAN

3/16" = 1'-0"

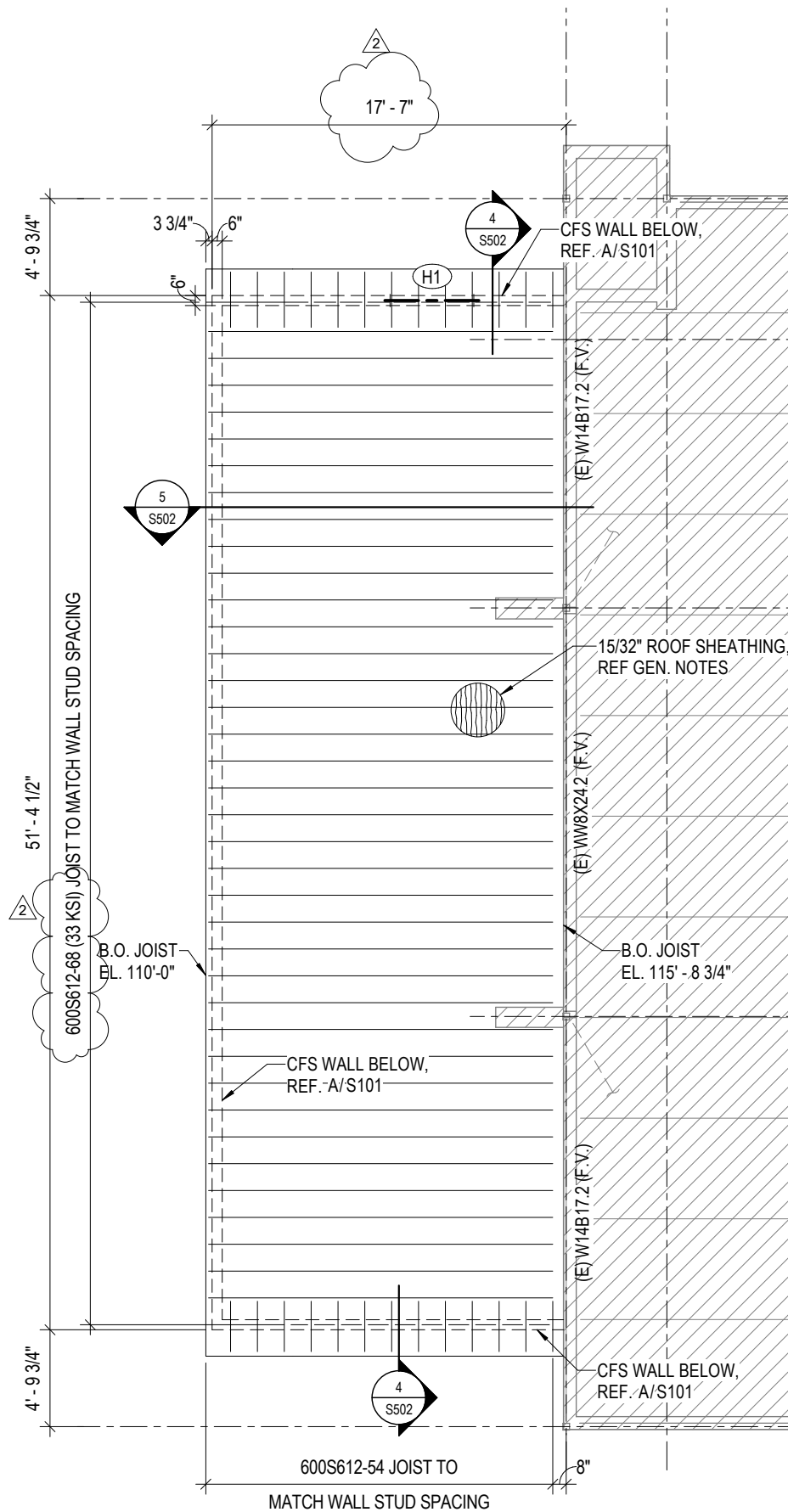

A ROOF FRAMING PLAN

3/16" = 1'-0"



PAVING & CONSTRUCTION
8013 S Sante Fe Ave Oklahoma City, OK 73139
p. (405)673-7887
c. (682)444-0072 (For Fasted Response)
ryan@lepavingconstruction.com

Change Order Proposal February 26, 2025

Project: **OKC Fire Station 15 COR for Building Extension**
Location: **2817 NW 122nd St. OKC, OK**

Base Bid Price \$ 4,670.00

This Change Order proposal is offered by L&E Paving & Construction. To furnish labor, materials, and equipment for the following described concrete work for construction of the project noted above.

- Permit, Badging and Bonding fees are not included and will be added, at cost, if required.

Foundation Bid Includes:

210 SF 5" Slab on Grade over 3" Agg Base (Over Scarified and Compacted Subgrade)
8 LF Continuous Footings (Earth-formed)

Site Bid Includes: Extended Walk at Building to Meet 4' Extention

32 SF 4" Walks over 12" Select Fill w/ Thickened Edge

ANY WORK NOT INCLUDED IN SCOPE OF WORK ABOVE IS EXCLUDED AND EXTRA.

Exclusions unless noted otherwise above:

- All Extra walks or site work (none shown in drawing)

This Change Order Proposal shall become part of the contract documents once accepted.

Thank you for the opportunity to provide you with this Proposal. Please call with any questions.

Sincerely,

Ryan McBurnett

Ryan McBurnett



3721 S. Missouri Ave.
Oklahoma City, OK 73129

Phone: (405) 677-8400
Fax: (405) 677-8401

CHANGE ORDER

Date: Monday, February 24, 2025
Project: Fire Station #15 Additions
2817 NW 122nd Street
Oklahoma City, OK 73020

***ATT&T Line-Extend Building

This Proposal includes all Labor and Material necessary to complete the following work:

Price Includes:

Extend building out by 4' to accommodate AT&T line and change the ga of studs from 6" 16 ga to 6" 14 ga.

Supply and install additional roof sheathing and insulation.

CHANGE ORDER AMOUNT: \$6,560.00

Sincerely,

Tricia Mitchell
Estimator

February 25, 2025

| | | MATERIAL | LABOR | | SUBCONTRACTS | TOTAL COST |
|-----------------------------|-----|----------|-------|----------|--------------|------------|
| DESCRIPTION | UOM | MATERIAL | UNIT | LABOR | SUB | TOTAL |
| | | 0.00 | 0.00 | 0.00 | 0.00 | 0.00 |
| WALL PANEL | | 980.00 | 0.00 | 300.00 | 0.00 | 1,280.00 |
| STANDING SEAM | | 2,259.00 | 0.00 | 1,300.00 | 0.00 | 3,559.00 |
| ICE AND WATER SHIELD | | 256.00 | 0.00 | 240.00 | 0.00 | 496.00 |
| SHEET METAL FLASHING & TRIM | | 1,125.00 | 0.00 | 550.00 | 0.00 | 1,675.00 |
| EQUIPMENT | | 0.00 | 0.00 | 0.00 | 0.00 | 0.00 |
| PROJECT MANAGER | | 0.00 | 0.00 | 0.00 | 0.00 | 0.00 |
| | | 0.00 | 0.00 | 0.00 | 0.00 | 0.00 |
| | | 0.00 | 0.00 | 0.00 | 0.00 | 0.00 |
| | | 0.00 | 0.00 | 0.00 | 0.00 | 0.00 |
| | | 0.00 | 0.00 | 0.00 | 0.00 | 0.00 |
| | | 0.00 | 0.00 | 0.00 | 0.00 | 0.00 |
| | | 0.00 | 0.00 | 0.00 | 0.00 | 0.00 |
| | | 0.00 | 0.00 | 0.00 | 0.00 | 0.00 |
| | | 0.00 | 0.00 | 0.00 | 0.00 | 0.00 |
| | | 0.00 | 0.00 | 0.00 | 0.00 | 0.00 |
| | | 0.00 | 0.00 | 0.00 | 0.00 | 0.00 |
| | | 0.00 | 0.00 | 0.00 | 0.00 | 0.00 |
| | | 0.00 | 0.00 | 0.00 | 0.00 | 0.00 |
| | | 0.00 | 0.00 | 0.00 | 0.00 | 0.00 |
| | | 0.00 | 0.00 | 0.00 | 0.00 | 0.00 |
| | | 0.00 | 0.00 | 0.00 | 0.00 | 0.00 |
| BTOTAL | | 4,620.00 | | 2,390.00 | 0.00 | 7,010.00 |
| | | | | | 0.000% | \$0.00 |
| | | | | | 45.00% | \$1,075.50 |
| | | | | | SUBTOTAL | \$8,085.50 |
| | | | | | | \$0.00 |
| | | | | | | \$0.00 |
| | | | | | 10.00% | \$808.55 |
| | | | | | 5.00% | \$404.28 |
| GRAND TOTAL | | | | | \$9,298.33 | |