

BASIS OF BEARING
N89°28'57"E
NORTH LINE
OF LOTS 7-10
LAST SITE VISIT:
10/11/2023



LEGEND

- BUILDING
- PROPOSED RIGHT OF WAY VACATION
- PROPERTY LINE
- ASPHALT
- WOOD PRIVACY FENCE

- GAS METER
- POWER POLE
- WATER METER

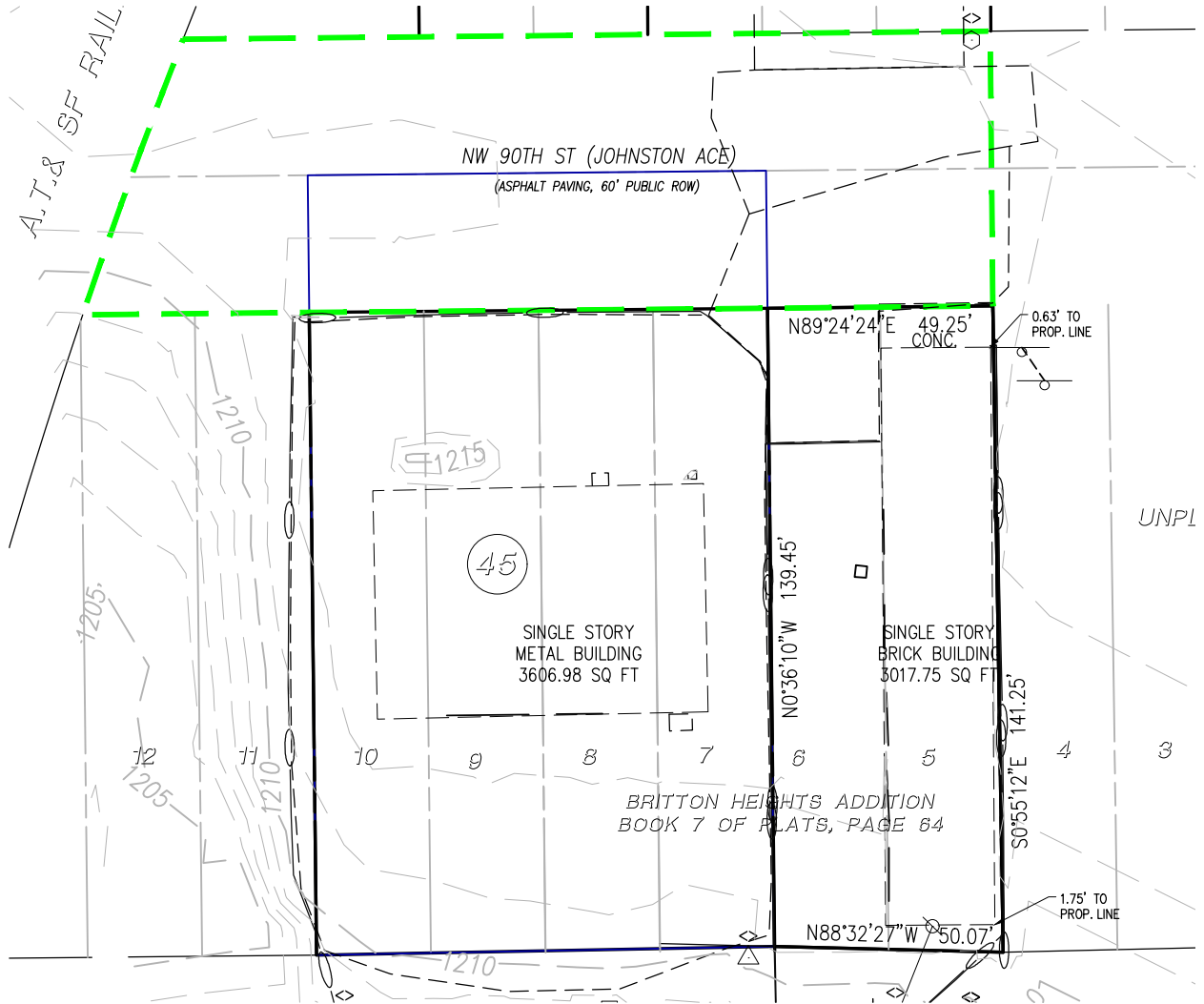
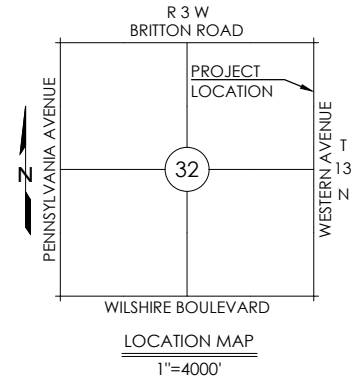

PLAT SHOWING SURVEY OF LOT 7-10, BLOCK 45 IN BRITTON HEIGHTS ADDITION, AN ADDITION TO THE CITY OF OKLAHOMA CITY FILED IN THE OFFICE OF THE OKLAHOMA CLERK IN BOOK 7 OF PLATS, PAGE 64.

THIS PLAT OF SURVEY DOES NOT MEET THE MINIMUM STANDARDS FOR THE PRACTICE OF LAND SURVEYING AS DEFINED BY THE OKLAHOMA STATE BOARD OF LICENSURE FOR PROFESSIONAL ENGINEERS AND LAND SURVEYORS. THE SOLE PURPOSE OF THIS EXHIBIT IS FOR THE DEPICTION OF PROPOSED PARCELS.

EXHIBIT



Crafton Tull

SURVEYING
300 Pointe Parkway Blvd
Yukon, OK 73099

405.787.6270 | 405.787.6276 f
www.craftontull.com
CA 973 (PE/LS) Expires 6/30/2024

LOTS 7-10, BLOCK 45, BRITTON HEIGHTS
ADDITION
SECTION 32, T13N, R3W, I.M.
OKLAHOMA CITY, OKLAHOMA, OK

REVISIONS

DRAWN BY: MH

FIELD QA/QC: ZP

PROJECT #23610100

SCALE: 1" = 40'

CREW CHIEF: JE

DWG QA/QC: XX

DATE: 3/28/2024

SHEET 1 OF 1