

BCA-24-00006

119 E Reno Avenue

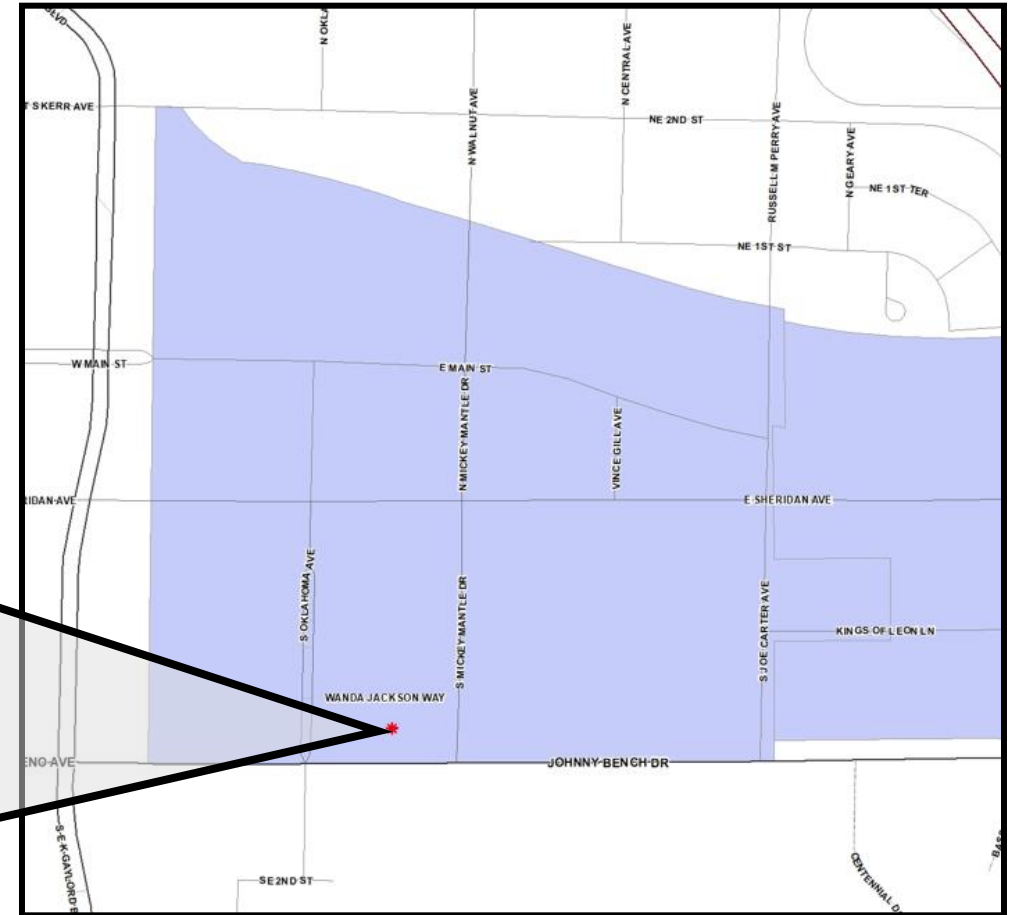

BCA-24-00006

119 E Reno Avenue

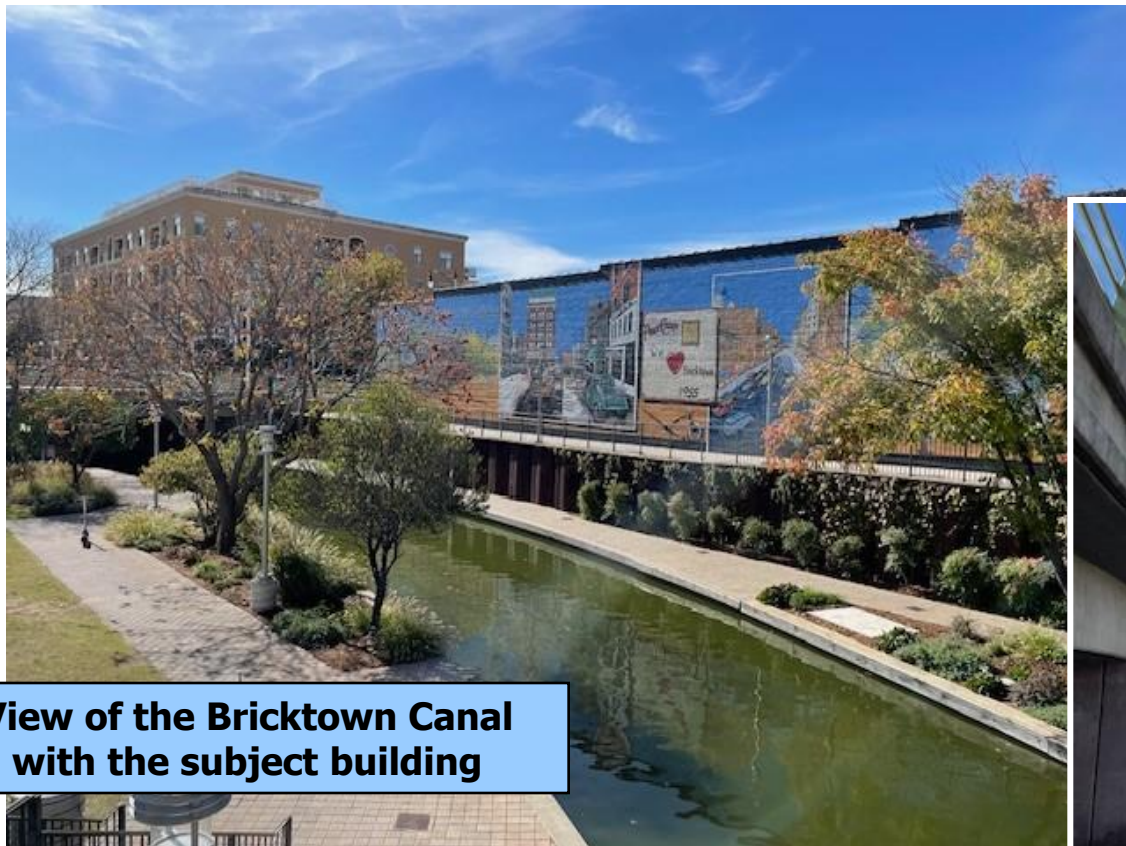

**View of the Bricktown Canal
with the subject building**



**View of the existing retaining wall (in dark brown metal)
where the cantilevered sidewalk is proposed**

Subject Site



BCA-24-00006

119 E Reno Avenue

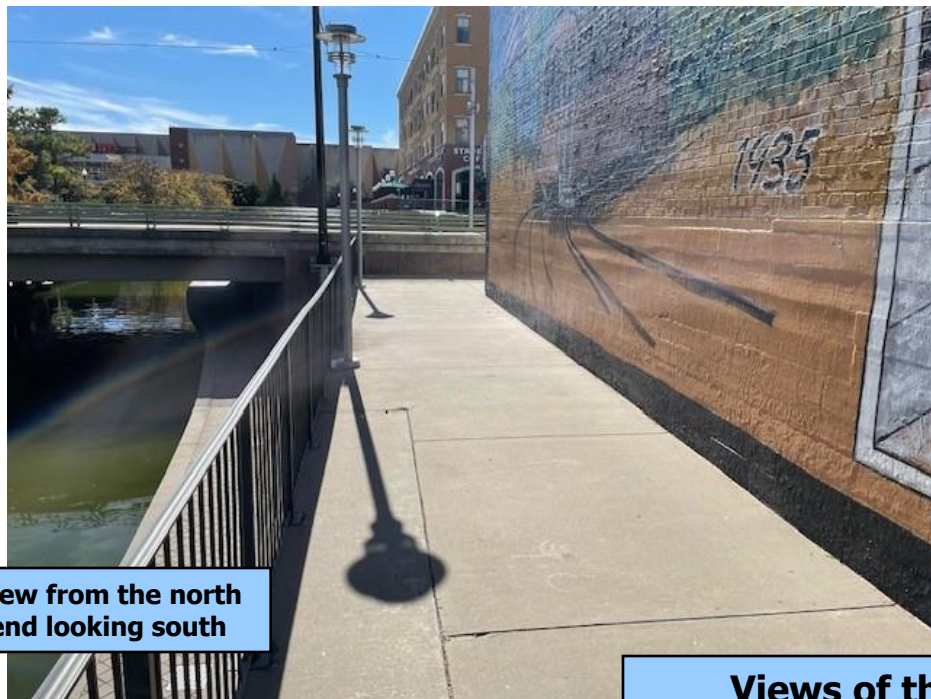

View from the north
end looking south

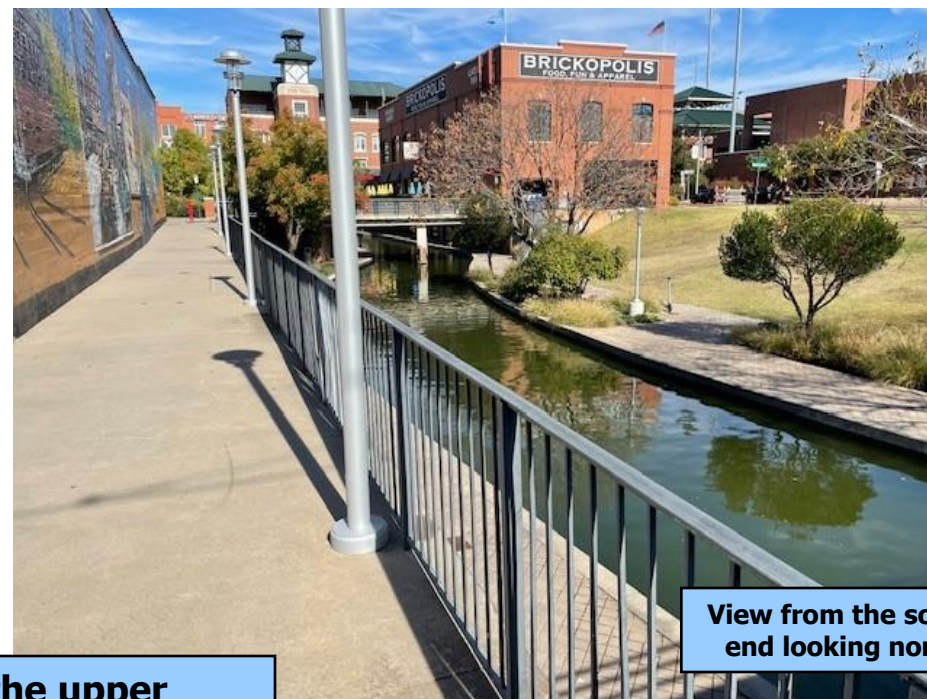

View from the south
end looking north

**Views of the area of the upper
sidewalk where the cantilevered
sidewalk extension is proposed**

Subject Site



BCA-24-00006

119 E Reno Avenue

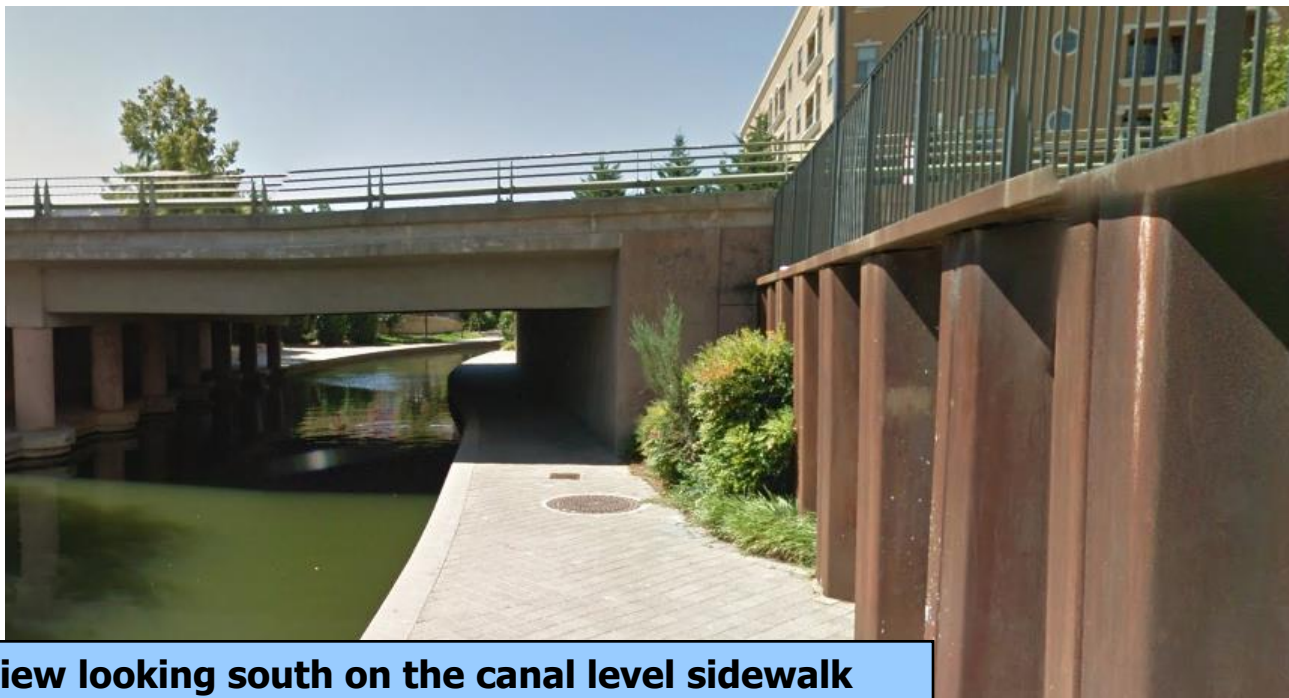

View looking south on the canal level sidewalk towards the E Reno Ave bridge (GoogleMaps image)



View over the edge of the upper sidewalk looking down to the canal level sidewalk

Subject Site



BCA-24-00006

119 E Reno Avenue



Views of the area where the proposed stairs will connect the upper sidewalk area to the sidewalk on the north side of the E Reno Ave bridge

Subject Site



BCA-24-00006

119 E Reno Avenue



Views of the building at 119 E Reno Ave adjacent to the proposed stairs and sidewalk extension

Surrounding Uses



BCA-24-00006

119 E Reno Avenue



View of the existing mixed-use building on the south side of E Reno Ave directly across from the subject site

Surrounding Uses

