

ATTACHMENT "A"

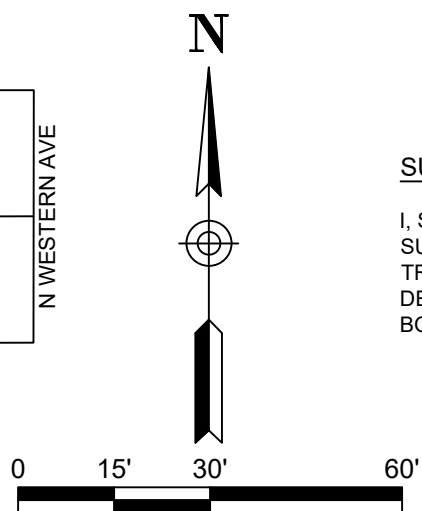
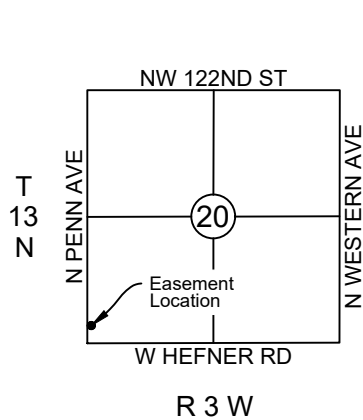
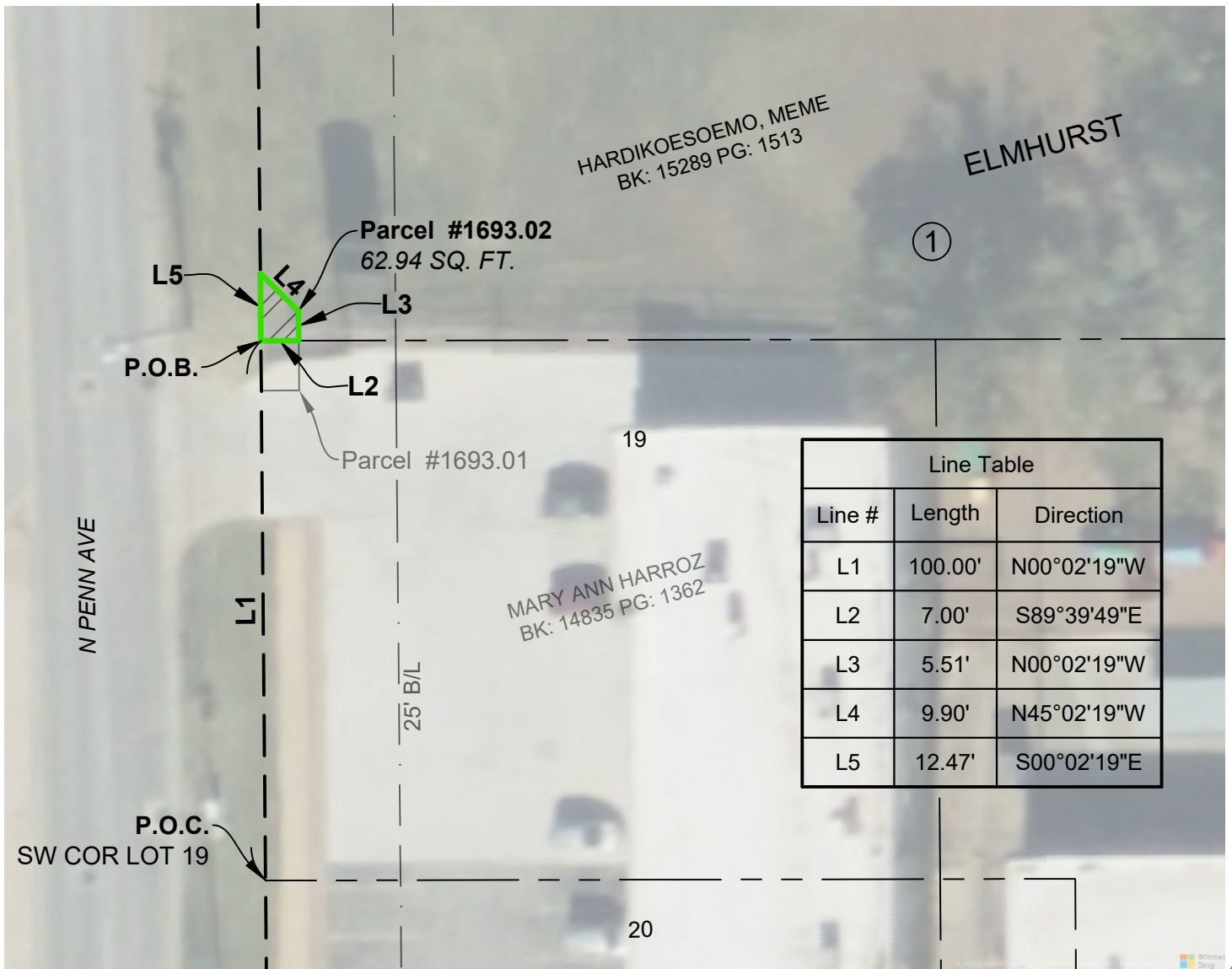

Imagery Note

Imagery shown hereon is from Microsoft Bing produced in Autocad Civil3D and is being shown for informational purposes only. Imagery shown might be shifted in relation to existing improvements.

SURVEYOR'S CERTIFICATE

I, SHANE D. CARROLL, REGISTERED PROFESSIONAL LAND SURVEYOR, HEREBY STATE THAT THE ATTACHED EXHIBIT IS A TRUE AND ACCURATE REPRESENTATION OF THE EASEMENT DESCRIPTION, AS SHOWN HEREON, IT IS NOT A LAND OR BOUNDARY SURVEY.

BASIS OF BEARING

Platted Bearings as recorded in
"Elmhurst" of the Oklahoma
County Records

ELS No. 2023.29

Drawn By: SDC

Date: 06.30.2023

ATTACHMENT "A"
Project No. M4-TTE10
Parcel 1693.02

ELEVATION
LAND SURVEYING

8501 SW 15th Street
Oklahoma City, OK 73128
405.493.9393
C.A. #8524 Exp. 06.30.2024

**The City of Oklahoma City
Trust**

**Uniform Voucher and Invoice for
Easements and Land Acquisitions**

CLAIMANT

Meme Hardikoesoemo

Name
8317 NW 63rd Terrace

Address
Oklahoma City, OK 73132

City / State / Zip

Project No. M4-TTE10

Location Elmhurst Addition, Blocks 1-5, OKC 73132

THIS SPACE FOR City / Trust Use	
Voucher No. _____	
Vendor No.	_____
PO No.	_____
RC No.	_____

Date _____

**SEPARATE CHECK REQUIRED
DO NOT MAIL CHECK**

*** Case number must be reflected on check.**

Land Acquisition Amount	_____	Case No.*	_____
Permanent Easement Amount	\$645.00 _____	Court Costs	_____
Temporary Easement Amount	_____	Award of Commissioners	_____
Damages Amount	_____	Fees of Commissioners	_____
Other	_____	Poundage	_____
Amount of Invoice		\$ 630.00	_____

Comments _____

This Space for City / Trust Use

MAPS Office

GL Unit _____

Account _____

Dept ID _____

OP Unit _____

Fund _____

Program -----

Project B/U MAPS4

Project M4-TTE10

Activity _____