

MASTER DEVELOPMENT PLAN
OF
HEFNER RD & N. COUNTY LINE

A PART OF THE SE/4 OF SECTION 24, T13N, R5W, I.M.
OKLAHOMA CITY, CANADIANT COUNTY, OKLAHOMA

WHISPERING BEND PHASE I

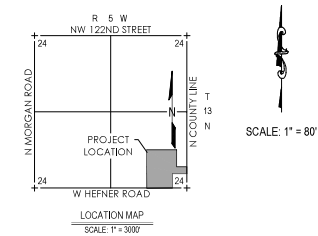
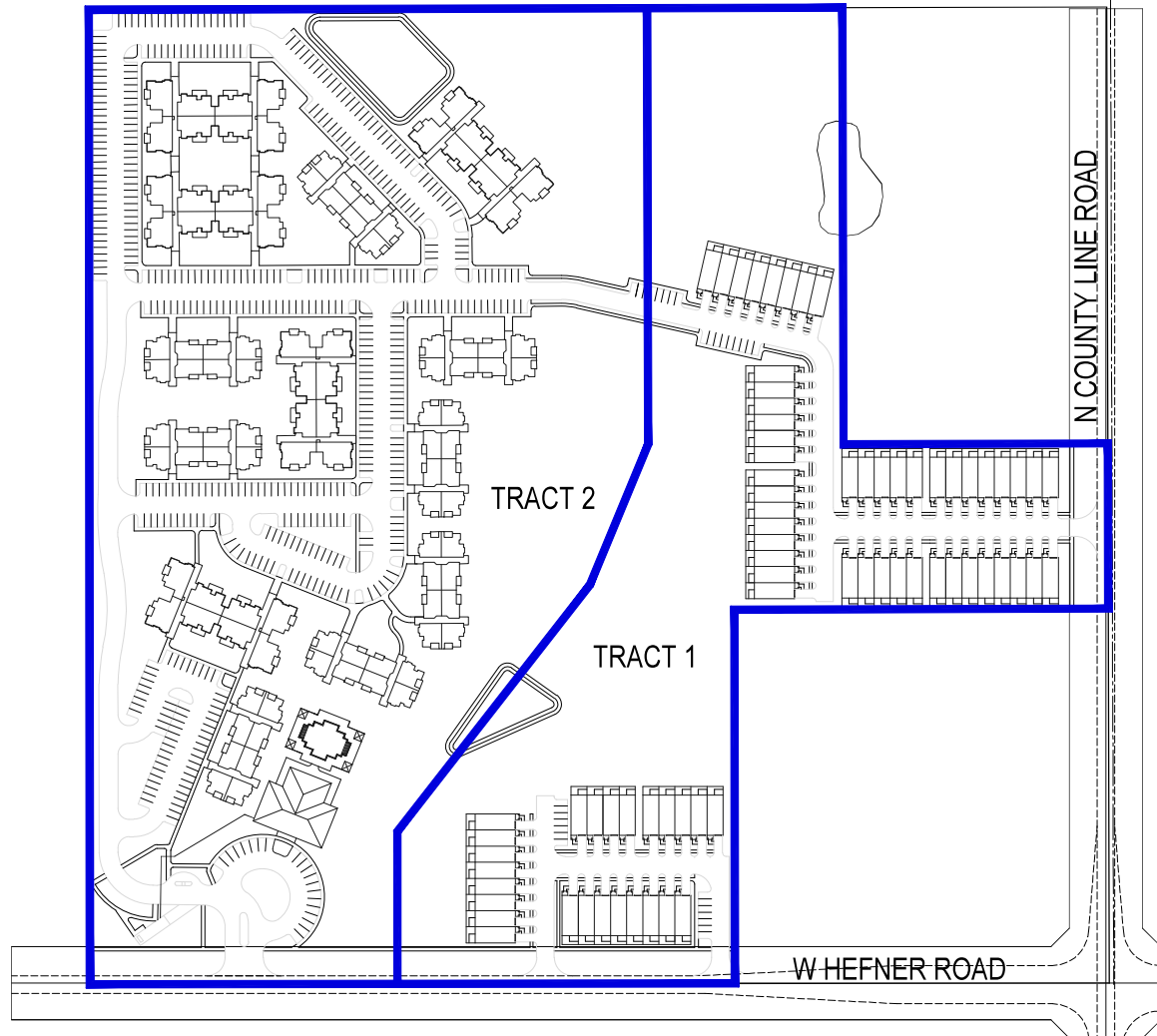

LEGAL DESCRIPTION (TRACT 1)

A tract of land situated within the Southeast Quarter (SE/4) of Section Twenty-Four (24), Township Thirteen North (T13N), Range Five West (R5W) of the Indian Meridian (I.M.), Canadian County, Oklahoma, being more particularly described as follows:

COMMENCING at the Southeast Corner of said SE/4; thence
N 89° 56' 03" W along the South line of said SE/4 a distance of 589.23 feet to the POINT OF BEGINNING; thence
N 89° 56' 03" W a distance of 389.36 feet; thence
N 00° 00' 00" E a distance of 207.85 feet; thence
N 37° 59' 05" E a distance of 427.34 feet; thence
N 22° 31' 00" E a distance of 206.28 feet; thence
N 00° 09' 02" W a distance of 591.33 feet; thence
N 89° 59' 30" W a distance of 263.16 feet; thence
S 00° 11' 03" E a distance of 590.09 feet; thence
S 89° 59' 37" E a distance of 369.86 feet; thence
S 00° 11' 03" E a distance of 295.87 feet; thence
N 89° 56' 03" W a distance of 589.23 feet; thence
S 00° 11' 03" E a distance of 443.57 feet to the POINT OF BEGINNING.

Said tract contains 513.250 Sq Ft or 11.78 Acres, more or less.

The foregoing legal description forms a mathematically closed figure and was prepared under the supervision of Lee Allen Schroeder PLS 1502 on 4/17/2025 in conjunction with Crafton Tull & Associates Project 25603500; the basis of control is OKLAHOMA NORTH NAD83 (2011) EPOCH 2010.0.

LEGAL DESCRIPTION (TRACT 2)

A tract of land situated within the Southeast Quarter (SE/4) of Section Twenty-Four (24), Township Thirteen North (T13N), Range Five West (R5W) of the Indian Meridian (I.M.), Canadian County, Oklahoma, being more particularly described as follows:

COMMENCING at the Southeast Corner of said SE/4; thence
N 89° 56' 03" W along the South line of said SE/4 a distance of 978.59 feet to the POINT OF BEGINNING; thence
N 89° 56' 03" W a distance of 427.06 feet; thence
N 00° 15' 00" W a distance of 1327.81 feet; thence
N 89° 59' 30" E along the North line of the SE/4 of the SE/4 a distance of 774.06 feet; thence
S 00° 09' 02" E a distance of 591.33 feet; thence
S 22° 31' 00" E a distance of 206.28 feet; thence
S 37° 59' 05" E a distance of 427.34 feet; thence
S 00° 00' 00" E a distance of 207.85 feet to the POINT OF BEGINNING.

Said tract contains 875.798 SF or 20.11 Acres, more or less.

The foregoing legal description forms a mathematically closed figure and was prepared under the supervision of Lee Allen Schroeder PLS 1502 on 4/17/2025 in conjunction with Crafton Tull & Associates Project 25603500; the basis of control is OKLAHOMA NORTH NAD83 (2011) EPOCH 2010.0.

PUD-2069 EXHIBIT B

MASTER DEVELOPMENT PLAN

PROJECT OWNER
PREMIERLAND, LLC
P.O. BOX 6718
BOWLING, OK 73018

300 Parkview Parkway, Suite 100
Hudson, Oklahoma 73099
Crafton Tull
architectural engineering surveying
405.761.4271 405.761.4271
www.craftontull.com

CRAFTON TULL & ASSOCIATES
A DIVISION OF CRAFTON TULL & ASSOCIATES

SHEET NO.: 1 OF 1
DATE: 05/29/2025
PROJECT NO.: 25603700