

DTCA-24-00068

217 N Harvey Avenue

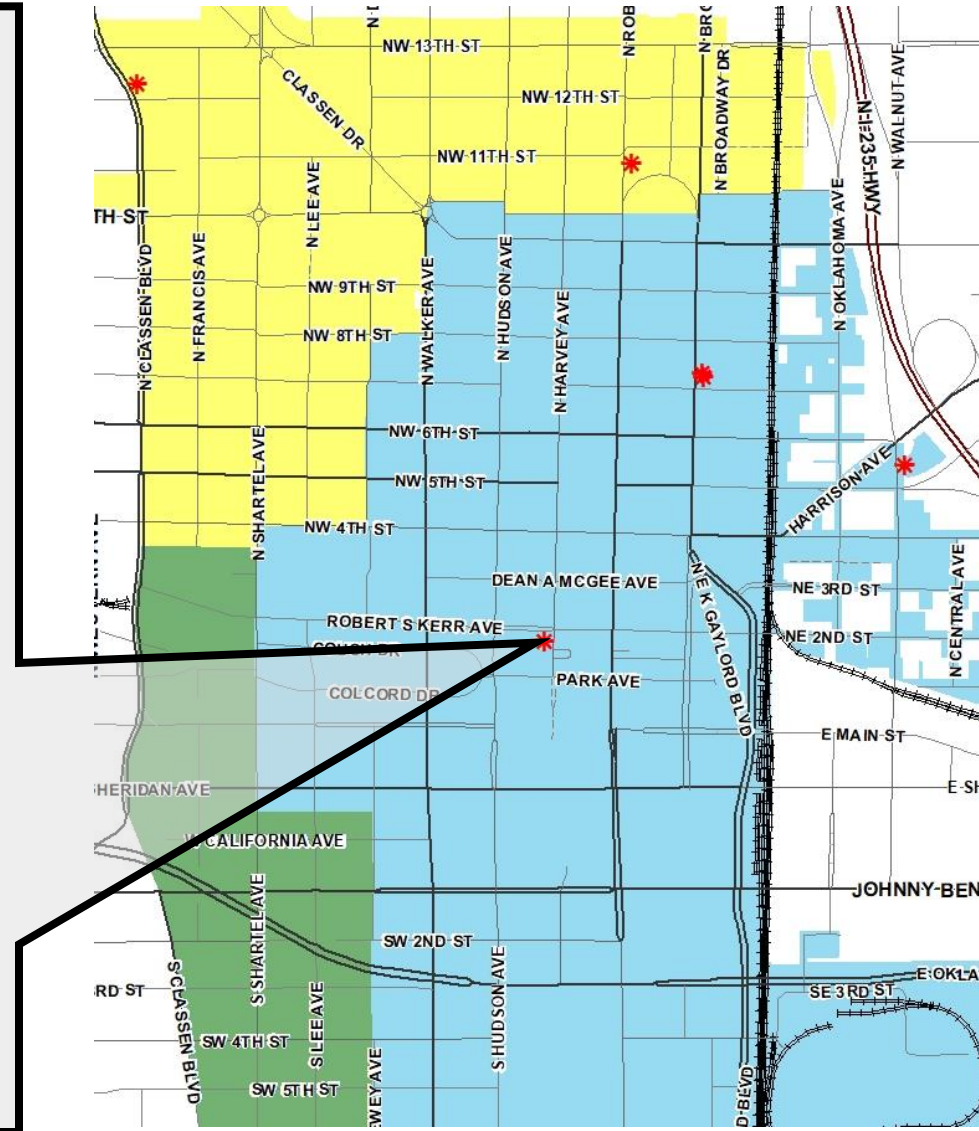

DTCA-24-00068

217 N Harvey Avenue



North elevation as seen from Robert S Kerr Ave

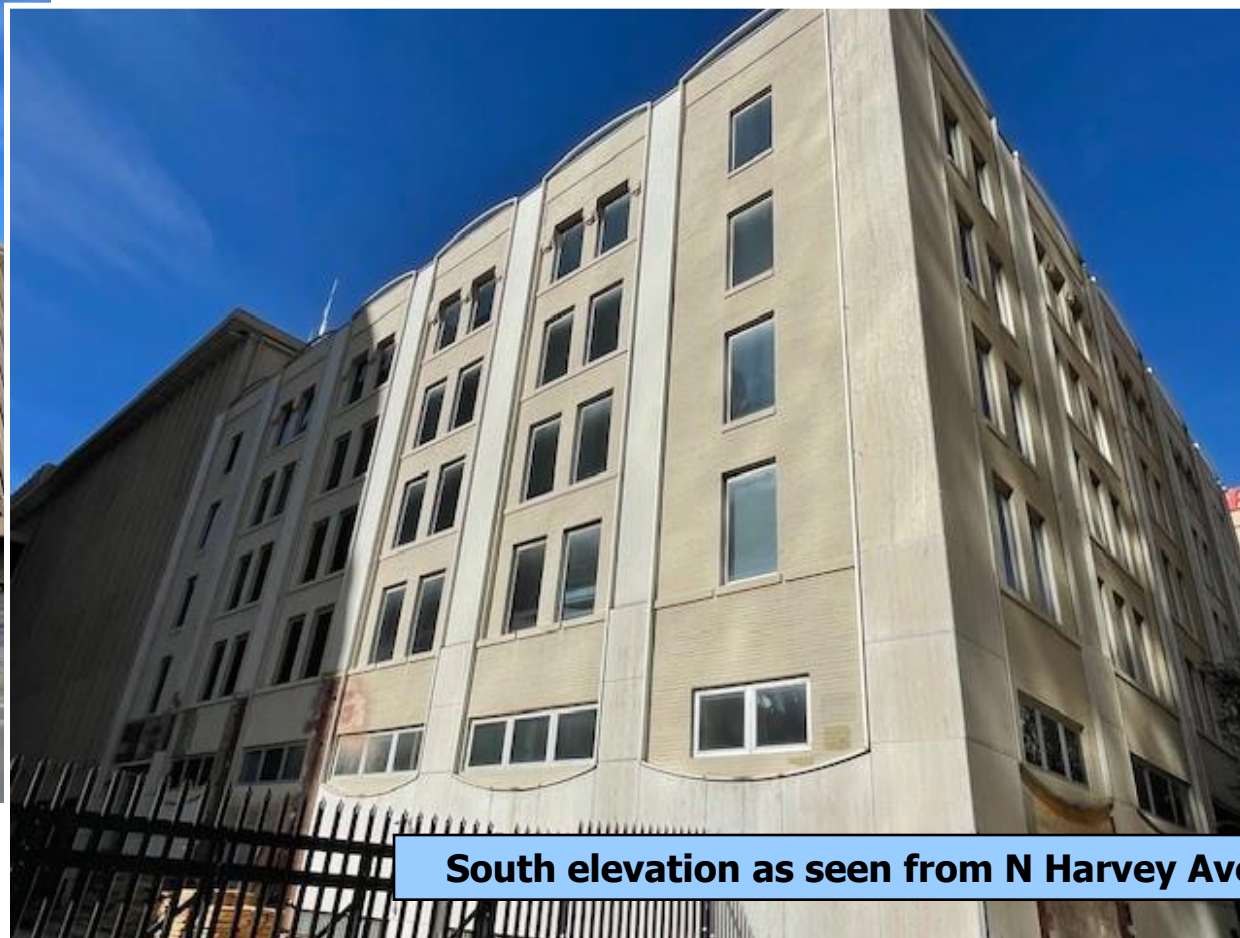

South elevation as seen from N Harvey Ave

Views of the existing structure

Subject Site



DTCA-24-00068

217 N Harvey Avenue



East elevation as seen from N Harvey Ave



Detail of the entry at the east elevation

Subject Site



DTCA-24-00068

217 N Harvey Avenue

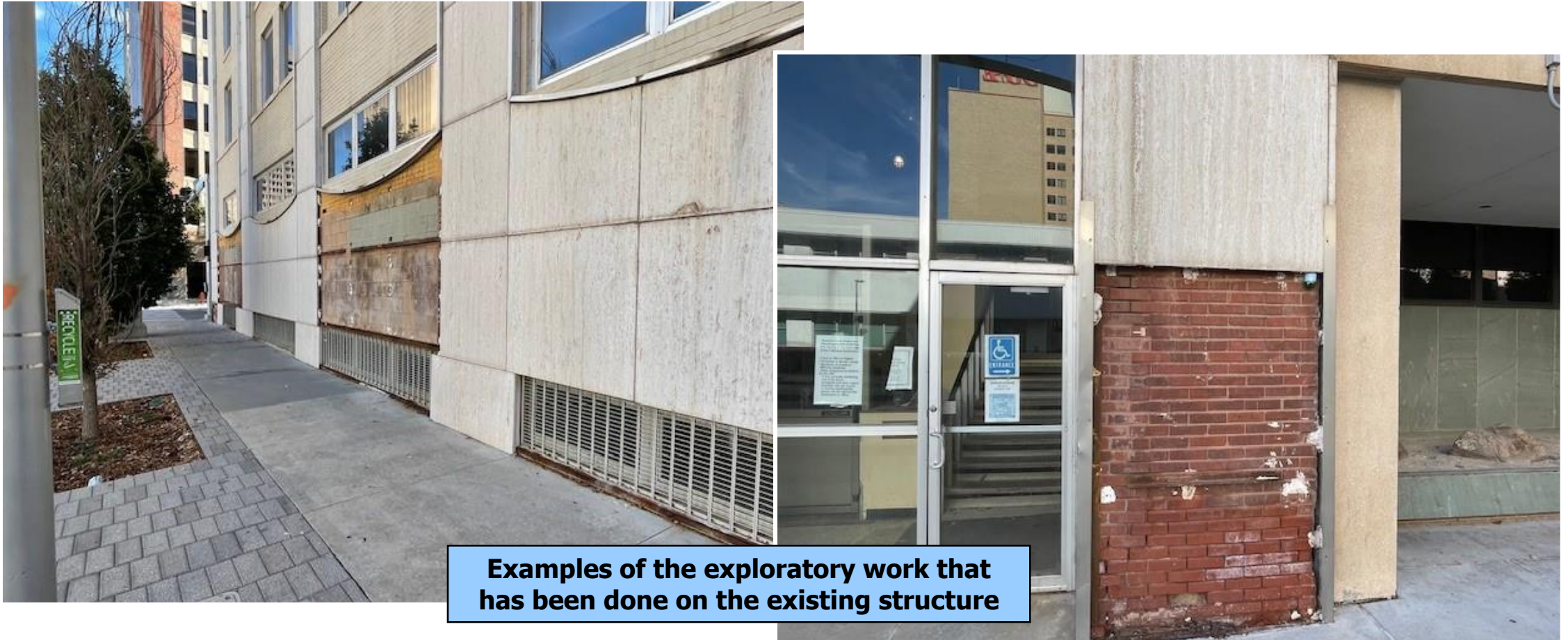

Subject Site



DTCA-24-00068

217 N Harvey Avenue



**Examples of the exploratory work that
has been done on the existing structure**

Subject Site



DTCA-24-00068

217 N Harvey Avenue



County Court building on the south side of Robert S Kerr Ave directly west of the subject site

Parking structure on the north side of Robert S Kerr Ave slightly west of the subject site

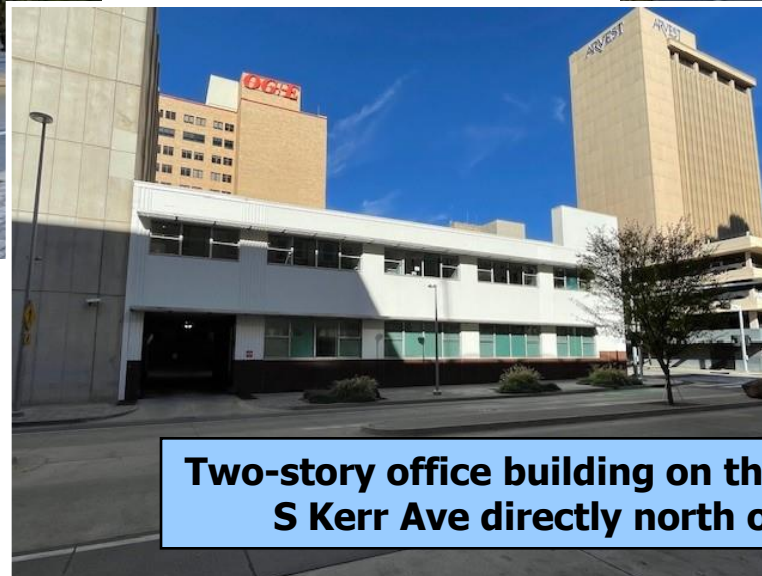
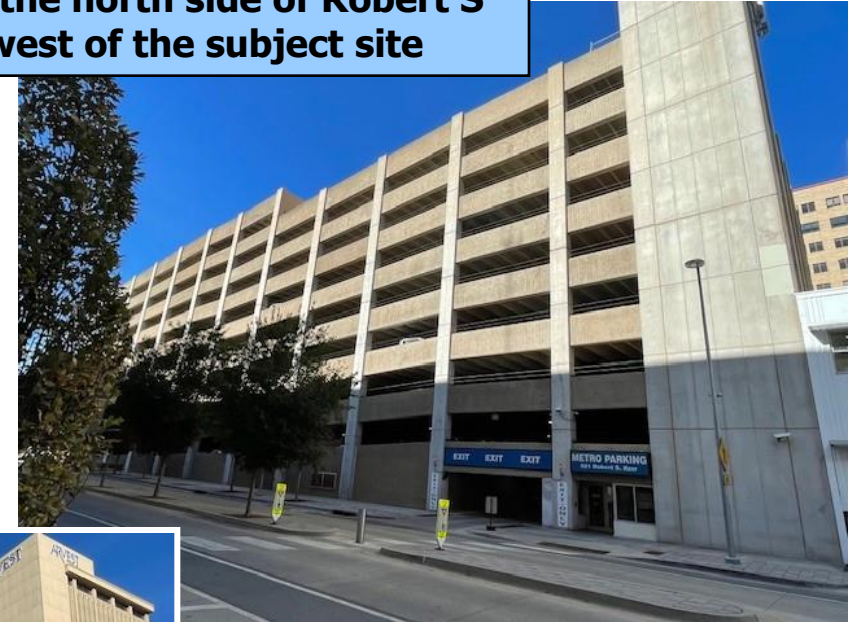

Two-story office building on the north side of Robert S Kerr Ave directly north of the subject site

Surrounding Uses



DTCA-24-00068

217 N Harvey Avenue



Parking structure at the northeast corner of N Harvey Ave and Robert S Kerr Ave



Office building at the southeast corner of N Harvey Ave and Robert S Kerr Ave directly east of the subject site

Surrounding Uses



DTCA-24-00068

217 N Harvey Avenue



**County Courthouse located
directly south of the subject site**

Surrounding Uses

