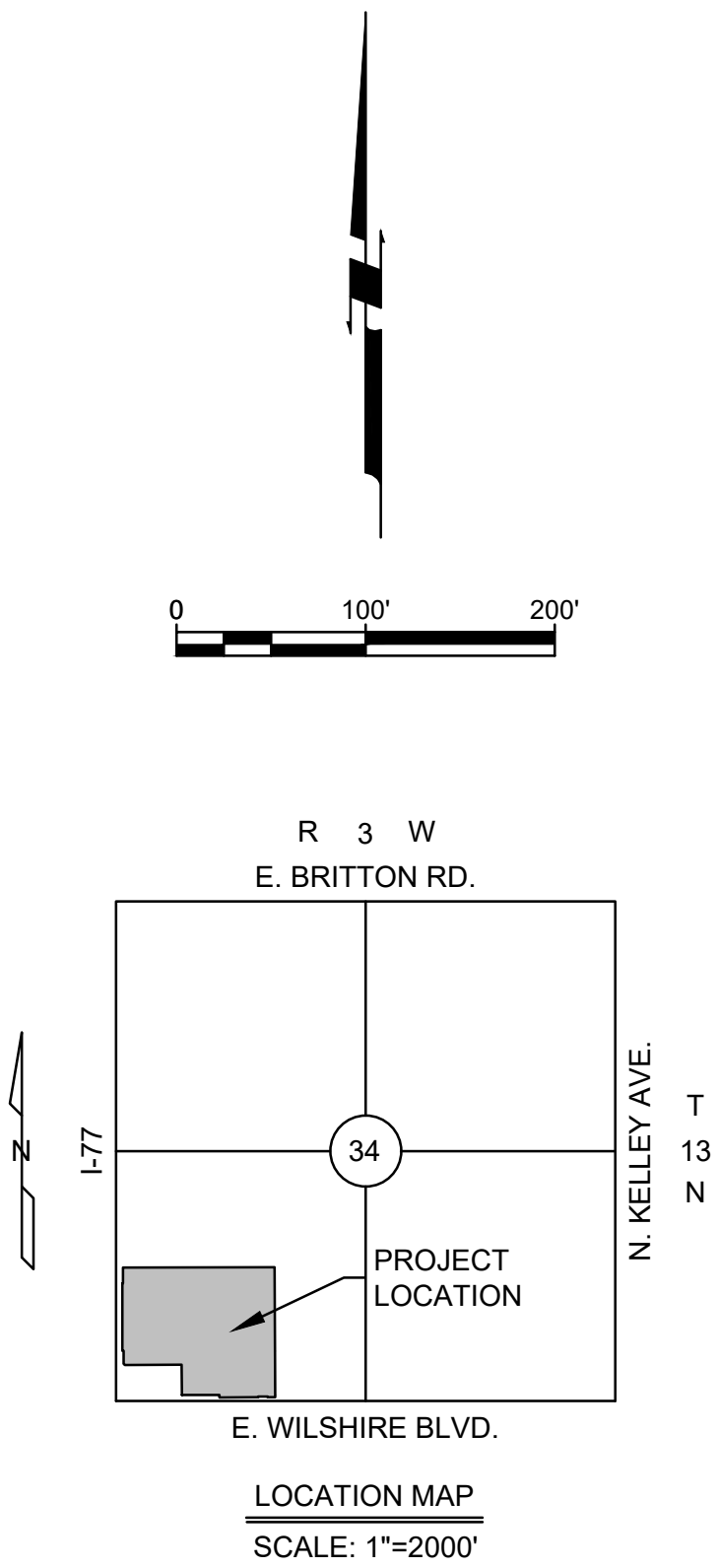
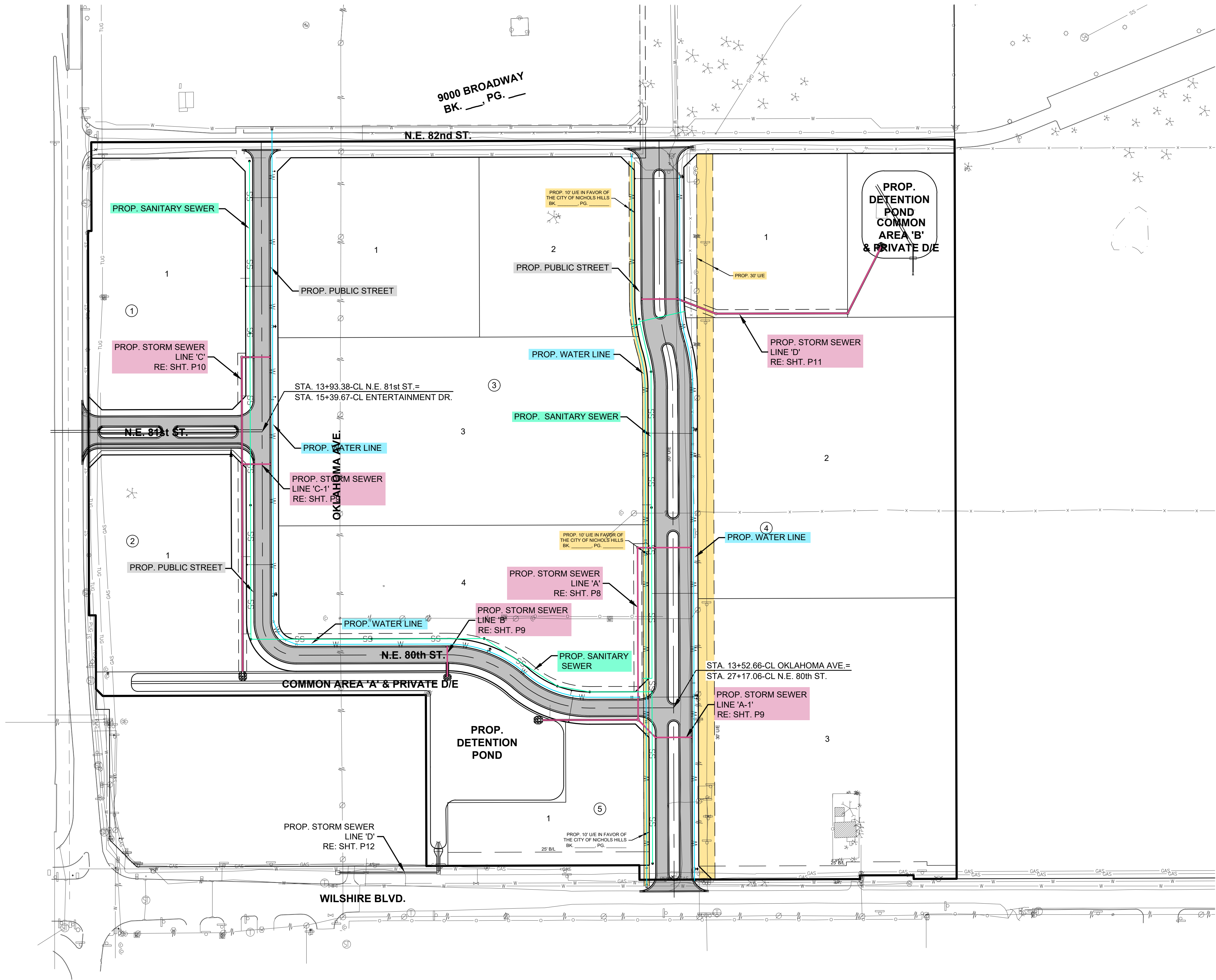

Exhibit D

ENTERTAINMENT DR.



Original Bench Mark:
Source: City of Oklahoma City GPS Datum
Horizontal Datum: NAD83/CORS 96; NSRS 2007
Vertical Datum: NAVD83/EGD 03

Bench Mark:	246
Northing:	206289.461
Easting:	2114529.12
Elevation:	1181.339
Description:	Approximately 60 feet East of the centerline of Oklahoma Ave. and 30 feet North of the centerline of Britton Rd.
Object:	OKC 2" diameter aluminum cap

Bench Marks by Johnson & Associates Set On/Around Site:

Bench Mark #	403
Northing:	201891.84
Easting:	2113254.49
Elevation:	1174.71
Description:	Approximately 500 feet South of the Centerline of NW 82nd St., 11 feet East of the East curb of I-235 Northbound Service Rd. and 5 feet East of a storm manhole
Object:	#4 bar with J&A control cap

Bench Mark #	404
Northing:	201102.72
Easting:	2113275.92
Elevation:	1164.57
Description:	Approximately 115 feet North of the centerline of Wilshire Blvd. on the East top of curb of I-235 Northbound Service Rd. and 1 foot South of storm inlets
Object:	Cut "X"

Bench Mark #	405
Northing:	201014.08
Easting:	2113715.89
Elevation:	1165.62
Description:	On the top of curb at the SWW PC curve of a concrete drive on the North side of Wilshire Blvd. approximately 600 feet East of the centerline of Broadway Extension
Object:	Cut "X"

Bench Mark #	406
Northing:	201028.05
Easting:	2114338.13
Elevation:	1170.15
Description:	Approximately 35 feet North of the centerline of Wilshire Blvd., 20 feet West of the centerline of Oklahoma Ave. and 5 feet West of a stop sign
Object:	#4 bar with J&A control cap

Bench Mark #	407
Northing:	200947.71
Easting:	2115130.57
Elevation:	1174.57
Description:	Approximately 535 feet West of the centerline of Central Ave., 35 feet South of the centerline of Wilshire Blvd. and 15 feet South of a cable marker
Object:	#4 bar with J&A control cap

Bench Mark #	408
Northing:	201028.90
Easting:	2115383.31
Elevation:	1164.34
Description:	Approximately 33 feet North of the centerline of Wilshire Blvd. and 215 feet East of the centerline of Central Ave. on the top of curb at the SE corner of parking
Object:	Cut "X"

ONE CALL UTILITY LOCATION NUMBER
840-5032
1-800-522-6543
This number is to be used for information on the location of all underground utilities. Contact this number and other numbers specified in the plans prior to any excavation.

Copyright © 2024 Johnson & Associates

NO.	REVISIONS	DESCRIPTION	DATE

Johnson & Associates
1 E. Sheridan Ave., Suite 200
Oklahoma City, OK 73104
(405) 235-8075 FAX (405) 235-8078 www.jaoc.com
Certificate of Authorization #1454 Exp. Date 05-30-2025

• ENGINEERS • SURVEYORS • PLANNERS •

SOUTH HALF
OKLAHOMA CITY, OKLAHOMA COUNTY, OKLAHOMA
PAVING & STORM SEWER
GENERAL LAYOUT

Proj. No.:	PD-
Date:	12-22-23
Scale:	1"=100'
Checked By:	
Approved By:	
SHEET NUMBER	
P2	

PD-