

THE CITY OF OKLAHOMA CITY
A Municipal Corporation

PRICING AGREEMENT

APPROVED by the Council and SIGNED by the Mayor of The City of Oklahoma City this

5TH day of NOVEMBER, 2024.

ATTEST:

Amy K. Simpson
City Clerk



[Signature]
Vice Mayor

Reviewed for form and legality.

Jonathan Garcia
ASSISTANT MUNICIPAL COUNSELOR

Supplier: **Farrwest Environmental Supply, Inc.**

C
O
K
C
0
1
0
7
2

**BID/PRICING AGREEMENT/CONTRACT FORM & NON-DISCRIMINATION
STATEMENT**
**BIDDER MUST ELECTRONICALLY COMPLETE, SIGN AND NOTARIZE THIS
DOCUMENT PRIOR TO SUBMITTING IN THE ELECTRONIC BID SYSTEM**

**Please be aware that typing in your password acts as your electronic signature, which is
just as legal and binding as an original signature.**

(See Electronic Signatures in Global and National Commerce Act for more information.)

**THIS DOCUMENT MUST BE ELECTRONICALLY SIGNED AND SUBMITTED WITH THE BID
OR THE BID WILL BE REJECTED**

INSTRUCTIONS: This document MUST be electronically signed and submitted with the bid for the bid to be valid. Failure to electronically sign the this document prior to submitting the electronic bid will result in rejection of your bid. This document constitutes your bid and will be the Pricing Agreement/Contract document under which you are to perform, should your bid be accepted, so it must be properly and completely executed. It is, therefore, essential that you are aware of its terms, as well as those contained in the specifications.

Submit this electronically signed document, along with all accompanying documents:

THIS PRICING AGREEMENT/CONTRACT is made and entered into, by and between **FarrWest Environmental Supply, Inc.** hereinafter referred to as "Bidder" and The City of Oklahoma City, a municipal corporation, or a participating Public Trust of which The City of Oklahoma City is Beneficiary hereinafter referred to as the "Contracting Entity."

WITNESSETH:

WHEREAS, the governing body of the Contracting Entity has approved certain specifications and requested by notice that bids be submitted thereon; and

WHEREAS, this document until executed by the Mayor/Chairman of the Contracting Entity constitutes the Bidder's proposal; and

NOW, THEREFORE, that in consideration of the covenants, agreements and representations as hereinafter set forth, it is mutually agreed by the parties that:

1. The Bidder agrees to sell and deliver to the Contracting Entity, the items of material and/or services, specified in the pricing section of the electronic bid submittal, which is attached hereto and made a part of this Pricing Agreement/Contract. List the prompt payment discount, if any, for this agreement in the space provided below:

Discount for Prompt Payment **0% 30 Days**

2. The Bidder expressly warrants that all articles, material, and/or work covered in this Pricing Agreement/Contract will conform to the specifications and electronic bid documents attached to this bid and are hereby incorporated, as if set forth in full herein; and further warrants that the same shall be of good material and workmanship, and free from defects.

3. The Bidder understands that all bids are to be submitted in U.S. dollars at a firm price. Bids submitted in any currency other than U.S. dollars will be rejected.

4. The Bidder also understands that all invoices shall be submitted in U.S. dollars and agrees to accept payment in U.S. dollars as full satisfaction of the invoiced amount.

5. If any of the goods fail to meet the warranties contained in Paragraph 2, above, the Bidder, upon notice from the Contracting Entity, shall promptly correct or replace the same at the Bidder's expense. If the Bidder shall fail to so do, the Contracting Entity may cancel this order as to all such goods, and in addition, may cancel the then remaining balance of this order. After notice to the Bidder, all such goods will be held

at the Bidder's risk. The Contracting Entity may, at the Bidder's direction, make available such goods to be returned to the Bidder at the Bidder's risk, and all transportation charges, both to and from the original destination, shall be paid by the Bidder. Any payment for such goods shall be refunded by the Bidder unless the Bidder promptly corrects or replaces the same at the Bidder's expense.

6. The Contracting Entity agrees to pay to the Bidder the price and amount in accordance with Paragraph 1 above, based on the quantity actually purchased, upon delivery to and acceptance by the Contracting Entity, of the material and/or service[s] above described and upon the filing by the Bidder, and approval by the Contracting Entity, of a verified claim for the amount due.

7. The Bidder agrees, in connection with the performance of work under this Pricing Agreement/Contract:

a. That the Bidder will not discriminate against any employee or applicant for employment, because of race, creed, color, sex, age, national origin, ancestry or disability. The Bidder shall take affirmative action to ensure that employees are treated without regard to their race, creed, color, age, national origin, sex, ancestry or disability. Such actions shall include, but not be limited to, the following: employment, promotion, demotion or transfer, recruitment, advertising, lay-off, termination, rates of pay or other forms of compensation and selection for training, including apprenticeship. The Bidder agrees to post, in a conspicuous place available to employees and applicants for employment, notices to be provided by the City Clerk/Secretary of the Contracting Entity setting forth the provisions of this section, and;

b. That the Bidder agrees to include this non-discrimination clause in any subcontracts connected with the performance of this Pricing Agreement/Contract.

8. In the event of the Bidder's non-compliance with the above non-discrimination clause, this Pricing Agreement/Contract may be canceled or terminated by the Contracting Entity. The Bidder may be declared by the Contracting Entity ineligible for further Pricing Agreement[s]/Contract[s] with the Contracting Entity until satisfactory proof of intent to comply is made by the Bidder.

9. The risk of loss or damage shall be borne by the Bidder at all times until the acceptance of goods, properly packed, by the Contracting Entity.

10. This Pricing Agreement/Contract, specifications, electronic bid submittal documents and any attachments constitutes the entire understanding and agreement of the parties upon the subject matter hereof. There is no agreement, oral or otherwise, which is not contained in or attached to this Pricing Agreement/Contract. This Pricing Agreement/Contract may not be modified or assigned unless approved in writing and signed by both parties.

11. The parties assume and understand that the variables in the Bidder's cost of performance may fluctuate; consequently, the parties agree that any fluctuations in the Bidder's costs will not alter the Bidder's obligations under this Pricing Agreement/Contract nor excuse performance or delay on the Bidder's part.

12. This Pricing Agreement/Contract shall be inoperative during such period of time that the aforesaid delivery or acceptance may be rendered impossible by reason of fire, Act of God or government regulation. Provided, however, to the extent that the Bidder has any commercially reasonable alternative method of performing this Pricing Agreement/Contract by purchase on the market or otherwise, the Bidder shall not be freed of any obligations hereunder by this clause, even though the goods intended for this Pricing Agreement/Contract were destroyed or their delivery delayed because of an event described above.

13. The shipping or receiving of any goods under this Pricing Agreement/Contract shall not be deemed, or be, a waiver of any right to damages for any prior failure to ship or receive any goods.

14. This Pricing Agreement/Contract shall be governed by the laws of the State of Oklahoma.

15. The Bidder shall be responsible for complying with all applicable federal, state and local laws.

16. If submitting a bid for services, the Bidder certifies that they, and any proposed subcontractors, are in compliance with 25 O.S. §1313 and participate in the status Verification System. The Status Verification System is defined in 25 O.S. §1312 and includes but is not limited to the free Employment Verification Program (E-Verify) through the Department of Homeland Security and available at www.dhs.gov/E-Verify.

C
O
K
C
0
1
0
7
2

The undersigned individual states that the Bidder will be bound by all components of its bid, the specification, the terms and conditions of the Pricing Agreement/Contract, and the requirements for Bidders.

WITNESS the hands of the parties hereto:

THIS FORM MUST BE ELECTRONICALLY SIGNED AND SUBMITTED WITH THE BID FOR THE BID TO BE VALID

Note: The owner or an officer of the business or corporation may sign this document. A Corporate Seal or a letter of authorization is needed for any other signer. For instance, if a Salesman or Manager signs this form, a letter of authorization or Corporate Seal is to be attached.

Travis Brown

Type Name of Authorized Agent

CEO

Title of Authorized Agent

FarrWest Environmental Supply, Inc., 108 Commercial Place, Schertz, TX

Company Name and Address

78154

Zip Code

210-566-1857 Office / 210-566-1897 Fax

Telephone Number and Fax Number if any

BIDDER MUST ELECTRONICALLY COMPLETE, SIGN AND NOTARIZE THIS DOCUMENT

Please be aware that typing in your password acts as your electronic signature, which is just as legal and binding as an original signature.

(See Electronic Signatures in Global and National Commerce Act for more information.)

THIS FORM MUST BE ELECTRONICALLY SIGNED AND SUBMITTED WITH THE BID OR THE BID WILL BE REJECTED

C
O
K
C
0
1
0
7
2



NON-COLLUSION AFFIDAVIT

BIDDER MUST ELECTRONICALLY COMPLETE, SIGN AND NOTARIZE THIS DOCUMENT PRIOR TO SUBMITTING BID

Please be aware that typing in your password acts as your electronic signature, which is just as legal and binding as an original signature.

(See Electronic Signatures in Global and National Commerce Act for more information.)

The undersigned, of lawful age, being duly sworn, upon oath, deposes and says: That the undersigned has the lawful authority to execute the within and foregoing proposal/bid for, and on behalf of, the Proposer/Bidder; that the Proposer/Bidder has not, directly or indirectly, entered into any agreement, express or implied, with any Proposer/Bidder, having for its object the controlling of the price or amount of such proposal/bid, the limiting of the proposals/bids or the Proposers/Bidders, the parceling or farming out to any Proposer/Bidder or other persons, of any part of the Agreement or any part of the subject matter of the proposal/bid, or of the profits thereof, and that Proposer/Bidder has not and will not divulge the sealed proposal/bid to any person whomsoever, except those having a partnership or other financial interest with the Proposer/Bidder in the said proposal/bid, until after the said sealed proposals/bids are opened.

The undersigned further states that the Proposer/Bidder has not been a party to any collusion: among Proposer/Bidders in restraint of freedom of competition, by any agreement to bid at a fixed price or to refrain from proposing; or with any City/Trust official, City/Trust employee or City/Trust agent as to the quantity, quality, or price in the prospective Agreement, or any other terms of the said prospective Agreement; or in any discussions between the Proposers/Bidders or City/Trust official, City/Trust employee or City/Trust agent concerning the exchange of money or other thing of value for special consideration in the letting of Agreement. The Proposer/Bidder states that it has not paid, given or donated or agreed to pay, give or donate to any City/Trust official, officer or employee of the City or awarding agency, any money or other thing of value, either directly or indirectly, in the procuring of the award of Agreement pursuant to this Proposal/Bid.

Witness the hands of the parties hereto:

The undersigned states that the Proposer/Bidder will be bound by its proposal/bid, the specification, the terms and conditions of the Agreement, and the Requirements for Proposer/Bidders.

→ → THIS FORM TO BE COMPLETED BY THE PROPOSER/BIDDER PRIOR TO AGREEMENT APPROVAL ← ←

Travis Brown	CEO
Type Name of Authorized Agent/Representative	Title
FarrWest Environmental Supply, Inc	
Company Name	
108 Commercial Place, Schertz, TX 78154	78154
Address	Zip Code
210-566-1857 Office / 210-566-1897 Fax	
Telephone Number and Fax Number, if any	

TO BE COMPLETED BY THE NOTARY:

State of *)
Texas) SSS
County of *)
Guadalupe	

C
O
K
C
0
1
0
7
2

[*State and County where notarized must be typed in for bid/proposal to be considered.][SAKI]

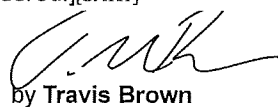
Signed and sworn to before **15th** day of **October**, **2024** 
me on this [Day] [Month] [Year] by **Travis Brown**
[Print the name of the
agent/representative who signed
above.]

My Commission Number: **132760449**
[Oklahoma]
My Commission Expires: **11-02-2024**
[Date/Year]

Amanda Brashears
Type Name of Notary Public

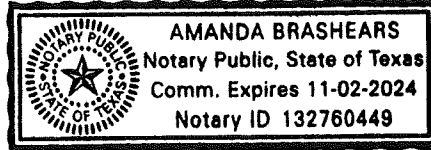

[49 Okla. Stat. 2011 §119]

BIDDER MUST ELECTRONICALLY COMPLETE, SIGN AND NOTARIZE THIS DOCUMENT PRIOR TO SUBMITTING BID

Please be aware that typing in your password acts as your electronic signature, which is just as legal and binding as an original signature.

(See Electronic Signatures in Global and National Commerce Act for more information.)

C
O
K
C
0
1
0
7
2

Supplier: Farrwest Environmental Supply, Inc.**NON-COLLUSION AFFIDAVIT****BIDDER MUST ELECTRONICALLY COMPLETE, SIGN AND NOTARIZE THIS DOCUMENT PRIOR TO SUBMITTING BID**

Please be aware that typing in your password acts as your electronic signature, which is just as legal and binding as an original signature.

(See Electronic Signatures in Global and National Commerce Act for more information.)

The undersigned, of lawful age, being duly sworn, upon oath, deposes and says: That the undersigned has the lawful authority to execute the within and foregoing proposal/bid for, and on behalf of, the Proposer/Bidder; that the Proposer/Bidder has not, directly or indirectly, entered into any agreement, express or implied, with any Proposer/Bidder, having for its object the controlling of the price or amount of such proposal/bid, the limiting of the proposals/bids or the Proposers/Bidders, the parceling or farming out to any Proposer/Bidder or other persons, of any part of the Agreement or any part of the subject matter of the proposal/bid, or of the profits thereof, and that Proposer/Bidder has not and will not divulge the sealed proposal/bid to any person whomsoever, except those having a partnership or other financial interest with the Proposer/Bidder in the said proposal/bid, until after the said sealed proposals/bids are opened.

The undersigned further states that the Proposer/Bidder has not been a party to any collusion: among Proposer/Bidders in restraint of freedom of competition, by any agreement to bid at a fixed price or to refrain from proposing; or with any City/Trust official, City/Trust employee or City/Trust agent as to the quantity, quality, or price in the prospective Agreement, or any other terms of the said prospective Agreement; or in any discussions between the Proposers/Bidders or City/Trust official, City/Trust employee or City/Trust agent concerning the exchange of money or other thing of value for special consideration in the letting of Agreement. The Proposer/Bidder states that it has not paid, given or donated or agreed to pay, give or donate to any City/Trust official, officer or employee of the City or awarding agency, any money or other thing of value, either directly or indirectly, in the procuring of the award of Agreement pursuant to this Proposal/Bid.

Witness the hands of the parties hereto:

The undersigned states that the Proposer/Bidder will be bound by its proposal/bid, the specification, the terms and conditions of the Agreement, and the Requirements for Proposer/Bidders.

→ → THIS FORM TO BE COMPLETED BY THE PROPOSER/BIDDER PRIOR TO AGREEMENT APPROVAL ← ←

Travis Brown
Type Name of Authorized Agent/Representative
FarrWest Environmental Supply, Inc
Company Name
108 Commercial Place, Schertz, TX 78154
Address
210-566-1857 Office / 210-566-1897 Fax
Telephone Number and Fax Number, if any

CEO
Title
78154
Zip Code

TO BE COMPLETED BY THE NOTARY:

State of *)
Texas) SSS
County of *)
Guadalupe

C
O
K
C
0
1
0
7
2

[*State and County where notarized must be typed in for bid/proposal to be considered.][SAK1]

pl

Signed and sworn to before **20th** day of **April**, **2022** by **Travis Brown**
me on this [Day] [Month] [Year] [Print the name of the
agent/representative who signed
above.]

My Commission Number: **132760449** **Amanda Brashears**
[Oklahoma] Type Name of Notary Public
My Commission Expires: **11-02-2024**
[Date/Year]

[49 Okla. Stat. 2011 §119]

BIDDER MUST ELECTRONICALLY COMPLETE, SIGN AND NOTARIZE THIS DOCUMENT PRIOR TO SUBMITTING BID

Please be aware that typing in your password acts as your electronic signature, which is just as legal and binding as an original signature.

(See Electronic Signatures in Global and National Commerce Act for more information.)

C
O
K
C
0
1
0
7
2

Supplier: **Farrwest Environmental Supply, Inc.**

BYRD ANTI-LOBBYING CERTIFICATION REGARDING LOBBYING

PLEASE ELECTRONICALLY COMPLETE AND SIGN THIS DOCUMENT PRIOR TO SUBMITTING BID

Please be aware that typing in your password acts as your electronic signature, which is just as legal and binding as an original signature.

(See [Electronic Signatures in Global and National Commerce Act](#) for more information.)

The undersigned Contractor certifies, to the best of his or her knowledge, that:

1. No Federal appropriated funds have been paid or will be paid, by or on behalf of the undersigned, to any person for influencing or attempting to influence an officer or employee of an agency, a Member of Congress, an officer or employee of Congress, or an employee of a Member of Congress in connection with the awarding of any Federal contract, the making of any Federal grant, the making of any Federal loan, the entering into of any cooperative agreement, and the extension, continuation, renewal, amendment, or modification of any Federal contract, grant, loan, or cooperative agreement.
2. If any funds other than Federal appropriated funds have been paid or will be paid to any person for influencing or attempting to influence an officer or employee of any agency, a Member of Congress, an officer or employee of Congress, or an employee of a Member of Congress in connection with this Federal contract, grant, loan, or cooperative agreement, the undersigned shall complete and submit Standard Form-LLL, "Disclosure Form to Report Lobbying," in accordance with its instructions.
3. The undersigned shall require that the language of this certification be included in the award documents for all subawards at all tiers (including subcontracts, subgrants, and contracts under grants, loans, and cooperative agreements) and that all subrecipients shall certify and disclose accordingly.

This certification is a material representation of fact upon which reliance was placed when this transaction was made or entered into. Submission of this certification is a prerequisite for making or entering into this transaction imposed by 31, U.S.C. § 1352 (as amended by the Lobbying Disclosure Act of 1995). Any person who fails to file the required certification shall be subject to a civil penalty of not less than \$10,000 and not more than \$100,000 for each such failure.

The Contractor, **FarrWest Environmental Supply, Inc.** (company name), certifies or affirms the truthfulness and accuracy of each statement of its certification and disclosure, if any. In addition, the Contractor understands and agrees that the provisions of 31 U.S.C. § 3801 *et seq.*, apply to this certification and disclosure, if any.

The Contractor understands that typing in their password acts as their electronic signature, which is just as legal and binding as an original signature.

Travis Brown

Name of Person Signing

CEO

Title of Person Signing

C
O
K
C
0
1
0
7
2

Supplier: Farrwest Environmental Supply, Inc.**INSTRUCTIONS FOR CERTIFICATION REGARDING DEBARMENT, SUSPENSION,
INELIGIBILITY AND VOLUNTARY EXCLUSION**

- i. By signing and submitting this proposal, the prospective primary participant is providing the certification set out below.
- ii. The inability of a person to provide the certification set out below will not necessarily result in denial of participation in this covered transaction. The prospective participant shall submit an explanation of why it cannot provide the certification set out below. The certification or explanation will be considered in connection with the Contracting Entity's determination whether to enter into this transaction. However, failure of the prospective primary participant to furnish a certification or an explanation shall disqualify such a person from participation in this transaction.
- iii. The certification in this clause is a material representation of fact upon which reliance was placed when the Contracting Entity determined to enter into this transaction. If it is later determined that the prospective primary participant knowingly rendered an erroneous certification, in addition to other remedies available to the Federal Government, the Contracting Entity may terminate this transaction for cause of default.
- iv. The prospective primary participant shall provide immediate written notice to the Contracting Entity if at any time the prospective primary participant learns that its certification was erroneous when submitted or has become erroneous by reason of changed circumstances.
- v. The terms "covered transaction," "debarred," "suspended," "ineligible," "lower tier covered transaction," "participant," "person," "primary covered transaction," "principal," "proposal," and "voluntarily excluded," as used in this clause, have the meanings set out in the Definitions and Coverage sections of rules implementing Executive Order 12549. You may contact the Contracting Entity for assistance in obtaining a copy of those regulations.
- vi. The prospective primary participant agrees by submitting this proposal that, should the proposed covered transaction be entered into, it shall not knowingly enter into any lower tier covered transaction with a person who is debarred, suspended, declared ineligible, or voluntarily excluded from participation in this covered transaction, unless authorized by the Contracting Entity.
- vii. The prospective primary participant further agrees by submitting this proposal that it will include the clause titled "Certification Regarding Debarment, Suspension, Ineligibility and Voluntary Exclusion-Lower Tier Covered Transaction," without modification, in all lower tier covered transactions and in all solicitations for lower tier covered transactions.
- viii. A participant in a covered transaction may rely upon a certification of a prospective participant in a lower tier covered transaction that is not debarred, suspended, ineligible, or voluntarily excluded from the covered transaction, unless it knows that the certification is erroneous. A participant may decide the method and frequency by which it determines the eligibility of its principals. Each participant may, but is not required to, check the nonprocurement portion of the "Lists of Parties Excluded From Federal Procurement or Nonprocurement Programs" (Nonprocurement List) which is compiled by the General Services Administration.
- ix. Nothing contained in the foregoing shall be construed to require establishment of a system of records in order to render in good faith the certification required by this clause. The knowledge and information of participant is not required to exceed that which is normally possessed by a prudent person in the ordinary course of business dealings.
- x. Except for transactions authorized under paragraph f of these instructions, if a participant in a covered transaction knowingly enters into a lower tier covered transaction with a person who is suspended, debarred, ineligible, or voluntarily excluded from participation in this transaction, in addition to other remedies available to the Federal Government, the Contracting Entity may terminate this transaction for cause or default.

**CERTIFICATION REGARDING DEBARMENT, SUSPENSION, INELIGIBILITY AND
VOLUNTARY EXCLUSION**C
O
K
C
0
1
0
7
2

**PLEASE ELECTRONICALLY COMPLETE AND SIGN THIS DOCUMENT PRIOR TO
SUBMITTING BID**

**Please be aware that typing in your password acts as your electronic signature, which is just as legal
and binding as an original signature.**

(See [Electronic Signatures in Global and National Commerce Act](#) for more information.)

1. The prospective primary participant certifies to the best of its knowledge and belief, that it and its principals:
 - a. Are not presently debarred, suspended, proposed for debarment, declared ineligible, or voluntarily excluded from covered transactions by any Federal department or agency;
 - b. Have not within a 3-year period preceding this proposal been convicted of or had a civil judgment rendered against them for commission of fraud or a criminal offense in connection with obtaining, attempting to obtain, or performing a public (Federal, State or local) transaction or contract under a public transaction; violation of Federal or State antitrust statutes or commission of embezzlement, theft, forgery, bribery, falsification or destruction of records, making false statements, or receiving stolen property;
 - c. Are not presently indicted for or otherwise criminally or civilly charged by a governmental entity (Federal, State or local) with commission of any of the offenses enumerated in paragraph 1b of this certification; and
 - d. Have not within a 3-year period preceding this application/proposal had one or more public transactions (Federal, State or local) terminated for cause or default.
2. Where the prospective primary participant is unable to certify to any of the statements in this certification, such prospective participant shall attach an explanation to this proposal.

Business Name **FarrWest Environmental Supply, Inc.**

Travis Brown

Name of Authorized Representative Signing

CEO

Title of Authorized Representative Signing

C
O
K
C
0
1
0
7
2

Supplier: Farrwest Environmental Supply, Inc.**BIDDER MUST ELECTRONICALLY COMPLETE THIS FORM PRIOR TO SUBMITTING BID****SUPPLIER CONTACT INFORMATION**

The purpose of this form is to assist various City Departments and Trusts with placing orders.

Sales Contact:

Company Name: **FarrWest Environmental Supply, Inc.**

Address: **108 Commercial Place, Schertz, TX 78154**

Contact Person: **Will Chandler** Email Address: **wchandler@farrwest.com**

Telephone Number: **210-566-1857** Fax Number: **210-566-1897**

Billing Contact:

Company Name: **FarrWest Environmental Supply, Inc.**

Address: **108 Commercial Place, Schertz, TX 78154**

Contact Person: **Hannah Brietzke** Email Address: **hbrietzke@farrwest.com**

Telephone Number: **210-566-1857** Fax Number: **210-566-1897**

Service Contact:

Company Name: **FarrWest Environmental Supply, Inc.**

Address: **108 Commercial Place, Schertz, TX 78154**

Contact Person: **Jonathan Martin** Email Address: **jmartin@farrwest.com**

Telephone Number: **210-566-1857** Fax Number: **210-566-1897**

After Hours Emergency Number(s) **210-566-1857**

After Hours Emergency Number(s)

After Hours Emergency Number(s)

After Hours Emergency Number(s)

C
O
K
C
0
1
0
7
2

Farrwest Environmental Supply, Inc.

Bid Contact **Travis Brown**
tbrown@farrwestenv.com
Ph 210-566-1857

Address **108 Commercial Place**
Suite 200
Schertz, TX 78154

Item #	Line Item	Notes	Unit Price	Qty/Unit	Attch. Docs
25504--01-01	Public Safety Supplies, Equipment, and Personal Protective Equipment:5.11 TACTICAL			No Bids	
25504--01-02	Public Safety Supplies, Equipment, and Personal Protective Equipment:ACCESS UNLOCK KITS			No Bids	
25504--01-03	Public Safety Supplies, Equipment, and Personal Protective Equipment:AKRON			No Bids	
25504--01-04	Public Safety Supplies, Equipment, and Personal Protective Equipment:ALCO-LITE LADDERS			No Bids	
25504--01-05	Public Safety Supplies, Equipment, and Personal Protective Equipment:AMKUS			No Bids	
25504--01-06	Public Safety Supplies, Equipment, and Personal Protective Equipment:AQUA LUNG			No Bids	
25504--01-07	Public Safety Supplies, Equipment, and Personal Protective Equipment:AVON PROTECTION			No Bids	
25504--01-08	Public Safety Supplies, Equipment, and Personal Protective			No Bids	

C
O
K
C
0
1
0
7
2

Equipment:BAMBI BUCKET
SYSTEM AND
ACCESSORIES

25504--01-09	Public Safety Supplies, Equipment, and Personal Protective Equipment:BAUER COMPRESSORS	No Bids
--------------	----------------------------------------------------------------------------------------------------	---------

25504--01-10	Public Safety Supplies, Equipment, and Personal Protective Equipment:BAUER COMPRESSOR PARTS	No Bids
--------------	---------------------------------------------------------------------------------------------------------	---------

25504--01-11	Public Safety Supplies, Equipment, and Personal Protective Equipment:BOSTON LEATHER	No Bids
--------------	-------------------------------------------------------------------------------------------------	---------

25504--01-12	Public Safety Supplies, Equipment, and Personal Protective Equipment:BRASKEY PRODUCTS	No Bids
--------------	---------------------------------------------------------------------------------------------------	---------

25504--01-13	Public Safety Supplies, Equipment, and Personal Protective Equipment:BROOKS	No Bids
--------------	--------------------------------------------------------------------------------------	---------

25504--01-14	Public Safety Supplies, Equipment, and Personal Protective Equipment:BULL EX	No Bids
--------------	---------------------------------------------------------------------------------------	---------

25504--01-15	Public Safety Supplies, Equipment, and Personal Protective Equipment:BULLARD HELMETS	No Bids
--------------	--------------------------------------------------------------------------------------------------	---------

25504--01-16	Public Safety Supplies, Equipment, and Personal Protective Equipment:BULLARD REPLACEMENT HARDWARE AND ACCESSORIES	No Bids
--------------	----------------------------------------------------------------------------------------------------------------------------------	---------

25504--01-17	Public Safety Supplies,	No Bids
--------------	-------------------------	---------

C
O
K
C
0
1
0
7
2

	Equipment, and Personal Protective Equipment:BULLARD THERMAL IMAGING CAMERAS AND ACCESSORIES							
25504--01-18	Public Safety Supplies, Equipment, and Personal Protective Equipment:BULLSEYE PROTECTION DESIGN AND FABRICATION				No Bids			
25504--01-19	Public Safety Supplies, Equipment, and Personal Protective Equipment:CAIRNS				No Bids			
25504--01-20	Public Safety Supplies, Equipment, and Personal Protective Equipment:CMC				No Bids			
25504--01-21	Public Safety Supplies, Equipment, and Personal Protective Equipment:COUNCIL TOOL				No Bids			
25504--01-22	Public Safety Supplies, Equipment, and Personal Protective Equipment:CREW BOSS				No Bids			
25504--01-23	Public Safety Supplies, Equipment, and Personal Protective Equipment:DIVE RESCUE INTERNATIONAL				No Bids			
25504--01-24	Public Safety Supplies, Equipment, and Personal Protective Equipment:DIVING UNLIMITED INTERNATIONAL				No Bids			
25504--01-25	Public Safety Supplies, Equipment, and Personal Protective Equipment:DRAEGER SAFETY	Supplier Product Code:	First Offer - 11.00%	1 / each	11.00%	Y	Y	pl
25504--01-26	Public Safety Supplies,				No Bids			

Equipment, and Personal
Protective Equipment:DUO-
SAFETY LADDERS

25504--01-27	Public Safety Supplies, Equipment, and Personal Protective Equipment: DUPONT	Supplier Product Code:	First Offer - 22.00%	1 / each	22.00%	Y	Y
pl							
25504--01-28	Public Safety Supplies, Equipment, and Personal Protective Equipment:ELBECO				No Bids		
25504--01-29	Public Safety Supplies, Equipment, and Personal Protective Equipment:ELKHART				No Bids		
25504--01-30	Public Safety Supplies, Equipment, and Personal Protective Equipment:ERGODYNE				No Bids		
25504--01-31	Public Safety Supplies, Equipment, and Personal Protective Equipment:ESS				No Bids		
25504--01-32	Public Safety Supplies, Equipment, and Personal Protective Equipment:EURAMCO				No Bids		
25504--01-33	Public Safety Supplies, Equipment, and Personal Protective Equipment:EVINRUDE OUTBOARD MOTORS & ACCESSORIES				No Bids		
25504--01-34	Public Safety Supplies, Equipment, and Personal Protective Equipment: FIRECRAFT	Supplier Product Code:	First Offer - 7.00%	1 / each	7.00%	Y	Y
pl							
25504--01-35	Public Safety Supplies, Equipment, and Personal Protective Equipment:FIREDEX				No Bids		
25504--01-36	Public Safety Supplies,				No Bids		

C
O
K
C
0
1
0
7
2

Equipment, and Personal
Protective Equipment:FIRE
HOOKS UNLIMITED

25504--01-37	Public Safety Supplies, Equipment, and Personal Protective Equipment:FIRE RESEARCH CORPORATION- FRC				No Bids		
25504--01-38	Public Safety Supplies, Equipment, and Personal Protective Equipment: FIRSTLOOK	Supplier Product Code:	First Offer - 1.00%	1 / each	1.00%	Y	Y
25504--01-39	Public Safety Supplies, Equipment, and Personal Protective Equipment:FIRST TACTICAL				No Bids		
25504--01-40	Public Safety Supplies, Equipment, and Personal Protective Equipment:FLAMEFIGHTER				No Bids		
25504--01-41	Public Safety Supplies, Equipment, and Personal Protective Equipment: FLIR IMAGING CAMERAS AND TRUCK CHARGERS	Supplier Product Code:	First Offer - 9.00%	1 / each	9.00%	Y	Y
25504--01-42	Public Safety Supplies, Equipment, and Personal Protective Equipment: FOAM	Supplier Product Code:	First Offer - 3.00%	1 / each	3.00%	Y	Y
25504--01-43	Public Safety Supplies, Equipment, and Personal Protective Equipment:FORCE6				No Bids		
25504--01-44	Public Safety Supplies, Equipment, and Personal Protective Equipment:GEAR GRID WALL-MOUNTED BUNKER GEAR LOCKERS- Equip and Accessories				No Bids		
25504--01-45	Public Safety Supplies, Equipment, and Personal Protective				No Bids		

C
O
K
C
0
1
0
7
2

Equipment:GENESIS RESCUE SYSTEMS								
25504--01-46	Public Safety Supplies, Equipment, and Personal Protective Equipment:GLOBE BOOTS	No Bids						
25504--01-47	Public Safety Supplies, Equipment, and Personal Protective Equipment:GLOBE GEAR	No Bids						
25504--01-48	Public Safety Supplies, Equipment, and Personal Protective Equipment:GLOBE MATERIALS	No Bids						
25504--01-49	Public Safety Supplies, Equipment, and Personal Protective Equipment: HAIX	Supplier Product Code:	First Offer - 22.00%	1 / each	22.00%	Y	Y	
25504--01-50	Public Safety Supplies, Equipment, and Personal Protective Equipment:HALE	No Bids						
25504--01-51	Public Safety Supplies, Equipment, and Personal Protective Equipment:HANNAY	No Bids						
25504--01-52	Public Safety Supplies, Equipment, and Personal Protective Equipment:HARRINGTON	No Bids						
25504--01-53	Public Safety Supplies, Equipment, and Personal Protective Equipment:HEX ARMOR	No Bids						
25504--01-54	Public Safety Supplies, Equipment, and Personal Protective Equipment:HIGH RISE STRAPS	No Bids						
25504--01-55	Public Safety Supplies, Equipment, and Personal	No Bids						

C
O
K
C
0
1
0
7
2

Protective Equipment:HIGH TECH TOOLS								
25504--01-56	Public Safety Supplies, Equipment, and Personal Protective Equipment:HOLMATRO	No Bids						
25504--01-57	Public Safety Supplies, Equipment, and Personal Protective Equipment: HONEYWELL	Supplier Product Code:	First Offer - 13.00%	1 / each	13.00%	Y	Y	
		Supplier Notes: 13% off units, 4% off Wireless, 7% off accessories	Honeywell RAE Systems Gas Detection pl					
25504--01-58	Public Safety Supplies, Equipment, and Personal Protective Equipment:HURST-VETTER RESCUE	No Bids						
25504--01-59	Public Safety Supplies, Equipment, and Personal Protective Equipment:HUSKY	No Bids						
25504--01-60	Public Safety Supplies, Equipment, and Personal Protective Equipment:HYDRANT BAGS, FIRE BRIGADE	No Bids						
25504--01-61	Public Safety Supplies, Equipment, and Personal Protective Equipment:HYPRO	No Bids						
25504--01-62	Public Safety Supplies, Equipment, and Personal Protective Equipment:INDUSTRIAL SCIENTIFIC	No Bids						
25504--01-63	Public Safety Supplies, Equipment, and Personal Protective Equipment:INMAR INFLATABLE BOATS	No Bids						
25504--01-64	Public Safety Supplies, Equipment, and Personal	No Bids						

C
O
K
C
0
1
0
7
2

Protective
Equipment:INNOTEX

25504--01-65	Public Safety Supplies, Equipment, and Personal Protective Equipment: KAPPLER	Supplier Product Code:	First Offer - 12.00%	1 / each	12.00%	Y	Y
25504--01-66	Public Safety Supplies, Equipment, and Personal Protective Equipment:KEEWES (Bunker Drying Equipment)				No Bids		
25504--01-67	Public Safety Supplies, Equipment, and Personal Protective Equipment:KMJ PRODUCTS, INC. (CASCADE PRODUCTS)				No Bids		
25504--01-68	Public Safety Supplies, Equipment, and Personal Protective Equipment:KOEHLER BRIGHT STAR				No Bids		
25504--01-69	Public Safety Supplies, Equipment, and Personal Protective Equipment: KUSSMAUL	Supplier Product Code:	First Offer - 12.00%	1 / each	12.00% pl	Y	Y
25504--01-70	Public Safety Supplies, Equipment, and Personal Protective Equipment:LACROSSE				No Bids		
25504--01-71	Public Safety Supplies, Equipment, and Personal Protective Equipment:LAKELAND				No Bids		
25504--01-72	Public Safety Supplies, Equipment, and Personal Protective Equipment:LEATHERHEAD TOOLS				No Bids		
25504--01-73	Public Safety Supplies, Equipment, and Personal Protective Equipment:LIGHTNING X				No Bids		

C
O
K
0
1
0
7
2

25504--01-74 Public Safety Supplies,
Equipment, and Personal
Protective Equipment:LION
GEAR

No Bids

25504--01-75 Public Safety Supplies,
Equipment, and Personal
Protective Equipment:LION
MATERIALS

No Bids

25504--01-76 Public Safety Supplies,
Equipment, and Personal
Protective Equipment:LION
THOROGOOD BOOTS

No Bids

25504--01-77 Public Safety Supplies,
Equipment, and Personal
Protective
Equipment:MAJESTIC

No Bids

25504--01-78 Public Safety Supplies,
Equipment, and Personal
Protective
Equipment:MARINE FUEL
BLADDERS, COLLAPSIBLE
(AERO TEC LABORATORIES,
TURTLE-PAC, OR ZODIAC)

No Bids

25504--01-79 Public Safety Supplies,
Equipment, and Personal
Protective
Equipment:MATTRESS
PROTECTORS TWIN XL

No Bids

25504--01-80 Public Safety Supplies,
Equipment, and Personal
Protective Equipment:MSA

No Bids

25504--01-81 Public Safety Supplies,
Equipment, and Personal
Protective
Equipment:MUSTANG
SURVIVAL

No Bids

25504--01-82 Public Safety Supplies,
Equipment, and Personal
Protective Equipment:
NIGHTSTICK

Supplier Product Code:**First Offer - 17.00%**

1 / each

~~17.00%~~

Y

Y

pl

25504--01-83 Public Safety Supplies,
Equipment, and Personal
Protective Equipment:

Supplier Product Code:**First Offer - 8.00%**

1 / each

~~8.00%~~

Y

Supplier Notes: Pricing

pl

NORTH AMERICAN RESCUE		available @ https://www.narescue.com/					
25504--01-84	Public Safety Supplies, Equipment, and Personal Protective Equipment: NRS	Supplier Product Code:	First Offer - 12.00%	1 / each	12.00%	Y	
		Supplier Notes: Pricing available @ https://www.nrs.com/		pl			
25504--01-85	Public Safety Supplies, Equipment, and Personal Protective Equipment:NUPLA			No Bids			
25504--01-86	Public Safety Supplies, Equipment, and Personal Protective Equipment:OCEAN TECHNOLOGY SYSTEMS			No Bids			
25504--01-87	Public Safety Supplies, Equipment, and Personal Protective Equipment:OFFSHORE MARINE SUPPLIES & EQUIPMENT			No Bids			
25504--01-88	Public Safety Supplies, Equipment, and Personal Protective Equipment:OLE BLUE RESCUE MASTER DIAMOND BLADE			No Bids			
25504--01-89	Public Safety Supplies, Equipment, and Personal Protective Equipment:PAC TOOL MOUNTS			No Bids			
25504--01-90	Public Safety Supplies, Equipment, and Personal Protective Equipment: PARATECH	Supplier Product Code:	First Offer - 4.00%	1 / each	4.00%	Y	Y
25504--01-91	Public Safety Supplies, Equipment, and Personal Protective Equipment:PELICAN LIGHTS			No Bids			
25504--01-92	Public Safety Supplies,			No Bids			

C
O
K
C
0
1
0
7
2

Equipment, and Personal
Protective
Equipment:PETZL

25504--01-93	Public Safety Supplies, Equipment, and Personal Protective Equipment:PGI	No Bids
25504--01-94	Public Safety Supplies, Equipment, and Personal Protective Equipment: PMI	Supplier Product Code: First Offer - 12.00% 1 / each 12.00% Y Y pl
25504--01-95	Public Safety Supplies, Equipment, and Personal Protective Equipment:PRO- LOK AUTO LOCKOUT KITS	No Bids
25504--01-96	Public Safety Supplies, Equipment, and Personal Protective Equipment:PROPPER	No Bids
25504--01-97	Public Safety Supplies, Equipment, and Personal Protective Equipment:R&B FABRICATIONS	No Bids
25504--01-98	Public Safety Supplies, Equipment, and Personal Protective Equipment:RADIANS	No Bids
25504--01-99	Public Safety Supplies, Equipment, and Personal Protective Equipment:RAMFAN	No Bids
25504--01-100	Public Safety Supplies, Equipment, and Personal Protective Equipment:RED HEAD	No Bids
25504--01-101	Public Safety Supplies, Equipment, and Personal Protective Equipment:RESCUE TECH	No Bids
25504--01-102	Public Safety Supplies, Equipment, and Personal Protective Equipment:RINGERS	No Bids

C
O
K
C
0
1
0
7
2

25504--01-103	Public Safety Supplies, Equipment, and Personal Protective Equipment: SAFETY VESTS, REFLECTIVE	Supplier Product Code:	First Offer - 12.00%	1 / each	12.00%	Y	Y
			Reflective High Vis Apparel Price List Attached. pl				
25504--01-104	Public Safety Supplies, Equipment, and Personal Protective Equipment:SCOTT SCBA EQUIPMENT AND ACCESSORIES				No Bids		
25504--01-105	Public Safety Supplies, Equipment, and Personal Protective Equipment:SCUBAPRO				No Bids		
25504--01-106	Public Safety Supplies, Equipment, and Personal Protective Equipment:SEEK				No Bids		
25504--01-107	Public Safety Supplies, Equipment, and Personal Protective Equipment:SHELBY GLOVES				No Bids		
25504--01-108	Public Safety Supplies, Equipment, and Personal Protective Equipment:SIMULAIDS				No Bids		
25504--01-109	Public Safety Supplies, Equipment, and Personal Protective Equipment:SKYDIO				No Bids		
25504--01-110	Public Safety Supplies, Equipment, and Personal Protective Equipment: SMITHS DETECTION EQUIPMENT	Supplier Product Code:	First Offer - 1.00%	1 / each	1.00%	Y	Y
25504--01-111	Public Safety Supplies, Equipment, and Personal Protective Equipment:SOUTH PARK				No Bids		
25504--01-112	Public Safety Supplies, Equipment, and Personal Protective				No Bids		

C
O
K
C
0
1
0
7
2

Equipment:STIHL (Rescue
Saws and Chain)

25504--01-113	Public Safety Supplies, Equipment, and Personal Protective Equipment: STREAMLIGHT	Supplier Product Code:	First Offer - 20.00%	1 / each	20.00%	Y	Y
pl							
25504--01-114	Public Safety Supplies, Equipment, and Personal Protective Equipment:SUBSALVE	No Bids					
25504--01-115	Public Safety Supplies, Equipment, and Personal Protective Equipment:SUPERVAC	No Bids					
25504--01-116	Public Safety Supplies, Equipment, and Personal Protective Equipment:TASK FORCE TIPS	No Bids					
25504--01-117	Public Safety Supplies, Equipment, and Personal Protective Equipment: TEAM	Supplier Product Code:	First Offer - 2.00%	1 / each	2.00%	Y	Y
pl							
25504--01-118	Public Safety Supplies, Equipment, and Personal Protective Equipment:TEAM WENDY	No Bids					
25504--01-119	Public Safety Supplies, Equipment, and Personal Protective Equipment:TECGEN	No Bids					
25504--01-120	Public Safety Supplies, Equipment, and Personal Protective Equipment: TEMPEST (smoke machines, fog fluid, chain saws, chain, ppv fans)	Supplier Product Code:	First Offer - 7.00%	1 / each	7.00%	Y	Y
pl							
25504--01-121	Public Safety Supplies, Equipment, and Personal Protective Equipment:TNT	No Bids					
25504--01-122	Public Safety Supplies, Equipment, and Personal	No Bids					

C
O
K
C
0
1
0
7
2

Protective
Equipment:TOHATSU
OUTBOARD MOTORS AND
ACCESSORIES

C
O
K
C
0
1
0
7
2

25504--01-123	Public Safety Supplies, Equipment, and Personal Protective Equipment:TRACTEL	No Bids
25504--01-124	Public Safety Supplies, Equipment, and Personal Protective Equipment: TRUE NORTH	Supplier Product Code: First Offer - 8.00% 1 / each 8.00% Y Y pl
25504--01-125	Public Safety Supplies, Equipment, and Personal Protective Equipment:TURTLE PLASTICS	No Bids
25504--01-126	Public Safety Supplies, Equipment, and Personal Protective Equipment:UNIFIRE	No Bids
25504--01-127	Public Safety Supplies, Equipment, and Personal Protective Equipment:VANGUARD SAFETY WEAR	No Bids
25504--01-128	Public Safety Supplies, Equipment, and Personal Protective Equipment:VENTRY FANS	No Bids
25504--01-129	Public Safety Supplies, Equipment, and Personal Protective Equipment:VERIDIAN	No Bids
25504--01-130	Public Safety Supplies, Equipment, and Personal Protective Equipment:WARTHOG	No Bids
25504--01-131	Public Safety Supplies, Equipment, and Personal Protective Equipment:WATERAX PUMPS	No Bids

25504--01-132 Public Safety Supplies,
Equipment, and Personal
Protective
Equipment:WATEROUS

No Bids

25504--01-133 Public Safety Supplies,
Equipment, and Personal
Protective Equipment:WET
WATER

No Bids

25504--01-134 Public Safety Supplies,
Equipment, and Personal
Protective
Equipment:WORKRIGHT

No Bids

25504--01-135 Public Safety Supplies,
Equipment, and Personal
Protective
Equipment:YATES GEAR

No Bids

25504--01-136 Public Safety Supplies,
Equipment, and Personal
Protective
Equipment:ZEAGLE
SYSTEMS

No Bids

25504--01-137 Public Safety Supplies,
Equipment, and Personal
Protective Equipment:
ZICO

Supplier Product Code:**First Offer - 2.00%**

1 / each

~~2.00%~~

Y

Y

pl

25504--01-138 Public Safety Supplies,
Equipment, and Personal
Protective Equipment:
OTHER

**Supplier Product
Code:** mPower Electronics**Alt 6 - 9.00%**

1 / each

9.00%

Y

Y

Supplier Notes: Gas
Detection Systems**Supplier Product
Code:** Farrwest**Alt 5 - 6.00%**

1 / each

6.00%

Y

Y

C
O
K
C
0
1
0
7
2

C
O
K
C
0
1
0
7
2

Supplier Notes: Farrwest
Pricelist

Supplier Product **Alt 1 - 5.00%** 1 / each **5.00%** **Y** **Y**
Code: AEMC

Supplier Notes: AEMC
Grounding & Bonding
Systems

Supplier Product **Alt 7 - 4.00%** 1 / each **4.00%** **Y** **Y**
Code: Firstline Technology

Supplier Notes:
Decontamination

Equipment

Supplier Product	Alt 3 - 3.00%	1 / each	3.00%	Y	Y
Code: Blackline					

Supplier Notes: Blackline
Gas Detection Systems

C
O
K
C
0
1
0
7
2

Supplier Product	First Offer - 2.00%	1 / each	2.00%	Y	Y
Code: 908 Devices					

Supplier Notes: 2% off FT-
IR Systems, 1% off HPMS

C
O
K
C
0
1
0
7
2

Supplier Product Code: Argon Electronics	Alt 2 - 1.00%	1 / each	1.00%	Y	Y
Supplier Notes: Argon Electronics Hazmat Training Systems					

Supplier Product Code: Environics	Alt 4 - 1.00%	1 / each	1.00%	Y	Y
Supplier Notes: Environics - CWA, Radiation and Biological Threat Detection Systems					

C
O
K
C
0
1
0
7
2

25504--01-139	Public Safety Supplies, Equipment, and Personal Protective Equipment: OTHER	Supplier Product Code: Thermo Supplier Notes: Radiation Detectors	Alt 4 - 4.00%	1 / each	4.00%	Y	Y
---------------	--------------------------------------------------------------------------------------	-----------------------------------------------------------------------------------------------------	----------------------	----------	--------------	----------	----------

Supplier Product Code: RKI Supplier Notes: Gas Detection Equipment	Alt 3 - 3.00%	1 / each	3.00%	Y	Y
------------------------------------------------------------------------------------------------------	----------------------	----------	--------------	----------	----------

Supplier Product Code: Polimaster Supplier Notes: Radiation Detection and Identification Monitors	First Offer - 1.00%	1 / each	1.00%	Y	Y
----------------------------------------------------------------------------------------------------------------------------------------	----------------------------	----------	--------------	----------	----------

Supplier Product Code: ProEngin Supplier Notes: CWA and Biological Threat Detection Systems	Alt 1 - 1.00%	1 / each	1.00%	Y	Y
----------------------------------------------------------------------------------------------------------------------------------	----------------------	----------	--------------	----------	----------

C
O
K
C
0
1
0
7
2

Supplier Product **Alt 2 - 1.00%** 1 / each **1.00%** Y Y
Code: Rigaku

Supplier Notes: Raman
Identifiers for Hazmat

Supplier Product **Alt 5 - 1.00%** 1 / each **1.00%** Y Y
Code: Zumro

Supplier Notes: Decon
Systems and Quick Deploy
Shelters

25504--01-140 Public Safety Supplies,
Equipment, and Personal
Protective
Equipment:Entire Website No Bids

					Lot Total	\$0.00		
Item #	Line Item	Notes	Unit Price	Qty/Unit			Attch.	Docs
25504--02-01	Attachment: Exceptions	Supplier Product Code:	First Offer -	1 / each			Y	Y
25504--02-02	Attachment: Structural Coat and Pant Delivery	Supplier Product Code:	First Offer -	1 / each				Y
					Lot Total	\$0.00		
Item #	Line Item	Notes	Unit Price	Qty/Unit			Attch.	Docs
25504--03-01	W-9: W-9	Supplier Product Code:	First Offer -	1 / each			Y	Y
					Lot Total	\$0.00		

Farrwest Environmental Supply, Inc.

Item: **Public Safety Supplies, Equipment, and Personal Protective Equipment:Public Safety Supplies, Equipment, and
Personal Protective Equipment:Public Safety Supplies, Equipment, and Personal Protective Equipment:Public Safety
Supplies, Equipment, and Personal Protective Equipment:FIRSTLOOK**

Attachments

Firstlook 2024.pdf

C
O
K
C
0
1
0
7
2

**110 FirstLook® Robotic System**

Item	Qty	Part Number	Description	Item Price	Total Price
1	1	UG4523214-240	110 FirstLook® Robotic System includes Limited One (1) Year Warranty - Chassis with Flippers (1) Built-in Cameras with IR Illumination Integrated Lithium Ion Battery - Single Charger for Chassis (1) AC Power Plug and DC Power Cable for BB2590/U Battery - 1-way Audio Headset and Microphone (1) - 2.4 GHz uPoint® FirstLook® Robot (1) - 2.	\$58,349.50	\$58,349.50

Optional Accessories

Item	Qty	Part Number	Description	Item Price	Total Price
1	1	UG4524001	FirstLook uPoint Consumables Include: - RCV Antenna and Mounting Screws (1) - FirstLook Tracks (2) - Front and Rear Wheels with mounting screws (4) - Flippers (2) - OCU Radio Antennas (3) - Crush Fins (2) - uPoint Tablet Interface Cable (1) - uPoint Radio Interface Cable (1) - uPoint Tablet A/C Charger (1) - uPoint Tablet Hand Grip (1)	\$5,324.81	\$5,324.81
2	1	UG4366198K	IDAC Payload (bridle and camera mast payload)	\$7,313.44	\$7,313.44
3	1	UG4424766K	FirstLook® Manipulator Accessory	\$43,037.52	\$43,037.52
4	1	UG4537444	FIRSTLOOK, THERMAL CAMERA ACCESSORY, 95 DEGREE	\$6,501.73	\$6,501.73
5	1	UG4466341K-240	RADIO NODE, uPOINT® - 2.4GHz	\$14,763.58	\$14,763.58
6	1	UG4491468	MPU5 BATTERY, LITHIUM, 6.8AH, AN/PRC-148	\$604.52	\$604.52
7	1	UG4466337K-240	MULTI-ROBOT CONTROL, uPOINT® - 2.4GHz - Tablet - MPU5 S-Band radio - Backpack - Headset	\$25,517.71	\$25,517.71

MultiRAE Pro Sensor

Item	Qty	Part Number	Description	Item Price	Total Price
1	1	UG4408713K	FirstLook® Picatinny Rail	\$401.79	\$401.79
2	1	UG4449306K	SENSOR ONLY, MULTIRAE PRO	\$12,545.08	\$12,545.08
3	1	UG4449672K	SENSOR ACCESSORIES, MULTIRAE PRO	\$2,832.27	\$2,832.27
4	1	UG4524500	CABLE, INTERFACE, MULTIRAE PRO, FIRSTLOOK	\$812.38	\$812.38
5	1	UG4449309K	INTERFACE AND ADAPTER, MULTIRAE PRO	\$6,728.85	\$6,728.85

C
O
K
C
0
1
0
7
2



PackBot 525® Robotic System

Item	Qty	Part Number	Description	Item Price	Total Price
1	1	UG4540123	PackBot® 525 Robotic System includes Limited One (1) Year Warranty - PackBot 525 Chassis (1) - Flipper Assembly (2) - Manipulator 3.0 Arm with HD Cameras (1) - Battery Cradles with insitu charging ports (2) - 2.4 GHz uPoint® PackBot® Robot (1) - 2.4 GHz uPoint® Operator Control (1) - BB-2590/2557 Dual High Rate Charger (1) - BB-2590 Dual Battery C	\$183,468.86	\$183,468.86
2	6	UG4151798	BB-2590 Lithium Battery Pack (requires hazardous shipping)	\$618.41	\$3,710.46

Optional Accessories

Item	Qty	Part Number	Description	Item Price	Total Price
1	1	UG4543600	KIT, TAU2+ THERMAL CAMERA, PB525	\$18,474.21	\$18,474.21
2	2	UG4469610K	FLIPPER ASSY, DRILLED, PACKBOT LE	\$2,325.52	\$4,651.04
3	1	UG4491468	MPU5 BATTERY, LITHIUM, 6.8AH, AN/PRC-148	\$604.52	\$604.52
4	1	UG15088	QuickClamp Picatinny Rail	\$270.10	\$270.10
5	1	UG4433323	Hand Controller	\$166.56	\$166.56
6	1	UG4466341K-24 0	RADIO NODE, uPOINT® - 2.4GHz	\$14,763.58	\$14,763.58
7	1	UG19368	Accessory, Window Breaker, Picatinny Rail, PackBot	\$468.61	\$468.61
8	1	UG4536694	CABLE ASSY, ADAPTER, CHARGING, IN-SITU	\$3,410.79	\$3,410.79
9	1	UG4544794	KIT, CONSUMABLE, PACKBOT 525 UPOINT SYSTEM	\$21,441.37	\$21,441.37
10	1	UG4541772K-24 0	KIT, MULTI-ROBOT CONTROL, uPOINT® - 2.4GHz	\$28,913.74	\$28,913.74

Training & Extended Warranty

Item	Qty	Part Number	Description	Item Price	Total Price
1	1	UGS_TRAINING	Service Item, UGV Op-Maint Training, 5 Days Pricing is for any portion of 1 week of training in Chelmsford with 1 FSE.	\$12,333.00	\$12,333.00
2	1	WARRANTYEXT- 12	One Year Extended Warranty	\$17,510.00	\$17,510.00

C
O
K
C
0
1
0
7
2

Farrwest Environmental Supply, Inc.

Item: **Public Safety Supplies, Equipment, and Personal Protective Equipment:Public Safety Supplies, Equipment, and Personal Protective Equipment:Public Safety Supplies, Equipment, and Personal Protective Equipment:Public Safety Supplies, Equipment, and Personal Protective Equipment:Public Safety Supplies, Equipment, and Personal Protective Equipment:Public Safety Supplies, Equipment, and Personal Protective Equipment:Public Safety Supplies, Equipment, and Personal Protective Equipment:HAIX**

Attachments

Haix 2024.pdf

C
O
K
C
0
1
0
7
2

HAIX North America
2320 Fortune Drive, Ste 120
Lexington, KY 40509

**LAW ENFORCEMENT BOOTS DEALER PRICELIST**

Model	Model Number	US sizes	List Price
ATHLETIC 2.1 T LOW BLACK	330016	4-13, 14, 15, 16	\$179.00
ATHLETIC 2.1 T MID/BLACK/SIDE ZIP	330113	4-13, 14, 15, 16	\$219.00
ATHLETIC 2.0 T HIGH BLACK SIDE ZIP	330004	4-13, 14, 15, 16	\$229.00
ATHLETIC 2.0 VT HIGH DESERT SIDE ZIP	330005	4-13, 14, 15, 16	\$204.00
TACTICAL 2.1 LOW/BLACK/GTX	340001	4-13, 14, 15, 16	\$219.00
TACTICAL 2.0 MID/BLACK/GTX/SIDE ZIP	340043	4-13, 14, 15, 16	\$239.00
TACTICAL 2.0 HIGH/BLACK/GTX	340003	4-13, 14, 15, 16	\$239.00
TACTICAL 2.0 HIGH/BLACK/GTX/SIDE ZIP	340021	4-13, 14, 15, 16	\$249.00
ENFORCE X MID	206276	4.5 - 15	\$299.00
ENFORCE X HIGH	206275	4.5 - 15	\$319.00
ENFORCE X HIGH WINTER	206277	4.5 - 15	\$329.00
SCOUT 2.0 BROWN	206319	5-14	\$329.00
AIRPOWER R2	605109	4-15	\$384.00
AIRPOWER R2 WOMEN'S	605110	5-10	\$384.00
AIRPOWER XR2	605118	4.5-15	\$414.00
AIRPOWER XR2 WOMEN'S	605119	5-10	\$414.00
AIRPOWER XR2 WINTER	605122	4.5-15	\$414.00
AIRPOWER XR2 WINTER WOMEN'S	605123	5-10	\$414.00
AIRPOWER XR1 PRO	605128	4.5-16	\$434.00
AIRPOWER XR1 PRO WOMEN'S	605129	5-10	\$434.00
AIRPOWER XR1 PRO GRIP XTREME	605132	4.5-16	\$444.00
AIRPOWER XR1 PRO GRIP XTREME WOMEN'S	605133	5-10	\$444.00
BLACK EAGLE SAFETY 55 MID SIDE ZIP	620012	4-16	\$369.00
BLACK EAGLE SAFETY 55 MID SIDE ZIP WOMEN'S	620013	5-12	\$369.00
BLACK EAGLE SAFETY 42.1 LOW	610013	4-16	\$254.00
FIRE HUNTER USA	502004	5 - 16	\$449.00
FIRE HUNTER USA WOMEN'S	502005	5 - 12	\$449.00
FIRE HUNTER PRO	507528	5 - 16	\$469.00
FIRE HUNTER PRO WOMEN'S	507529	5 - 12	\$469.00
FIRE HUNTER XTREME	501605	5 - 16	\$564.00
FIRE HUNTER XTREME WOMEN'S	501606	5 - 12	\$564.00
FIRE EAGLE AIR	507502	4 - 16	\$589.00
FIRE EAGLE AIR WOMEN'S	507503	5 - 12	\$589.00
FIRE EAGLE AIR GRIP XTREME	507534	4 - 16	\$599.00
FIRE EAGLE AIR GRIP XTREME WOMEN'S	507535	5 - 12	\$599.00
FIRE HERO XTREME	507101	5 - 16	\$599.00
FIRE HERO XTREME WOMEN'S	507102	5 - 12	\$599.00
FIRE EAGLE XTREME	507530	5 - 16	\$639.00
FIRE EAGLE XTREME WOMEN'S	507531	5 - 12	\$639.00
MISSOULA 2.1	111011	4 - 13	\$424.00
MISSOULA 2.1 WOMEN'S	111012	5 - 10	\$424.00

C
O
K
C
0
1
0
7
2

ACCESSORIES

Brush Set	900300	set	\$16.00
Polish black	900060	tube	\$10.00
Polish clear	900080	tube	\$10.00
Polish black	900160	pail	\$150.00
Athletic Socks	901090	S, M, L, XL	\$10.50
Socks black	901015	S, M, L, XL	\$11.50
Long Socks black	901070	S, M, L, XL	\$19.90
Bootjack	904000	piece	\$19.50
Boot care kit	900302	set	\$29.90
Slat wall shelf	991206	piece	\$15.00

Zipper Tongues

		(SM) 5 - 8.5 (MD) 9 - 10 (LG) 10.5 - 12 (XL) 12.5 - 16	
Fire Flash Xtreme	701180		\$38.00
		(SM) 4 - 6 (MD) 6.5 - 8 (LG) 8.5 - 11 (XL) 11.5 - 14 (XXL) 14.5 - 16	
Airpower XR1/XR1 Pro	701195		\$31.00
		(SM) 4 - 7 (MD) 7.5 - 9 (LG) 9.5 - 11 (XL) 11.5 - 14 (XXL) 14.5 - 16	
Airpower XR2	701175		\$31.00
		(SM) 4 - 7 (MD) 7.5 - 10 (LG) 10.5 - 13 (XL) 13.5 - 15	
Airpower R2	701170		\$31.00

Shoe Laces

Fire Flash Xtreme	905050	4.5-9	\$14.00
Fire Flash Xtreme	905050	9.5-16	\$14.00
Missoula - Black/Yellow	905018	4.5-9	\$12.00
Missoula - Black/Yellow	905018	9.5-13	\$12.00
Missoula 2.1 - Black/Yellow	905115	4.5-9	\$12.00
Missoula 2.1 - Black/Yellow	905115	9.5-13	\$12.00
Missoula 2.1 - Black	905052	4.5-9	\$12.00
Missoula 2.1 - Black	905052	9.5-13	\$12.00
Airpower XR1/XR1 Pro	905001	4-9	\$12.00
Airpower XR1/XR1 Pro	905001	9.5-16	\$12.00
Airpower R2, XR2	905001	all sizes	\$12.00
Airpower P7 Mid	905017	4.5 - 9	\$7.00
Airpower P7 Mid	905017	9.5 - 15	\$7.00
Airpower P7 High	905017	4.5 - 9	\$7.00
Airpower P7 High	905017	9.5 - 15	\$7.00
Airpower XR23	905005	4.5 - 7	\$7.00
Airpower XR23	905005	7.5 - 9	\$7.00
Airpower XR23	905005	9.5 - 12	\$7.00

C
O
K
C
0
1
0
7
2

Airpower XR23	905005	12.5 - 15	\$7.00
Airpower XR26	905005	4 - 9	\$7.00
Airpower XR26	905005	9.5 - 15	\$7.00
Airpower XR200	905042	4.5 - 8	\$7.00
Airpower XR200	905042	8.5 - 14	\$7.00
Enforce X Mid	905017	4 - 9	\$7.00
Enforce X Mid	905017	9.5 - 15	\$7.00
Enforce X High	905017	4 - 9	\$7.00
Enforce X High	905017	9.5 - 15	\$7.00
Protector Prime Orange	905049	4.5 - 9	\$7.00
Protector Prime Orange	905049	9.5 - 14.5	\$7.00
Protector Ultra Green	905062	4.5 - 9	\$7.00
Protector Ultra Green	905062	9.5 - 14.5	\$7.00
Protector Ultra Red	905064	4.5 - 9	\$7.00
Protector Ultra Red	905064	9.5 - 14.5	\$7.00
Combat Hero	905073	4 - 7.5	\$7.00
Combat Hero	905073	8 - 12	\$7.00
Combat Hero	905073	12.5 - 16	\$7.00
Scout 2.0	905046	5 - 9	\$7.00
Scout 2.0	905046	9.5 - 14	\$7.00
Black Eagle Mid	905044	4 - 9.5	\$7.00
Black Eagle Mid	905044	10 - 16	\$7.00
Black Eagle High	905044	4 - 9.5	\$7.00
Black Eagle High	905044	10 - 16	\$7.00
Black Eagle High Side Zip	905118	4 - 6.5	\$7.00
Black Eagle High Side Zip	905118	7 - 11.5	\$7.00
Black Eagle High Side Zip	905118	12 - 15.5	\$7.00
Black Eagle Desert Side Zip	905070	4 - 6.5	\$7.00
Black Eagle Desert Side Zip	905070	7 - 11.5	\$7.00
Black Eagle Desert Side Zip	905070	12 - 16	\$7.00
Safety 52 Mid/ 55 Mid SZ	905101	4 - 9.5	\$9.00
Safety 52 Mid/ 55 Mid SZ	905101	10 - 16	\$9.00
Fire Eagle Xtreme Repair Kit	703014	4 - 7	\$39.00
Fire Eagle Xtreme Repair Kit	703014	7.5 - 10	\$39.00
Fire Eagle Xtreme Repair Kit	703014	10.5 - 13	\$39.00
Fire Eagle Xtreme Repair Kit	703014	13.5 - 16	\$39.00
BE Low Repair Kit	705004	all sizes	\$10.00
Flexlace Repair Kit Black	705033	all sizes	\$10.00
Repair Set FL Black	705053	all sizes	\$7.00

C
O
K
C
0
1
0
7
2

[illegible]

Honeywell 2024.pdf

C
O
K
C
0
1
0
7
2

Honeywell | Portable Gas Detection



C
O
K
C
O
1
0
7
2



2024

Honeywell RAE Systems Price Guide Americas Portables

Pricing Effective December 1st, 2023

Commercial in Confidence



	Page
1. Sensors Table	4
2. Tubes and Pumps	6
2.1 Honeywell Colorimetric Tubes	
2.2 Honeywell Piston Hand Pump (Model LP-1200)	
2.3 Honeywell Smoke Generation	
2.4 Honeywell Tube and Pump Accessories	
2.5 RAE Specialty Tubes (For use with RAE Monitors)	
3. ToxiRAE Pro Single-Gas Monitors for VOCs, O2, Toxic, CO2 and Combustible Gases	9
3.1 ToxiRAE Pro PID Personal Monitors for Volatile Organic Compounds (PGM-1800)	
3.2 ToxiRAE Pro LEL Personal Monitors for Combustible Gases (PGM-1820)	
3.3 ToxiRAE Pro Personal Monitors for Toxic Gases and Oxygen (PGM-1860)	
3.4 ToxiRAE Pro CO2 Safe Area Personal Monitors for Carbon Dioxide (PGM-1850)	
3.5 ToxiRAE Pro Calibration System, Sensors, Accessories, and Replacement Parts	
3.6 ToxiRAE Pro Monitor (PGM-1860) ATO Configurator	
4. MicroRAE wireless Four-Gas Monitor (PGM-26XX Series)	15
4.1 MicroRAE wireless Four-Gas Monitor	
4.2 MicroRAE Accessories, Sensors, and Replacement Parts	
4.3 MicroRAE Configuration Guide PGM-2600 Series	
5. QRAE 3 One-to-Four-Gas Detector (PGM-25XX Series)	19
5.1 QRAE 3, PGM-2500 Series (LEL / H2S / CO / O2 / SO2 / HCN / PH3 / NH3)	
5.2 QRAE 3, PGM-2560 Series (LEL / H2S / CO / O2 / SO2 / HCN / PH3 / NH3 / Cl2 / NO2)	
5.3 QRAE 3 Accessories, Sensors, and Replacement Parts	
5.4 QRAE 3 Configuration Guide PGM-2500 Series (LEL / H2S / CO / O2 / SO2 / HCN / PH3 / NH3)	
5.5 QRAE 3 Configuration Guide PGM-2560 Series (LEL/H2S/CO/O2/SO2/HCN/PH3/NH3/Cl2/NO2)	
6. MultiRAE Multi-Threat Monitors (PGM-62X8 Series)	26
6.1 MultiRAE Lite Monitors (Models PGM-6208 and PGM-6208D)	
6.2 MultiRAE Monitors (Model PGM-6228)	
6.3 MultiRAE Pro Monitors (Model PGM-6248)	
6.4 MultiRAE Lite Monitors Configuration Guide (Models PGM-6208 and PGM-6208D)	
6.5 MultiRAE Monitors Configuration Guide (Model PGM-6228)	
6.6 MultiRAE Pro Monitors Configuration Guide (Model PGM-6248)	
6.7 MultiRAE Sensors, Accessories, and Replacement Parts	
7. Photoionization (PID) Detectors	49
7.1 MiniRAE Lite+ (PGM-7300 or PGM-7350 Series)	
7.2 MiniRAE 3000+ Monitor (Model PGM-7320)	
7.3 UltraRAE 3000+ Monitor (Model PGM-7360)	
7.4 ppbRAE 3000+ Monitors (PGM-7340)	
7.5 MiniRAE Lite+ Monitors Configurator (PGM-7300 or PGM-7350 Series)	
7.6 MiniRAE 3000+ Monitors Configurator (PGM-7320)	
7.7 UltraRAE 3000+ Monitors Configurator (PGM-7360)	
7.8 ppbRAE 3000+ Monitors Configurator (PGM-7340)	
7.9 Accessories, parts and Sensors for MiniRAE Lite+ / miniRAE 3000+ / ppbRAE 3000+ / UltraRAE 3000+	
8. Multi-Gas Parts and Accessories	50
8.1 Accessories	
8.2 Sensor Conditioning	
9. RigRat	51
9.2 RigRat Configuration Guide	
9.3 RigRat Accessories and Sensors	
10. Docking Stations	54
10.1 AutoRAE 2 Automatic Test and Calibration System	
10.2 AutoRAE 2 Accessories and Replacement Parts	
10.3 AutoRAE 2 Accessories and Replacement Parts (continued)	
11. Calibration Gas	56
11.1 Green Calibration Gas Cylinders	
11.2 Calibration Gas and Regulator	
11.3 Calibration Kits	
12. Wireless Infrastructure	63
13. Service Programs	67
14. Warranty	68
15. Terms and Conditions	69
16. Shipping Weights	70

1. Sensors Table

Sensor	Part Number	ToxiRAE Pro	MicroRAE	QRAE 3 (PGM2500)	QRAE 3 (PGM2560)	MultiRAE Lite	MultiRAE	MultiRAE Pro	MultiRAE Benzene	MiniRAE Lite+	MiniRAE 3000+	UltraRAE 3000+	ppbRAE 3000+	AreaRAE Plus	AreaRAE Pro	BW Rigrat	Meshguard SS	USD
Dummy Sensors																		
Dummy	C03-2028-000																	\$52.00
Dummy	W01-2041-000																	\$19.00
Dummy	046-3013-005																	\$63.00
Dummy	046-3012-005																	\$63.00
Dummy (EC)	M03-2025-005																	\$59.00
Dummy (LEL)	M03-2026-005																	\$59.00
PID Sensors & Lamps																		
PID 10.6eV - 1 to 1000ppm; 1ppm res.	C03-0912-003																	\$557.00
PID 10.6eV - 1 to 1000ppm; 1ppm res.	C03-0912-004																	\$908.00
PID 10.6eV - 0.1 to 5000ppm; 0.1ppm res.	C03-0912-002																	\$819.00
PID 10.6eV - 10ppb to 2000ppm; 10ppb res.	C03-0912-001																	\$1,152.00
PID 10.6eV	C03-0912-000																	\$724.00
PID 10.6eV	C04-3004-000																	\$128.00
PID 9.8eV - 0.1 to 2000ppm; 0.1ppm res.	C03-0912-010																	\$952.00
PID 10.6eV 1/2" - Replacement Lamp	050-0000-004																	\$401.00
PID 9.8eV 1/2" - Replacement Lamp	050-0020-000																	\$524.00
PID 11.7eV 1/2" - Replacement Lamp	050-0001-000																	\$587.00
PID 10.6eV - 10ppb to 2000ppm; 10ppb res.	C04-0960-001																	\$2,037.00
PID 10.6eV - 0.1 to 5000ppm; 0.1ppm res.	C04-0960-000																	\$1,696.00
PID 10.6eV - Replacement Lamp	050-0301-001																	\$420.00
PID 10.6eV - Replacement Lamp	050-0301-000																	\$382.00
NDIR Sensors (Combustible)																		
NDIR %LEL (CH4) - 0 to 100% LEL CH4	C03-0962-000																	\$1,152.00
NDIR %VOL (CH4) - 0 to 100%Vol CH4	C03-0963-000																	\$1,152.00
LEL IR - 0 to 100%LEL	D01-3011-000																	\$1,300.00
NDIR Sensors (CO2)																		
CO2 NDIR (High Range) - 0 to 50,000ppm	C03-0961-000																	\$1,152.00
CO2 NDIR - 0 to 5%Vol	D01-3012-000																	\$1,261.00
CO2 NDIR (High Range) - 0 to 100%Vol	D01-3013-000																	\$1,261.00
LEL Sensors																		
LEL - 0 to 100%LEL	C03-0911-000																	\$294.00
LEL - %LEL	014-0600-000																	\$315.00
LEL - %LEL	014-0212-000																	\$284.00
Hydrogen Sulfide Sensors																		
H ₂ S - 0 to 100ppm	C03-0907-001																	\$294.00
H ₂ S - 0 to 100ppm; 0.1ppm res.	032-0202-003																	\$296.00
H ₂ S - 0 to 100ppm; 0.1ppm res.	032-0601-002																	\$221.00
H ₂ S (High Range) - 0 to 1000ppm	C03-0904-000																	\$294.00
H ₂ S - 0 to 100ppm	032-0102-003																	\$264.00
Hydrogen Sensors																		
H ₂ - 0 to 1000ppm; 2ppm	C03-0981-000																	\$585.00
Carbon Monoxide Sensors																		
CO - 0 to 500ppm; 1ppm	C03-0906-000																	\$294.00
CO - 0 to 500ppm; 1ppm	032-0200-003																	\$321.00
CO - 0 to 1000ppm	032-0600-001																	\$221.00
CO (High Range) - 0 to 2000ppm; 10ppm	C03-0903-000																	\$431.00
CO (H ₂ Compensated) - 0 to 2000ppm; 1ppm	C03-0979-000																	\$502.00
CO - 0 to 2000	032-0100-000																	\$282.00
Sulfur dioxide Sensors																		
SO ₂ - 0 to 20ppm; 0.1ppm res.	C03-0973-100																	\$431.00
SO ₂ - 0 to 20ppm; 0.2ppm res.	032-0204-000																	\$574.00
SO ₂ (High Range) - 0 to 20ppm	045-1113-000																	\$422.00

Pricing subject to change without notice

Tel: 1.877.723.2878

sps.honeywell.com | 10/15/2022

BidSync

1. Sensors Table

Sensor	Part Number	ToxiRAE Pro	MicroRAE	QRAE 3 (PGM2500)	QRAE 3 (PGM2560)	MultIRAE Lite	MultIRAE	MultIRAE Pro	MultIRAE Benzene	MiniRAE Lite+	MiniRAE 3000+	UltraRAE 3000+	ppbRAE 3000+	AreaRAE Plus	AreaRAE Pro	BW Rigrat	Meshguard SS	USD
Nitrogen oxide Sensors																		USD
NO - 0 to 250ppm; 0.5ppm	C03-0974-000	•				•	•	•	•					•	•			\$502.00
NO - 0 to 250ppm	045-1114-000																•	\$485.00
Nitrogen dioxide Sensors																		USD
NO2 - 0 to 20ppm; 0.1ppm res.	C03-0975-000	•				•	•	•	•					•	•			\$502.00
NO2 - 0 to 50ppm; 0.1ppm res.	032-0209-000				•													\$703.00
NO2 - 0 to 20ppm	045-1115-000																•	\$485.00
Chlorine Sensors																		USD
Cl2 - 0 to 50ppm; 0.1ppm	C03-0978-000	•				•	•	•	•					•	•			\$431.00
Cl2 - 0 to 50ppm	032-0208-000				•													\$754.00
Cl2 - 0 to 10ppm	045-1116-000																•	\$482.00
Hydrogen cyanide Sensors																		USD
HCN - 0 to 50ppm; 1ppm	C03-0949-000	•				•	•	•	•					•	•			\$585.00
HCN - 0 to 50ppm; 0.2ppm	032-0127-000				•	•												\$665.00
HCN - 0 to 30ppm	032-0205-000				•	•												\$574.00
HCN - 0 to 50ppm; 0.2ppm	032-0616-000		•															\$522.00
HCN - 0 to 50ppm	045-1117-000																•	\$853.00
Ammonia Sensors																		USD
NH3 - 0 to 100ppm; 1ppm	C03-0950-000	•				•	•	•	•					•	•			\$585.00
NH3 - 0 to 100ppm	032-0207-000				•	•												\$829.00
NH3 - 0 to 100ppm	045-1118-000																•	\$502.00
Phosphine Sensors																		USD
PH3 - 0 to 20ppm; 0.1ppm	C03-0976-000	•				•	•	•	•					•	•			\$585.00
PH3 - 0 to 20ppm; 0.1ppm	032-0206-000				•	•												\$829.00
PH3-H - 0 to 20ppm	C03-0976-100					•	•	•	•									\$585.00
PH3	045-1119-000																•	\$485.00
Chlorine dioxide Sensors																		USD
ClO2 - 0 to 1ppm; 0.01ppm res.	C03-0956-000	•				•	•	•	•					•	•			\$585.00
Oxygen Sensors																		USD
O2 - 0 to 30%Vol; 0.1%Vol	C03-0942-000	•				•	•	•	•									\$294.00
O2 - 0 to 30%Vol; 0.1%Vol	022-0902-000				•	•												\$320.00
O2 - 0 to 30%Vol; 0.1%Vol	022-0617-000		•															\$308.00
O2 (Liquid Oxygen) - 0 to 30%Vol; 0.2%Vol res.	C03-0908-001	•				•	•	•	•					•	•			\$365.00
Ethylene oxide Sensors																		USD
EtO-A - 0 to 100ppm; 1ppm res.	C03-0954-000	•				•	•	•	•					•	•			\$431.00
EtO-A - 0 to 200ppm	032-0110-100																•	\$433.00
EtO-B - 0 to 10ppm; 0.1 res.	C03-0922-100	•				•	•	•	•					•	•			\$431.00
EtO-B - 0 to 100ppm	032-0110-200																•	\$433.00
EtO-C (High Range) - 0 to 500ppm; 10ppm res.	C03-0923-100	•				•								•	•			\$585.00
EtO-C - 0 to 500ppm	032-0110-300																•	\$476.00
Formaldehyde Sensors																		USD
HCHO - 0 to 10ppm; 0.01ppm res.	C03-0982-000	•				•	•	•	•									\$1,001.00
Methyl mercaptan (methanethiol) Sensors																		USD
CH3-SH - 0 to 10ppm; 0.1ppm res.	C03-0980-000	•				•	•	•	•									\$724.00
Twin Toxic Sensors																		USD
CO + H2S - 0 to 200ppm; 1ppm H2S/0.5ppm CO res.	C03-0913-000					•	•	•	•									\$585.00
Hydrogen Chloride Sensors																		USD
HCl - 0 to 15ppm; 1ppm res.	C03-0952-000	•												•	•			\$874.00
HCl	032-0126-000																•	\$1,456.00
Hydrogen Fluoride Sensors																		USD
HF - 0 to 10ppm	C03-0953-000	•												•	•			\$1,001.00
HF - 0 to 10ppm	045-1124-000																•	\$1,337.00
Gamma Sensors																		USD
Gamma	C03-0910-000							•										\$1,638.00
Gamma	C03-0986-000							•										\$1,638.00

Pricing subject to change without notice

Tel: 1.877.723.2878

sps.honeywell.com | 10/15/2022

BidSync

2. Tubes and Pumps

2.1 Honeywell Colorimetric Tubes

Part Number	Type	Shelf Life Months	Standard Range	Extended Range	USD
			Standard Number of Pump Strokes	Varied Number of Strokes	
H-10-111-40	Acetone	24 - 27	0.1 – 2%	0.05 – 4%	\$89.00
H-10-132-10	Amines	12 - 15	0.5 – 10 ppmv	0.25 – 20 ppmv	\$89.00
H-10-100-05	Ammonia	24 - 27	1 – 30 ppmv	0.5 – 60 ppmv	\$77.00
H-10-100-10	Ammonia	24 - 27	5 – 100 ppmv	2.5 – 200 ppmv	\$77.00
H-10-100-12	Ammonia	24 - 27	10 – 260 ppmv	5 – 520 ppmv	\$77.00
H-10-100-15	Ammonia	24 - 27	25 – 500 ppmv	12 – 1,000 ppmv	\$77.00
H-10-100-40	Ammonia	24 - 27	1 – 15%	0.5 – 30%	\$79.00
H-10-101-01	Benzene*	12 - 15	0.5 – 10 ppmv selective	0.25 – 30 ppmv	\$77.00
H-10-101-10	Benzene *	12 - 15	5.0 – 40 ppmv selective	25 – 200 ppmv	\$89.00
H-10-101-20	Benzene	12 - 15	5 – 100 ppmv	2.5 – 200 ppmv	\$77.00
H-10-135-04	Butadiene	24 - 27	0.5 – 5 ppmv	0.25 – 10 ppmv	\$89.00
H-10-137-30	Butane	24 - 27	25 – 1,400 ppmv	12.5 – 2,800 ppmv	\$89.00
H-10-104-30	Carbon Dioxide	24 - 27	300 – 5,000 ppmv	150 – 10,000 ppmv	\$77.00
H-10-104-40	Carbon Dioxide	24 - 27	0.05 – 1%	0.025 – 2%	\$77.00
H-10-104-45	Carbon Dioxide	24 - 27	0.25 – 3%	0.12 – 6%	\$67.00
H-10-104-50	Carbon Dioxide	24 - 27	1 – 20%	0.25 – 50%	\$67.00
H-10-104-60	Carbon Dioxide	24 - 27	5 – 40%	1.25 – 70%	\$77.00
H-10-102-18	Carbon Monoxide	24 - 27	5 – 100 ppmv selective	2.5 – 200 ppmv	\$89.00
H-10-102-20	Carbon Monoxide	24 - 27	5 – 100 ppmv	2.5 – 200 ppmv	\$77.00
H-10-102-30	Carbon Monoxide	24 - 27	20- 500	10 – 1000 ppmv	\$77.00
H-10-102-45	Carbon Monoxide	24 - 27	0.2 – 4%	0.05 – 4%	\$77.00
H-10-106-10	Chlorine	12 - 15	0.5 – 8 ppmv	0.25 – 16 ppmv	\$77.00
H-10-106-20	Chlorine	12 - 15	5 – 100 ppmv	2.5 – 200 ppmv	\$92.00
H-10-130-10	Chlorine Dioxide	12 - 15	0.25 – 15 ppmv	0.05 – 30 ppmv	\$92.00
H-10-143-10	Diesel & Jet Fuel	12 - 15	0.5 – 25 ppmv	N/A	\$77.00
H-10-141-30	Ethanol	24 - 27	100 – 2000 ppmv	50 – 2000 ppmv	\$77.00
H-10-121-05	Formaldehyde	24 - 27	0.1 – 5 ppmv	0.8 – 40 ppmv	\$89.00
H-10-138-30	Gasoline	24 - 27	30 – 1000 ppmv	15 – 2000 ppmv	\$74.00
H-10-110-30	Hydrocarbons	24 - 27	50 – 1,000 ppmv	25 – 2,000 ppmv	\$77.00
H-10-108-09	Hydrogen Chloride	24 - 27	1 – 20 ppmv	0.5 – 40 ppmv	\$77.00
H-10-108-10	Hydrogen Chloride*	24 - 27	1 – 20 ppmv w/ desiccant	0.5 – 40 ppmv	\$89.00
H-10-108-22	Hydrogen Chloride	24 - 27	20 – 500 ppmv	10 – 1000 ppmv	\$89.00
H-10-126-10	Hydrogen Cyanide	12 - 15	2.5 – 60 ppmv	1.25 – 120 ppmv	\$89.00
H-10-105-10	Hydrogen Fluoride	24 - 27	0.5 – 20 ppmv	0.25 – 40 ppmv	\$89.00
H-10-103-04	Hydrogen Sulfide	12 - 15	0.2 – 3 ppmv	0.1 – 6 ppmv	\$70.00
H-10-103-05	Hydrogen Sulfide*	12 - 15	0.2 – 3 ppmv w/ desiccant	0.1 – 6 ppmv	\$77.00
H-10-103-06	Hydrogen Sulfide	12 - 15	1 – 7 ppmv	0.5 – 7 ppmv	\$70.00
H-10-103-10	Hydrogen Sulfide	12 - 15	2.5 – 60 ppmv	1.25 – 120 ppmv	\$70.00
H-10-103-12	Hydrogen Sulfide	24 - 27	0 – 150 ppm	0 – 300 ppm	\$67.00
H-10-103-15	Hydrogen Sulfide	24 - 27	10 – 120 ppmv	5 – 240 ppmv	\$70.00
H-10-103-18	Hydrogen Sulfide	24 - 27	25 – 250 ppmv	12.5 – 500 ppmv	\$70.00
H-10-103-20	Hydrogen Sulfide	24 - 27	50 – 800 ppmv	25 – 1,600 ppmv	\$70.00
H-10-103-30	Hydrogen Sulfide	24 - 27	100 – 2,000 ppmv	50 – 4,000 ppmv	\$70.00
H-10-103-40	Hydrogen Sulfide	24 - 27	0.1 – 2%	0.05 – 4%	\$70.00
H-10-103-50	Hydrogen Sulfide	24 - 27	2 – 40%	0.5 – 70%	\$67.00
H-10-113-20	MEK	24 - 27	0.02 – 0.6 %	0.01 – 1.8 %	\$89.00
H-10-129-20	Mercaptans	12 - 15	5 – 120 ppmv	2.5 – 240 ppmv	\$77.00
H-10-131-10	Methyl Bromide	24 - 27	1 – 18 ppmv	0.5 – 36 ppmv	\$89.00
H-10-131-30	Methyl Bromide	24 - 27	20 – 300 ppmv	10 – 600 ppmv	\$71.00
H-10-146-20	Nitric Acid	24 - 27	1 – 20 ppm	0.5 – 40 ppm	\$89.00
H-10-117-10	Nitrogen Dioxide	12 - 15	0.5 – 30 ppmv	N/A	\$89.00
H-10-109-20	Nitrogen Oxides*	12 - 15	1 – 50 ppmv	0.5 – 100 ppmv	\$89.00
H-10-133-03	Ozone	12 - 15	0.05 – 0.6 ppmv	0.15 – 1.8 ppmv	\$89.00
H-10-139-05	Phenol	18 - 21	1 – 25 ppmv	0.5 – 180 ppmv	\$89.00
H-10-116-10	Phosphine	12 - 15	5 – 50 ppmv	2.5 – 100 ppmv	\$89.00
H-10-116-20	Phosphine	12 - 15	25 – 500 ppmv	12.5 – 1,000 ppmv	\$71.00
H-10-116-25	Phosphine	12 - 15	50 – 1,000 ppmv	25 – 2,000 ppmv	\$71.00
H-10-107-15	Sulfur Dioxide	24 - 27	2 – 30 ppmv	1 – 60 ppmv	\$77.00
H-10-107-20	Sulfur Dioxide	24 - 27	5 – 100 ppmv	2.5 – 200 ppmv	\$89.00
H-10-107-25	Sulfur Dioxide	24 - 27	100 – 1,800 ppmv	50 – 3,600 ppmv	\$89.00
H-10-107-30	Sulfur Dioxide	24 - 27	200 – 4,000 ppmv	50 – 4,000 ppmv	\$89.00
H-10-107-40	Sulfur Dioxide	24 - 27	0.2 – 5 %	0.1 – 10 %	\$89.00
H-10-114-20	Toluene	12 - 15	10 – 300 ppmv	5 – 600 ppmv	\$77.00
H-10-119-20	Trichloroethylene*	12 - 15	5 – 100 ppmv	2.5 – 230 ppmv	\$89.00
H-10-128-10	Vinyl Chloride *	24 - 27	1 – 20 ppmv	0.5 – 40 ppmv	\$89.00
H-10-120-10	Water Vapor	24 - 27	2-10 lbs/MMCF(0.03-0.16 mg/L)	1 – 20 lbs/MMCF	\$70.00
H-10-120-20	Water Vapor	24 - 27	6-40 lbs/MMCF(0.1-0.64 mg/L)	3 – 80 lbs/MMCF	\$70.00
H-10-120-30	Water Vapor	24 - 27	0.05 – 1 mg/L	0.025 – 2 mg/L	\$77.00
H-10-120-40	Water Vapor	12 - 15	1 – 18 mg/L	0.5 – 32 mg/L	\$77.00
H-10-112-20	Xylene	24 - 27	10 – 200 ppmv	5 – 400 ppmv	\$89.00

*Asterisk indicates boxes containing 5 colorimetric tubes and 5 pre-tubes, for a total of 5 measurements. Standard boxes w/o asterisk have 10 tubes.

2. Tubes and Pumps

2.2 Honeywell Piston Hand Pump (Model LP-1200)

Piston Hand Pump Kit includes:

- 50/100 ml Piston Hand Pump – Model LP-1200
- Spare inlet filters (2)
- Spare rubber inlet
- Spare plunger gasket
- Carrying case



Part Number	Description	USD
H-010-0901-000	Hand Pump Only	\$348.00
H-010-0001-000	Hand Pump Kit	\$368.00

2.3 Honeywell Smoke Generation

Part Number	Description	USD
H-10-123-01	Smoke Tubes (Stannic Chloride Irritant, 5 tubes/box)*	\$77.00
H-010-0004-000	Smoke Kit (aspirator bulb, tip breaker, box smoke tubes, leather case)	\$134.00

*Asterisk indicates boxes containing 5 colorimetric tubes and 5 pre-tubes, for a total of 5 measurements. Standard boxes w/o asterisk have 10 tubes.

2.4 Honeywell Tube and Pump Accessories

Part Number	Description	Use With...	USD
H-010-2002-000	Smoke tube aspirator bulb	Smoke tubes	\$20.00
H-010-2002-005	Smoke tube aspirator bulb (kit of 5)	Smoke tubes	\$80.00
H-010-2003-000	Colorimetric tube tip breaker	Tubes	\$30.00
H-010-2007-000	Tube reader	ALL	\$80.00
H-010-3006-000	LP-1200 Accessory Kit (3 rubber inlets & filters, 2 gaskets, lubricant)	ALL	\$60.00
H-010-3007-000	Tube adaptor and cut assembly	ALL	\$97.00
H-010-3009-015	Remote sampling hose, 15' (5m), and adapter assembly	ALL	\$161.00
H-010-3009-035	Remote sampling hose, 35' (11m), and adapter assembly	ALL	\$289.00
H-010-4003-000	Handbook of Gas Detection Tubes and Sampling Pumps	ALL	\$54.00
701-0009-000	RAE Soft Leather Case	ALL	\$120.00

2.5 RAE Specialty Tubes (For use with RAE Monitors)

Part Number	Description	USD
012-3022-010	RAE-Sep™ Benzene Separation Tubes for UltraRAE 3000+ Series Monitor (requires 9.8 eV lamp) (10 tubes/box)	\$156.00
012-3024-010	RAE-Sep™ Butadiene Separation Tubes for UltraRAE 3000+ Series Monitor (10 tubes/box) (requires 9.8 eV lamp)	\$161.00
M01-0312-000	Benzene Separation Tubes Cartridges (6 cartridges/box) * for MultiRAE/MultiRAE Pro/MultiRAE Benzene	\$852.00
025-2000-010	VOC Zeroing for PID (Single Use) Disposable (10 tubes/box)	\$82.00
025-2002-010	Humidity Filtering II Removes humidity during most PID measurements (10 tubes/box)	\$82.00
025-3002-000	External PID zeroing filter adapter (for 7-mm O.D. tubes on Flex-I-Probe)	\$120.00
025-2000-010	VOC Zeroing for PID (Single Use) Disposable (10 tubes/box)	\$82.00
025-2002-010	Humidity Filtering II Removes humidity during most PID measurements (10 tubes/box)	\$82.00

Pricing subject to change without notice

Tel: 1.877.723.2878

sps.honeywell.com | 10/15/2022

BidSync

3. ToxiRAE Pro Single-Gas Monitors for VOCs, O₂, Toxic, CO₂ and Combustible Gases

The ToxiRAE Pro is the industry's first and largest family of wireless¹ personal single-gas instruments that reliably and accurately monitor a full range of common toxic industrial gases, volatile organic compounds, carbon dioxide and combustible gases.

ToxiRAE Pro is a unified wireless single-gas monitoring platform that customers standardize on to reduce costs and increase efficiencies pertaining to worker safety.

ToxiRAE Pro instruments boast intelligent interchangeable² sensors, continuous data logging functionality³, Man Down alarm and policy enforcement functionalities, the largest backlit display in their class, and an unmistakable five-way alarm notification system that immediately alerts both the user and a remote observer of a hazardous condition by activating the buzzer, vibration alarm, display, and LED lights on the instrument and by sending a remote alarm over the RAE Systems Dedicated Wireless Network⁴.

ToxiRAE Pro monitors require minimal user training due to their intuitive user interface that puts all critical readouts at the user's fingertips. ToxiRAE Pro monitors are designed for simple and efficient maintenance and calibration. Their plug-and-play sensor and battery can be replaced in the field while the new AutoRAE 2 Automated Test and Calibration Station makes bump testing and calibration as easy as a press of a button.

ToxiRAE Pro monitors are rugged, intrinsically safe instruments engineered by RAE Systems to last, safeguarding workers day after day, month after month, and year after year. The wireless ToxiRAE Pro monitors interface with both the Safety Suite software and the EchoView-Host-based Closed-Loop Wireless System.

The Safety Suite software allows incident commanders, plant managers and first responders to set up a rapidly deployable, secure wireless threat detection system that facilitates faster, data-driven decision-making that helps responders save lives and assets. RAE Systems' EchoView Host-based Closed-Loop Wireless System provides safety-enhancing wireless monitoring in applications such as fireground and hazmat response, confined space entry, multi-gas leak detection, environmental remediation and refinery turnarounds.

¹ Wireless functionality is an optional feature. Instruments can be ordered with or without an integrated wireless modem. Instruments ordered as non-wireless cannot be upgraded to wireless at a later time.

² RAE Systems recommends calibrating sensors on installation.

³ Available on all ToxiRAE Pro instruments except Safety Configurations of ToxiRAE Pro PID.

⁴ Additional equipment and / or software licenses may be required to enable remote wireless monitoring and alarm transmission.



3.1 ToxiRAE Pro PID Personal Monitors for Volatile Organic Compounds (PGM-1800)

The ToxiRAE Pro PID is the world's smallest wireless photoionization detector. Featuring RAE Systems' next-generation PID sensor, the ToxiRAE Pro PID can promptly detect and accurately monitor over 300 VOCs. With an onboard library of 190 correction factors, the ToxiRAE Pro PID can be programmed to automatically read in concentrations of the specified compound. The ToxiRAE Pro PID is offered in Industrial Hygiene (advanced) and Safety (basic) configurations.

ToxiRAE Pro PID comes with:

- ToxiRAE Pro PID monitor with sensor and wireless option as specified, rechargeable battery, alligator clip, and protective rubber boot installed
- Charging and PC communication cradle (G02-3008-000)
- PC communication cable (410-0203-000)
- AC adapter (100 to 240 V, 50/60 Hz AC to 12 V DC) (500-0036-100)
- Calibration Cap ToxiRAE Pro PID (G02-2027-000)
- Opening Tool (G02-2025-000)
- Quick Start Guide
- Technical Note TN-106 with ionization energies and correction factors for 300+ VOCs (Industrial Hygiene versions only)
- Calibration and test certificate
- Warranty/registration card



Industrial Hygiene Configurations

Part Number	Description	10.6 eV PID Lamp	Datalogging	Wireless	Rechargeable	Rubber boot	USD
G02-B004-000	ToxiRAE Pro/10.6 eV PID (0.1 - 2,000 ppm range, 50 ppb res.)/Datalogging/Wireless (900MHz)	•	•	•	•	•	\$2,667.00
G02-B000-000	ToxiRAE Pro/10.6 eV PID (0.1 - 2,000 ppm range, 50 ppb res.)/Datalogging/Non-Wireless	•	•	•	•	•	\$2,394.00
G02-B024-000	ToxiRAE Pro/9.8 eV PID (0.1 - 2,000 ppm range, 50 ppb res.)/Datalogging/Wireless (900MHz)	•	•	•	•	•	\$2,819.00
G02-B020-000	ToxiRAE Pro/9.8 eV PID (0.1 - 2,000 ppm range, 50 ppb res.)/Datalogging/Non-Wireless	•	•	•	•	•	\$2,546.00

Safety Configurations

Part Number	Description	10.6 eV PID Lamp	Datalogging	Wireless	Rechargeable	Rubber boot	USD
G02-B014-000	ToxiRAE Pro/10.6 eV PID (1 - 1,000 ppm range, 0.1 ppm res.)/No Datalogging/Wireless (868MHz)	•	•	•	•	•	\$1,698.00
G02-B010-000	ToxiRAE Pro/10.6 eV PID (1 - 1,000 ppm range, 0.1 ppm res.)/No Datalogging/Non-Wireless	•	•	•	•	•	\$1,425.00

Pricing subject to change without notice

Tel: 1.877.723.2878

sps.honeywell.com | 10/15/2022

BidSync

3. ToxiRAE Pro Single-Gas Monitors for VOCs, O₂, Toxic, CO₂ and Combustible Gases

3.2 ToxiRAE Pro LEL Personal Monitors for Combustible Gases (PGM-1820)

The ToxiRAE Pro LEL is the world's first wireless personal combustible gas monitor. Boasting the continuous data logging capability that comes standard and 34 built-in correction factors, the ToxiRAE Pro LEL enables measurement of combustible gas in % LEL of the selected compound.

ToxiRAE Pro PID comes with:

- Individual packaging
- ToxiRAE Pro LEL monitor with sensor and wireless option as specified,
- rechargeable battery, alligator clip, and protective rubber boot installed
- Charging and PC communication cradle (G02-3008-000)
- PC communication cable (410-0203-000)
- AC adapter (100 to 240 V, 50/60 Hz AC to 12 V DC) (500-0036-100)
- Calibration adapters (G02-2028-000)
- Quick Start Guide
- Calibration and test certificate
- Warranty/registration card



Part Number	Description	% LEL Reading	Datalogging	Wireless	Rechargeable	Rubber boot	USD
G02-B034-000	ToxiRAE Pro/LEL/Datalogging/Wireless (900 MHz)	•	•	•	•	•	\$987.00
G02-B030-000	ToxiRAE Pro/LEL/Datalogging/Non-Wireless	•	•		•	•	\$714.00

3.3 ToxiRAE Pro Personal Monitors for Toxic Gases and Oxygen (PGM-1860)

The ToxiRAE Pro is the world's first wireless personal monitor for toxic gases and oxygen deficiency / enrichment. Boasting a selection of over 20 intelligent interchangeable sensors, the ToxiRAE Pro can detect a broad range of gases - from carbon monoxide, hydrogen sulfide, and oxygen to ammonia, chlorine, and phosphene. The ToxiRAE Pro's plug-and-play intelligent sensors store calibration data, so if you need to monitor one gas one day and another gas the next, swapping the sensors in your ToxiRAE Pro is all it takes.

ToxiRAE Pro single-pack comes with:

- Individual packaging
- ToxiRAE Pro monitor with sensor and wireless option as specified,
- rechargeable battery, alligator clip, and protective rubber boot installed
- Charging and PC communication cradle
- PC communication cable (410-0203-000)
- AC adapter (100 to 240 V, 50/60 Hz AC to 12 V DC) (500-0036-100)
- Calibration adapters (G02-2028-000)
- Quick Start Guide
- Calibration and test certificate
- Warranty/registration card



Provided below are the most commonly purchased ToxiRAE Pro instrument configurations.
To custom-configure your ToxiRAE Pro, please use the Assemble-to-Order (ATO) configurator below.

Standard Instrument Configurations

		Sensor Installed	Datalogging	Wireless	Rechargeable	Rubber Boot	USD
Wireless							
G02-BE14-100	ToxiRAE Pro PGM-1860 - O ₂ / Datalogging / Wireless (900 MHz)	O ₂	•	•	•	•	\$858.00
G02-B214-100	ToxiRAE Pro PGM-1860 - CO; up to 500 ppm / Datalogging / Wireless (900 MHz)	CO	•	•	•	•	\$858.00
G02-B114-100	ToxiRAE Pro PGM-1860 - H ₂ S; up to 100 ppm / Datalogging / Wireless (900 MHz)	H ₂ S	•	•	•	•	\$858.00
G02-B314-100	ToxiRAE Pro PGM-1860 - SO ₂ / Datalogging / Wireless (900 MHz)	SO ₂	•	•	•	•	\$995.00
Non-Wireless							
G02-BE10-100	ToxiRAE Pro PGM-1860 - O ₂ / Datalogging / Non-Wireless	O ₂	•		•	•	\$574.00
G02-B210-100	ToxiRAE Pro PGM-1860 - CO; up to 500 ppm / Datalogging / Non-Wireless	CO	•		•	•	\$574.00
G02-B110-100	ToxiRAE Pro PGM-1860 - H ₂ S; up to 100 ppm / Datalogging / Non-Wireless	H ₂ S	•		•	•	\$574.00
G02-B310-100	ToxiRAE Pro PGM-1860 - SO ₂ / Datalogging / Non-Wireless	SO ₂	•		•	•	\$711.00

Pricing subject to change without notice

Tel: 1.877.723.2878

sps.honeywell.com | 10/15/2022

BidSync

3. ToxiRAE Pro Single-Gas Monitors for VOCs, O₂, Toxic, CO₂ and Combustible Gases

3.4 ToxiRAE Pro CO₂ Safe Area Personal Monitors for Carbon Dioxide (PGM-1850)

The ToxiRAE Pro CO₂ is the world's first wireless personal carbon dioxide gas monitor. Boasting the continuous datalogging capability that comes standard the ToxiRAE Pro CO₂ enables measurement of carbon dioxide in ppm.

ToxiRAE Pro CO₂ is a safe area monitor that comes with:

- ToxiRAE Pro CO₂ monitor with sensor and wireless option as specified,
- rechargeable battery, alligator clip, and protective rubber boot installed
- Charging and PC communication cradle
- PC communication cable
- AC adapter (100 to 240 V, 50/60 Hz AC to 12 V DC)
- Calibration adapter
- Quick Start Guide
- CD with documentation and Data Management Software
- Calibration and test certificate
- Warranty/registration card

AutoRAE 2
Compatible

Wireless



ToxiRAE Pro CO₂ Monitor (PGM-1850)

Part Number	Description	NDIR CO ₂ Sensor	Datalogging	Wireless	Rechargeable	Rubber boot	USD
G02-0009-000	NDIR Sensor (200 - 50,000ppm, 100ppm res.) / Datalogging / Wireless (900 MHz)	•	•	•	•	•	\$1,496.00
G02-0007-000	NDIR Sensor (200 - 50,000ppm, 100ppm res.) / Datalogging / Non-Wireless	•	•		•	•	\$1,208.00

3.5 ToxiRAE Pro Calibration System, Sensors, Accessories, and Replacement Parts

PID (Photoionization Detector) Sensors

Part Number	Description	USD
C03-0912-000	PID sensor (0.1 - 2,000 ppm range, 50 ppb res. 10.6eV) for Industrial Hygiene version	\$724.00
C03-0912-004	PID sensor (1 - 1,000 ppm range, 0.1 ppm res. 10.6eV) for Safety Version	\$908.00
C03-0912-010	PID sensor (0.1 - 2,000 ppm; 50 ppb res.; 9.8 eV lamp)	\$952.00

Electrochemical Toxic and Oxygen Sensors

Part Number	Description	USD
C03-0950-000	Ammonia (NH ₃) sensor (0-100 ppm; 1 ppm res.)	\$585.00
C03-0903-000	Carbon Monoxide (CO) extended-range sensor (0-2,000 ppm; 10 ppm res.)	\$431.00
C03-0906-000	Carbon Monoxide (CO) sensor (0-500 ppm; 1 ppm res.)	\$294.00
C03-0979-000	Carbon Monoxide (CO) sensor (H ₂ -compensated) (0-2,000 ppm; 10 ppm res.)	\$502.00
C03-0978-000	Chlorine (Cl ₂) sensor (0-50 ppm; 0.1 ppm res.)	\$431.00
C03-0956-000	Chlorine Dioxide (ClO ₂) sensor (0-1 ppm; 0.03 ppm res.)	\$585.00
C03-0954-000	Ethylene Oxide (EtO-A) sensor (0 - 100 ppm; 1 ppm res.)	\$431.00
C03-0922-100	Ethylene Oxide (EtO-B) sensor (0 - 10 ppm, 0.1 ppm res.)	\$431.00
C03-0923-100	Ethylene Oxide (EtO-C) extended-range sensor (0 - 500 ppm; 10 ppm res.)	\$585.00
C03-0982-000	Formaldehyde (HCHO) sensor (0-10 ppm; 0.05 ppm res.)	\$1,001.00
C03-0981-000	Hydrogen (H ₂) sensor (0-1,000 ppm; 10 ppm res.)	\$585.00
C03-0949-000	Hydrogen Cyanide (HCN) sensor (0-50 ppm; 0.5 ppm res.)	\$585.00
C03-0953-000	Hydrogen Fluoride (HF) sensor - Minimum detectable 0.5 ppm	\$1,001.00
C03-0952-000	Hydrogen Chloride (HCL) sensor	\$874.00
C03-0904-000	Hydrogen Sulfide (H ₂ S) extended-range sensor (up to 1,000 ppm reading)	\$294.00
C03-0907-001	Hydrogen Sulfide (H ₂ S) sensor (0-100 ppm; 0.1 ppm res.)	\$294.00
C03-0980-000	Methyl Mercaptan (CH ₃ -SH) sensor (0-10 ppm; 0.1 ppm res.)	\$724.00
C03-0974-000	Nitric Oxide (NO) sensor (0-250 ppm; 0.5 ppm res.)	\$502.00
C03-0975-000	Nitrogen Dioxide (NO ₂) sensor (0-20 ppm; 0.1 ppm res.)	\$502.00
C03-0942-000	Oxygen (O ₂) sensor (0-30% vol.; 0.1% vol. res.)	\$294.00
C03-0908-001	Liquid Oxygen (O ₂) sensor	\$365.00
C03-0976-000	Phosphine (PH ₃) sensor (0-20 ppm; 0.1 ppm res.)	\$585.00
C03-0973-100	Sulfur Dioxide (SO ₂) sensor (0-20 ppm; 0.1 ppm res.)	\$431.00

Pricing subject to change without notice

Tel: 1.877.723.2878

sps.honeywell.com | 10/15/2022

BidSync

3. ToxiRAE Pro Single-Gas Monitors for VOCs, O₂, Toxic, CO₂ and Combustible Gases

3.5 ToxiRAE Pro Calibration System, Sensors, Accessories, and Replacement Parts (Continued)

Combustible Sensors

Part Number	Description	USD
C03-0911-000	Combustible catalytic bead % LEL sensor	\$294.00

NDIR - non certified

Part Number	Description	USD
C03-0961-000	Carbon dioxide (CO ₂) NDIR sensor (up to 50,000 ppm)	\$1,152.00

Power and PC Communication Accessories

Part Number	Description	USD
G02-3008-000	Cradle for charging and PC communications (AC adapter or PC cable NOT included)	\$166.00
500-0036-100	Universal wall charging adapter, 110 VAC to 240 VAC, 12 VDC (for single-unit charging and PC comm's cradle)	\$119.00
M02-3025-000	External Charger for Battery (ToxiRAE Pro and QRAE 3)	\$233.00
410-0203-000	PC communications cable (USB 2.0 Type A (Male) To Mini-B (Male) 1meter Black)	\$62.00
G02-3013-001	Multi-unit charger for ToxiRAE Pro (AC adapter included)	\$761.00
500-0156-000	Power Adapter, AC/DC, 90-264V Input, 12VDC/3A Output (for on- to-five power cable and Multi charger)	\$190.00
003-3004-000	Automotive charging adapter 12 VDC	\$120.00

Calibration and Maintenance Accessories (For AutoRAE 2 calibration system see page 68)

Part Number	Description	USD
G02-2028-002	Calibration adapter - ToxiRAE Pro (non-PID) (Pack of 2)	\$58.00
G02-2027-002	Calibration adapter - ToxiRAE Pro PID (Pack of 2)	\$58.00
G02-0306-003	Combined instrument top cap / PID sensor cover removal tool - ToxiRAE Pro PID & MultiRAE Family (Pack of 3)	\$62.00
081-0017-000	PID sensor lamp cleaning kit (Note: The recommended cleaning fluid Isopropanol is not included)	\$98.00
G02-0304-000	PID 10.6eV sensor maintenance kit (includes sensor cap, electrode panel, and cap removal tool) (Used with ToxiRAE Pro family, MultiRAE family and AreaRAE Pro and Plus)	\$62.00
G02-2025-000	Opening Tool, 4R+ PID sensor	\$58.00
G02-0307-003	Filter replacement kit - ToxiRAE Pro (non-PID) (incl. cap, filter, and rubber gasket), Pack of 3	\$58.00
G02-0305-003	Filter replacement kit - ToxiRAE Pro PID (incl. cap, screw, filter and rubber gasket), Pack of 3	\$58.00

Replacement Parts

Part Number	Description	USD
G01-2005-010-FRU	Alligator clip assembly (with screw and washers) (Pack of 10)	\$99.00
G02-3004-000	Rechargeable Li-ion battery	\$166.00
G02-3006-001	Fan assembly - ToxiRAE Pro PID (includes fan and the O-ring)	\$382.00
G02-2029-000	Protective rubber boot for ToxiRAE Pro (non-PID)	\$58.00
G02-2029-100	Protective rubber boot for ToxiRAE Pro PID	\$58.00



Pricing subject to change without notice

Tel: 1.877.723.2878

sps.honeywell.com | 10/15/2022

BidSync

3.6 ToxiRAE Pro Monitor (PGM-1860) ATO Configurator

Select one option from each Feature Group, **A** through **E**, to build a complete model number following this guide:

A Certification			USD	
B	CSA/UL		\$0.00	
Z	INMETRO		\$0.00	
B	Base Unit with Sensor		USD	
	1	H ₂ S Hydrogen Sulfide (H ₂ S) sensor (0-100 ppm, 0.1 ppm res.)	\$574.00	
	2	CO Carbon Monoxide (CO) sensor (0-500 ppm, 1 ppm res.)	\$574.00	
	3	SO ₂ Sulfur Dioxide (SO ₂) sensor (0-20 ppm, 0.1 ppm res.)	\$711.00	
	4	NO Nitric Oxide (NO) sensor (0-250 ppm, 0.5 ppm res.)	\$778.00	
	5	NO ₂ Nitrogen Dioxide (NO ₂) sensor (0-20 ppm, 0.1 ppm res.)	\$778.00	
	6	Cl ₂ Chlorine (Cl ₂) sensor (0-50 ppm, 0.1 ppm res.)	\$711.00	
	7	HCN Hydrogen Cyanide (HCN) sensor (0-50 ppm, 0.5 ppm res.)	\$861.00	
	8	NH ₃ Ammonia (NH ₃) sensor 0-100 ppm, 1 ppm res.)	\$861.00	
	9	PH ₃ Phosphine (PH ₃) sensor (0-20 ppm, 0.1 ppm res.)	\$861.00	
	A	ClO ₂ Chlorine Dioxide (ClO ₂) sensor (0-1 ppm, 0.03 ppm res.)	\$861.00	
	C	HF Hydrogen Fluoride (HF) sensor (0 to 10 ppm, 0.5 res)	\$861.00	
	D	CO, HR Carbon Monoxide (CO) extended-range sensor (0-2,000 ppm, 10 ppm res.)	\$711.00	
	E	O ₂ Oxygen (O ₂) sensor (0-30% Vol., 0.1% Vol. res.)	\$574.00	
	F	CO comp. H ₂ Carbon Monoxide (CO) sensor (H ₂ -compensated) (0-2,000 ppm, 10 ppm res.)	\$778.00	
	H	CH ₃ -SH Methyl Mercaptan (CH ₃ -SH) sensor (0-10 ppm, 0.1 ppm res.)	\$998.00	
	J	EtO-A Ethylene Oxide (EtO-A) sensor (0 - 100 ppm; 1 ppm res.)	\$711.00	
	K	EtO-B Ethylene Oxide (EtO-B) sensor (0 - 10 ppm, 0.1 ppm res.)	\$711.00	
	L	EtO-C, HR Ethylene Oxide (EtO-C) extended-range sensor (0 - 500 ppm; 10 ppm res.)	\$861.00	
	M	H ₂ Hydrogen (H ₂) sensor (0-1,000 ppm, 10 pm res.)	\$861.00	
	N	H ₂ S, HR Hydrogen Sulfide (H ₂ S) extended-range sensor (0-1,000 ppm, 1 ppm res.)	\$574.00	
	Q	HCHO Formaldehyde (HCHO) sensor (0-10 ppm, 0.05 ppm res.)	\$1,269.00	
	S	Liq. O ₂ Liquid Oxygen (O ₂) sensor	\$644.00	
	T	HCL Hydrochloric Acid (HCl)	\$861.00	
	C	Datalogging		USD
1		Continuous datalogging capability (3-month @ 1-minute intervals; user-configurable)	\$0.00	
D		Wireless Capability		USD
		0	Empty Non-wireless (cannot be upgraded to wireless)	\$0.00
		4	W-900 Wireless, 900 MHz (built-in 900 MHz wireless modem)	\$284.00
E		Kits		USD
	1	Monitor with standard in-the-box accessories	\$0.00	

G02-	A	B	1	D-	1	0	0
-------------	----------	----------	----------	-----------	----------	----------	----------

ToxiRAE Pro PGM-1860 - O₂ / Datalogging / Wireless (900 MHz)

G02-	B	E	1	4-	1	0	0	→ 574 + 0 + 284 + 0 = USD 858
-------------	----------	----------	----------	-----------	----------	----------	----------	-------------------------------

Example:

ToxiRAE Pro PGM-1860 - SO₂ / Datalogging / Non-Wireless

G02-	B	3	1	0-	1	0	0	→ 711 + 0 + 0 + 0 = USD 711
-------------	----------	----------	----------	-----------	----------	----------	----------	-----------------------------

ToxiRAE Pro Accessories



G02-2029-100

Protective rubber boot for ToxiRAE Pro PID



003-3004-000

Automotive charging adapter 12 VDC



G02-3013-001

Multi-unit charger for ToxiRAE Pro (AC adapter included)



G02-3004-000

Rechargeable Li-ion battery



G02-2029-000

Protective rubber boot for ToxiRAE Pro (non-PID)



500-0036-100

Universal wall charging adapter, 110 VAC to 240 VAC, 12 VDC (for single-unit charging and PC comm's cradle)



081-0017-000

PID sensor lamp cleaning kit (Note: The recommended cleaning fluid Isopropanol is not included)



G01-2005-010-FRU

Alligator clip assembly (with screw and washers) (Pack of 10)



G02-0305-003

Filter replacement kit - ToxiRAE Pro PID (incl. cap, screw, filter and rubber gasket), Pack of 3



G02-0307-003

Filter replacement kit - ToxiRAE Pro (non-PID) (incl. cap, filter, and rubber gasket), Pack of 3



G02-2027-002

Calibration adapter - ToxiRAE Pro PID (Pack of 2)



G02-2028-002

Calibration adapter - ToxiRAE Pro (non-PID) (Pack of 2)



G02-0304-000

PID 10.6eV sensor maintenance kit (includes sensor cap, electrode panel, and cap removal tool) (Used with ToxiRAE Pro family, MultiRAE family and AreaRAE Pro and Plus)



G02-0306-003

Combined instrument top cap / PID sensor cover removal tool - ToxiRAE Pro PID & MultiRAE Family (Pack of 3)



410-0203-000

PC communications cable (USB 2.0 Type A (Male) To Mini-B (Male) 1meter Black)



G02-3008-000

Cradle for charging and PC communications (AC adapter or PC cable NOT included)



M02-3025-000

External Charger for Battery (ToxiRAE Pro and QRAE 3)



G02-3006-001

Fan assembly - ToxiRAE Pro PID (includes fan and the O-ring)

Pricing subject to change without notice

Tel: 1.877.723.2878

sps.honeywell.com | 10/15/2022

BidSync

4. MicroRAE wireless Four-Gas Monitor (PGM-26XX Series)

The MicroRAE is a handheld wireless diffusion instrument that simultaneously monitors up to four gases, including Hydrogen Sulfide (H₂S), Carbon Monoxide (CO), Oxygen (O₂) and Combustibles (LEL).

With its wireless connectivity options, the MicroRAE can deliver real-time instrument readings and alarm status to the Honeywell ConneXt Safety Ecosystem. This enables continuous, instant visibility of safety threats for faster, more informed decisions, to protect workers, facilities, and the environment, and to optimize operations

Monitor-only configuration includes:

- Monitor as specified
- Sensors as specified
- Calibration adapter
- Travel charger cradle with computer cable
- Universal wall adapter
- Quick Reference guide



Optional Confined Space Kit 1 (CSK 1, P/N 020-0040-010) includes:

- Hard transport case with pre-cut foam
- Tool Kit
- Hand pump
- 10" stiff aluminum Sample probe with replaceable filter
- 6 feet (2 meters) Tygon® tubing
- External filter (pack of 3)



4.1 MicroRAE wireless Four-Gas Monitor

Listed below are some common configurations of the MicroRAE monitors. For others, please use the Assemble-To-Order (ATO) Configuration Guide below.

Standard Sensor Configurations - MicroRAE PGM-2600 LEL / H₂S / CO / O₂ sensors

Part Number	Description	Wireless	Accessories Kit	USD
M031-1111-200	MicroRAE/CSA/BLE/LELu/O ₂ /CO/H ₂ S	•	•	\$1,005.00
M031-1211-200	MicroRAE/CSA/BLE/LELf/O ₂ /CO/H ₂ S	•	•	\$1,005.00
M031-3111-200	MicroRAE/CSA/BLE/900M/GPS/LELu/O ₂ /CO/H ₂ S	•	•	\$1,210.00
M031-3211-200	MicroRAE/CSA/BLE/900M/GPS/LELf/O ₂ /CO/H ₂ S	•	•	\$1,210.00
M031-1010-100	MicroRAE/CSA/BLE/ O ₂ / CO	•	•	\$839.00
M031-1110-000	MicroRAE/CSA/BLE/LELu/O ₂ /	•	•	\$839.00
M031-1111-300	MicroRAE/CSA/BLE/LELu/O ₂ /CO/HCN	•	•	\$1,182.00
M031-1211-000	MicroRAE/CSA/BLE/LELf/O ₂ /CO/	•	•	\$922.00
M031-3110-000	MicroRAE/CSA/BLE/900M/GPS/LELu/O ₂ /	•	•	\$1,044.00
M031-3210-000	MicroRAE/CSA/BLE/900M/GPS/LELf/O ₂ /	•	•	\$1,044.00
M031-4111-200	MicroRAE/CSA/BLE/WiFi/GPS/LELu/O ₂ /CO/H ₂ S	•	•	\$1,243.00
M031-4211-200	MicroRAE/CSA/BLE/WiFi/GPS/LELf/O ₂ /CO/H ₂ S	•	•	\$1,243.00

Download the Honeywell Device Configurator App for MicroRAE on Android and iOS (iPhone and iPad)

For Android: <https://play.google.com/store/apps/details?id=com.honeywell.his.ha.dc>
For iOS: <https://itunes.apple.com/us/app/device-configurator/id1194056427?mt=8>



Pricing subject to change without notice

Tel: 1.877.723.2878

sps.honeywell.com | 10/15/2022

BidSync

4. MicroRAE wireless Four-Gas Monitor (PGM-26XX Series)

4.2 MicroRAE Accessories, Sensors, and Replacement Parts

Part Number	Description	USD
032-0600-001	Carbon Monoxide sensor (CO)	\$221.00
032-0601-002	Hydrogen Sulfide sensor (H ₂ S)	\$221.00
032-0616-000	Hydrogen Cyanide sensor (HCN)	\$522.00
022-0617-000	Oxygen sensor (O ₂)	\$308.00
014-0600-000	%LEL combustibles sensor	\$315.00
014-3603-005	Filter H ₂ S, Mini LEL Sensor (Pack of 5)	\$55.00
014-3604-005	Filter H ₂ S+Si, Mini LEL Sensor (Pack of 5)	\$58.00
M03-2025-005	Dummy Sensor,Mini EC (Pack of 5)	\$59.00
M03-2026-005	Dummy Sensor,Mini LEL (Pack of 5)	\$59.00
M03-3005-000	Travel charger*	\$167.00
M03-0301-000	Cradle charger*	\$150.00
500-0036-102	AC adapter with international prong kit (for single-unit charging and PC comm's cradle)	\$106.00
020-2480-000	One-to-five Power Cable**	\$96.00
M03-0300-000	Gang charger (with Power Adapter,AC/DC,90-264V Input,12VDC/3A Output)**	\$1,007.00
500-0156-000	Power Adapter,AC/DC,90-264V Input,12VDC/3A Output (for on- to-five power cable and Multi charger)	\$190.00
M03-0302-000	Kit,Truck Mount Charging Cradle for MicroRAE***	\$479.00
003-3004-000	Automotive charging adapter 12 VDC	\$120.00
410-0203-000	PC communications cable (USB 2.0 Type A (Male) To Mini-B (Male) 1meter Black	\$62.00
M03-3003-000	Calibration cap with tubing	\$93.00
020-0040-010	Confined Space Kit CSK1 (does not include monitor)	\$416.00
G01-2005-010-FRU	Alligator clip assembly (with screw and washers) (Pack of 10)	\$99.00
M03-3011-000	Front cover Assy MicroRAE	\$209.00
M03-3010-000	Back Plate Screws W/O-Ring (Pack of 10)	\$51.00
002-3013-000	Wrist strap	\$61.00
M03-3009-000	Auxiliary filter (External Filter)	\$187.00
M03-2007-010	Service kit membrane waterproof (Pack of 10)	\$125.00

Notes:

*Compatible with PN:500-0036-102

**Compatible with PN: 500-0156-000

***Compatible with PN: 003-3004-000

4. MicroRAE wireless Four-Gas Monitor (PGM-26XX Series)

4.3 MicroRAE Configuration Guide PGM-2600 Series

Select one option from each Feature Group, **A** through **E**, to build a complete model number following this guide:

A Certification		USD
1	cCSAus	\$602.00
3	INMETRO	\$602.00
B Wireless		USD
1	BLE	\$71.00
3	BLE+MESH(900MHz)+GPS, Americas	\$276.00
4	BLE+Wi-Fi+GPS	\$309.00
C Socket1 Sensor		USD
0	Empty	\$0.00
1	LEL - Includes H ₂ S LEL filter (014-3603-000)	\$83.00
2	LEL Filtered - Includes H ₂ S + Si LEL filter (014-3604-000)	\$83.00
D Socket2 Sensor		USD
0	Empty	\$0.00
1	Liq. O ₂ (0 to 30% at 0.1% Resolution)	\$83.00
E Socket3 Sensor		USD
0	Empty	\$0.00
1	CO 0 to 1,000 ppm	\$83.00
F Socket4 Sensor		USD
0	Empty	\$0.00
1	CO 0 to 1,000 ppm	\$83.00
2	H ₂ S 0 to 100 ppm	\$83.00
3	HCN 0 to 50 ppm	\$260.00
G Kits		USD
0	Monitor Only	\$0.00

Note: MicroRAE cannot be ordered with less than 2 sensors installed in the same instrument

*** Note:** When ordering electrochemical sensors, please select the lower number first

M03	A-	B	C	D	E-	F	G	0
-----	----	---	---	---	----	---	---	---

Example: MicroRAE/CSA/BLE/LEL/O₂/CO/H₂S

M03	1-	1	#	1	1-	2	0	0
-----	----	---	---	---	----	---	---	---

→ 602+71+83+83+83+83+0 = USD 1005

MicroRAE/CSA/BLE/900M/GPS/LEL/O₂/

M03	1-	3	#	1	0-	0	0	0
-----	----	---	---	---	----	---	---	---

→ 602+276+83+83+0+0+0 = USD 1044

Pricing subject to change without notice

Tel: 1.877.723.2878

sps.honeywell.com | 10/15/2022
BidSync

MicroRAE wireless Four-Gas Monitor (PGM-26XX Series)



500-0036-102

AC adapter with international prong kit (for single-unit charging and PC comm's cradle)



410-0203-000

PC communications cable (USB 2.0 Type A (Male) To Mini-B (Male) 1meter Black)



M03-0301-000

Cradle charger*



M03-0300-000

Gang charger (with Power Adapter, AC/DC, 90-264V Input, 12VDC/3A Output)**



M03-3005-000
Travel charger*



M03-0302-000
Kit, Truck Mount Charging Cradle for MicroRAE***



M03-3003-000
Calibration cap with tubing



M03-3009-000
Auxiliary filter (External Filter)



G01-2005-010-FRU
Alligator clip assembly (with screw and washers) (Pack of 10)



014-3603-005
Filter H₂S, Mini LEL Sensor (Pack of 5)

Notes:

*Compatible with PN: 500-0036-102

**Compatible with PN: 500-0156-000

***Compatible with PN: 003-3004-000

C
O
K
C
0
1
0
7
2

5. QRAE 3 One-to-Four-Gas Detector (PGM-25XX Series)

The QRAE 3 is a durable and versatile diffusion or pumped one-to-four gas monitor for detection of combustibles, oxygen, hydrogen sulfide, carbon monoxide, sulfur dioxide and hydrogen cyanide and other gases. Standard features include easy-to-change battery packs, easy access to sensors, internal vibrating alarm, loud 95dB audible alarm, and a water-resistant IP-65 case design. The rechargeable Lithium-ion battery delivers up to 14 hours of continuous operation in non-wireless diffusion mode.

QRAE 3 integrated wireless option allows the device to be used either in a closed loop system (compatible with EchoView host) or with Safety Suite software.

Monitor-only configuration includes:

- Monitor as specified
- Sensors as specified
- Sampling option as specified
- Calibration adapter (diffusion model only)
- T Calibration tube (pumped model only M02-3008-000)
- Internal filters (mounted - diffusion model only)
- External filters (one mounted plus pack of 3 - pumped model only)
- Travel charger cradle with computer cable (M02-3026-000/410-0203-000)
- Lithium-ion battery pack (G02-3004-000)
- Universal wall adapter (500-0036-102)
- Quick Reference guide
- Barrier Box (M02-3011-000)

Optional Confined Space Kit 1 (CSK 1, P/N 020-0040-010) includes:

- Hard transport case with pre-cut foam
- Tool Kit
- Hand pump
- 10" stiff aluminum Sample probe with replaceable filter
- 6 feet (2 meters) Tygon® tubing
- External filter (pack of 3)(008-3022-003)



5.1 QRAE 3, PGM-2500 Series (LEL / H₂S / CO / O₂ / SO₂ / HCN / PH₃ / NH₃)

Note: Both the QRAE 3 diffusion & pumped models are compatible with QRAE 3 Cradle for AutoRAE 2 Automatic Test and Calibration Station.

Listed below are some common configurations of the QRAE 3 monitors.
For others, please use the Assemble-To-Order (ATO) Configuration Guide below.

Standard Sensor Configurations - QRAE 3

Part Number	Description	Diffusion	Pumped	Wireless	Accessories Kit	USD
M020-11111-111	QR3/Pump/CSA/No-Wireless/LEL/H2S/O2/CO/Accessories		•		•	\$1,280.00
M020-11211-111	QR3/Pump/CSA/900M Wireless/LEL/H2S/O2/CO/Accessories		•	•	•	\$1,565.00
M020-21111-111	QR3/DIF/CSA/No-Wireless/LEL/H2S/O2/CO/Accessories	•			•	\$1,145.00
M020-21211-111	QR3/DIF/CSA/900M Wireless/LEL/H2S/O2/CO/Accessories	•		•	•	\$1,430.00
M020-11211-131	QR3/Pump/CSA/900M Wireless/LEL/H2S/O2/SO2/Accessories		•	•	•	\$1,640.00
M020-21113-101	QR3/DIF/CSA/No-Wireless/LEL/SO2/O2/Accessories	•			•	\$1,137.00
M020-11110-101	QR3/Pump/CSA/No-Wireless/LEL/O2/Accessories		•		•	\$1,114.00

Pricing subject to change without notice

Tel: 1.877.723.2878

sps.honeywell.com | 10/15/2022

BidSync

5. QRAE 3 One-to-Four-Gas Detector (PGM-25XX Series)

5.2 QRAE 3, PGM-2560 Series (LEL / H₂S / CO / O₂ / SO₂ / HCN / PH₃ / NH₃ / Cl₂ / NO₂)

Note: Both the QRAE 3 diffusion and pumped models are compatible with QRAE 3 Cradle for AutoRAE 2 Automatic Test and Calibration Station.

Listed below are some common configurations of the QRAE 3 monitors.

For others, please use the Assemble-To-Order (ATO) Configuration Guide below.

Standard Sensor Configurations - QRAE 3

Part Number	Description	Diffusion	Pumped	Wireless	Accessories Kit	USD
M026-11102-011	QR3/Pump/CSA/No-Wireless/NO2/CO/Accessories		•		•	\$1,511.00
M026-11111-101	QR3/Pump/CSA/No-Wireless/LEL/Cl2/O2/Accessories		•		•	\$1,594.00
M026-11111-111	QR3/Pump/CSA/No-Wireless/LEL/Cl2/O2/CO/Accessories		•		•	\$1,677.00
M026-11111-151	QR3/Pump/CSA/No-Wireless/LEL/Cl2/O2/PH3/Accessories		•		•	\$2,168.00
M026-21102-011	QR3/Diffusion/CSA/No-Wireless/NO2/CO/Accessories	•			•	\$1,376.00
M026-21102-111	QR3/Diffusion/CSA/No-Wireless/NO2/O2/CO/Accessories	•			•	\$1,459.00
M026-11211-111	QR3/Pump/CSA/900M Wireless/LEL/Cl2/O2/CO/Accessories		•	•	•	\$1,962.00



5.3 QRAE 3 Accessories, Sensors, and Replacement Parts

Accessories					
Part Number	Description				USD
M02-3005-000	Travel charger				\$170.00
M02-0303-000	Truck Mount Charging Cradle For QRAE 3 (needs 003-3004-000)				\$500.00
003-3004-000	Automotive charging adapter 12 VDC				\$120.00
500-0036-102	AC adapter with international prong kit (for single-unit charging and PC comm's cradle)				\$106.00
020-2480-000	One-to-five Power Cable**				\$96.00
M02-3025-000	External Charger for Battery (ToxiRAE Pro and QRAE 3)				\$233.00
410-0203-000	PC communications cable (USB 2.0 Type A (Male) To Mini-B (Male) 1meter Black				\$62.00
M02-2041-000	QRAE 3 holster case				\$106.00
M02-3024-000	QRAE 3 holster case with shoulder strap				\$144.00
M02-2047-004	QRAE 3 Truck Mount Cradle Stand (Pack of 4)				\$87.00
M02-2042-000	Shoulder strap for QRAE 3 holster case				\$56.00

Pricing subject to change without notice

Tel: 1.877.723.2878

sps.honeywell.com | 10/15/2022

BidSync

5. QRAE 3 One-to-Four-Gas Detector (PGM-25XX Series)

5.3 QRAE 3 Accessories, Sensors, and Replacement Parts

Replacement parts

Part Number	Description	USD
G02-3004-000	Rechargeable Li-ion battery	\$166.00
M02-3019-000	Battery Cover	\$56.00
M02-2034-020	Dust Filter for Diffusion model (pack of 20)	\$77.00
M02-2034-100	Dust Filter for Diffusion model (pack of 100)	\$327.00
008-3022-010	External Water trap filter 25mm without Adapter (pack of 10) for pumped model	\$62.00
M02-3028-000	External filter tubing extension (pack of 1)	\$25.00
M02-3028-010	External filter tubing extension (pack of 10)	\$167.00
M02-2033-010	Mesh filter (pumped model -pack of 10)	\$32.00
M02-3003-100	Gas plate assembly with sensor sealing for pumped model	\$118.00
M02-3006-001	Sensor Cover Assy for diffusion model	\$106.00
M02-3015-000	Front cover Assy QRAE 3 (PGM-2500/D - PGM-2560/D)	\$208.00
G01-2005-010-FRU	Alligator clip assembly (with screw and washers) (Pack of 10)	\$99.00
M02-3027-000	Swivel Belt Clip (with screw and sasher)	\$64.00
M02-3021-000	O-rings kit for pumped model	\$37.00

Replacement Sensors

Part Number	Description	USD
032-0200-003	Carbon Monoxide sensor * (0 to 500 ppm, 1ppm res.)	\$321.00
032-0202-003	Hydrogen Sulfide sensor * (0 to 100 ppm, 0.1ppm res.)	\$296.00
032-0204-000	Sulfure Dioxide sensor * (0 to 20 ppm, 0.1ppm res.)	\$574.00
032-0127-000	Hydrogen Cyanide sensor (4R format)* (0 to 50 ppm, 0.2 ppm res.)	\$665.00
032-0205-000	Hydrogen Cyanide sensor (3R format)* (0 to 50 ppm, 0.2 ppm res.)	\$574.00
014-0212-000	LEL Sensor for MeshGuard	\$284.00
022-0902-000	Oxygen sensor * (0 to 30.0%, 0.1% res.)	\$320.00
032-0207-000	Ammonia sensor* (100 ppm, 1 ppm res.)	\$829.00
032-0206-000	Phosphine sensor* (20 ppm, 0.01 ppm res.)	\$829.00
032-0208-000	Chlorine sensor* (0 to 50 ppm, 0.05 ppm res.)	\$754.00
032-0209-000	Nitrogen Dioxide sensor* (0 to 50 ppm, 0.1 ppm res.)	\$703.00
046-3013-005	Dummy sensor 3R (e.g. QRAE3, QRAE II LEL, H ₂ S, and CO sensors) (Pack of 5)	\$63.00
046-3012-005	Dummy sensor 4R format (pack of 5)	\$63.00

* Please make sure spare sensor is compatible with QRAE3 model

**Compatible with PN: 500-0156-000

Calibration Gas and Confined Space Kits

Part Number	Description	USD
600-0050-007	Four-Gas Calibration Mix ,34L Aluminum Cylinder (50%LEL / 2.5% VOL CH ₄ ,18% O ₂ ,10 PPM H ₂ S, 50 PPM CO, BAL N ₂)	\$399.00
600-0057-000	Hydrogen Cyanide, 10 ppm (balance nitrogen), 58L alum cylinder	\$508.00
600-0053-000	Sulfur Dioxide, 5 ppm (balance nitrogen), 58L alum cylinder	\$342.00
600-0052-000	Carbon Monoxide, 50 ppm (balance air), 34L steel cylinder	\$128.00
M02-3008-000	T calibration tube for pump model	\$46.00
M02-3009-100	Calibration cap with tubing for diffusion model	\$41.00
020-0040-010	Confined Space Kit CSK1 (does not include monitor)	\$416.00

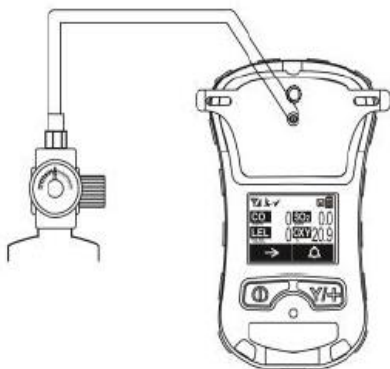

Diffusion models require calibration cap
(no T-calibration tube)

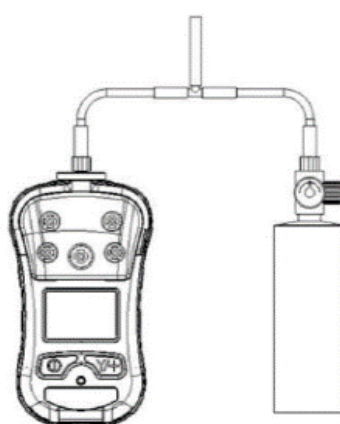

Pumped models require a T-calibration tube, as
illustrated above



Pricing subject to change without notice

Tel: 1.877.723.2878

sps.honeywell.com | 10/15/2022

BidSync

5. QRAE 3 One-to-Four-Gas Detector (PGM-25XX Series)

5.4 QRAE 3 Configuration Guide PGM-2500 Series (LEL / H₂S / CO / O₂ / SO₂ / HCN / PH₃ / NH₃)

Select one option from each Feature Group, **A** through **H**, to build a complete model number following this guide:

A Pump & Diffusion								USD
1	QRAE 3 - Pump							\$948.00
2	QRAE 3 - Diffusion							\$813.00
B Certification								USD
1	CSA							\$0.00
3	INMETRO							\$0.00
C Wireless								USD
1	no-wireless							\$0.00
2	900M wireless, Americas							\$285.00
D Socket1 Sensor								USD
0	Empty							\$0.00
1	LEL (0 to 100% LEL, 1% res.)							\$83.00
E Socket2 Sensor								USD
0	Empty							\$0.00
1	H ₂ S (0 to 100 ppm, 0.1 ppm res.)							\$83.00
2	CO (0 to 500 ppm, 1ppm res.)							\$83.00
3	SO ₂ (0 to 20 ppm, 0.1ppm res.)							\$158.00
4	HCN (0 to 50 ppm, 0.2ppm res.)							\$260.00
5	PH ₃ (20 ppm, 0.01ppm res.)							\$574.00
6	NH ₃ (100 ppm, 1ppm res.)							\$574.00
F Socket3 Sensor								USD
0	Empty							\$0.00
1	Liq. O ₂ (0 to 30.0%, 0.1% res.)							\$83.00
G Socket4 Sensor								USD
0	Empty							\$0.00
1	CO (0 to 500 ppm, 1ppm res.)							\$83.00
2	H ₂ S (0 to 100 ppm, 0.1 ppm res.)							\$83.00
3	SO ₂ (0 to 20 ppm, 0.1ppm res.)							\$158.00
4	HCN (0 to 50 ppm, 0.2ppm res.)							\$260.00
5	PH ₃ (20 ppm, 0.01ppm res.)							\$574.00
6	NH ₃ (100 ppm, 1ppm res.)							\$574.00
H Kits								USD
1	Accessory Kit							\$0.00

*** Note:** QRAE 3 cannot be ordered with less than 2 sensors installed in the same instrument

*** Note:** When ordering electrochemical sensors, please select the lower number first

We do not recommend the following EC sensor combinations:
NH₃ / H₂S
NH₃ / SO₂
HCN / H₂S

Note: Please refer to TN114 for cross interference between electrochemical sensors

M020-	A	B	C	D	E-		G	H
--------------	----------	----------	----------	----------	-----------	--	----------	----------

Example:

QRAE 3 Pumped CSA LEL / H₂S / CO / O₂ - Li-ion / Non-Wireless

M020- 1 1 1 1 1- 1 1 1 → 948+0+0+83+83+83+83+0 = USD 1280

QRAE 3 Diffusion CSA LEL / H₂S / CO / O₂ - Li-ion / Wireless (868MHz)

M020- 2 1 3 1 1- 1 1 1 → 813+0+285+83+83+83+83+0=USD 1430

5. QRAE 3 One-to-Four-Gas Detector (PGM-25XX Series)**5.5 QRAE 3 Configuration Guide PGM-2560 Series (LEL/H₂S/CO/O₂/SO₂/HCN/PH₃/NH₃/Cl₂/NO₂)**

Select one option from each Feature Group, **A** through **H**, to build a complete model number following this guide:

A Pump & Diffusion								USD
1	QRAE 3 - Pump							\$948.00
2	QRAE 3 - Diffusion							\$813.00
B Certification								USD
1	CSA							\$0.00
3	INMETRO							\$0.00
C Wireless								USD
1	no-wireless							\$0.00
2	w900							\$285.00
D Socket1 Sensor								USD
0	Empty							\$0.00
1	LEL							\$83.00
E Socket2 Sensor								USD
0	Empty							\$0.00
1	Cl ₂ (0 to 50 ppm, 0.05ppm res.)							\$480.00
2	NO ₂ (0 to 50 ppm, 0.1ppm res.)							\$480.00
F Socket3 Sensor								USD
0	Empty							\$0.00
1	Liq. O ₂ (0 to 30.0%, 0.1% res.)							\$83.00
G Socket4 Sensor								USD
0	Empty							\$0.00
1	CO (0 to 500 ppm, 1ppm res.)							\$83.00
2	H ₂ S (0 to 100 ppm, 0.1 ppm res.)							\$83.00
3	SO ₂ (0 to 20 ppm, 0.1ppm res.)							\$158.00
4	HCN (0 to 50 ppm, 0.2ppm res.)							\$260.00
5	PH ₃ (20 ppm, 0.01ppm res.)							\$574.00
6	NH ₃ (100 ppm, 1ppm res.)							\$574.00
H Kits								USD
1	Accessory Kit							\$0.00

* Note: QRAE 3 cannot be ordered with less than 2 sensors installed in the same instrument

* Note: When ordering electrochemical sensors, please select the lower number first

Note: Please refer to TN114 for cross interference between electrochemical sensors

M026-	A	B	C	D	E-	F	G	H
-------	---	---	---	---	----	---	---	---

Example:

QR3/Pump/CSA/No-Wireless/NO₂/CO/Accessories

M026-	1	1	1	0	2-	0	1	1
-------	---	---	---	---	----	---	---	---

 → 948+0+0+0+480+0+83+0 = USD 1511

QR3/Pump/CSA/900M wireless/LEL/Cl₂/O₂/CO/Accessories

M026-	1	1	3	1	1-	1	1	1
-------	---	---	---	---	----	---	---	---

 → 948+0+285+83+480+83+83+0=USD 1962

QRAE 3 One-to-Four-Gas Detector (PGM-25XX Series)



410-0203-000

PC communications cable (USB 2.0 Type A (Male) To Mini-B (Male) 1meter Black)



500-0036-102

AC adapter with international prong kit (for single-unit charging and PC comm's cradle)



003-3004-000

Automotive charging adapter 12 VDC



M02-0303-000

Truck Mount Charging Cradle For QRAE 3 (needs 003-3004-000)



M02-3026-000

Travel charger for barrier charger, QRAE3



M02-3008-000

T calibration tube for pump model



M02-3009-100

Calibration cap with tubing for diffusion model



G02-3004-000

Rechargeable Li-ion battery



M02-3025-000

External Charger for Battery (ToxiRAE Pro and QRAE 3)



M02-3028-000

External filter tubing extension (pack of 1)



M02-3024-000

QRAE 3 holster case with shoulder strap



M02-2041-000

QRAE 3 holster case



008-3022-010

External Water trap filter 25mm without Adapter (pack of 10) for pumped model

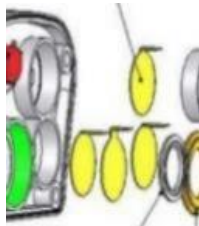

M02-2034-020

Dust Filter for Diffusion model (pack of 20)





400-0073-020

Male Luer connector (pack of 20)

6. MultiRAE Multi-Threat Monitors (PGM-62X8 Series)

The MultiRAE Family of Wireless Multi-Threat Monitors - Wireless, Versatile, Proven (Models PGM-62X8)

MultiRAE portable multi-threat monitors combine best-in-class detection capabilities with optional integrated wireless functionality to help elevate safety of workers and responders and reduce facility downtime. MultiRAE monitors offer an industry-leading selection of interchangeable electrochemical, combustible, infrared, PID (photo-ionization detector), and radiation sensors to protect users from a broad range of toxic and combustible gases, volatile organic compounds (VOC), gamma radiation, and oxygen deficiency / enrichment in a wide variety of applications.

	MultiRAE Pro	MultiRAE	MultiRAE Lite
			
Gamma Radiation Sensor	Yes		
PPB PID* (10.6 eV; 0.01 - 2,000 ppm; 10 ppb res.)	Yes		
High-Range PPM PID* (10.6 eV; 0.1 - 5,000 ppm; 0.1 ppm res.)	Yes	Yes	
PPM PID* (10.6 eV; 1 - 1,000 ppm; 1 ppm res.)			MultiRAE Lite Pumped Only
PPM PID* (9.8eV; 0-2000ppm; 0.3ppm)	Yes	Yes	
20+ Electrochemical Sensors	Yes	Yes	Yes
ETO-C Extended Range			MultiRAE Lite Diffusion Only
Hydrogen (H ₂) Sensor			MultiRAE Lite Diffusion Only
H ₂ S, HR Extended-range Sensor			MultiRAE Lite Diffusion Only
Catalytic %LEL Sensor	Yes	Yes	Yes
Combustible NDIR Sensors (%LEL or %Vol. CH ₄)	Yes	Yes	Yes
CO ₂ NDIR Sensor	Yes	Yes	Yes
Integrated Wireless Modem (Optional)	Yes	Yes	Yes
Sampling	Pumped	Pumped	Pumped or Diffusion
IP Rating	IP-65	IP-65	IP-65 (Pumped) / IP-67 (Diffusion)
Default Rubber Boot Color	Black	Yellow	Yellow
Automatic Test and Calibration System	AutoRAE 2	AutoRAE 2	AutoRAE 2 (Pumped Only)
Monitor-Only (Ordered Without a Kit) Comes in a...	"Pelican" case	Hard plastic case	Cardboard box with sleeve
0.1 - 2000 ppm; 50 ppb res.; 9.8eV Lamp	Yes	Yes	

* PID sensor requires a pumped configuration

6. MultiRAE Multi-Threat Monitors (PGM-62X8 Series)

6.1 MultiRAE Lite Monitors (Models PGM-6208 and PGM-6208D)

MultiRAE Lite wireless portable one-to-six gas personal protection / confined space monitors

Monitor-Only Configuration Includes:

- MultiRAE Lite monitor with sensors, battery and wireless options as specified, and protective rubber boot and filter(s) installed
- Continuous datalogging (6 mo's for 5 sensors @ 1-min. intervals)
- Travel charger (M01-3021-000)/ PC communications adapter
- PC communication cable (410-0203-000)
- AC adapter
- Calibration adapter
- Alkaline battery adapter
- Toolkit with Hex tool and Phillips screwdriver
- Quick Start Guide
- Calibration and test certificate

The pumped model of MultiRAE Lite also includes:

- Built-in pump
- Belt clip installed
- 3 spare external filters
- PID sensor cap removal tool



Instrument ships in a cardboard box with a colorful sleeve

Additional accessories, automatic calibration systems, gas kits, individual gases and regulators are listed under Multi-Gas Accessories and Multi-Gas Calibration sections of the Portables Pricing Guide

Optional Accessories / Confined Space Kit Adds:

- Hard transport case with custom foam (P/N: M01-3203-000)
- Remote Sample Draw Kit (P/N: 008-3015-200)
 - 10" (26 cm) aluminum sample probe with replaceable filters
 - 3 hydrophobic barrier filters
 - 10' (3 m) self-coiling Teflon® tubing w/ Luer-style quick-connect fitting



Optional Calibration Kits Add:

- 4-gas mix (34L; 50% LEL, 18% O₂, 10 ppm H₂S, 50 ppm CO) + regulator
- OR
- 100 ppm Isobutylene gas (34L) with regulator
- OR
- 4-gas mix (34L; 50% LEL, 18% O₂, 10 ppm H₂S, 50 ppm CO) + regulator
- AND 100 ppm Isobutylene gas (34L) with regulator

Listed below are some common configurations of the MultiRAE Lite monitors. For others, please use the

Assemble-to-Order (ATO) Configuration Guide below.

Part Number	Description	PID Sensor	CO ₂ NDIR Sensor	Pumped	Wireless	Li-Ion Rechargeable	Accessories Kit	Calibration Kit	USD
MAB3-A2C112E-020	MultiRAE Lite-Pumped / 10.6 eV PID / LEL / H ₂ S / CO / O ₂ / Li-ion / Non-Wireless/Unit only	*	*	*	*	*	*	*	\$3,068.00
MAB3-A2C112E-021	MultiRAE Lite-Pumped / 10.6 eV PID / LEL / H ₂ S / CO / O ₂ / Li-ion / Non-Wireless/Unit with Accessories / Confined Space Kit (no gas or regulator)	*	*	*	*	*	*	*	\$3,493.00
MAB3-A2C112E-02M	MultiRAE Lite-Pumped / 10.6 eV PID / LEL / H ₂ S / CO / O ₂ / Li-ion / Non-Wireless/Unit with Accessories / Confined Space and Calibration (4-gas + Iso) Kits	*	*	*	*	*	*	*	\$4,487.00
MAB3-A2C112E-420	MultiRAE Lite-Pumped / 10.6 eV PID / LEL / H ₂ S / CO / O ₂ / Li-ion / Wireless (900 MHz)/Unit only	*	*	*	*	*	*	*	\$3,479.00
MAB3-A2C112E-421	MultiRAE Lite-Pumped / 10.6 eV PID / LEL / H ₂ S / CO / O ₂ / Li-ion / Wireless (900 MHz)/Unit with Accessories / Confined Space Kit (no gas or regulator)	*	*	*	*	*	*	*	\$3,904.00
MAB3-A2C112E-42M	MultiRAE Lite-Pumped / 10.6 eV PID / LEL / H ₂ S / CO / O ₂ / Li-ion / Wireless (900 MHz)/Unit with Accessories / Confined Space and Calibration (4-gas + Iso) Kits	*	*	*	*	*	*	*	\$4,898.00
MAB3-A2C1R3E-020	MultiRAE Lite-Pumped / 10.6 eV PID / LEL / CO + H ₂ S / SO ₂ / O ₂ / Li-ion / Non-Wireless/Unit only	*	*	*	*	*	*	*	\$3,496.00
MAB3-A2C1R3E-021	MultiRAE Lite-Pumped / 10.6 eV PID / LEL / CO + H ₂ S / SO ₂ / O ₂ / Li-ion / Non-Wireless/Unit with Accessories / Confined Space Kit (no gas or regulator)	*	*	*	*	*	*	*	\$3,921.00
MAB3-A2C1R3E-420	MultiRAE Lite-Pumped / 10.6 eV PID / LEL / CO + H ₂ S / SO ₂ / O ₂ / Li-ion / Wireless (900 MHz)/Unit only	*	*	*	*	*	*	*	\$3,907.00
MAB3-A2C1R3E-421	MultiRAE Lite-Pumped / 10.6 eV PID / LEL / CO + H ₂ S / SO ₂ / O ₂ / Li-ion / Wireless (900 MHz)/Unit with Accessories / Confined Space Kit (no gas or regulator)	*	*	*	*	*	*	*	\$4,332.00
MAB3-B8C102E-020	MultiRAE Lite-Pumped / CO ₂ / LEL / CO / O ₂ / Li-ion / Non-Wireless/Unit only	*	*	*	*	*	*	*	\$3,341.00
MAB3-B8C102E-021	MultiRAE Lite-Pumped / CO ₂ / LEL / CO / O ₂ / Li-ion / Non-Wireless/Unit with Accessories / Confined Space Kit (no gas or regulator)	*	*	*	*	*	*	*	\$3,766.00
MAB3-B8C102E-420	MultiRAE Lite-Pumped / CO ₂ / LEL / CO / O ₂ / Li-ion / Wireless (900 MHz)/Unit only	*	*	*	*	*	*	*	\$3,752.00
MAB3-B8C102E-421	MultiRAE Lite-Pumped / CO ₂ / LEL / CO / O ₂ / Li-ion / Wireless (900 MHz)/Unit with Accessories / Confined Space Kit (no gas or regulator)	*	*	*	*	*	*	*	\$4,177.00
MAB3-0EC1123-020	MultiRAE Lite-Pumped / O ₂ / LEL / H ₂ S / CO / SO ₂ / Li-ion / Non-Wireless/Unit only	*	*	*	*	*	*	*	\$2,914.00
MAB3-0EC1123-021	MultiRAE Lite-Pumped / O ₂ / LEL / H ₂ S / CO / SO ₂ / Li-ion / Non-Wireless/Unit with Accessories / Confined Space Kit (no gas or regulator)	*	*	*	*	*	*	*	\$3,339.00
MAB3-0EC1123-420	MultiRAE Lite-Pumped / O ₂ / LEL / H ₂ S / CO / SO ₂ / Li-ion / Wireless (900 MHz)/Unit only	*	*	*	*	*	*	*	\$3,325.00
MAB3-0EC1123-421	MultiRAE Lite-Pumped / O ₂ / LEL / H ₂ S / CO / SO ₂ / Li-ion / Wireless (900 MHz)/Unit with Accessories / Confined Space Kit (no gas or regulator)	*	*	*	*	*	*	*	\$3,750.00
MAB6-B8C101E-020	MultiRAE Lite-Diffusion / CO ₂ / LEL / H ₂ S / O ₂ / Li-ion / Non-Wireless/Unit only	*	*	*	*	*	*	*	\$3,189.00
MAB6-B8C101E-021	MultiRAE Lite-Diffusion / CO ₂ / LEL / H ₂ S / O ₂ / Li-ion / Non-Wireless/Unit with Accessories / Confined Space Kit (no gas or regulator)	*	*	*	*	*	*	*	\$3,614.00
MAB6-B8C101E-420	MultiRAE Lite-Diffusion / CO ₂ / LEL / H ₂ S / O ₂ / Li-ion / Wireless (900 MHz)/Unit only	*	*	*	*	*	*	*	\$3,600.00
MAB6-B8C101E-421	MultiRAE Lite-Diffusion / CO ₂ / LEL / H ₂ S / O ₂ / Li-ion / Wireless (900 MHz)/Unit with Accessories / Confined Space Kit (no gas or regulator)	*	*	*	*	*	*	*	\$4,025.00

Pricing subject to change without notice

Tel: 1.877.723.2878

sps.honeywell.com | 10/15/2022

BidSync

6. MultiRAE Multi-Threat Monitors (PGM-62X8 Series)

6.2 MultiRAE Monitors (Model PGM-6228)

MultiRAE advanced chemical detectors for up to 5 gases + VOC

Monitor-Only Configuration Includes:

- MultiRAE monitor with sensors, pump, battery and wireless options as specified, and protective rubber boot, swivel belt clip and filter installed
- Continuous datalogging (6 months for 5 sensors @ 1-minute intervals)
- Travel charger / PC communications adapter
- PC communication cable
- AC adapter
- Calibration adapter
- Alkaline battery adapter
- Toolkit with Hex tool and Phillips screwdriver
- PID sensor cap removal tool
- 3 spare external filters
- 6" flexi probe with inlet adapter
- Quick Start Guide
- Calibration and test certificate

Instrument ships in a hard transport case with custom foam that can also accommodate accessories and 2 calibration gas cylinders with 2 regulators (sold separately)

Optional Accessories / Confined Space and Calibration Kit Adds:

- Remote Sample Draw Kit (P/N: 008-3015-200)
 - 10" (26 cm) aluminum sample probe with replaceable filters,
 - 3 hydrophobic barrier filters,
 - 10' (3 m) self-coiling Teflon® tubing w/ Luer-style quick-connect fitting
- 4-gas mix (34L; 50% LEL, 18% O₂, 10 ppm H₂S, 50 ppm CO) + regulator
- OR
- 100 ppm Isobutylene gas (34L) with regulator
- OR
- 4-gas mix (34L; 50% LEL, 18% O₂, 10 ppm H₂S, 50 ppm CO) + regulator
- AND 100 ppm Isobutylene gas (34L) with regulator

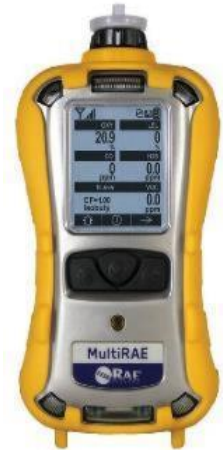

Additional accessories, automatic calibration systems, gas kits, individual gases and regulators are listed under Multi-Gas Accessories and Multi-Gas Calibration sections of the Portables Pricing Guide.

Listed below are some common configurations of the MultiRAE Lite monitors. For others, please use the Assemble-to-Order (ATO) Configuration Guide below.

Part Number	Description	PID Sensor	CO2 NDIR Sensor	Pumped	Wireless	Li-ion Rechargeable	Accessories Kit	Calibration Kit	USD
MBB3-A1C112E-020	MultiRAE-Pumped / 10.6 eV PID / LEL / H ₂ S / CO / O ₂ / Li-ion / Non-Wireless/Unit only	•		•		•			\$5,461.00
MBB3-A1C112E-02M	MultiRAE-Pumped / 10.6 eV PID / LEL / H ₂ S / CO / O ₂ / Li-ion / Non-Wireless/Unit with Accessories / Confined Space and Calibration (4-gas + Iso) Kits	•		•		•	•	•	\$6,682.00
MBB3-A1C112E-420	MultiRAE-Pumped / 10.6 eV PID / LEL / H ₂ S / CO / O ₂ / Li-ion / Wireless (900 MHz)/Unit only	•		•	•	•			\$5,872.00
MBB3-A1C112E-42M	MultiRAE-Pumped / 10.6 eV PID / LEL / H ₂ S / CO / O ₂ / Li-ion / Wireless (900 MHz)/Unit with Accessories / Confined Space and Calibration (4-gas + Iso) Kits	•		•	•	•	•	•	\$7,093.00
MBB3-A1C1R3E-020	MultiRAE-Pumped / 10.6 eV PID / LEL / CO + H ₂ S / SO ₂ / O ₂ / Li-ion / Non-Wireless/Unit only	•		•		•			\$5,889.00
MBB3-A1C1R3E-420	MultiRAE-Pumped / 10.6 eV PID / LEL / CO + H ₂ S / SO ₂ / O ₂ / Li-ion / Wireless (900 MHz)/Unit only	•		•	•	•			\$6,300.00

Pricing subject to change without notice

Tel: 1.877.723.2878

sps.honeywell.com | 10/15/2022

BidSync

6. MultiRAE Multi-Threat Monitors (PGM-62X8 Series)

6.3 MultiRAE Pro Monitors (Model PGM-6248)

MultiRAE Pro wireless portable multi-threat monitors for radiation and advanced chemical detection

Monitor-Only Configuration Includes:

- MultiRAE Pro monitor with sensors, pump, battery and wireless options as specified, and protective rubber boot, swivel belt clip and filter installed
- Continuous datalogging (6 months for 5 sensors @ 1-minute intervals)
- Travel charger / PC communications adapter
- Desktop charging / PC communications cradle
- PC communication cable
- AC adapter
- Calibration adapter
- Alkaline battery adapter
- Toolkit with Hex tool and Phillips screwdriver
- PID sensor cap removal tool
- PID zeroing filter (P/N: 008-3024-000)
- 3 spare external filters
- 6" flexi probe with inlet adapter
- Quick Start Guide
- Calibration and test certificate

Instrument ships in a "Pelican" case with custom foam that can also accommodate accessories and 2 calibration gas cylinders with 2 regulators (sold separately)

Optional Accessories / Confined Space and Calibration Kits Add:

- Remote Sample Draw Kit (P/N: 008-3015-200)
 - 10" (26 cm) aluminum sample probe with replaceable filters,
 - 3 hydrophobic barrier filters
 - 10' (3 m) self-coiling Teflon® tubing with Luer-style quick-connect filters
- 4-gas mix (34L; 50% LEL, 18% O₂, 10 ppm H₂S, 50 ppm CO, w/ regulator)
- OR
- 10 ppm OR 100 ppm Isobutylene gas (34L) with regulator
- OR
- 4-gas mix (34L; 50% LEL, 18% O₂, 10 ppm H₂S, 50 ppm CO, w/ regulator)
- AND 10 ppm OR 100 ppm Isobutylene gas (34L) with regulator
- OR
- 4-gas mix (34L; 50% LEL, 18% O₂, 10 ppm H₂S, 50 ppm CO, w/ regulator)
- AND 10 ppm Isobutylene gas (34L) with regulator
- AND 100 ppm Isobutylene gas (34L) with regulator



Additional accessories, calibration systems, gas kits, individual gases and regulators are listed under Multi-Gas Accessories and Multi-Gas Calibration sections of the Portable Pricing Guide

Listed below are some common configurations of the MultiRAE Pro monitors. For others, please use the Assemble-to-Order (ATO) Configuration Guide below.

Part Number	Description	PID Sensor	CO2 NDIR Sensor	Pumped	Wireless	Li-ion Rechargeable	Accessories Kit	Calibration Kit	USD
MCB3-A3C1REZ-020	MultiRAE Pro-Pumped / 10.6 eV ppb PID / LEL / CO + H ₂ S / O ₂ / Gamma / Li-ion / Non-Wireless/Unit only	•	•	•		•			\$8,883.00
MCB3-A3C1REZ-02M	MultiRAE Pro-Pumped / 10.6 eV ppb PID / LEL / CO + H ₂ S / O ₂ / Gamma / Li-ion / Non-Wireless/Unit with Accessories / Confined Space and Calibration Kit (4-gas + 10 ppm Iso)	•	•	•		•	•	•	\$10,029.00
MCB3-A3C1REZ-02N	MultiRAE Pro-Pumped / 10.6 eV ppb PID / LEL / CO + H ₂ S / O ₂ / Gamma / Li-ion / Non-Wireless/Unit with Access. / Conf. Space and Cal. Kit (4-gas + 10 ppm Iso + 100 ppm Iso)	•	•	•		•	•	•	\$10,357.00
MCB3-A3C1REZ-420	MultiRAE Pro-Pumped / 10.6 eV ppb PID / LEL / CO + H ₂ S / O ₂ / Gamma / Li-ion / Wireless (900 MHz)/Unit only	•	•	•	•	•			\$9,297.00
MCB3-A3C1REZ-42M	MultiRAE Pro-Pumped / 10.6 eV ppb PID / LEL / CO + H ₂ S / O ₂ / Gamma / Li-ion / Wireless (900 MHz)/Unit with Accessories / Confined Space and Calibration Kit (4-gas + 10 ppm Iso)	•	•	•	•	•	•	•	\$10,443.00
MCB3-A3C1REZ-42N	MultiRAE Pro-Pumped / 10.6 eV ppb PID / LEL / CO + H ₂ S / O ₂ / Gamma / Li-ion / Wireless (900 MHz)/Unit with Access. / Conf. Space and Cal. Kit (4-gas + 10 ppm Iso + 100 ppm Iso)	•	•	•	•	•	•	•	\$10,771.00
MCB3-A3C168E-020	MultiRAE Pro-Pumped / 10.6 eV ppb PID / LEL / Cl ₂ / NH ₃ / O ₂ / Li-ion / Non-Wireless/Unit only	•	•	•		•			\$7,884.00
MCB3-A3C168E-420	MultiRAE Pro-Pumped / 10.6 eV ppb PID / LEL / Cl ₂ / NH ₃ / O ₂ / Li-ion / Wireless (900 MHz)/Unit only	•	•	•	•	•			\$8,298.00

Pricing subject to change without notice

Tel: 1.877.723.2878

sps.honeywell.com | 10/15/2022

BidSync

6. MultiRAE Multi-Threat Monitors (PGM-62X8 Series)

6.4 MultiRAE Lite Monitors Configuration Guide (Models PGM-6208 and PGM-6208D)

R Certification of Intrinsic Safety										USD
B CSA										\$0.00
Z INMETRO										\$0.00
M Model										USD
3 MultiRAE Lite - Pumped (PGM-6208)										\$1,144.00
6 MultiRAE Lite - Diffusion (PGM-6208D)										\$992.00
Sensor Options										USD
00/0 Dummy Sensor										\$0.00
4R+ PID Sensors										
A2 PID, LR, 10.6 eV PID sensor (0 to 1,000 ppm; 1 ppm resolution)										\$585.00
Combustible NDIR Sensors										
B4 NDIR, % LEL Combustible sensor (0-100% LEL CH4)										\$1,152.00
B5 NDIR, % Vol. Combustible sensor (0-100% Vol. CH4, 0.1% Vol Res.)										\$1,152.00
CO ₂ NDIR Sensors										
B8 CO ₂ NDIR, HR Carbon dioxide sensor (up to 50,000 ppm, 100ppm Res.)										\$1,152.00
LEL Catalytic Bead Sensor										
C1 LEL Combustible catalytic bead LEL sensor										\$294.00
Electrochemical Sensors*										
01/1 H ₂ S**** Hydrogen Sulfide sensor (up to 100 ppm reading)										\$294.00
02/2 CO Carbon Monoxide sensor (up to 500 ppm reading)										\$294.00
03/3 SO ₂ Sulfur Dioxide sensor (0 to 20 ppm, 0.1 ppm res.)										\$431.00
04/4 NO**** Nitric Oxide sensor (0 to 250 ppm, 0.5 ppm res.)										\$502.00
05/5 NO ₂ Nitrogen Dioxide sensor (0 to 20 ppm, 0.1 ppm res.)										\$502.00
06/6 Cl ₂ *** Chlorine sensor (0 to 50 ppm, 0.1 ppm res.)										\$431.00
07/7 HCN Hydrogen Cyanide sensor (0 to 50 ppm, 0.5 ppm res.)										\$585.00
08/8 NH ₃ **** Ammonia sensor (0 to 100 ppm, 1 ppm res.)										\$585.00
09/9 PH ₃ Phosphine sensor (up to 20 ppm reading)										\$585.00
0A/A ClO ₂ ** Chlorine Dioxide sensor (0 to 1 ppm, 0.03 ppm res.)										\$585.00
0D/D CO, HR Carbon Monoxide sensor (up to 2,000 ppm, 10 ppm res.)										\$431.00
0E/E O ₂ Oxygen sensor (0 to 30% Vol., 0.1% Vol. res.)										\$294.00
0F/F CO comp. H ₂ Carbon Monoxide (H ₂ -compensated, 0-2,000 ppm, 10 ppm)										\$502.00
0H/H CH ₃ -SH Methyl Mercaptan sensor (0 to 10 ppm, 0.1 ppm)										\$724.00
0J/J EtO-A Ethylene Oxide sensor (0 - 100 ppm; 0.5 ppm res.)										\$431.00
0K/K EtO-B Ethylene Oxide sensor (0 - 10 ppm, 0.1 ppm res.)										\$431.00
0L/L EtO-C, HR ³ Ethylene Oxide sensor (0 - 500 ppm; 10 ppm res.)										\$585.00
0M/M H ₂ ³ Hydrogen sensor (0 to 1,000 ppm, 10 ppm res.)										\$585.00
0N/N H ₂ S, HR ³ **** Hydrogen Sulfide sensor (0 to 1,000 ppm, 1 ppm res.)										\$294.00
0Q/Q HCHO Formaldehyde sensor (0 to 10 ppm, 0.05 ppm res.)										\$1,001.00
0R/R CO+H ₂ S**** Carbon Monoxide+Hydrogen Sulfide combo										\$585.00
0S/S Liquid O ₂ Liquid Oxygen sensor (0 to 30% Vol., 0.1% Vol res.)										\$365.00
0U/U PH ₃ -H Phosphine sensor (allows cross calibration)(0 to 20 ppm)										\$585.00
F Wireless Options										USD
0 Non-Wireless										\$0.00
4 Wireless, 900 MHz (active 900 MHz wireless modem)										\$411.00
B BLE										\$265.00
E LORA 915 MHz										\$411.00
P P2P Communication capability										\$1,294.00
W Wi-Fi modem (built-in wireless modem)										\$397.00
G Battery Options										USD
1 Extended-duration (Li-ion) battery with alkaline adapter										\$234.00
2 Rechargeable (Li-ion) battery with alkaline adapter										\$163.00
3 Alkaline battery pack										\$0.00
H Kits and Accessories										USD
0 Monitor only										\$0.00
1 Accessories / Confined Space Kit (no gas or regulator)										\$425.00
2 Accessories / Conf. Space + 4-gas (LEL/O ₂ /CO/H ₂ S) Cal. Kit (with 1 reg)										\$751.00
9 Accessories / Conf. Space + 100 ppm Isobutylene Cal. Kit (with 1 reg)										\$1,092.00
M Access. / Conf. Space + 4-gas (LEL/O ₂ /CO/H ₂ S) + 100 ppm Iso Cal. Kit (2 reg)										\$1,419.00

Example:

MultiRAE Lite-Pumped / 10.6 eV PID / LEL / H₂S / CO / O₂ / Li-ion / Non-Wireless/Unit with Accessories / Confined Space and Calibration (4-gas + Iso) Kits

MA	B	3-	A2	C1	1	2	E-0	2	M
----	---	----	----	----	---	---	-----	---	---

→ 0+1144+585+294+294+294+0+163+1419 = USD 4487

MultiRAE Lite-Diffusion / CO₂ / LEL / H₂S / O₂ / Li-ion / Wireless (900 MHz)/Unit with Accessories / Confined Space Kit (no gas or regulator)

MA	B	6-	B8	C1	0	1	E-4	2	1
----	---	----	----	----	---	---	-----	---	---

6. MultiRAE Multi-Threat Monitors (PGM-62X8 Series)

6.5 MultiRAE Monitors Configuration Guide (Model PGM-6228)

R Certification of Intrinsic Safety										USD
B CSA										\$0.00
Z INMETRO										\$0.00
M										USD
3 MultiRAE - Pumped (PGM-6228)										\$3,259.00
Sensor Options										USD
00/0 Dummy Sensor										\$0.00
4R+ PID Sensors										
A1 PID, HR, 10.6 eV PID sensor (0.1 - 5,000 ppm; 0.1 ppm res.)										\$863.00
A4 PID, 9.8eV (2,000ppm, 0.1ppm res.)										\$1,001.00
Combustible NDIR Sensors										
B4 NDIR, % LEL sensor (0-100% LEL CH4)										\$1,152.00
B5 NDIR, % Vol.* Combustible Sensor (0-100% Vol. CH4)										\$1,152.00
CO ₂ NDIR Sensors										
B8 CO ₂ NDIR, HR Carbon dioxide NDIR sensor (up to 50,000 ppm)										\$1,152.00
LEL Catalytic Bead Sensor										
C1 LEL Combustible catalytic bead sensor										\$294.00
Electrochemical Sensors*										
01/1 H ₂ S*** Hydrogen Sulfide sensor (up to 100 ppm reading)										\$294.00
02/2 CO Carbon Monoxide sensor (up to 500 ppm reading)										\$294.00
03/3 SO ₂ Sulfur Dioxide sensor										\$431.00
04/4 NO*** Nitric Oxide sensor										\$502.00
05/5 NO ₂ Nitrogen Dioxide sensor										\$502.00
06/6 Cl ₂ *** Chlorine sensor										\$585.00
07/7 HCN Hydrogen Cyanide sensor										\$585.00
08/8 NH ₃ *** Ammonia sensor										\$585.00
09/9 PH ₃ Phosphine sensor (up to 20 ppm reading)										\$585.00
0A/A ClO ₂ ** Chlorine Dioxide sensor										\$585.00
0D/D CO, HR Carbon Monoxide sensor (up to 2,000 ppm reading)										\$431.00
0E/E O ₂ Oxygen sensor										\$294.00
0F/F CO comp. H ₂ Carbon Monoxide sensor (Hydrogen-compensated)										\$502.00
0H/H CH ₃ -SH Methyl Mercaptan sensor										\$724.00
0J/J EtO-A Ethylene Oxide sensor (0 - 100 ppm; 1 ppm res.)										\$431.00
0K/K EtO-B Ethylene Oxide sensor (0 - 10 ppm, 0.1 ppm res.)										\$431.00
0Q/Q HCHO Formaldehyde sensor										\$1,001.00
0R/R CO+H ₂ S*** Carbon Monoxide+Hydrogen Sulfide combo										\$585.00
0S/S Liquid O ₂ Liquid Oxygen sensor										\$365.00
0U/U PH ₃ -H Phosphine sensor (allows cross calibration)										\$585.00
F Wireless Options										USD
0 Non-wireless										\$0.00
4 Wireless, 900 MHz (active 900 MHz wireless modem), Americas										\$411.00
B BLE										\$265.00
E LORA 915 MHz										\$411.00
W Wi-Fi modem (built-in wireless modem)										\$397.00
P P2P Communication capability										\$1,294.00
G Battery Options										USD
1 Extended-duration (Li-ion) battery with alkaline adapter										\$234.00
2 Rechargeable (Li-ion) battery with alkaline adapter										\$163.00
3 Alkaline battery pack										\$0.00
H Kits and Accessories										USD
0 Monitor only										\$0.00
2 Accessories / Conf. Space + 4-gas (LEL/O ₂ /CO/H ₂ S) Cal. Kit (with 1 regulator)										\$510.00
9 Pelican case upgrade: Monitor only										\$874.00
M Pelican case upgrade: Access. / Conf. Space + 4-gas (LEL/O ₂ /CO/H ₂ S) Cal. K										\$1,221.00
4 Benzene kit (Hard case + consumable for Benzene specific measurement)										\$452.00
5 Accessories / Conf. Space + 100 ppm Isobutylene Cal. Kit (with 1 regulator)										\$946.00
6 Access. / Conf. Space + 4-gas (LEL/O ₂ /CO/H ₂ S) + 100 ppm Iso Cal. Kit (2 reg										\$1,324.00
7 Pelican case upgrade: Access. / Conf. Space + 100ppm Isobutylene Cal. Kit (w										\$1,671.00
MB	R	M-	AA			BB	C	D	E-F	G H

Example:

MultiRAE-Pumped / 10.6 eV PID / LEL / H₂S / CO / O₂ / Li-ion / Non-Wireless/Unit only

MB	B	3-	A1			C1	1	2	E-0	2	0
----	---	----	----	--	--	----	---	---	-----	---	---

→ 0+3259+863+294+294+294+294+0+163+0 = USD 5461

MultiRAE-Pumped / 10.6 eV PID / LEL / H₂S / CO / O₂ / Li-ion / wireless (900 MHz)/Unit with Accessories / Confined Space and Calibration (4-gas + Iso) Kits

MB	B	3-	A1			C1	1	2	E-3	2	6
----	---	----	----	--	--	----	---	---	-----	---	---

→ 0+3259+863+294+294+294+294+411+163+1324 = USD 7196

6. MultiRAE Multi-Threat Monitors (PGM-62X8 Series)

6.6 MultiRAE Pro Monitors Configuration Guide (Model PGM-6248)

R Certification of Intrinsic Safety										USD
B CSA										\$0.00
Z INMETRO										\$0.00
M										USD
3 MultiRAE Pro - Pumped (PGM-6248)										\$4,965.00
Sensor Options										USD
00/0 Dummy Sensor										\$0.00
4R+ PID Sensors										
A1 PID, HR, 10.6 eV PID sensor (0.1 - 5,000 ppm; 0.1 ppm res.)										\$863.00
A3 PID, HR, 10.6 eV PID ppb sensor (10 ppb - 2,000 ppm; 10 ppb res.)										\$1,152.00
A4 PID, 9.8eV (2,000 ppm; 0.1 ppm res.)										\$1,001.00
Combustible NDIR Sensors										
B4 NDIR, % LEL Combustible NDIR sensor (0-100% LEL CH4)										\$1,152.00
B5 NDIR, % Vol.* Combustible NDIR sensor (0-100% Vol. CH4)										\$1,152.00
CO ₂ NDIR Sensors										
B8 CO ₂ NDIR, HR Carbon dioxide NDIR sensor (up to 50,000 ppm)										\$1,152.00
LEL Catalytic Bead Sensor										
C1 LEL Combustible catalytic bead sensor										\$294.00
Electrochemical Sensors*										
01/1 H ₂ S*** Hydrogen Sulfide sensor (up to 100 ppm reading)										\$294.00
02/2 CO Carbon Monoxide sensor (up to 500 ppm reading)										\$294.00
03/3 SO ₂ Sulfur Dioxide sensor										\$431.00
04/4 NO**** Nitric Oxide sensor										\$502.00
05/5 NO ₂ Nitrogen Dioxide sensor										\$502.00
06/6 Cl ₂ *** Chlorine sensor										\$431.00
07/7 HCN Hydrogen Cyanide sensor										\$585.00
08/8 NH ₃ **** Ammonia sensor										\$585.00
09/9 PH ₃ Phosphine sensor (up to 20 ppm reading)										\$585.00
0A/A ClO ₂ ** Chlorine Dioxide sensor										\$431.00
0D/D CO, HR Carbon Monoxide sensor (up to 2,000 ppm reading)										\$431.00
0E/E O ₂ Oxygen sensor										\$294.00
0F/F CO comp. H ₂ Carbon Monoxide sensor (Hydrogen-compensated)										\$502.00
0H/H CH ₃ -SH Methyl Mercaptan sensor										\$724.00
0J/J EtO-A Ethylene Oxide sensor (0 - 100 ppm; 1 ppm res.)										\$431.00
0K/K EtO-B Ethylene Oxide sensor (0 - 10 ppm; 0.1 ppm res.)										\$431.00
0Q/Q HCHO Formaldehyde sensor										\$1,001.00
0R/R CO+H ₂ S**** Carbon Monoxide+Hydrogen Sulfide combo										\$585.00
0S/S Liq. O ₂ Liquid Oxygen sensor										\$365.00
0U/U PH ₃ -H Phosphine sensor (allows cross calibration)										\$585.00
Gamma Radiation Sensor										
Z Gamma Radiation sensor										\$1,430.00
F Wireless Options										USD
0 Non-wireless										\$0.00
4 Wireless, 900 MHz (active 900 MHz wireless modem), Americas										\$414.00
B BLE										\$266.00
E LORA 915MHz										\$414.00
P P2P Communication capability										\$2,317.00
W Wi-Fi modem (built-in wireless modem)										\$398.00
G Battery Options										USD
1 Extended-duration (Li-ion) battery with alkaline adapter										\$234.00
2 Rechargeable (Li-ion) battery with alkaline adapter										\$163.00
3 Alkaline battery pack										\$0.00
H Kits and Accessories										USD
0 Monitor only										\$0.00
2 Accessories / Conf. Space + 4-gas (LEL/O ₂ /CO/H ₂ S) Cal. Kit (with 1 regulator)										\$480.00
3 Benzene kit (Hard case + consumable for Benzene specific measurement)										\$480.00
9 Accessories / Conf. Space + 10 ppm Isobutylene Cal. Kit (with 1 regulator)										\$820.00
M Accessories / Conf. Space + 100 ppm Isobutylene Cal. Kit (with 1 regulator)										\$1,146.00
B Access. / Conf. Space + 4-gas (LEL/O ₂ /CO/H ₂ S) + 10 ppm Iso Cal. Kit (2 reg's)										\$1,146.00
N Access. / Conf. Space + 4-gas (LEL/O ₂ /CO/H ₂ S) + 100 ppm Iso Cal. Kit (2 reg)										\$1,474.00

Example:

MultiRAE Pro-Pumped / 10.6 eV ppb PID / LEL / CO + H₂S / O₂ / Gamma / Li-ion / Non-Wireless/Unit with Accessories / Confined Space and Calibration Kit (4-gas + 10 ppm Iso)

MC	B	3-	A3	C1	R	E	Z	0	2	F
----	---	----	----	----	---	---	---	---	---	---

→ 0+4965+1152+294+585+294+294+1430+0+1631146 = USD 10029

MultiRAE Pro-Pumped / 10.6 eV ppb PID / LEL / Cl₂ / NH₃ / O₂ / Li-ion / Wireless (900 MHz)/Unit only

MC	B	3-	A3	C1	6	8	E	3	2	0
----	---	----	----	----	---	---	---	---	---	---

→ 0+4965+1152+294+431+585+294+414+163+0 = USD 8298

6. MultiRAE Multi-Threat Monitors (PGM-62X8 Series)

6.7 MultiRAE Sensors, Accessories, and Replacement Parts

MultiRAE Lite, MultiRAE and MultiRAE Pro P2P License

Part Number	Description	Compatible Instruments	USD
000-5007-002	P2P License for MultiRAE Lite and MultiRAE (Does not include charger or cable)-to be bought separately (cables M01-2066-000 + M01-3021-100)	All MultiRAE Models	\$1,464.00
000-5007-003	P2P License for MultiRAE Pro (Does not include charger or cable)-to be bought separately (cables M01-2066-000 + M01-3021-100)	All MultiRAE Models	\$2,665.00

MultiRAE Replacement Sensors - Dummy Sensors

Part Number	Description	Sensor	Compatible Instruments	USD
C03-2028-000	4R+ Dummy sensor	Dummy sensor (required if fewer than 5 sensors installed)	All MultiRAE Models	\$52.00

MultiRAE Replacement Sensors - PID (Photoionization Detector) Sensors

Part Number	Description	Sensor	Compatible Instruments	USD
C03-0912-001	4R+ PID ppb sensor (10 ppb - 2,000 ppm; 10 ppb res.; 10.6 eV lamp)	PID, ppb, 10.6 eV	MultiRAE Pro	\$1,152.00
C03-0912-002	PID sensor (0.1 - 5,000 ppm; 0.1 ppm res.; 10.6 eV lamp)	PID, HR, 10.6 eV	MultiRAE or MultiRAE Pro	\$819.00
C03-0912-010	PID sensor (0.1 - 2,000 ppm; 50 ppb res.; 9.8 eV lamp)	PID, 9.8 eV	MultiRAE or MultiRAE Pro	\$952.00
C03-0912-003	PID sensor (1 - 1,000 ppm; 1 ppm res.; 10.6 eV lamp)	PID, LR, 10.6 eV	MultiRAE Lite Pumped	\$557.00

MultiRAE Replacement Sensors - Electrochemical Toxic and Oxygen Sensors

Part Number	Description	Sensor	Compatible Instruments	USD
C03-0950-000	Ammonia (NH ₃) sensor (0-100 ppm; 1 ppm res.)	NH ₃	All MultiRAE Models	\$585.00
C03-0903-000	Carbon Monoxide (CO) extended-range sensor (0-2,000 ppm; 10 ppm res.)	CO, HR	All MultiRAE Models	\$431.00
C03-0906-000	Carbon Monoxide (CO) sensor (0-500 ppm; 1 ppm res.)	CO	All MultiRAE Models	\$294.00
C03-0979-000	Carbon Monoxide (CO) sensor (H ₂ -compensated) (0-2,000 ppm; 10 ppm res.)	CO comp. H ₂	All MultiRAE Models	\$502.00
C03-0913-000	Carbon Monoxide+Hydrogen Sulfide (CO+H ₂ S) combo	CO+H ₂ S	All MultiRAE Models	\$585.00
C03-0978-000	Chlorine (Cl ₂) sensor (0-50 ppm; 0.1 ppm res.)	Cl ₂	All MultiRAE Models	\$431.00
C03-0956-000	Chlorine Dioxide (ClO ₂) sensor (0-1 ppm; 0.03 ppm res.)	ClO ₂	All MultiRAE Models	\$585.00
C03-0954-000	Ethylene Oxide (EtO-A) sensor (0 - 100 ppm; 1 ppm res.)	EtO-A	All MultiRAE Models	\$431.00
C03-0922-100	Ethylene Oxide (EtO-B) sensor (0 - 10 ppm, 0.1 ppm res.)	EtO-B	All MultiRAE Models	\$431.00
C03-0923-100	Ethylene Oxide (EtO-C) extended-range sensor (0 - 500 ppm; 10 ppm res.)	EtO-C, HR	MultiRAE Diffusion Models	\$585.00
C03-0982-000	Formaldehyde (HCHO) sensor (0-10 ppm; 0.05 ppm res.)	HCHO	All MultiRAE Models	\$1,001.00
C03-0981-000	Hydrogen (H ₂) sensor (0-1,000 ppm; 10 ppm res.)	H ₂	MultiRAE Diffusion Models	\$585.00
C03-0949-000	Hydrogen Cyanide (HCN) sensor (0-50 ppm; 0.5 ppm res.)	HCN	All MultiRAE Models	\$585.00
C03-0904-000	Hydrogen Sulfide (H ₂ S) extended-range sensor (up to 1,000 ppm reading)	H ₂ S, HR	MultiRAE Diffusion Models	\$294.00
C03-0907-001	Hydrogen Sulfide (H ₂ S) sensor (0-100 ppm; 0.1 ppm res.)	H ₂ S	All MultiRAE Models	\$294.00
C03-0980-000	Methyl Mercaptan (CH ₃ -SH) sensor (0-10 ppm; 0.1 ppm res.)	CH ₃ -SH	All MultiRAE Models	\$724.00
C03-0974-000	Nitric Oxide (NO) sensor (0-250 ppm; 0.5 ppm res.)	NO	All MultiRAE Models	\$502.00
C03-0975-000	Nitrogen Dioxide (NO ₂) sensor (0-20 ppm; 0.1 ppm res.)	NO ₂	All MultiRAE Models	\$502.00
C03-0942-000	Oxygen (O ₂) sensor (0-30% vol.; 0.1% vol. res.)	O ₂	All MultiRAE Models	\$294.00
C03-0908-001	Liquid Oxygen (O ₂) sensor	O ₂	All MultiRAE Models	\$365.00
C03-0976-000	Phosphine (PH ₃) sensor (0-20 ppm; 0.1 ppm res.)	PH ₃	All MultiRAE Models	\$585.00
C03-0976-100	Phosphine (PH ₃) sensor allow cross calibration using H ₂ S gas (0-20ppm, Res. 0.1ppm)	PH ₃ -H	All MultiRAE Models	\$585.00
C03-0973-100	Sulfur Dioxide (SO ₂) sensor (0-20 ppm; 0.1 ppm res.)	SO ₂	All MultiRAE Models	\$431.00

MultiRAE Replacement Sensors - Combustible Sensors

Part Number	Description	Sensor	Compatible Instruments	USD
C03-0911-000	Combustible catalytic bead % LEL sensor	LEL	All MultiRAE Models	\$294.00
C03-0962-000	Combustible NDIR sensor (0-100% LEL CH ₄)	CH ₄ NDIR, % LEL	All MultiRAE Models	\$1,152.00
C03-0963-000	Combustible NDIR sensor (0-100% Vol. CH ₄)	CH ₄ NDIR, % Vol.	All MultiRAE Models. Requires the catalytic % LEL sensor in the same instrument	\$1,152.00

Pricing subject to change without notice

Tel: 1.877.723.2878

sps.honeywell.com | 10/15/2022

BidSync

6. MultiRAE Multi-Threat Monitors (PGM-62X8 Series)

MultiRAE Replacement Sensors - Carbon Dioxide (CO2) Sensor

Part Number	Description	Sensor	Compatible Instruments	USD
C03-0961-000	Carbon dioxide (CO ₂) NDIR sensor (up to 50,000 ppm)	CO ₂ NDIR, HR	All MultiRAE Models	\$1,152.00

MultiRAE Replacement Sensors - Gamma Radiation Sensor

Part Number	Description	Sensor	Compatible Instruments	USD
C03-0910-000	Gamma radiation sensor	Gamma	MultiRAE Pro	call for pricing
C03-0986-000	Gamma radiation sensor	Gamma	MultiRAE Pro	call for pricing

MultiRAE Replacement Sensors - Power, PC Communication and Automotive Accessories

Part Number	Description	Compatible Instruments	USD
M01-3053-000	Rechargeable Li-ion battery	All MultiRAE Models	\$355.00
M01-3055-000	Extended duration Li-ion battery	All MultiRAE Models	\$531.00
M01-3054-000	Alkaline battery adapter for 4 AA-sized batteries	All MultiRAE Models	\$132.00
M01-3025-000	External Battery charger (no power adapter)	All MultiRAE Models	\$246.00
020-2480-000	One-to-five Power Cable**	All MultiRAE Models	\$96.00
M01-2110-000	Holder for External Battery charger	All MultiRAE Models	\$32.00
M01-3021-000	RAE Travel Charger / PC Communications adapter (AC adapter or PC Communication cable P/N 410-0203-000 NOT included) for MultiRAE Series	All MultiRAE Models except MX	\$167.00
500-0036-101	AC adapter with international prong kit (for desktop cradle or travel charger)	All MultiRAE Models except MX	\$86.00
410-0203-000	PC communications cable (USB 2.0 Type A (Male) To Mini-B (Male) 1meter Black	All MultiRAE Models	\$62.00
M01-0306-000	Desktop Cradle (AC adapter or PC cable not included): charges the battery, simplifies PC communications, performs PID lamp auto-cleaning	All MultiRAE Models	\$578.00
M01-0307-000	Truck Mount (NFPA requirement-compliant; requires MultiRAE Desktop Cradle, part number: M01-0306-000	All MultiRAE Models	\$208.00
M01-0308-000	Complete MultiRAE Vehicle Mounting Solution (includes Desktop Cradle and Truck Mount (AC adapter or PC cable not included))	All MultiRAE Models	\$671.00
M01-3021-100	Travel charger / PC communications adapter for P2P (AC adapter or PC cable NOT included)	All MultiRAE Models	\$167.00
M01-2066-000	PC communications cable (P2P)	All MultiRAE Models (with P2P capability)	\$60.00
003-3004-000	Automotive charging adapter 12 VDC	All MultiRAE Models	\$120.00

MultiRAE Replacement Sensors - Calibration and Maintenance Accessories

Part Number	Description	Compatible Instruments	USD
008-3022-010	External Water trap filter 25mm without Adapter (pack of 10) for pumped model	ALL	\$62.00
M01-3210-000	Filter and Sensor Compartment O-Ring Kit - MultiRAE Lite Diffusion (pack of 3)	MultiRAE Diffusion Models	\$60.00
M01-0312-000	Benzene Separation Tubes Cartridges (6 cartridges/box) * for MultiRAE/MultiRAE Pro/MultiRAE Benzene	MultiRAE or MultiRAE Pro	\$852.00
008-3024-000	External PID zeroing filter	MultiRAE with PID	\$175.00
M01-3011-000	Calibration adapter - MultiRAE Pumped models	MultiRAE Pumped Models	\$39.00
M01-3011-003	Calibration adapter (pack of 3) - MultiRAE Pumped models	MultiRAE Pumped Models	\$60.00
M01-3010-000	Calibration adapter - MultiRAE Lite Diffusion	MultiRAE Diffusion Models	\$40.00
M01-3010-003	Calibration adapter (pack of 3) - MultiRAE Lite Diffusion	MultiRAE Diffusion Models	\$64.00
002-3022-005	External filters (pack of 5) with 1 metal connector (45 mm, 0.45 mm)	MultiRAE Pumped Models	\$80.00
G02-0306-003	Combined instrument top cap / PID sensor cover removal tool - ToxiRAE Pro PID & MultiRAE Family (Pack of 3)	MultiRAE with PID	\$62.00
G02-0304-000	PID 10.6eV sensor maintenance kit (includes sensor cap, electrode panel, and cap removal tool) (Used with ToxiRAE Pro family, MultiRAE family and AreaRAE Pro and Plus)	ToxiRAE Pro, MultiRAE Family and AreaRAE Pro and Plus	\$62.00
M01-3007-003	Gas inlet adapter (pack of 3)	MultiRAE Pumped Models	\$54.00
M01-3224-000	Gas inlet connector for Flexible probe	MultiRAE Pumped Models	\$22.00
400-0073-020	Male Luer connector (pack of 20)	MultiRAE Pumped Models	\$81.00
430-0269-000-10	Boot screws - pack of 10	All MultiRAE Models	\$40.00
081-0016-000	MultiRAE series Tool kit	All MultiRAE Models	\$55.00
023-3012-000	6" flexible probe (Requires M01-3224-000 to be used with MultiRAE)	MultiRAE Pumped Models	\$132.00
M01-2050-010	Charcoal VOC filters for CO Sensor (pack of 10)	All MultiRAE Models	\$60.00
020-3419-000	TYGON tubing, 6 Feet (2 meters) with Connector	All MultiRAE Models	\$72.00

Pricing subject to change without notice

Tel: 1.877.723.2878

sps.honeywell.com | 10/15/2022

BidSync

6. MultiRAE Multi-Threat Monitors (PGM-62X8 Series)

MultiRAE Replacement Sensors - Carrying and Protective Accessories

Part Number	Description	Compatible Instruments	USD
M01-3200-000	MultiRAE holster case (pumped models) with shoulder strap	MultiRAE Pumped Models	\$265.00
M01-3201-000	MultiRAE holster case (diffusion models) with 4-point chest harness / shoulder strap	MultiRAE Diffusion Models	\$271.00
M01-2087-100	Protective rubber boot – orange (pumped units; includes two Hex screws)	MultiRAE Pumped Models	\$153.00
M01-2088-100	Protective rubber boot – blue (pumped units; includes two Hex screws)	MultiRAE Pumped Models	\$153.00
M01-2081-100	Protective rubber boot – yellow (diffusion units; includes two Hex screws)	MultiRAE Diffusion Models	\$167.00
M01-2080-100	Protective rubber boot – yellow (pumped units; includes two Hex screws)	MultiRAE Pumped Models	\$153.00
M01-2082-100	Protective rubber boot – black (pumped units; includes two Hex screws)	MultiRAE Pumped Models	\$153.00
M01-2086-100	Protective rubber boot – red (pumped units; includes two Hex screws)	MultiRAE Pumped Models	\$153.00
M01-2049-100	Swivel belt clip (includes screw and spring washer)	MultiRAE Pumped Models	\$60.00
M01-3202-000	"Pelican" carrying case with custom foam to accommodate the instrument + desktop cradle + Accessories and Calibration Kits with 2 gas cylinders and 2 regulators (accessories, cradle, instrument, gas and regulators not included)	All MultiRAE Models	\$1,061.00
M01-3203-000	Hard carrying case with custom foam to accommodate the instrument + desktop cradle + Accessories and Calibration Kits with 2 gas cylinders and 2 regulators (accessories, cradle, instrument, gas and regulators not included)	All MultiRAE Models	\$392.00

Pricing subject to change without notice

Tel: 1.877.723.2878

sps.honeywell.com | 10/15/2022

BidSync

MultiRAE Multi-Threat Monitors (PGM-62X8 Series)



M01-2050-010
Charcoal VOC filters for CO Sensor
(pack of 10)



M01-3007-003
Gas inlet adapter (pack of 3)



M01-3224-000
Gas inlet connector for Flexible probe



008-3022-010
External Water trap filter 25mm without
Adapter (pack of 10) for pumped model



M01-3011-003
Calibration adapter (pack of 3) -
MultiRAE Pumped models



G02-0306-003
Combined instrument top cap / PID
sensor cover removal tool - ToxiRAE
Pro PID & MultiRAE Family (Pack of 3)



G02-0304-000
PID 10.6eV sensor maintenance kit
(includes sensor cap, electrode
panel, and cap removal tool) (Used
with ToxiRAE Pro family, MultiRAE
family and AreaRAE Pro and Plus)



023-3012-000
6" flexible probe
(Requires M01-3224-000 to be
used with MultiRAE)



M01-3021-000
RAE Travel Charger / PC
Communications adapter (AC
adapter or PC Communication
cable P/N 410-0203-000 NOT
included) for MultiRAE Series



410-0203-000
PC communications cable (USB
2.0 Type A (Male) To Mini-B (Male)
1meter Black



M01-3053-000
Rechargeable Li-ion battery



M01-3025-000
External Battery charger (no power
adapter)



400-0073-020
Male Luer connector (pack of 20)



M01-2110-000
Holder for External Battery charger



003-3004-000
Automotive charging adapter 12
VDC



M01-3200-000
MultiRAE holster case (pumped
models) with shoulder strap



M01-0307-000
Truck Mount (NFPA requirement-
compliant; requires MultiRAE
Desktop Cradle, part number: M01-
0306-000



M01-0306-000
Desktop Cradle (AC adapter or PC
cable not included): charges the
battery, simplifies PC
communications, performs PID
lamp auto-cleaning



M01-3010-003
Calibration adapter (pack of 3) -
MultiRAE Lite Diffusion



M01-0312-000
Benzene Separation Tubes
Cartridges (6 cartridges/box) * for
MultiRAE/MultiRAE Pro/MultiRAE
Benzene

Pricing subject to change without notice

Tel: 1.877.723.2878

sps.honeywell.com | 10/15/2022

BidSync

7. Photoionization (PID) Detectors

7.1 MiniRAE Lite+ (PGM-7300 or PGM-7350 Series)

The rugged MiniRAE Lite+ is a basic pumped handheld volatile organic compound (VOC) monitor. Its Photo Ionization Detector (PID) covers the range of 0.1 ppm to 5,000 ppm making it an ideal instrument for applications such as environmental site surveying.

Monitor-only configuration includes:

- MiniRAE Lite+ Monitor
- 10.6 eV lamp
- Flex-I-Probe
- External filter
- Green rubber boot
- Alkaline battery adapter
- Lamp cleaning and tool kit (Note: The recommended cleaning fluid Isopropanol is not included)
- Li-ion battery with universal AC/DC adapter and international plug kit
- Travel download charger
- Soft leather carrying case

Accessories Kit adds:

- Hard transport case with pre-cut foam
- 5 porous metal filters and O-rings
- Organic vapor zeroing kit
- Gas outlet port adapter and tubing



Part Number	Description	Li-Ion / Universal charger	Accessories Kit	USD
059-A110-000	MiniRAE Lite+, No Certification of Intrinsic Safety, PID 10.6 eV lamp 1/2", Rechargeable Li-Ion battery, universal adapter, travel charger - Monitor only	•		\$3,769.00
059-A110-300	MiniRAE Lite+, No Certification of Intrinsic Safety, PID 10.6 eV lamp 1/2", Rechargeable Li-Ion battery, universal adapter, travel charger - Accessories Kit (no gas or regulator)	•	•	\$4,235.00
059-A110-100	MiniRAE Lite+, PID 10.6 eV Lamp 1/2", Rechargeable Li-ion battery, universal adapter, travel charger - Calibration Kit	•	•	\$4,507.00

7.2 MiniRAE 3000+ Monitor (Model PGM-7320)

The rugged MiniRAE 3000+ is the most advanced pumped handheld volatile organic compound (VOC) monitor on the market. Its Photoionization Detector's (PID) extended range of 0 to 15,000 ppm makes it an ideal instrument for applications from industrial to HazMat / Homeland Security.

Monitor only includes:

- MiniRAE 3000+ Monitor, Model PGM-7320
- Wireless communication in built, as specified
- Travel download charger
- PID lamp, as specified
- Flex-I-Probe
- External filter
- Yellow rubber boot
- Alkaline battery adapter
- Lamp cleaning and Tool kit
- Li-Ion Battery with universal AC/DC adapter and international plug kit
- Soft leather carrying case

Monitor with Accessories Kit adds:

- Hard transport case with pre-cut foam
- Charging/download cradle (instead of travel charger)
- 5 Porous metal filters and O-rings
- Organic vapor zeroing kit
- Gas outlet port adapter and tubing



Part Number	Description	Li-Ion / Universal charger	Accessories Kit	USD
059-B11D-000	MiniRAE 3000+, BLE, CSA, PID 10.6eV, Rechargeable Li-Ion Battery, Universal Adapter, Monitor only	•		\$5,597.00
059-B11D-100	MiniRAE 3000+, CSA, PID 10.6 eV 1/2", Rechargeable Li-ion Battery, Universal Adapter, BLE Data Transmission, Calibration Kit	•	•	\$6,335.00

7. Photoionization (PID) Detectors

7.3 UltraRAE 3000+ Monitor (Model PGM-7360)

The rugged UltraRAE 3000+ is the most advanced pumped handheld volatile specific organic compound (VOC) on the market. Its Photoionization Detector's (PID) extended range of 0-10,000 ppm and RAE-Sep™ tube technology makes it an ideal instrument for applications from environmental site surveying to Industrial Hygiene.

Monitor only includes:

- UltraRAE 3000+ Monitor, Model PGM-7360
- Wireless communication in built, as specified
- Travel download charger
- PID lamp and RAE-Sep™ Tubes, as specified
- Flex-I-Probe and short probe
- External filter
- Red rubber boot
- Alkaline battery adapter
- Lamp cleaning and Tool kit
- Li-Ion Battery with universal AC/DC adapter and international plug kit, if specified
- Soft leather carrying case

Monitor with Accessories Kit adds:

- Hard transport case with pre-cut foam
- Charging/download cradle (instead of travel charger)
- 5 Porous metal filters and O-rings
- Gas outlet port adapter and tubing
- Organic Vapor Zeroing Kit



Part Number	Description	Li-Ion / Universal charger	Accessories Kit	USD
059-D31D-000	UltraRAE 3000+, BLE, CSA, PID 9.8 eV lamp 1/2" with 10 RAE-Sep™ Tubes for Benzene, Rechargeable Li-Ion Battery, Universal Adapter, Monitor only	•		\$7,412.00
059-D31D-200	UltraRAE 3000+, CSA, PID 9.8 eV lamp 1/2" with 10 RAE-Sep™ Tubes for Benzene, BLE Data Transmission, Rechargeable Li-Ion Battery, Benzene Cal Kit	•	•	\$8,069.00

7.4 ppbRAE 3000+ Monitors (PGM-7340)

The rugged ppbRAE 3000+ is the most advanced pumped handheld volatile organic compound (VOC) monitor on the market. Its Photoionization Detector's (PID) extended range of 0 ppb to 10,000 ppm makes it an ideal instrument for applications from IAQ to HazMat/Homeland Security and Military.

Monitor only includes:

- ppbRAE 3000+ Monitor, Model PGM-7340
- Wireless communication in built, as specified
- Travel download charger
- PID lamp, as specified
- Flex-I-Probe
- External filter
- Black rubber boot with straps
- Alkaline battery adapter
- Lamp cleaning and Tool kit
- Li-Ion Battery with universal AC/DC adapter and international plug kit, if specified
- Soft leather carrying case
- VOC Zeroing tube (1 box), Tube adapter, Sampling bag

Monitor with Accessories Kit adds:

- Hard transport case with pre-cut foam
- Charging/download cradle (instead of travel charger)
- 5-Porous metal filters and O-rings
- Gas outlet port adapter and tubing



Part Number	Description	Li-Ion / Universal charger	Accessories Kit	USD
059-C11D-000	ppbRAE 3000+, BLE, CSA, PID 10.6 eV lamp 1/2" for Total VOC mode only, Rechargeable Li-Ion battery, universal adapter, Monitor only	•		\$9,239.00
059-C11D-100	ppbRAE 3000+, CSA, PID 10.6 eV lamp 1/2" for Total VOC mode only, Rechargeable Li-Ion Battery, Universal Adapter, BLE Data transmission, Calibration Kit	•	•	\$9,977.00

Pricing subject to change without notice

Tel: 1.877.723.2878

sps.honeywell.com | 10/15/2022

BidSync

7. Photoionization (PID) Detectors

7.5 MiniRAE Lite+ Monitors Configurator (PGM-7300 or PGM-7350 Series)

Base Unit						USD	
Basic Kit: Must select option from each group to determine total cost						\$3,031.00	
	A Lamps					USD	
	1	PID 10.6 eV lamp 1/2"				\$0.00	
		B Batteries, Chargers				USD	
		1	Recharg. Li-Ion battery, universal adapter, travel charger			\$738.00	
		C Certification				USD	
		0	No Certification of Intrinsic Safety. For use only in NON-hazardous atmospheres!				\$0.00
		Y	INMETRO			\$0.00	
		D Kits				USD	
		0	Monitor only			\$0.00	
		1	Accessories Kit (gas and regulator)			\$738.00	
		2	Accessories Kit (no gas, with regulator)			\$657.00	
		3	Accessories Kit (no gas or regulator)			\$466.00	
059-A	A	B	C-	D	0	0	

Example:

MiniRAE Lite+, No Certification of Intrinsic Safety, PID 10.6 eV lamp 1/2", Rechargeable Li-Ion battery, universal adapter, travel charger - Monitor only

059-A 1 1 1- 0 0 0 → 3031+0+738+0+0=USD 3769

7.6 MiniRAE 3000+ Monitors Configurator (PGM-7320)

Base Unit						USD
Basic Kit: Must select option from each group to determine total cost						\$5,445.00
	A Lamps					USD
	1	PID 10.6 eV lamp 1/2"				\$0.00
	2	PID 11.7 eV lamp 1/2"				\$152.00
	3	PID 9.8 eV lamp 1/2"				\$85.00
	B Batteries, Chargers					USD
	0	Alkaline				\$0.00
	1	Rechargeable Li-Ion battery, ununiversal adapter				\$152.00
	C Wireless, certification					USD
	1	Wireless (Bluetooth) data transmission, UL/CUL (2.4 GHz)				\$409.00
	2	Wireless (Mesh) data transmission, UL/CUL (900MHz)				\$435.00
	D	Wireless (BLE) data transmission, UL/CUL				\$0.00
	D Kits					USD
	0	Monitor only				\$0.00
	1	Accessories AND Calibration Kit (with gas and regulator)				\$738.00
	2	Accessories Kit (no gas, with regulator)				\$657.00
	3	Accessories Kit (no gas or regulator)				\$466.00
059-B	A	B	C-	D	0	0

Example:

MiniRAE 3000+, BLE, CSA, PID 10.6eV, Rechargeable Li-Ion Battery, Universal Adapter, Monitor only

059-B 1 1 0- 0 0 0 → 5445+0+0+409+0=USD 5854

7. Photoionization (PID) Detectors

7.7 UltraRAE 3000+ Monitors Configurator (PGM-7360)

Base Unit		USD
Basic Kit: Must select option from each group to determine total cost		\$7,175.00
	A Lamps	USD
	1 PID 10.6 eV lamp 1/2" for Total VOC mode only	\$0.00
	2 PID 11.7 eV lamp 1/2" for Total VOC mode only	\$152.00
	3 PID 9.8 eV lamp 1/2" with 10 RAE-Sep™ Tubes for Benzene	\$85.00
	4 PID 9.8 eV lamp 1/2" with 10 RAE-Sep™ Tubes for Butadiene	\$85.00
	B Batteries, Chargers	USD
	1 Rechargeable Li-Ion battery, universal adapter	\$152.00
	0 Alkaline	\$0.00
	C Wireless, certification	USD
	1 Wireless (Bluetooth) data transmission, UL/CUL (2.4 GHz)	\$409.00
	2 Wireless (Mesh) data transmission, UL/CUL (900MHz)	\$435.00
	0 Wireless (BLE) data transmission, UL/CUL	\$0.00
	D Kits	USD
	0 Monitor only	\$0.00
	1 Accessories and Isobutylene Calibration Kit (with gas & regulator)	\$738.00
	2 Accessories and Benzene Calibration Kit (with gas & regulator)	\$657.00
	3 Accessories Kit (no gas or regulator)	\$466.00
059-D A B C- D 0 0		

Example:

UltraRAE 3000+, BLE, CSA, PID 9.8 eV lamp 1/2" with 10 RAE-Sep™ Tubes for Benzene, Rechargeable Li-Ion Battery, Universal Adapter, Monitor only

059-D 3 1 1- 0 0 0 → 7175+85+152+409+0=USD 7821

7.8 ppbRAE 3000+ Monitors Configurator (PGM-7340)

Base Unit		USD
Basic Kit: Must select option from each group to determine total cost		\$9,087.00
	A Lamps	USD
	1 PID 10.6 eV lamp 1/2" for Total VOC mode only	\$0.00
	3 PID 9.8 eV lamp 1/2" with 10 RAE-Sep™ Tubes for Benzene	\$85.00
	B Batteries, Chargers	USD
	1 Rechargeable Li-Ion battery, universal adapter	\$152.00
	0 Alkaline	\$0.00
	C Wireless, certification	USD
	1 Wireless (Bluetooth) data transmission, UL/CUL (2.4 GHz)	\$409.00
	2 Wireless (Mesh) data transmission, UL/CUL (900MHz)	\$435.00
	0 Wireless (BLE) data transmission, UL/CUL	\$0.00
	D Kits	USD
	0 Monitor only	\$0.00
	1 Accessories and Calibration Kit (with gas and regulator)	\$738.00
	2 Accessories Kit (no gas, with regulator)	\$657.00
	3 Accessories Kit (no gas or regulator)	\$466.00
059-C A B C- D 0 0		

Example:

ppbRAE 3000+, BLE, CSA, PID 10.6 eV lamp 1/2" for Total VOC mode only, Rechargeable Li-Ion battery, universal adapter, Monitor only

059-C 1 1 1- 0 0 0 → 9087+0+152+409+0=USD 9648

7. Photoionization (PID) Detectors

7.9 Accessories, parts and Sensors for MiniRAE Lite+ / miniRAE 3000+ / ppbRAE 3000+ / UltraRAE 3000+

Part Number	Description	Use With...	USD
050-0000-004	10.6 eV Interchangeable 1/2" PID lamp	All Models	\$401.00
050-0020-000	9.8 eV Interchangeable 1/2" PID lamp	MiniRAE3000+ / ppbRAE3000+ / UltraRAE3000+	\$524.00
050-0001-000	11.7 eV Interchangeable 1/2" PID lamp	MiniRAE3000+ / UltraRAE3000+	\$587.00
059-3051-000	Rechargeable Lithium-ion battery (intrinsically safe), For use with MiniRAE3000+ / ppbRAE3000+ / UltraRAE3000+	MiniRAE3000+ / ppbRAE3000+ / UltraRAE3000+	\$423.00
059-3053-000	Rechargeable Lithium-ion battery (NOT intrinsically safe)	MiniRAE Lite+ only	\$421.00
059-3052-000	Alkaline Battery Pack	All Models	\$234.00
500-0114-000	Power adaptor, AC/DC 100-240V INPUT, 12VDC/1.25A Output (Used with PID Detectors, AutoRAE 2, RAELink 3 Z1)	All Models	\$156.00
059-2081-001	Slim Rubber Boot (Yellow), ATEX	MiniRAE 3000+	\$84.00
059-3042-001	Rubber Boot with straps (Black), ATEX	ppbRAE 3000+	\$85.00
059-2083-001	Slim Rubber Boot (Red), ATEX	UltraRAE 3000+	\$80.00
059-2082-001	Slim Rubber Boot (Green)	MiniRAE Lite+	\$91.00
059-3059-000	Charging cradle	All Models	\$764.00
059-3014-000	Travel Charger (no cables included - PN: 500-0114-000 required for charge)	All Models	\$513.00
410-0086-000	PC Communications Cable (USB 2.0, Male A to Male B)	All Models	\$65.00
410-0210-000	RS-232 9-pin Male Cable Adapter USB TO Serial	All Models	\$269.00
029-3003-000	Computer interface cable 9 pin male to female	All Models	\$97.00
023-3010-001	Sensor Assembly	All Models	\$321.00
023-3011-000-FRU	THP sensor kit	All Models	\$204.00
059-9120-000	Hard Kit, MiniRAE3000+, Accessories Universal without gas and flow regulator	MiniRAE3000+	\$960.00
059-9100-000	Hard Kit, MiniRAE Lite+, Accessories Universal without gas and flow regulator	MiniRAE Lite+	\$951.00
059-9140-000	Hard Kit, ppbRAE3000+, Accessories Universal without gas and flow regulator	ppbRAE 3000+	\$951.00
059-9160-000	Hard Kit, UltraRAE3000+, Accessories Universal without gas and flow regulator	UltraRAE 3000+	\$1,046.00
059-3009-000	Hard Case with Custom Foam	All Models	\$460.00
059-3015-000	Tube adapter Assembly, replacement for UltraRAE3000+	UltraRAE3000+	\$225.00
059-3008-600-FRU	Tube adapter maintenance Kit for UltraRAE3000+ (does not include the Tube adapter)	UltraRAE3000+	\$196.00
012-3022-010	RAE-Sep™ Benzene Separation Tubes for UltraRAE 3000+ Series Monitor (requires 9.8 eV lamp) (10 tubes/box)	UltraRAE 3000+	\$156.00
012-3024-010	RAE-Sep™ Butadiene Separation Tubes for UltraRAE 3000+ Series Monitor (10 tubes/box) (requires 9.8 eV lamp)	UltraRAE 3000+	\$161.00
003-3004-000	Automotive charging adapter 12 VDC	All Models	\$120.00
081-0015-000	3G PID Tool kit	All Models	\$55.00
430-0269-000-10	Boot screws - pack of 10	All Models	\$40.00
059-3013-000	3G PID Short Probe	All Models	\$72.00
500-0036-100	Universal wall charging adapter, 110 VAC to 240 VAC, 12 VDC (for single-unit charging and PC comm's cradle)	All Models	\$119.00
023-3012-000	6" flexible probe (Requires M01-3224-000 to be used with MultiRAE)	All models	\$132.00
002-3008-000	Organic vapor zeroing kit ((charcoal filter trap) multiple use, with connectors	Not for ppbRAE 3000+	\$138.00
002-3022-005	External filters (pack of 5) with 1 metal connector (45 mm, 0.45 mm)	All Models	\$80.00
002-3022-010	External filters (pack of 10) with 1 metal connector (45 mm, 0.45 mm)	All Models	\$119.00
002-3022-100	External filters (pack of 100) with 1 metal connector (45 mm, 0.45 mm)	All Models	\$976.00
012-3004-000	Charcoal effluent scrubber	All Models	\$143.00
012-3009-000	Gas outlet port adapter with tubing	All Models	\$62.00
025-3002-000	External PID zeroing filter adapter (for 7-mm O.D. tubes on Flex-I-Probe)	All Models	\$120.00
025-3002-100	VOC zeroing kit (adapter & box of 10 VOC zeroing tubes)	All Models	\$215.00
081-0003-000	Replacement Charcoal filter/trap, multiple use (for organic vapor zeroing kit) pack of 2	Not for ppbRAE 3000+	\$140.00
081-0004-000	Replacement Charcoal filter/trap, multiple use (for organic vapor zeroing kit) pack of 6	Not for ppbRAE 3000+	\$406.00
490-0047-005	Porous metal filters (pack of 5)	All Models	\$61.00
002-3005-000	Collapsible, aluminum remote access probe with insulated handle and 6.5' (2 m) of Teflon tubing. Probe expands to 35" overall length	All Models	\$204.00

Pricing subject to change without notice

Tel: 1.877.723.2878

sps.honeywell.com | 10/15/2022

BidSync

7.9 Accessories, parts and Sensors for MiniRAE Lite+ / miniRAE 3000+ / ppbRAE 3000+ / UltraRAE 3000+

C
O
K
C
0
1
0
7
2

Part Number	Description	Use With...	USD
059-0303-001	BLE Modem Upgrade Kit 3G PID to 3G PID+ series (All Models)	All Models	\$705.00



Photoionization (PID) Detectors



059-3051-000
Rechargeable Lithium-ion battery
(intrinsically safe), For use with
MiniRAE3000+ / ppbRAE3000+ /
UltraRAE3000+



059-3052-000
Alkaline Battery Pack



500-0114-000
Power adaptor, AC/DC 100-240V
INPUT, 12VDC/1.25A Output (Used
with PID Detectors, AutoRAE 2,
RAELink 3 Z1)



059-3059-000
Charging cradle



059-3014-000
Travel Charger
(no cables included - PN: 500-
0114-000 required for charge)



002-3022-005
External filters (pack of 5) with 1
metal connector (45 mm, 0.45
mm)



023-3010-001
Sensor Assembly



002-3008-000
Organic vapor zeroing kit
((charcoal filter trap) multiple use,
with connectors)



012-3004-000
Charcoal effluent scrubber



012-3009-000
Gas outlet port adapter with tubing



025-3002-000
External PID zeroing filter adapter
(for 7-mm O.D. tubes on Flex-I-
Probe)



025-3002-100
VOC zeroing kit (adapter & box of
10 VOC zeroing tubes)



081-0003-000
Replacement Charcoal filter/trap,
multiple use (for organic vapor
zeroing kit) pack of 2



490-0047-005
Porous metal filters (pack of 5)



002-3005-000
Collapsible, aluminum remote
access probe with insulated
handle and 6.5' (2 m) of Teflon
tubing. Probe expands to 35"



081-0017-000
PID sensor lamp cleaning kit
(Note: The recommended cleaning
fluid Isopropanol is not included)



500-0003-000
Tedlar® gas Bag (3 Liter)

008-3003-000
Computer Interface Cable



023-3012-000
6" flexible probe
(Requires M01-3224-000 to be
used with MultiRAE)

Pricing subject to change without notice

Tel: 1.877.723.2878

sps.honeywell.com | 10/15/2022

BidSync

8. Multi-Gas Parts and Accessories

8.1 Accessories

Part Number	Description	USD
029-3003-000	Computer interface cable 9 pin male to female	\$97.00
081-0017-000	PID sensor lamp cleaning kit (Note: The recommended cleaning fluid Isopropanol is not included)	\$98.00
F04-A211-100	EchoView Host Mini-Controller, 900 MHz	\$2,310.00
F04-B211-100	Mesh Router, 915 MHz	\$2,310.00
014-0212-000	LEL Sensor for MeshGuard	\$284.00
046-3012-005	Dummy sensor 4R format (pack of 5)	\$63.00
046-3013-005	Dummy sensor 3R (e.g. QRAE3, QRAE II LEL, H ₂ S, and CO sensors) (Pack of 5)	\$63.00
003-3004-000	Automotive charging adapter 12 VDC	\$120.00
008-3015-100	Remote Tygon® sample draw kit for pump-equipped multi-sensor instruments. Kit includes a stiff 10" (26 cm) aluminum sample probe with replaceable particulate and hydrophobic barrier filters, 3 hydrophobic barrier filters, 15' (5 m) Tygon® tubing with Luer style quick connect fittings. (Not for use with reactive gases or with PID equipped instruments.)	\$153.00
008-3015-200	Remote Teflon® sample draw kit for pump equipped multi-sensor instruments. Kit includes a stiff 10" (26 cm) aluminum sample probe with replaceable particulate and hydrophobic barrier filters, 3 hydrophobic barrier filters, 10' (3 m) self-coiling Teflon® tubing with Luer-style quick-connect fittings. (For use with PID equipped instruments)	\$208.00
008-3015-001	Collapsible, aluminum Remote Access Probe with insulated handle and Teflon® tubing 6.5' (2 m). Probe Expands to 35"	\$193.00
008-3015-002	Remote Sampling Probe with 15 feet (5 meters) of self-coiling Teflon® tubing	\$193.00
008-3015-000	Collapsible, remote probe with 15' (5 m) of tubing	\$246.00
411-0025-037	SE-200 FEP-lined Tygon® Tubing 1/4" OD, 1/8" ID (unit price is per 1 feet)	\$14.00
411-0008-000	Teflon® tubing 1/16" ID (unit price is per 1 feet)	\$14.00
411-0025-037-05	FEP-lined Tygon® tubing 1/4" OD, 1/8" ID (5 feet or 1.5 meter)	\$72.00
008-3012-150	15' (5 m) Tygon® tubing w/ male Luer fitting	\$136.00
490-0044-000	Rubber float with sintered metal filter weight	\$151.00
020-3413-000	Hand pump	\$154.00
008-3022-100	External 25 mm filters (pack of 100) (without adapter)	\$388.00
008-3006-010	Charcoal filter for CO Sensor (pack of 10)	\$61.00
008-3006-020	Charcoal filter for CO Sensor (pack of 20)	\$97.00
400-0072-025	Female Luer connector (pack of 25)	\$98.00
400-0073-020	Male Luer connector (pack of 20)	\$81.00
008-3024-000	External PID zeroing filter	\$175.00
008-3022-010	External Water trap filter 25mm without Adapter (pack of 10) for pumped model	\$62.00
703-0000-000	Body Harness	\$107.00
002-3013-000	Wrist strap	\$61.00
410-0210-000	RS-232 9-pin Male Cable Adapter USB TO Serial	\$269.00
008-3003-000	Computer Interface Cable	\$113.00

8.2 Sensor Conditioning

SensorRAE 4R+

The SensorRAE 4R+ is a six-socket electrochemical (EC) sensor conditioning station that not only expands the assortment of 4R+ sensors available to the users of RAE Systems gas detection instruments (such as the ToxiRAE Pro and MultiRAE family) in the field, but also keeps such sensors on bias and ready for installation, calibration, and use without requiring the extra warm-up time. The SensorRAE 4R+ is also a convenient way to protect, carry, and store spare sensors.

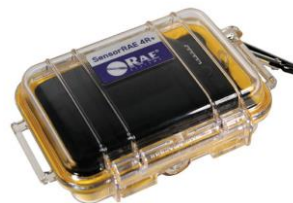

Supports the following RAE Systems Products:

- MultiRAE Lite
- MultiRAE
- MultiRAE Pro
- ToxiRAE Pro
- AreaRAE Pro
- AreaRAE Plus

Part Number	Description	USD
T03-0001-000	SensorRAE 4R+ Sensor Conditioning Station (Accommodates Six 4R+ Electrochemical Sensors)	\$813.00

Pricing subject to change without notice

Tel: 1.877.723.2878

sps.honeywell.com | 10/15/2022

BidSync

Multi-Gas Parts and Accessories



029-3003-000

Computer interface cable 9 pin male to female



003-3004-000

Automotive charging adapter 12 VDC



081-0017-000

PID sensor lamp cleaning kit
(Note: The recommended cleaning fluid Isopropanol is not included)



008-3015-001

Collapsible, aluminum Remote Access Probe with insulated handle and Teflon tubing 6.5' (2 m). Probe Expands to 35"



008-3022-100

External 25 mm filters (pack of 100) (without adapter)



008-3015-100

Remote Tygon® sample draw kit for pump-equipped multi-sensor instruments. Kit includes a stiff 10" (26 cm) aluminum sample probe with replaceable particulate and hydrophobic barrier filters, 3 Tygon® tubing with Luer style quick connect fittings. (Not for use with reactive gases or with PID equipped instruments.)



008-3015-200

Remote Teflon® sample draw kit for pump equipped multi-sensor instruments. Kit includes a stiff 10" (26 cm) aluminum sample probe with replaceable particulate and hydrophobic barrier filters, 3 self-coiling Teflon® tubing with Luer-style quick-connect fittings. (For use with PID equipped instruments)



400-0072-025

Female Luer connector (pack of 25)



411-0008-000

Teflon® tubing 1/16" ID (unit price is per 1 foot)



411-0025-037-05

FEP-lined Tygon® tubing 1/4" OD, 1/8" ID (5 feet or 1,5 meter)



002-2044-005

Tygon® to Teflon® Fitting (pack of 5)

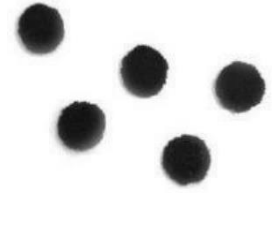

008-3006-010

Charcoal filter for CO Sensor (pack of 10)

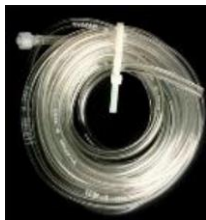

008-3012-150

15' (5 m) Tygon® tubing w/ male Luer fitting



008-3012-150

15' (5 m) Tygon® tubing w/ male Luer fitting



490-0044-000

Rubber float with sintered metal filter weight



400-0073-020

Male Luer connector (pack of 20)

C
O
K
C
O
1
0
7
2

9. HONEYWELL BW™ RIGRAT (Transportable Multi-gas Area Monitor)

Honeywell BW™ RigRat is so easy to use that workers can operate it with confidence, trusting it to alert them to gas threats in their proximity — indoors and out, in temperatures from -40 to +140°F (-40 to +60°C). Honeywell BW™ RigRat delivers:

- **Up to 8 weeks of runtime on a single charge.** Longer runtime than any area monitor in its class
- **Up to six slots for interchangeable gas sensors.** Choice of electrochemical, PID, infrared, and catalytic bead sensors (measuring % LEL and percent by volume).
- **Integrated Noise sensor and Meteorological data sensors.**
- **Enhanced configurations with programmable input and output.**
- **Approval for explosive atmosphere.** Certified for ATEX/IECEx Zone 0 and CSA C1D1.
- **Flexible applications.** Zone declassification, turnarounds, confined space, routine maintenance, fence line and more. Available with pump for remote sampling.
- **One-button operation.** Grab and go. No expertise required
- **Simple setup with a smartphone.** Easy mobile app for alarm set points, calibration records and more.
- **Added protection.** Alerts workers to nearby gas leaks, whereas personal detectors cover only the breathing zone.

Monitor-Only Configuration Includes:

- BW™ RigRat monitor with sensors, battery and wireless options as specified, and filter(s) installed
- Power Adapter (W03-3044-000)
- LCD cover (W03-2129-000)
- Diffusion calibration cap assembly (W03-3013-000)
- Pump calibration tube assembly (W03-3020-000)
- External Filter (Pumped version only) (W03-3006-000)
- Antenna 868-928MHz, RP-N (550-7056-000)
- Antenna 2.4GHz, RP-N (550-7057-000)
- Quick Start Guide (W03-4002-000)
- Calibration and test certificate
- Warranty / registration card

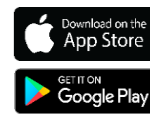

9.1 Instruments

Part Number	Description	I/O Ports	Pump	Noise Sensor	Wireless	GPS	USD
HRR-A300009ABK-000	BW™ RigRat, Basic diffusion: BLE only (BLE default for all versions), Catalytic LEL (0-100% LEL), CO - Carbon Monoxide (0-500 ppm), H ₂ S - Hydrogen Sulphide (0-100 ppm), O ₂ - Liquid Oxygen (0-30% Vol.)						\$6,148.00
HRR-B300009ABK-000	BW™ RigRat, Basic pump: BLE only (BLE default for all versions), Catalytic LEL (0-100% LEL), CO - Carbon Monoxide (0-500 ppm), H ₂ S - Hydrogen Sulphide (0-100 ppm), O ₂ - Liquid Oxygen (0-30% Vol.)		•				\$6,761.00
HRR-A300100ABK-000	BW™ RigRat, Basic diffusion: BLE only (BLE default for all versions), Ex NDIR (0-100% LEL) Low Power, CO - Carbon Monoxide (0-500 ppm), H ₂ S - Hydrogen Sulphide (0-100 ppm), O ₂ - Liquid Oxygen (0-30% Vol.)						\$7,006.00
HRR-B300100ABK-000	BW™ RigRat, Basic pump: BLE only (BLE default for all versions), Ex NDIR (0-100% LEL) Low Power, CO - Carbon Monoxide (0-500 ppm), H ₂ S - Hydrogen Sulphide (0-100 ppm), O ₂ - Liquid Oxygen (0-30% Vol.)		•				\$7,619.00
HRR-C301009ABK-000	BW™ RigRat, Enhanced diffusion: Input/output + wireless, BLE, Mesh 900MHz (Portables Systems), Catalytic LEL (0-100% LEL), CO - Carbon Monoxide (0-500 ppm), H ₂ S - Hydrogen Sulphide (0-100 ppm), O ₂ - Liquid Oxygen (0-30% Vol.)		•		•		\$7,129.00
HRR-C301100ABK-100	BW™ RigRat, Enhanced diffusion: Input/output + wireless, BLE, Mesh 900MHz (Portables Systems), Ex NDIR (0-100% LEL) Low Power, CO - Carbon Monoxide (0-500 ppm), H ₂ S - Hydrogen Sulphide (0-100 ppm), O ₂ - Liquid Oxygen (0-30% Vol.), GPS		•		•	•	\$8,417.00
HRR-C303100ABK-000	BW™ RigRat, Enhanced diffusion: Input/output + wireless, BLE, Mesh 2.4GHz (MeshGuard System), Ex NDIR (0-100% LEL) Low Power, CO - Carbon Monoxide (0-500 ppm), H ₂ S - Hydrogen Sulphide (0-100 ppm), O ₂ - Liquid Oxygen (0-30% Vol.)		•		•		\$7,987.00
HRR-D301009ABK-000	BW™ RigRat, Enhanced Pump: Input/output + wireless, BLE, Mesh 900MHz (Portables Systems), Catalytic LEL (0-100% LEL), CO - Carbon Monoxide (0-500 ppm), H ₂ S - Hydrogen Sulphide (0-100 ppm), O ₂ - Liquid Oxygen (0-30% Vol.)		•	•	•		\$7,742.00
HRR-G301009ABK-000	BW™ RigRat, Enhanced diffusion: Input/output + wireless + Noise Sensor, BLE, Mesh 900MHz (Portables Systems), Catalytic LEL (0-100% LEL), CO - Carbon Monoxide (0-500 ppm), H ₂ S - Hydrogen Sulphide (0-100 ppm), O ₂ - Liquid Oxygen (0-30% Vol.)		•	•	•		\$7,557.00
HRR-H301009ABK-000	BW™ RigRat, Enhanced pump: Input/output + wireless + Noise Sensor, BLE, Mesh 868MHz (Portables Systems), Catalytic LEL (0-100% LEL), CO - Carbon Monoxide (0-500 ppm), H ₂ S - Hydrogen Sulphide (0-100 ppm), O ₂ - Liquid Oxygen (0-30% Vol.)		•	•	•	•	\$8,171.00
HRR-G301100ABK-100	BW™ RigRat, Enhanced diffusion: Input/output + wireless + Noise Sensor, BLE, Mesh 868MHz (Portables Systems), Ex NDIR (0-100% LEL) Low Power, CO - Carbon Monoxide (0-500 ppm), H ₂ S - Hydrogen Sulphide (0-100 ppm), O ₂ - Liquid Oxygen (0-30% Vol.), GPS		•	•	•	•	\$8,845.00
HRR-H301100ABK-100	BW™ RigRat, Enhanced pump: Input/output + wireless + Noise Sensor, BLE, Mesh 868MHz (Portables Systems), Ex NDIR (0-100% LEL) Low Power, CO - Carbon Monoxide (0-500 ppm), H ₂ S - Hydrogen Sulphide (0-100 ppm), O ₂ - Liquid Oxygen (0-30% Vol.), GPS		•	•	•	•	\$9,459.00

Pricing subject to change without notice

Tel: 1.877.723.2878

sps.honeywell.com | 10/15/2022

BidSync

9. HONEYWELL BW™ RIGRAT (Transportable Multi-gas Area Monitor)

9 Honeywell BW™ RigRat (Model BWRRp/BWRRd) Configuration Guide

C
O
K
C
0
1
0
7
2

If the instrument is ordered with fewer than 6 sensors, a dummy sensor must be installed in the empty sensor slot(s).

When ordering electrochemical sensors, please select the lower number first

Sensors cannot be installed in black marked slots.

* NO and NH₃ Cannot be installed in the same instrument

** Cl₂ and H₂S, H₂S-HR cannot be installed in the same instrument

Please refer to Technical Note TN114 for cross interference between electrochemical sensors

A Base Unit Type											USD						
A	Basic diffusion: BLE only										\$4,901.00						
B	Basic pump: BLE only										\$5,514.00						
C	Enhanced diffusion: Input/Output + wireless										\$5,882.00						
D	Enhanced Pump: Input/Output + wireless										\$6,495.00						
E	Basic diffusion: BLE only + Noise Sensor										\$5,331.00						
F	Basic pump: BLE only + Noise Sensor										\$5,955.00						
G	Enhanced diffusion: Input/Output + wireless + Noise Sensor										\$6,310.00						
H	Enhanced pump: Input/Output + wireless + Noise Sensor										\$6,924.00						
B Certification of Intrinsic Safety											USD						
3 North America											\$0.00						
6 Brazil											\$0.00						
C Wireless Certification											USD						
0 Always Zero											\$0.00						
D Wireless Options											USD						
0 None (BLE default for all versions)											\$0.00						
1 Mesh 900MHz											\$0.00						
3 Mesh 2.4GHz (MeshGuard System)											\$0.00						
4 WiFi											\$0.00						
5 Mesh 900MHz for INMETRO											\$0.00						
9 LORA 915 MHz											\$0.00						
F NBIOT											\$0.00						
Sensor Options											E	F	G	H	J	K	USD
0 Dummy Sensor																	\$0.00
NDIR Sensors																	
1 Ex NDIR (0-100% LEL) Low Power																	\$1,152.00
2 Ex NDIR (0-100% VOL) Low Power																	\$1,152.00
3 Ex NDIR (0-100% LEL) SIL I																	\$1,152.00
4 Ex NDIR (0-100% VOL) SIL I																	\$1,152.00
5 CO2 NDIR (up to 50,000 ppm)																	\$1,152.00
PID Sensor																	
7 PID 10.6eV 0-2000 ppm																	\$724.00
Catalytic LEL																	
9 Catalytic LEL (0-100% LEL)																	\$294.00
Electrochemical Sensors																	
A CO - Carbon Monoxide (0-500 ppm)																	\$294.00
B H2S* - Hydrogen Sulphide (0-100 ppm)																	\$294.00
C H2S (HR)* - Hydrogen Sulphide (0-1000 ppm)																	\$294.00
D SO2 - Sulfur Dioxide (0-20 ppm)																	\$431.00
E NO* - Nitrogen Oxide (0-250 ppm)																	\$502.00
F NO2 - Nitrogen Dioxide (0-20 ppm)																	\$502.00
G HCN - Hydrogen Cyanide (0-50 ppm, 0.5ppm)																	\$585.00
H NH3* - Ammonia (0-100 ppm, 1 ppm)																	\$585.00
J Cl2** - Chlorine (0-50 ppm)																	\$431.00
K O2 - Liquid Oxygen (0-30% Vol.)																	\$365.00
L PH3 - Phosphene (0-20 ppm, 0.1 ppm)																	\$585.00
M CO (HR) - Carbon Monoxide (0-2000 ppm)																	\$431.00
N CO (-H2) - Carbon Monoxide (0-2000 ppm)																	\$502.00
P ETO-A - Ethylene Oxide A (0-100 ppm)																	\$431.00
Q ETO-B - Ethylene Oxide B (0-10 ppm, 0.1 ppm)																	\$431.00
R ETO-C - Ethylene Oxide C (0-500 ppm)																	\$585.00
S HCHO - Formaldehyde (0-10 ppm, 0.01 ppm)																	\$1,001.00
T CH3-SH - Methanethiol (0-10 ppm, 0.1 ppm)																	\$724.00
U PH3 - Phosphene (0-20ppm, 0.1 ppm)																	\$585.00
V H2 - Hydrogen (0-1000 ppm)																	\$585.00
W HF - Hydrogen Fluoride (0-10 ppm, 0.1 ppm)																	\$1,001.00
Y ClO2 - Chlorine Dioxide (0-1 ppm, 0.03 ppm)																	\$585.00
Z COCL2 - Phosgene (0-1 ppm, 0.02 ppm)																	\$835.00
GPS is NOT available on 2.4GHz wireless devices.											M Extended Functions						USD
											0 None						\$0.00
											1 GPS (N/A on 2.4GHz)						\$430.00
											N Kits						USD
											0 Unit Only						\$0.00
A	B	0	D	E				F	G	H	J	K	M	0	0		

GPS is NOT available on
2.4GHz wireless devices.

HRR-	A	B	0	D	E	F	G	H	J	K	M	0	0
------	---	---	---	---	---	---	---	---	---	---	---	---	---

Example:

BW™ RigRat, Enhanced diffusion: Input/output + wireless, BLE, Mesh 900MHz (Portables Systems), Ex NDIR (0-100% LEL) Low Power, CO - Carbon Monoxide (0-500 ppm), H₂S - Hydrogen Sulphide (0-100 ppm), O₂ - Liquid Oxygen (0-30% Vol.), GPS

HRR-	C	3	0	1	1	0	0	A	B	K	1	0	0
------	---	---	---	---	---	---	---	---	---	---	---	---	---

→ \$5882+ \$0+ \$0+\$0+ \$1152+ \$0+ \$0+ \$294+ \$294+ \$365+ \$430+ \$0= \$8417

Pricing subject to change without notice

Tel: 1.877.723.2878

sps.honeywell.com | 10/15/2022

BidSync

9. HONEYWELL BW™ RIGRATTransportable Multi-gas Area Monitor

9.3 BW RigRat Accessories and Replacement Parts

Part Number	Description	USD
400-4083-000	Dust Cap I/O Connector	\$19.00
400-4105-003	Connector Plug MALE 3POS Solder	\$77.00
400-4105-010	Connector Plug MALE 10POS Solder	\$77.00
400-4105-014	Connector Plug MALE 14POS Solder	\$77.00
550-7056-000	BW RigRat Antenna 868-928MHz, RP-N	\$92.00
550-7057-000	BW RigRat Antenna 2.4GHz, RP-N	\$92.00
F08-2119-000	Alarm Bar Stand Controller Cabinet	\$733.00
M01-2029-000	Sensor Under Foam BW RigRat	\$12.00
M01-2067-000	Waterproof Membrane	\$12.00
W03-2009-000	Rubber-Gas IN and OUT BW RigRat	\$18.00
W03-2038-000	Rain Cover	\$39.00
W03-2111-000	RigRat Top Handle	\$257.00
W03-2129-000	LCD Protection Cover	\$19.00
W03-2154-000	RAEMet Cable	\$77.00
W03-2200-000	RAEMet Metal Bracket	\$77.00
W03-2203-000	Storage Rack kit	\$524.00
W03-3006-000	Gas Inlet Connector (pump version only)	\$31.00
W03-3018-000	IS barrier kit	\$1,120.00
W03-3037-000	Base Assembly	\$457.00
W03-3042-000	Metal cage kit for BW RigRat	\$489.00
W03-3044-000	AC/DC adaptor, 110~240VAC input, 6V 3A output	\$108.00
W03-3045-000	BW RigRat RAEMet kit	\$2,352.00
W03-4002-000	Quick start guide (QSG) BW RigRat	\$77.00
W03-2140-000	Noise Sensor Cover for BW RigRat	\$26.00
W03-2084-000	Noise Sensor Foam for BW RigRat	\$19.00
W03-3013-000	Diffusion calibration cap Assembly	\$39.00
W03-3020-000	Pump calibration tube Assembly	\$26.00
W03-3015-000	Gas Cover Assembly (BW RigRat Diffusion)	\$129.00
W03-3005-000	Gas Cover Assembly (BW RigRat Pumped)	\$702.00
W03-3043-000	Clamp Kit for BW RigRat (include 2 clamps and 4 screws)	\$76.00
W03-3016-000	Pump Assembly for BW RigRat	\$436.00

9.4 BW RigRat Spare Sensors

Part Number	Description	USD
C03-0992-100	Ex NDIR (0-100% LEL) LP	\$1,152.00
C03-0992-000	Ex NDIR (0-100% VOL) LP	\$1,152.00
C03-0990-100	Ex NDIR (0-100% LEL) SIL I	\$1,152.00
C03-0990-000	Ex NDIR (0-100% VOL) SIL I	\$1,152.00
C03-0991-000	CO ₂ NDIR (up to 50,000 ppm)	\$1,152.00
C03-0912-000	PID sensor (0.1 - 2,000 ppm range, 50 ppb res. 10.6eV) for Industrial Hygiene version	\$724.00
C03-0906-000	Carbon Monoxide (CO) sensor (0-500 ppm; 1 ppm res.)	\$294.00
C03-0907-001	Hydrogen Sulfide (H ₂ S) sensor (0-100 ppm; 0.1 ppm res.)	\$294.00
C03-0904-000	Hydrogen Sulfide (H ₂ S) extended-range sensor (up to 1,000 ppm reading)	\$294.00
C03-0973-100	Sulfur Dioxide (SO ₂) sensor (0-20 ppm; 0.1 ppm res.)	\$431.00
C03-0974-000	Nitric Oxide (NO) sensor (0-250 ppm; 0.5 ppm res.)	\$502.00
C03-0975-000	Nitrogen Dioxide (NO ₂) sensor (0-20 ppm; 0.1 ppm res.)	\$502.00
C03-0949-000	Hydrogen Cyanide (HCN) sensor (0-50 ppm; 0.5 ppm res.)	\$585.00
C03-0950-000	Ammonia (NH ₃) sensor (0-100 ppm; 1 ppm res.)	\$585.00
C03-0978-000	Chlorine (Cl ₂) sensor (0-50 ppm; 0.1 ppm res.)	\$431.00
C03-0908-001	Liquid Oxygen (O ₂) sensor	\$365.00
C03-0903-000	Carbon Monoxide (CO) extended-range sensor (0-2,000 ppm; 10 ppm res.)	\$431.00
C03-0979-000	Carbon Monoxide (CO) sensor (H ₂ -compensated) (0-2,000 ppm; 10 ppm res.)	\$502.00
C03-0801-000	Sensor Module (Analog) LEL 4R+	\$294.00

Pricing subject to change without notice

Tel: 1.877.723.2878

sps.honeywell.com | 10/15/2022

BidSync

10. Docking Stations

10.1 AutoRAE 2 Automatic Test and Calibration System

The AutoRAE 2 Automatic Test and Calibration System makes compliance with gas monitor test and calibration requirements as easy as pressing a button. Simply cradle the monitor and the system will take care of all calibration, testing, recharging, and calibration record keeping.

The AutoRAE 2 is a flexible, modular system that can be configured to meet your calibration requirements effectively and efficiently/ An AutoRAE 2 system can be as simple as a single cradle deployed in standalone mode to calibrate one instrument at a time using up to 2 different gas cylinders, or as powerful as a controller-based system supporting 10 instruments and 5 gas cylinders.



Part Number	Description	Compatible Instruments	USD
T02-0107-000	AutoRAE 2 Controller Includes terminal adapter. No instrument cradles, gas, regulators, or external tubing included	Supports all AutoRAE 2 Cradles	\$3,335.00
T02-0103-000	AutoRAE 2 Cradle for MultiRAE Pumped Models Contains everything required for deployment in standalone mode or as part of a controller-based system with multiple cradles. No gas, regulators, or external tubing included	MultiRAE Family	\$2,796.00
T02-0003-000	AutoRAE 2 Cradle for ToxiRAE Pro Contains everything required for deployment in standalone mode or as part of a controller-based system with multiple cradles. No gas, regulators, or external tubing included	ToxiRAE Pro Family	\$1,561.00
T02-0203-000	AutoRAE 2 Cradle for QRAE 3 Contains everything required for deployment in standalone mode or as part of a controller-based system with multiple cradles. No gas, regulators, or external tubing included	QRAE 3	\$2,003.00
T02-0503-000	AutoRAE 2 Cradle for MicroRAE Contains everything required for deployment in standalone mode or as part of a controller-based system with multiple cradles. No gas, regulators, or external tubing included	MicroRAE	\$1,984.00
T02-0403-000	AutoRAE 2 Cradle for Handheld PID Contains everything required for deployment in standalone mode or as part of a controller-based system with multiple cradles. No gas, regulators, or external tubing included	MiniRAE Lite+, MiniRAE 3000+, UltraRAE 3000+ and ppbRAE 3000+	\$2,796.00
T02-0303-000	Wi-Fi Module for AutoRAE 2 Controller Includes Wi-Fi module, power charger, Ethernet cable and in-the-box accessories.	AutoRAE 2 Controller	\$294.00
T02-0108-000	AutoRAE 2 Terminal Adapter	All	\$448.00

10.2 AutoRAE 2 Accessories and Replacement Parts

Part Number	Description	USD
410-0086-000	PC Communications Cable (USB 2.0, Male A to Male B)	\$65.00
410-0225-000	Ethernet Cable	\$15.00
008-3022-010	External Water trap filter 25mm without Adapter (pack of 10) for pumped model	\$62.00
T02-3019-000	Side covers kit for stand alone operation (Consists of 2 end caps: 1 for left side-1 for right side)	\$66.00
500-0114-000	Power adaptor, AC/DC 100-240V INPUT, 12VDC/1.25A Output (Used with PID Detectors, AutoRAE 2, RAELink 3 Z1)	\$156.00
T02-3020-000	Power Adapter with US power cord, AutoRAE 2 Controller	\$237.00
411-0008-000	Teflon® tubing 1/16" ID (unit price is per 1 feet)	\$14.00
490-0006-000	Active Carbon Filter	\$63.00
T02-3301-000	Quick Connector ASSY, AutoAE2 Cradle for 3G PID	\$247.00
T02-3106-100	2 ToxiRAEPro EC, LEL and CO2 adapters for ToxiRAE Pro cradle (include Product label)	\$47.00
T02-3106-000	2 ToxiRAEPro PID adapters for ToxiRAE Pro cradle (include Product label)	\$43.00

Ordering Instructions

Single-Cradle Standalone System

- To order an AutoRAE 2 cradle for standalone deployment, please order the AutoRAE 2 Cradle compatible with the unit. Please note that ToxiRAE Pro Cradle is supplied with adapters in order to be compatible with all ToxiRAE Pro family devices.

Multi-Cradle System with the AutoRAE 2 Controller

- To order an AutoRAE 2 with 2 or more Cradles (the AutoRAE 2 Controller is required in this case), please order the controller (PN: T02-0107-000) PLUS as many individual cradles as specified in the purchase order (MultiRAE2 cradles and ToxiRAE Pro cradles can be mixed on the same system). The Controller and each Cradle will come in its own individual box.

10.3 AutoRAE 2 Accessories and Replacement Parts (continued)

AutoRAE 2 Controlling Networking

Networking is enabled for communication to Safety Suite Software via an Ethernet cable. The Wi-Fi module (T02-0303-000) allows the Controller to connect to Safety Suite Software via a wireless network

* AutoRAE 2 Handheld PID cradle requires a Flex-I-Probe Quick Connector to be installed on each detector. Each Handheld PID cradle comes with one Quick connector.

Additional Quick Connectors must be purchased separately.

10.4 Calibration Accessories

Part Number	Description	USD
002-3008-000	Organic vapor zeroing kit ((charcoal filter trap) multiple use, with connectors	\$138.00
081-0003-000	Replacement Charcoal filter/trap, multiple use (for organic vapor zeroing kit) pack of 2	\$140.00
081-0004-000	Replacement Charcoal filter/trap, multiple use (for organic vapor zeroing kit) pack of 6	\$406.00
500-0003-000	Tedlar® gas Bag (3 Liter)	\$97.00
002-2044-005	Tygon® to Teflon® Fitting (pack of 5)	\$62.00
411-0008-000	Teflon® tubing 1/16" ID (unit price is per 1 feet)	\$14.00
411-0003-041	Tygon® tubing (5/32" x 7/32" x 1/32") (unit price is per 1 feet)(connects to Sampling® bag)	\$15.00
411-0005-000	Teflon® tubing, AWG#9, standard wall, TFS9, 4mm O.D (unit price is per 1 feet)	\$14.00
411-0018-037	Tygon® Tubing 1/8"x1/4"x1/16" (unit price is per 1 feet)	\$14.00
411-0025-037	SE-200 FEP-lined Tygon® Tubing 1/4" OD, 1/8" ID (unit price is per 1 feet)	\$14.00

11. Calibration Gas Cylinders

11.1 Green Calibration Gas Cylinders

Green cylinder technology not only saves the environment, it also saves time and money.

- Gas cylinder size options 34, 58 and 116 liter
- Green Refillable cylinder
- "Strip and Ship" program for easy return of empty cylinders
- Small cylinder footprint
- Cylinder technology offers exceptional gas stability
- All gas cylinders use the same valve



Note: Due to new product offering demands expect a one to two week delivery time on Green gas cylinders

4-Gas Mix

Part Number	Description	Cylinder Size	Regulator Type	Warranty	Shelf Life	USD
610-0050-007	Four-Gas Calibration Mix, CO 50 PPM/H2S 10 PPM/CH4 50% LEL (2.5% VOL)/O2 18%,BALANCE N2	34L	C-10	24 mo.	24 mo.	\$317.00
610-0050-070	Four-Gas Calibration Mix, CO 50 PPM/H2S 10 PPM/CH4 50% LEL (2.5% VOL)/O2 18%,BALANCE N2	58L	C-10	24 mo.	24 mo.	\$438.00
610-0004-000	Four-Gas Calibration Mix, CO 50 PPM/H2S 10 PPM/CH4 50% LEL (2.5% VOL)/O2 18%,BALANCE N2	116L	C-10	24 mo.	24 mo.	\$735.00
610-0050-004	Four-Gas Calibration Mix, CO 50 PPM/H2S 10 PPM/CH4 50% LEL (2.5% VOL)/O2 20.9%,BALANCE N2	34L	C-10	24 mo.	24 mo.	\$291.00
610-0050-002	4-Gas Mix 50 CO, 5 SO2, 50%LEL, 20.9% O2	58L	C-10	24 mo.	24 mo.	\$511.00
610-0050-003	Four-Gas Calibration Mix, CO 50 PPM/H2S 10 PPM/CH4 50% LEL (2.5% VOL)/O2 20.9%,BALANCE N2	58L	C-10	24 mo.	24 mo.	\$402.00
610-0050-001	Four-Gas Calibration Mix, CO 50 PPM/H2S 25 PPM/CH4 50% LEL (2.5% VOL)/O2 20.9%,BALANCE N2	34L	C-10	24 mo.	24 mo.	\$291.00
610-0050-000	Four-Gas Calibration Mix, CO 50 PPM/H2S 25 PPM/CH4 50% LEL (2.5% VOL)/O2 20.9%,BALANCE N2	58L	C-10	24 mo.	24 mo.	\$511.00
610-0050-008	Four-Gas Calibration Mix, CO 50 PPM/H2S 10 PPM/CH4 50% LEL (2.2% VOL)/O2 20.9%,BALANCE N2	34L	C-10	24 mo.	24 mo.	\$291.00
610-0050-080	Four-Gas Calibration Mix, CO 50 PPM/H2S 10 PPM/CH4 50% LEL (2.2% VOL)/O2 20.9%,BALANCE N2	58L	C-10	24 mo.	24 mo.	\$511.00
610-0031-000	Four-Gas Calibration Mix, CO 50 PPM/H2S 10 PPM/CH4 50% LEL (2.5% VOL)/O2 15%,BALANCE N2	58L	C-10	24 mo.	24 mo.	\$402.00
610-1089-000	Four-Gas Calibration Mix, CO 50 PPM/CO2 50000 PPM/CH4 50% LEL (2.5% VOL)/O2 20.9%,BALANCE N2	34L	C-10	36 mo.	60 mo.	\$283.00
610-0028-000	Four-Gas Calibration Mix, CO 50 PPM/HCN 10 PPM/CH4 50% LEL (2.5% VOL)/O2 18%,BALANCE N2	58L	C-10	12 mo.	12 mo.	\$623.00
610-0027-000	Four-Gas Calibration Mix, CO 50 PPM/HCN 10 PPM/CH4 50% LEL (2.5% VOL)/O2 18%,BALANCE N2	116L	C-10	12 mo.	12 mo.	\$703.00

3-Gas Mix

Part Number	Description	Cylinder Size	Regulator Type	Warranty	Shelf Life	USD
610-0022-000	Three-Gas Calibration Mix, CO 50 PPM/CH4 50% LEL (2.5% VOL)/O2 18%,BALANCE N2	34L	C-10	36 mo.	60 mo.	\$157.00
610-0114-000	Three-Gas Calibration Mix, CO 50 PPM/CH4 50% LEL (2.5% VOL)/O2 20.9%,BALANCE N2	116L	C-10	36 mo.	60 mo.	\$354.00
610-0017-000	Three-Gas Calibration Mix, CO 50 PPM/CH4 50% LEL (2.5% VOL)/O2 20.9%,BALANCE N2	34L	C-10	36 mo.	60 mo.	\$124.00

2-Gas Mix

Part Number	Description	Cylinder Size	Regulator Type	Warranty	Shelf Life	USD
610-0023-000	Two-Gas Calibration Mix, CH4 50% LEL (2.5% VOL)/O2 18%,BALANCE N2	34L	C-10	36 mo.	60 mo.	\$157.00
610-0030-000	Two-Gas Calibration Mix, CO 50 PPM/HCN 10 PPM,BALANCE AIR	58L	C-10	12 mo.	12 mo.	\$402.00
610-0029-000	Two-Gas Calibration Mix, CO 50 PPM/HCN 10 PPM,BALANCE AIR	116L	C-10	12 mo.	12 mo.	\$563.00

Single-Gas Mix

Part Number	Description	Cylinder Size	Regulator Type	Warranty	Shelf Life	USD
610-0002-000	Air, 0 ppm, 34L steel	34L	C-10	36 mo.	60 mo.	\$157.00
610-0058-100	AMMONIA,50 PPM,BALANCE N2	34L	C-10	24 mo.	24 mo.	\$456.00
610-0058-000	Ammonia, 50 ppm (balance nitrogen), 58L alum	58L	C-10	24 mo.	24 mo.	\$561.00
610-0013-000	AMMONIA,50 PPM,BALANCE N2	116L	C-10	24 mo.	24 mo.	\$690.00
610-1085-000	BENZENE,5 PPM,BALANCE AIR	34L	C-10	36 mo.	60 mo.	\$167.00
610-0019-000	CARBON DIOXIDE,5000 PPM,BALANCE N2	34L	C-10	36 mo.	60 mo.	\$163.00
610-0052-000	Carbon Monoxide, 50 ppm (balance air), 34L steel cylinder for ETO-A (see TN-114)	34L	C-10	36 mo.	60 mo.	\$157.00
610-1000-000	CARBON MONOXIDE,50 PPM,BALANCE AIR	116L	C-10	36 mo.	60 mo.	\$370.00
610-0020-000	CARBON MONOXIDE,100 PPM,BALANCE AIR	34L	C-10	36 mo.	60 mo.	\$157.00
610-0021-000	CARBON MONOXIDE,250 PPM,BALANCE AIR	34L	C-10	36 mo.	60 mo.	\$157.00
610-1066-000	CHLORINE,2 PPM,BALANCE N2	34L	C-10	12 mo.	12 mo.	\$532.00
610-0010-000	CHLORINE,2 PPM,BALANCE N2	58L	C-10	12 mo.	12 mo.	\$654.00
610-0009-000	CHLORINE,2 PPM,BALANCE N2	116L	C-10	12 mo.	12 mo.	\$878.00
610-1055-000	Chlorine, 5 ppm (balance nitrogen), 58L alum	58L	C-10	12 mo.	12 mo.	\$654.00
610-0056-100	Chlorine, 10 ppm (balance nitrogen), 34L alum	34L	C-10	12 mo.	12 mo.	\$456.00
610-0056-000	Chlorine, 10 ppm (balance nitrogen), 58L alum	58L	C-10	12 mo.	12 mo.	\$561.00
610-0011-000	CHLORINE,10 PPM,BALANCE N2	116L	C-10	12 mo.	12 mo.	\$753.00
610-0068-000	ETHYLENE OXIDE,10 PPM,BALANCE N2, 58L	58L	C-10	12 mo.	12 mo.	\$483.00
610-1077-000	HYDROGEN,200 PPM,BALANCE AIR	34L	C-10	36 mo.	60 mo.	\$157.00
610-1558-100	Nitrogen Dioxide, 5 ppm (balance air), 58L alum cylinder	58L	C-10	12 mo.	12 mo.	\$561.00
610-0024-000	HYDROGEN CHLORIDE,10 PPM,BALANCE N2, 116L	116L	C-10	12 mo.	12 mo.	\$690.00
610-0057-100	HYDROGEN CYANIDE,10 PPM,BALANCE N2	34L	C-10	18 mo.	18 mo.	\$456.00
610-0057-000	HYDROGEN CYANIDE,10 PPM,BALANCE N2	58L	C-10	18 mo.	18 mo.	\$561.00
610-0012-000	HYDROGEN CYANIDE,10 PPM,BALANCE N2	116L	C-10	18 mo.	18 mo.	\$753.00
610-0051-100	HYDROGEN SULFIDE,10 PPM,BALANCE N2	34L	C-10	24 mo.	24 mo.	\$227.00
610-0051-000	HYDROGEN SULFIDE,10 PPM,BALANCE N2	58L	C-10	24 mo.	24 mo.	\$283.00
610-0005-000	HYDROGEN SULFIDE,10 PPM,BALANCE N2	116L	C-10	24 mo.	24 mo.	\$402.00
610-0138-000	Hydrogen Sulfide, 25 ppm (balance nitrogen), 58L alum	58L	C-10	24 mo.	24 mo.	\$360.00
610-0018-000	Hydrogen Sulfide, 25 ppm (balance nitrogen), 116L alum	116L	C-10	24 mo.	24 mo.	\$511.00
610-1086-000	ISOBUTYLENE,10 PPM,BALANCE AIR	34L	C-10	36 mo.	60 mo.	\$140.00
610-0413-100	ISOBUTYLENE,10 PPM,BALANCE AIR	116L	C-10	36 mo.	60 mo.	\$310.00
610-1082-000	ISOBUTYLENE,100 PPM,BALANCE AIR	34L	C-10	36 mo.	60 mo.	\$135.00
610-0001-000	ISOBUTYLENE,100 PPM,BALANCE AIR	116L	C-10	36 mo.	60 mo.	\$396.00
610-0003-000	ISOBUTYLENE,1000 PPM,BALANCE AIR	34L	C-10	36 mo.	60 mo.	\$157.00
610-1088-000	METHANE (CH4),20% LEL (1.0% VOL),BALANCE AIR	34L	C-10	36 mo.	60 mo.	\$124.00
610-0071-030	METHANE (CH4),20% LEL (1.0% VOL),BALANCE AIR	116L	C-10	36 mo.	60 mo.	\$363.00
610-1087-000	METHANE (CH4),50% LEL (2.5% VOL),BALANCE AIR LEL 34L	34L	C-10	36 mo.	60 mo.	\$157.00
610-0054-100	NITRIC OXIDE,25 PPM,BALANCE N2	34L	C-10	12 mo.	12 mo.	\$532.00
610-0054-000	NITRIC OXIDE,25 PPM,BALANCE N2	58L	C-10	12 mo.	12 mo.	\$514.00
610-0007-000	NITRIC OXIDE,25 PPM,BALANCE N2	116L	C-10	12 mo.	12 mo.	\$690.00
610-1112-000	NITROGEN,100%	34L	C-10	36 mo.	60 mo.	\$157.00
610-0055-100	NITROGEN DIOXIDE,5 PPM,BALANCE AIR	34L	C-10	6 mo.	6 mo.	\$456.00
610-0055-000	NITROGEN DIOXIDE,5 PPM,BALANCE AIR	58L	C-10	6 mo.	6 mo.	\$514.00
610-0008-000	NITROGEN DIOXIDE,5 PPM,BALANCE AIR	116L	C-10	6 mo.	6 mo.	\$690.00
610-0016-000	PENTANE,25% LEL (0.35% VOL),BALANCE AIR	34L	C-10	36 mo.	60 mo.	\$124.00
610-0059-000	PHOSPHINE,5 PPM,BALANCE N2	58L	C-10	18 mo.	18 mo.	\$614.00
610-0014-000	PHOSPHINE,5 PPM,BALANCE N2	116L	C-10	18 mo.	18 mo.	\$1,060.00
610-0015-000	PROPANE,100 PPM,BALANCE AIR	34L	C-10	36 mo.	60 mo.	\$157.00
610-0053-100	SULFUR DIOXIDE,5 PPM,BALANCE N2	34L	C-10	24 mo.	24 mo.	\$220.00
610-0053-000	Sulfur Dioxide, 5 ppm (balance nitrogen), 58L alum	58L	C-10	24 mo.	24 mo.	\$370.00
610-0006-000	SULFUR DIOXIDE,5 PPM,BALANCE N2	116L	C-10	24 mo.	24 mo.	\$563.00

C
O
K
C
O
1
0
7
2

11. Calibration Gas Cylinders

Calibration Gas and Regulator

Standard single-gas and multi-gas mixtures for monitor calibration

- Sizes range from 11 liters to 103 liters
- Convenient multi-gas mixtures
- Choose between demand-flow and constant-flow regulators



11.1 Calibration Gas Cylinders

Part Number	Description	Regulator Type	Shelf Life	USD
600-0058-000	Ammonia, 50 ppm (balance nitrogen), 58L alum cylinder	C-10	9-12 mos	\$482.00
600-0063-000	Benzene, 5 ppm (balance air), 34L steel cylinder	CGA-600	16-24 mos	\$329.00
600-0088-000	Butadiene, 5 ppm (balance air), 34L steel cylinder	CGA-600	16-24 mos	\$221.00
600-0139-000	Carbon dioxide (CO2) 34L steel cylinder (5000 ppm CO2, bal. N2)	CGA-600	16-24 mos	\$148.00
600-0052-000	Carbon Monoxide, 50 ppm (balance air), 34L steel cylinder	CGA-600	16-24 mos	\$128.00
600-0168-000	Carbon Monoxide, 100 ppm		16-24 mos	\$131.00
600-0056-000	Chlorine, 10 ppm (balance nitrogen), 58L alum cylinder	C-10	5-8 mos	\$491.00
600-0024-000	Dry Air, 0 ppm, 34L steel cylinder	CGA-600	16-24 mos	\$128.00
600-0050-007	Four-Gas Calibration Mix ,34L Aluminum Cylinder (50%LEL / 2.5% VOL CH4, 18% O2, 10 PPM H2S, 50 PPM CO, BAL N2)	C-10	9-12 mos	\$399.00
600-0050-070	Four-Gas Calibration Mix ,58L Aluminum Cylinder (50%LEL / 2.5% VOL CH4, 18% O2, 10 PPM H2S, 50 PPM CO, BAL N2)	C-10	9-12 mos	\$553.00
600-0050-008	Four-Gas Calibration Mix ,34L Aluminum Cylinder (50%LEL / 2.2% VOL CH4, 20.9% O2, 10 PPM H2S, 50 PPM CO, BAL N2)	C-10	9-12 mos	\$418.00
600-0050-080	Four-Gas Calibration Mix ,58L Aluminum Cylinder (50%LEL / 2.2% VOL CH4, 20.9% O2, 10 PPM H2S, 50 PPM CO, BAL N2)	C-10	9-12 mos	\$737.00
600-0050-002	Four-Gas Calibration Mix with SO2, 58L aluminum cylinder (50% LEL CH4, 20.9% O2, 5 ppm SO2, 50 ppm CO, bal. N2)	C-10	9-12 mos	\$737.00
600-0050-001	Four-Gas Calibration Mix, 34L aluminum cylinder (50% LEL CH4, 20.9% O2, 25 ppm H2S, 50 ppm CO, bal. N2)	C-10	9-12 mos	\$456.00
600-0129-000	Four-Gas Calibration Mix, 34L steel cylinder (50% LEL CH4, 20.9% O2, 50 ppm CO, 5000 ppm CO2, bal. N2)	CGA-600	16-24 mos	\$234.00
600-0050-000	Four-Gas Calibration Mix, 58L aluminum cylinder (50% LEL CH4, 20.9% O2, 25 ppm H2S, 50 ppm CO, bal. N2)	C-10	9-12 mos	\$651.00
600-1002-000	Hydrogen (H2), 200 ppm, 34L cylinder			\$167.00
600-0057-000	Hydrogen Cyanide, 10 ppm (balance nitrogen), 58L alum cylinder	C-10	9-12 mos	\$508.00
600-0051-000	Hydrogen Sulfide, 10 ppm (balance nitrogen), 58L alum. cylinder	C-10	9-12 mos	\$342.00
600-0159-000	BadgeRAE PGM-1020 H2S Quick Check gas cylinder, 11L cylinder with built-in trigger for gas release and balloon reservoir (12-month shelf life) (Bump gas contains greater than 25 ppm balance nitrogen)			\$148.00
600-0138-000	Hydrogen Sulfide, 25 ppm (for bump testing), 58 L	C-10	9-12 mos	\$426.00
600-0069-000	Isobutylene, 10 ppm (balance air), 34L steel cylinder	CGA-600	16-24 mos	\$127.00
600-0002-000	Isobutylene, 100 ppm (balance air), 34L steel cylinder	CGA-600	16-24 mos	\$121.00
600-0002-001	Isobutylene, 100 ppm, 103L steel cylinder	C-10	16-24 mos	\$376.00
600-0026-000	Isobutylene, 1000 ppm (balance air), 34L steel cylinder	CGA-600	16-24 mos	\$167.00
600-0027-000	Isobutylene, 2000 ppm (balance air), 34L steel cylinder	CGA-600	16-24 mos	\$167.00
600-0001-000	Isobutylene, 50 ppm (balance air), 34L steel cylinder	CGA-600	16-24 mos	\$128.00
600-0083-000	LEL Hexane, 20% (balance air), 34L steel cylinder	CGA-600	16-24 mos	\$173.00
600-0071-020	LEL Methane, 20% (balance air), 34L steel cylinder	CGA-600	16-24 mos	\$127.00
600-0071-000	LEL Methane, 50% (balance air), 34L steel cylinder	CGA-600	16-24 mos	\$127.00
600-0070-000	LEL Pentane, 25% (balance air), 34L steel cylinder	CGA-600	16-24 mos	\$142.00

Pricing subject to change without notice

Tel: 1.877.723.2878

sps.honeywell.com | 10/15/2022

BidSync

Part Number	Description	Regulator	Shelf Life	USD
600-1001-000	1%(20%LEL) Methane, 18% O2, 34L steel cylinder	CGA-600	16-24 mos	\$201.00
600-0071-030	Methane, 20 VOL% (balance N2), 103L steel cylinder (requires 58L regulator)	C-10	16-24 mos	\$376.00
600-0137-000	Methane, 20 VOL% (balance N2), 34L steel cylinder	CGA-600	16-24 mos	\$127.00
600-1065-000	5ppm Methyl Mercaptan, 34L steel cylinder	C-10	12 mos	\$632.00
600-0054-000	Nitric Oxide, 25 ppm (balance nitrogen), 58L alum cylinder	C-10	9-12 mos	\$654.00
600-0055-000	Nitrogen Dioxide, 5 ppm (balance air), 58L alum cylinder	C-10	4-6 mos	\$561.00
600-0062-000	Nitrogen, 100%, 34L steel cylinder	CGA-600	16-24 mos	\$128.00
600-1064-000	Oxygen 18% (balance nitrogen), 34L steel cylinder	CGA-600	16-24 mos	\$167.00
600-0061-001	Oxygen, 19% (balance nitrogen), 34L steel cylinder	CGA-600	16-24 mos	\$127.00
600-0061-000	Oxygen, 20.9% (balance nitrogen), 34L steel cylinder	CGA-600	16-24 mos	\$128.00
600-0059-000	Phosphine, 5 ppm (balance nitrogen), 58L cylinder	C-10	4-6 mos	\$674.00
600-0066-000	Propane, 100 ppm (balance air), 34L steel cylinder	CGA-600	16-24 mos	\$128.00
600-0053-000	Sulfur Dioxide, 5 ppm (balance nitrogen), 58L alum cylinder	C-10	9-12 mos	\$342.00
600-0114-000	Three-Gas Calibration Mix, 103L steel cylinder (50% LEL CH4, 50 ppm CO, 20.9% O2, balance N2)	C-10	16-24 mos	\$391.00
600-0093-000	Three-Gas Calibration Mix, 34L aluminum cylinder (50% LEL CH4, 10 ppm H2S, 20.9% O2, bal. N2)	C-10	9-12 mos	\$511.00
600-0136-000	Three-Gas Calibration Mix, 34L steel cylinder (50% LEL CH4, 50 ppm CO, 20.9% O2, balance N2)	CGA-600	16-24 mos	\$292.00

11.2 Constant-Flow Regulators And Adapters

Part Number	Description	USD
002-3011-000	Constant-flow regulator, 0.5 liter/min (CGA-600 Female-threaded regulator: for use with 34L steel cylinders only)	\$320.00
007-3021-000	Constant-flow regulator, 1 liter/min (C-10 Male-threaded regulator: for use with 34L aluminum cylinders and all 58L and 103L cylinders)	\$457.00
012-3011-000	Constant-flow regulator, 3 liter/min kit includes Sampling® calibration gas bag (Female-threaded regulator: for use with 34L steel cylinders only)	\$269.00

11.3 Demand-Flow Regulators & Adapters

Part Number	Description	USD
002-3051-000	Demand-flow regulator for pumped instruments (CGA-600 Female-threaded regulator: for use with 34L steel cylinders only) (not for use with HCN or Cl2)	\$804.00
490-0191-000	Demand-flow regulator for pumped instruments CL2 and HCL compatible (C-10 Male-threaded regulator: for use with 34L aluminum cylinders and all 58L and 103L cylinders)	\$891.00
008-3052-000	Demand-flow regulator for pumped instruments (C-10 Male-threaded regulator: for use with 34L aluminum cylinders and all 103L cylinders)	\$841.00

11.4 Calibration Accessories

Part Number	Description	Use With...	USD
025-3002-100	VOC zeroing kit (adapter & box of 10 VOC zeroing tubes)	3G PID Series	\$215.00
025-3002-000	External PID zeroing filter adapter (for 7-mm O.D. tubes on Flex-I-Probe)	3G PID Series	\$120.00
025-2000-010	VOC Zeroing for PID (Single Use) Disposable (10 tubes/box)	3G PID Series	\$82.00
500-0003-000	Tedlar® gas Bag (3 Liter)	All	\$97.00
002-2044-005	Tygon® to Teflon® Fitting (pack of 5)	All	\$62.00
411-0003-041	Tygon® tubing (5/32" x 7/32" x 1/32") (unit price is per 1 foot)(connects to Sampling® bag)	All, except PIDs	\$15.00
411-0008-000	Teflon® tubing 1/16" ID (unit price is per 1 foot)	All	\$14.00
411-0018-037	Tygon® Tubing 1/8"x1/4"x1/16" (unit price is per 1 foot)	All, except PIDs	\$14.00

11.5 Calibration Kits

Calibration kits do not include a carrying case unless noted in the kit description

Part Number	Description	USD
600-0060-000	Four-Gas Mix, 11L Gas, 4-gas mix / CO 50ppm / H2S 25ppm / LEL 50% / O2 20.9%, Balance N2, 11L, aerosol, with built-in trigger for gas release and reservoir (3-month shelf life)	\$188.00
002-3025-000	Isobutylene, 34L Cylinder, Cal Gas and Regulator Kit, includes: Isobutylene Calibration Gas, 100 ppm, 34L cylinder; constant-flow CGA-600 regulator with adapter	\$452.00
007-3111-000	Hydrogen Sulfide (H2S), 58L Cylinder, Cal Gas and Regulator Kit, includes: • Hydrogen sulfide, 10 ppm (balance nitrogen), 58L cylinder • Constant-flow regulator with adapter C-10 regulator	\$736.00
600-0159-000	BadgeRAE PGM-1020 H2S Quick Check gas cylinder, 11L cylinder with built-in trigger for gas release and balloon reservoir (12-month shelf life) (Bump gas contains greater than 25 ppm balance nitrogen)	\$148.00
007-3112-000	Carbon Monoxide (CO), 34L Cylinder, Cal Gas and Regulator Kit, includes: • Carbon monoxide, 50 ppm (balance air), 34L cylinder; Constant-flow CGA-600 regulator with adapter	\$402.00
600-0052-001	Carbon Monoxide (CO), 11L Quick-response (Bump Test) Kit, includes: • Carbon monoxide, 50 ppm (balance air), 11L cylinder with built-in trigger for gas release and balloon reservoir	\$144.00
007-3113-000	Sulfur Dioxide (SO2), 58L Cylinder, Cal Gas and Regulator Kit, includes: • Sulfur dioxide, 5 ppm (balance nitrogen), 58L cylinder; Constant-flow regulator with adapter C-10 regulator	\$736.00
007-3114-000	Nitric oxide (NO), 58L Cylinder, Cal Gas and Regulator Kit , includes: • Nitric Oxide, 25 ppm (balance nitrogen), 58L cylinder; Constant-flow regulator with adapter C-10 regulator	\$898.00
007-3115-000	Nitrogen Dioxide (NO2), 58L Cylinder, Cal Gas and Regulator Kit , includes: • Nitrogen dioxide, 5 ppm (balance air), 58L cylinder; Constant-flow regulator with adapter C-10 regulator	\$898.00
007-3116-000	Chlorine (Cl2), 58L Cylinder, Cal Gas and Regulator Kit, includes: • Chlorine, 10 ppm (balance nitrogen), 58L cylinder; Constant-flow regulator with adapter C-10 regulator	\$898.00
007-3171-000	Methane (LEL), 34L Cylinder, Cal Gas and Regulator Kit, includes: • Methane, 50% LEL (balance air), 34L cylinder • Constant-flow CGA-600 regulator with adapter	\$402.00
007-3162-000	Nitrogen (N2), 34L Cylinder, Cal Gas and Regulator Kit, includes: • Nitrogen, 100%, 34L cylinder • Constant-flow CGA-600 regulator with adapter	\$402.00
012-3002-000	UltraRAE 3000+ , 34L Cylinder, Cal Gas and Demand Flow Regulator Kit, includes: • Benzene, 5 ppm (balance air), 34L cylinder • Demand-flow CGA-600 regulator with adapter	\$774.00

C
O
K
C
0
1
0
7
2

12. Wireless Infrastructure

12.1 Honeywell Central Hub

Enterprise gas detection for real-time safety intelligence

The Central Hub utilizes Long Range Low Power (LoRa) radio that collects the gas sensor data from Honeywell gas detectors and reports it in real-time to the Honeywell Safety Suite software solution. The Hub supports three uplink connection methods: Ethernet, Wi-Fi and Cellular

- Supports GPS positioning and regularly report device location information
- Supports multi-channel LoRa enabled gas detectors
- Multiple indicators show the working status of the equipment
- Aids wall-mounted, desktop, and car installation



C
O
K
C
0
1
0
7
2

Part Number	Description	USD
HCH3-0311101	Honeywell Central Hub, European 868mHZ version, LORA	\$2,308.00
HCH3-0411101	Honeywell Central Hub, Americas 915mHZ version, LORA	\$2,308.00

4. Standard Limited Warranty

RAE Systems by Honeywell warrants products manufactured and sold by RAE Systems to be free from defects in materials and workmanship for the periods listed in the tables on the following pages. This warranty is expressly limited to the original owner who purchases the equipment directly from RAE Systems or from an authorized RAE Systems Distributor.

To maintain this limited warranty, the product must be operated, calibrated, and maintained in accordance with the Operation and Maintenance Manual supplied with the product. Abuse, mechanical damage, alteration, or repairs not made in accordance with the Operation and Maintenance Manual void the RAE Systems Standard Limited Warranty. The obligation of RAE Systems under this limited warranty is limited to the repair or replacement of components deemed by the RAE Systems Technical Support Center to have been defective under the scope of this Standard Limited Warranty.

To receive consideration for warranty repair or replacement, the product must be returned to a RAE Authorized Service Partner or to RAE Systems in San Jose, California, USA, with transportation and shipping charges prepaid. If the product is being returned to RAE Systems, it is necessary to obtain a return authorization number (RMA) from RAE Systems prior to shipment. This limited warranty is expressly in lieu of any and all representations, express or implied, including but not limited to the warranty of fitness for a particular purpose.

RAE Systems will not be liable for loss or damage of any kind connected to the use of its products or failure of its products to function or operate properly.

RAE Systems Standard Limited Warranty covers the instrument and its critical components as follows:

Instruments	Warranty Period
MultiRAE Family	Two years from date of original purchase
ToxiRAE Pro Family	Two years from date of original purchase
MicroRAE	Two years from date of original purchase
QRAE 3	Two years from date of original purchase
MiniRAE 3000, MiniRAE Lite, ppbRAE 3000, UltraRAE 3000: electronic printed circuit boards, switch panels, displays, and enclosures	One year from the date of original purchase
AreaRAE, RAELink3, Solar Panel System, Rapid Deployment Kit	One year from the date of original purchase

Instrument Components	Warranty Period
Battery packs, sampling pumps, and other components (either installed in an instrument or purchased separately), which by their design are consumed or depleted during normal operation, or which may require periodic replacement	One year from the date of original purchase

Sensors and Lamps	Warranty Period
O ₂ , LEL, H ₂ S, and CO sensors	2 Years (see below)
O ₂ , LEL, H ₂ S, and CO sensors used in QRAE3	3 Years (see below)
4R+ sensors used in MultiRAE Series, ToxiRAE Pro, AreaRAE Plus and Pro:	
liquid O ₂ sensor	4 Years
H ₂ S, CO sensors	3 Years
All other electrochemical toxic gas sensors	1 Year (See Below)
10.6eV photoionization detector lamps for MiniRAE Lite+, MiniRAE 3000+ and ppbRAE 3000+	3 Years
10.6eV photoionization detector lamps for MultiRAE, ToxiRAE Pro, MultiRAE Plus, and RAEGuard PID	1 Year
9.8eV photoionization detector lamps	6 Months
11.7eV photoionization detector lamps	30 Days

Oxygen (O₂), combustible gas (LEL) and electrochemical sensors are normally consumed during their service life. RAE Systems and RAE Authorized Service Partners will replace defective sensors under the following terms:

- Sensors with two-year warranties (O₂, LEL, H₂S, CO) that fail in their first year of service will be replaced with a sensor having a remaining warranty at least equal to that of the replaced sensor, up to a maximum of two years, at the option of RAE Systems or a RAE Authorized Service Partner.
- Sensors with two-year warranties (O₂, LEL, H₂S, CO) that fail in their second year of service will be replaced with a sensor having a remaining warranty at least equal to that of the replaced sensor, up to a maximum of one year, at the option of RAE Systems or a RAE Authorized Service Partner.
- Sensors with one-year warranties (all other electro-chemical sensors) that fail will be replaced with a sensor having a remaining warranty at least equal to that of the replaced sensor, up to a maximum of one year, at the option of RAE Systems or a RAE Authorized Service Partner.

Damage to combustible (LEL) sensors incurred by exposure to known sensor poisons (such as silicones, tetra-ethyl-lead, and/or other substances as noted in the operator's manual) may (at the unilateral discretion of the RAE Systems Customer Advocacy Department) void this warranty as it applies to the replacement of combustible sensors.

QRAE 3 sensors (sensor shipped with product). RAE Systems and RAE Authorized Service Partners will replace defective sensors under the following terms:

- Sensors with three-year warranties (O₂, LEL, H₂S, CO) that fail in their first year of service will be replaced with a sensor having a remaining warranty at least equal to that of the replaced sensor, up to a maximum of three years, at the option of RAE Systems or a RAE Authorized Service Partner.
- Sensors with three-year warranties (O₂, LEL, H₂S, CO) that fail in their second year of service will be replaced with a sensor having a remaining warranty at least equal to that of the replaced sensor, up to a maximum of two years, at the option of RAE Systems or a RAE Authorized Service Partner.
- Sensors with three-year warranties (O₂, LEL, H₂S, CO) that fail in their third year of service will be replaced with a sensor having a remaining warranty at least equal to that of the replaced sensor, up to a maximum of one year, at the option of RAE Systems or a RAE Authorized Service Partner.

4. Standard Limited Warranty

4.1 Warranty Matrix

	Model	Product	Instrument ¹	Components ²	PID Lamps			Sensors			
					9.8 eV	10.6 eV	11.7 eV	LEL, O ₂	H ₂ S, CO	O ₂ liquid	All others
Single Gas	PGM-18xx	ToxiRAE Pro	2 Yrs	1 Yr	6 Mos	1 Yr	NA	2 Yrs	3 Yrs	4 Yrs	1 Yr
	PGM-1700	ToxiRAE 3	2 Yrs	NA	NA	NA	NA	2 Yrs	2 Yrs	NA	NA
Multi Gas	PGM-62x8	MultiRAE Family	2 Yrs	1 Yr	6 Mos	1 Yr	NA	2 Yrs	3 Yrs	4 Yrs	1 Yr
	PGM-5x20	AreaRAE	1 Yr	1 Yr	6 Mos	1 Yr	1 Mo	2 Yrs	2 Yrs	NA	1 Yr
	PGM-25xx	QRAE 3	2 Yrs	2 Yr	NA	NA	NA	3 Yrs ³	3 Yrs ³	3 Yrs ³	1 Yr
	PGM-26xx	MicroRAE	2 Yrs	2 Yr	NA	NA	NA	2 Yrs	2 Yrs	2 Yrs	1 Yr
PID	PGM-7300	MiniRAE Lite+	1 Yr	1 Yr	NA	3 Yrs	NA	NA	NA	NA	NA
	PGM-7320	MiniRAE 3000+	1Yr	1 Yr	6 Mos	3 Yrs	1 Mo	NA	NA	NA	NA
	PGM-7360	UltraRAE 3000+	1 Yr	1 Yr	6 Mos	3 Yrs	1 Mo	NA	NA	NA	NA
	PGM-7340	ppbRAE 3000+	1Yr	1 Yr	6 Mos	3 Yrs	1 Mo	NA	NA	NA	NA
AutoRAE 2	DKS-6000	AutoRAE 2 Controller	2 Yrs	NA	NA	NA	NA	NA	NA	NA	NA
	DKS-6001	MultiRAE Cradle	2 Yrs	NA	NA	NA	NA	NA	NA	NA	NA
	DKS-6002	ToxiRAE Pro Cradle	2 Yrs	NA	NA	NA	NA	NA	NA	NA	NA
	DKS-6003	QRAE 3 Cradle	2 Yrs	NA	NA	NA	NA	NA	NA	NA	NA
	DKS-6005	3G PID Cradle	2 Yrs	NA	NA	NA	NA	NA	NA	NA	NA
PRD	Various	PRDs	1 Yr	NA	NA	NA	NA	NA	NA	NA	NA

¹ Product electronics, switch panels, enclosures, displays

² Sampling pumps, rechargeable batteries, PID fan

³ LEL, O₂, H₂S, CO sensors for QRAE 3 are warranted for 3 years only if shipped inside a brand new product. Same sensors purchased as spare parts are 2 years warranty only.

20. Service Made Simple

RAE Systems by Honeywell warrants products manufactured and sold by RAE Systems to be free from defects in materials and workmanship for the periods listed in the tables on the following pages. This warranty is expressly limited to the original owner who purchases the equipment directly from RAE Systems or from an authorized RAE Systems Distributor.

Service Made Simple are services offered by Honeywell designed to support Honeywell devices after the point of sell to the end user that go beyond the defects in materials and workmanship. RAE Systems by Honeywell offers Service Contracts, Break Fix Repairs and Preventative Maintenance for all its products. Service contracts are available with multiple options to ensure the end user has the right coverage to meets its requirement.

Platinum Contract repairs or replaces devices and sensors damaged by an end user for 4-years with a 3-day in depot turnaround including abuse and catastrophic damage.

Gold Contract repairs devices damaged by an end-user for 4-years with a 5-day in depot turnaround including abuse but does not replace worn sensors.

Extended Warranty extends the manufacture warranty up to 1 additional year on its electronic components but does not include sensors.

Flat Rate Repair is a pay as you go repair service that repairs damaged instruments and some sensors that are no longer functioning.

Preventative Maintenance is available on most devices and is tailored to the device type.

Please reference the Service Descriptions and Terms and Conditions for all Service Contract and Warranties.

Part Number	Description	USD
ToxiRAE Pro		
SPGG02-00000-P4I	G02, 4-Year, 3-Day Depot, covers device, sensor (PID) and firmware	\$958.00
SPGG02-10000-P4I	G02, 4-Year, 3-Day Depot, covers device, sensor (H2S) and firmware	\$230.00
SPGG02-20000-P4I	G02, 4-Year, 3-Day Depot, covers device, sensor (CO) and firmware	\$230.00
SPGG02-30000-P4I	G02, 4-Year, 3-Day Depot, covers device, sensor (SO2) and firmware	\$285.00
SPGG02-40000-P4I	G02, 4-Year, 3-Day Depot, covers device, sensor (NO) and firmware	\$312.00
SPGG02-50000-P4I	G02, 4-Year, 3-Day Depot, covers device, sensor (NO2) and firmware	\$312.00
SPGG02-60000-P4I	G02, 4-Year, 3-Day Depot, covers device, sensor (Cl2) and firmware	\$285.00
SPGG02-70000-P4I	G02, 4-Year, 3-Day Depot, covers device, sensor (HCN) and firmware	\$345.00
SPGG02-80000-P4I	G02, 4-Year, 3-Day Depot, covers device, sensor (NH3) and firmware	\$345.00
SPGG02-90000-P4I	G02, 4-Year, 3-Day Depot, covers device, sensor (PH3) and firmware	\$345.00
SPGG02-A0000-P4I	G02, 4-Year, 3-Day Depot, covers device, sensor (ClO2) and firmware	\$345.00
SPGG02-D0000-P4I	G02, 4-Year, 3-Day Depot, covers device, sensor (CO ExtRange) and firmware	\$285.00
SPGG02-E0000-P4I	G02, 4-Year, 3-Day Depot, covers device, sensor (O2) and firmware	\$230.00
SPGG02-H0000-P4I	G02, 4-Year, 3-Day Depot, covers device, sensor (CH2-SH) and firmware	\$399.00
SPGG02-J0000-P4I	G02, 4-Year, 3-Day Depot, covers device, sensor (ETO-A) and firmware	\$285.00
SPGG02-K0000-P4I	G02, 4-Year, 3-Day Depot, covers device, sensor (ETO-B) and firmware	\$285.00
SPGG02-L0000-P4I	G02, 4-Year, 3-Day Depot, covers device, sensor (ETO-C) and firmware	\$345.00
SPGG02-M0000-P4I	G02, 4-Year, 3-Day Depot, covers device, sensor (H2) and firmware	\$345.00
SPGG02-N0000-P4I	G02, 4-Year, 3-Day Depot, covers device, sensor (H2S ExtRange) and firmware	\$230.00
SPGG02-Q0000-P4I	G02, 4-Year, 3-Day Depot, covers device, sensor (HCHO) and firmware	\$508.00
SPGG02-00000-G4I	G02, 4-Year, 5-Day Depot covers device and firmware	\$206.00
SPGG02-00000-E1I	G02, 1-Year Extended Warranty	\$87.00
G02-REPAIR	G02 Repair, limited sensor replacement	\$512.00
MicroRAE Pro		
M032-REPAIR	M032, Repair, limited sensor replacement	\$512.00
QRAE 3		
SPGM020-11110-P4I	M020, 4-Year, 3-Day Depot, covers device, sensor and firmware	\$598.00
SPGM020-12140-P4I	M020, 4-Year, 3-Day Depot, covers device, sensor and firmware	\$647.00
SPGM020-00000-G4I	M020, 4-Year, 5-Day Depot covers device and firmware	\$314.00
SPGM020-00000-E1I	M020, 1-Year Extended Warranty	\$128.00
M020-REPAIR	M020, Repair, limited sensor replacement	\$704.00
SPGM026-02010-P4I	M026, 4-Year, 3-Day Depot, covers device, sensor and firmware	\$580.00
SPGM026-02110-P4I	M026, 4-Year, 3-Day Depot, covers device, sensor and firmware	\$583.00
SPGM026-11110-P4I	M026, 4-Year, 3-Day Depot, covers device, sensor and firmware	\$642.00
SPGM026-11150-P4I	M026, 4-Year, 3-Day Depot, covers device, sensor and firmware	\$832.00
SPGM026-00000-G4I	M026, 4-Year, 5-Day Depot covers device and firmware	\$327.00
SPGM026-00000-E1I	M026, 1-Year Extended Warranty	\$151.00
M026-REPAIR	M026, Repair, limited sensor replacement	\$724.00

20. Service Made Simple

MultiRAE

SPGMAB3-AC12E-P4I	MAB3, 4-Year, 3-Day Depot, covers device, sensor and firmware	\$1,173.00
SPGMAB3-BC02E-P4I	MAB3, 4-Year, 3-Day Depot, covers device, sensor and firmware	\$1,335.00
SPGMAB3-BC12E-P4I	MAB3, 4-Year, 3-Day Depot, covers device, sensor and firmware	\$2,931.00
SPGMAB3-EC123-P4I	MAB3, 4-Year, 3-Day Depot, covers device, sensor and firmware	\$1,164.00
SPGMAB3-00000-G4I	MAB3, 4-Year, 5-Day Depot covers device and firmware	\$780.00
SPGMAB3-00000-E1I	MAB3, 1-Year Extended Warranty	\$390.00
MAB3-REPAIR	Instrument Repair, Limited Sensor Replacement	\$661.00
SPGMAB6-BC101E-P4I	MAB6, 4-Year, 3-Day Depot, covers device, sensor and firmware	\$1,331.00
SPGMAB6-00000-E1I	MAB6, 1-Year Extended Warranty	\$382.00
MAB6-REPAIR	Instrument Repair, Limited Sensor Replacement	\$596.00
SPGMBB3-ACR3E-P4I	MBB3, 4-Year, 3-Day Depot, covers device, sensor and firmware	\$2,355.00
SPGMBB3-00000-E1I	MBB3, 1-Year Extended Warranty	\$589.00
SPGMBB3-00000-G4I	MBB3, 4-Year, 5-Day Depot covers device and firmware	\$1,178.00
MBB3-REPAIR	Instrument Repair, Limited Sensor Replacement	\$1,484.00
SPGMCB3-AC68E-P4I	MCB3, 4-Year, 3-Day Depot, covers device, sensor and firmware	\$2,973.00
SPGMCB3-ACREZ-P4I	MCB3, 4-Year, 3-Day Depot, covers device, sensor and firmware	\$3,206.00
SPGMCB3-00000-G4I	MCB3, 4-Year, 5-Day Depot covers device and firmware	\$1,257.00
MCB3-REPAIR	Instrument Repair, Limited Sensor Replacement	\$2,283.00

PID Detectors

² SPG059A-10000-P4I	059A, 4-Year, 3-Day Depot, covers device, sensor and firmware	\$1,449.00
³ SPG059A-00000-G4I	059A, 4-Year, 5-Day Depot covers device and firmware	\$768.00
SPG059A-00000-E1I	059A, 1-Year Extended Warranty	\$424.00
059A-REPAIR	059A, Repair, limited sensor replacement	\$1,880.00
SPG059B-10000-P4I	059B, 4-Year, 3-Day Depot, covers device, sensor and firmware	\$2,152.00
SPG059B-00000-G4I	059B, 4-Year, 5-Day Depot covers device and firmware	\$1,280.00
SPG059B-00000-E1I	059B, 1-Year Extended Warranty	\$677.00
059B-REPAIR	059B, Repair, limited sensor replacement	\$2,873.00
SPG059C-10000-P4I	059C, 4-Year, 3-Day Depot, covers device, sensor and firmware	\$3,554.00
SPG059C-00000-G4I	059C, 4-Year, 5-Day Depot covers device and firmware	\$1,848.00
SPG059C-00000-E1I	059C, 1-Year Extended Warranty	\$924.00
059C-REPAIR	059C, Repair, limited sensor replacement	\$4,445.00
SPG059D-10000-P4I	059D, 4-Year, 3-Day Depot, covers device, sensor and firmware	\$2,761.00
SPG059D-00000-G4I	059D, 4-Year, 5-Day Depot covers device and firmware	\$1,193.00
SPG059D-00000-E1I	059D, 1-Year Extended Warranty	\$742.00
059D-REPAIR	059D, Repair, limited sensor replacement	\$3,219.00

Docking Stations

SPGT02-00030-G4I	T02, 4-Year, 5-Day Depot covers device and firmware	\$625.00
SPGT02-00000-E1I	T02, 1-Year Extended Warranty	\$313.00
T02-REPAIR	Instrument Repair	\$975.00

Echo View

SPGF04-00000-G4I	F04, 4-Year, 5-Day Depot covers device and firmware	\$456.00
SPGF04-00000-E1I	F04, 1-Year Extended Warranty	\$228.00
F04-REPAIR	Instrument Repair	\$1,028.00

RAE Link 3

029-REPAIR	Instrument Repair	\$2,108.00
------------	-------------------	------------

RAE Link 3

SPGTPPL-00000-E1I	TTPL, 1-Year Extended Warranty	\$280.00
-------------------	--------------------------------	----------

20. Service Made Simple

AreaRAE 2		
SPGW01A-15679B-P4I	W01A, 4-Year, 3-Day Depot, covers device, sensor and firmware	\$7,786.00
SPGW01A-15679W-P4I	W01A, 4-Year, 3-Day Depot, covers device, sensor and firmware	\$6,735.00
SPGW01A-00000-G4I	W01A, 4-Year, 5-Day Depot covers device and firmware	\$3,893.00
SPGW01A-00000-E1I	W01A, 1-Year Extended Warranty	\$1,947.00
W01A-REPAIR	Instrument Repair, Does not include Sensor Replacement	\$5,429.00
SPGW01B-256890-P4I	W01B, 4-Year, 3-Day Depot, covers device, sensor and firmware	\$5,790.00
SPGW01B-25689W-P4I	W01B, 4-Year, 3-Day Depot, covers device, sensor and firmware	\$5,790.00
SPGW01B-00000-G4I	W01B, 4-Year, 5-Day Depot covers device and firmware	\$2,860.00
SPGW01B-00000-E1I	W01B, 1-Year Extended Warranty	\$1,430.00
W01B-REPAIR	Instrument Repair, Does not include Sensor Replacement	\$4,220.00
SPGW01K-00000-G4I	W01K, 4-Year, 5-Day Depot covers device and firmware	\$12,604.00
SPGW01R-00000-G4I	W01R, 4-Year, 5-Day Depot covers device and firmware	\$16,095.00
Meshguard		
D01-REPAIR	D01, Instrument Repair	\$1,088.00
BW RigRat		
SPGHRR-00000-G4I	HRR, 4-Year, 5-Day Depot covers device and firmware	\$1,564.00
SPGHRR-00000-E1I	HRR, 1-Year Extended Warranty	\$782.00

C
O
K
C
0
1
0
7
2

13. Honeywell Safety Suite Software

13.1 Honeywell Safety Suite (SS) Deluxe
Automated Fleet Management for Plant Customers

On-premise and cloud based software that allows safety managers at plants to maintain and track their fleet of devices so that they can be reliably used to protect workers and assets.

Safety Suite (SS) Deluxe provides:

- Real-time System Dashboard
- Comprehensive Reporting and Repository
- Historical Event Notifications
- Scheduled Task Automation
- Device Event and Data Management
- Device Configuration & Firmware Update
- Device Calibration and Bump Test
- Large Multi-Site Fleet Management



You can evaluate Safety Suite by signing up for a free trial at: <https://us.honeywell.com/hsftrial>

Subscription-Based Pricing

Part Number	Description	USD
SS-200-01-0000001	Honeywell Safety Suite Deluxe Device License, 1-Year Subscription	\$25.00
SS-200-02-0000001	Honeywell Safety Suite Deluxe Device License, 3-Year Subscription	\$60.00
SS-200-03-0000001	Honeywell Safety Suite Deluxe Device License, 5-Year Subscription	\$80.00
SS-200-05-0000001	Honeywell Safety Suite Deluxe Device License, 5-Year Subscription	\$130.00

Discount	Note
1 to 500: 0%	• Licensed by Total Active Device count
501 to 1000: 5%	• One sales order per end customer
1001 to 2500: 10%	• Volume discount applied per sales order
2501 to 5000: 10%	

Safety Suite Deluxe License SDK - Data Integration Services

Part Number	Description	USD
SS-200-01-0000002	Honeywell Safety Suite Deluxe Device SDK License, 1-Year Subscription	\$15.00
SS-200-02-0000002	Honeywell Safety Suite Deluxe Device SDK License, 3-Year Subscription	\$30.00
SS-200-03-0000002	Honeywell Safety Suite Deluxe Device SDK License, 5-Year Subscription	\$40.00
SS-200-05-0000002	Honeywell Safety Suite Deluxe Device SDK License, 5-Year Subscription	\$65.00

Note: Add-on option to the deluxe subscription license count should be the same as deluxe subscription

Safety Suite Professional Services Rates

Part Number	Description	USD
SS-200-01-0000003	Professional Services Daily Rate	\$2,250.00
SS-200-02-0000003	Professional Services T&E Estimate	\$1,100.00

Note: Minimum 2 day engagement, T&E expenses are billed at actuals

13.2 Honeywell Safety Suite (SS) Premium
Real-Time Monitoring and Fleet Management for Plant Customers

Highly configurable, feature-rich on-premise and cloud-based software designed for plant customers that allows safety managers to remotely MONITOR SAFETY of workers & assets, COLLABORATE and make real-time DECISIONS. In addition to all the features provided by Safety Suite Deluxe, Safety Suite Premium supports the following features:

Honeywell Safety Suite (SS) Premium

- Real-time Situation Dashboard
- Real-time Instrument Readings
- Map View for Worker Location
- On-Screen Alarms / Alerts
- SMS Communications
- Multiple Sites / Areas
- Incident Playbook
- Flame Modeling
- Automated Notifications via Email & SMS



[You can evaluate Safety Suite by signing up for a free trial at: https://www.honeywell.com/psd](https://www.honeywell.com/psd)

Subscription Based Pricing

Part Number	Description	USD
SS-400-01-0000001	Honeywell Safety Suite Premium Device License, 1 Year Subscription	\$120.00
SS-400-02-0000001	Honeywell Safety Suite Premium Device License, 2 Year Subscription	\$240.00
SS-400-03-0000001	Honeywell Safety Suite Premium Device License, 3 Year Subscription	\$320.00
SS-400-04-0000001	Honeywell Safety Suite Premium Device License, 4 Year Subscription	\$720.00
SS-400-05-0000001	Honeywell Safety Suite Premium Device License, 5 Month Subscription	\$20.00
SS-400-06-0000001	Honeywell Safety Suite Premium Device License, 6 Month Subscription	\$20.00

Minimum	Note
1 to 500: 0%	• Licensed by Total Active Device count
501 to 1000: 5%	• One sales order per year customer
1001 to 2500: 10%	• Volume discount applied per sales order
2501 to 5000: 15%	

Data Integration Service (SDX)

Part Number	Description	USD
SS-400-01-0000002	Honeywell Safety Suite Premium Device SDX License, 1 Year Subscription	\$60.00
SS-400-02-0000002	Honeywell Safety Suite Premium Device SDX License, 2 Year Subscription	\$120.00
SS-400-03-0000002	Honeywell Safety Suite Premium Device SDX License, 3 Year Subscription	\$180.00
SS-400-04-0000002	Honeywell Safety Suite Premium Device SDX License, 4 Year Subscription	\$240.00

Note: Add-on option to the premium subscription license count should be the same as premium subscription

Professional Services

Part Number	Description	USD
SS-400-02-0000001	Professional Services Daily Rate	\$2,200.00
SS-400-02-0000002	Professional Services T&E Estimate	\$1,100.00

Note: Minimum 2 day engagement, T&E expenses are billed at actuals

C
O
K
C
0
1
0
7
2

13.3 Honeywell Safety Suite Responder (SSR) Deluxe
Automated Fleet Management for Emergency Responders

On-Premise and cloud based software that allows safety managers at plants to maintain and track their fleet of devices so that they can be reliably used to protect workers and assets.

Safety Suite Responder (SSR) Deluxe provides:

- Historical System Dashboard
- Comprehensive Reporting and Repository
- Historical Event Notifications
- Scheduled Task Automation
- Device Event and Data Management
- Device Configuration & Firmware Update
- Device Calibration and Setup Test



[You can evaluate Safety Suite by signing up for a Free trial at: https://us.honeywell.com/ffhsr](https://us.honeywell.com/ffhsr)

Subscription Based Pricing

Part Number	Description	USD
SS-300-01-0000001	Honeywell Safety Suite Responder Deluxe Device License, 1-Year Subscription	\$30.00
SS-300-02-0000001	Honeywell Safety Suite Responder Deluxe Device License, 2-Year Subscription	\$50.00
SS-300-03-0000001	Honeywell Safety Suite Responder Deluxe Device License, 3-Year Subscription	\$60.00
SS-300-04-0000001	Honeywell Safety Suite Responder Deluxe Device License, 4-Year Subscription	\$70.00

Notes:

- Licensed by Total Active Device count
- One sales order per end customer
- Volume discount applied per sales order

Data Integration Service (SDK)

Part Number	Description	USD
SS-300-01-0000002	Honeywell Safety Suite Responder Deluxe Device SDK License, 1-Year Subscription	\$15.00
SS-300-02-0000002	Honeywell Safety Suite Responder Deluxe Device SDK License, 2-Year Subscription	\$30.00
SS-300-03-0000002	Honeywell Safety Suite Responder Deluxe Device SDK License, 3-Year Subscription	\$45.00
SS-300-04-0000002	Honeywell Safety Suite Responder Deluxe Device SDK License, 4-Year Subscription	\$60.00

Note: Add-on option to the premium subscription license count should be the same as premium subscription

Professional Services

Part Number	Description	USD
SS-300-01-0000003	Professional Services Daily Rate	\$2,250.00
SS-300-01-0000003	Professional Services T&E Estimate	\$1,100.00

Note: Minimum 2 day engagement, T&E expenses are billed at actuals

10/11/2024

BidSync

p. 468

13.4 Honeywell Safety Suite Responder (SSR) Premium
Real Time Monitoring and Fleet Mgmt. for Emergency Responders

Simplified on-premise and cloud based software optimized for first responders that allows incident commanders to remotely MONITOR SAFETY of their team, COLLABORATE and make real-time DECISIONS.

In addition to all the features provided by Safety Suite Responder Deluxe, Safety Suite Responder Premium supports the following features:

- Real-time Instrument Readings
- Map View for Worker Location
- On-Screen Alarms / Alerts
- SMS Communication
- Incident Playback
- Phone Mocking
- Automated Notifications via Email & SMS



[You can evaluate Safety Suite by signing up for a free trial at: <https://us.honeywell.com/trial>](#)

Subscription Based Pricing

Part Number	Description	USD
SS-5000-01-00000001	Honeywell Safety Suite Responder Premium Device License, 1-Year Subscription	\$120.00
SS-5000-02-00000001	Honeywell Safety Suite Responder Premium Device License, 3-Year Subscription	\$340.00
SS-5000-03-00000001	Honeywell Safety Suite Responder Premium Device License, 5-Year Subscription	\$530.00
SS-5000-04-00000001	Honeywell Safety Suite Responder Premium Device License, 5-Year Subscription	\$1020.00

Discount

1 to 500: 0%

501 to 1000: 5%

1001 to 2500: 10%

2501 to 5000: 15%

Note

Licensed by Total Active Device count

- One sales order per end customer
- Volume discount applied per sales order

Data Integration Service (SDK)

Part Number	Description	USD
SS-5000-01-00000002	Honeywell Safety Suite Responder Premium Device SDK License, 1-Year Subscription	\$50.00
SS-5000-02-00000002	Honeywell Safety Suite Responder Premium Device SDK License, 3-Year Subscription	\$130.00
SS-5000-03-00000002	Honeywell Safety Suite Responder Premium Device SDK License, 5-Year Subscription	\$190.00
SS-5000-04-00000002	Honeywell Safety Suite Responder Premium Device SDK License, 5-Year Subscription	\$390.00

Note: Add-on option to the premium subscription license count should be the same as premium subscription

Part Number	Description	USD
SS-5000-05-00000001	Professional Services Daily Rate	\$2,200.00
SS-5000-06-00000001	Professional Services T&E Expense	\$1,100.00

Note: Minimum 2 day engagement, T&E expenses are billed at actuals

10/11/2024

BidSync

p. 469

15. RAE Systems by Honeywell Terms and Conditions

The terms and conditions of sale and the RAE Order Placement Procedures contained herein apply to all quotations and purchases made and purchase orders received by RAE Systems Inc. ("RAE Systems") and are the exclusive binding agreement between the parties regarding the products or services purchased ("Products"), unless otherwise expressly agreed in writing by RAE Systems and buyer ("Buyer"). THE ACCEPTANCE OF ANY OR ALL OF THE BUYER'S PURCHASE ORDERS IS CONDITIONAL UPON BUYER'S ASSENT TO THE TERMS AND CONDITIONS IN THIS DOCUMENT, IN LIEU OF THE TERMS CONTAINED IN BUYER'S PURCHASE ORDER. RAE Systems hereby rejects all provisions contained in communications from Buyer that conflict with or are inconsistent with the terms contained herein. RAE Systems' failure to object to any of the provisions contained in Buyer's documentation shall not be deemed a waiver of these provisions.

1. Quotation and Prices: All quotations are subject to the terms and conditions stated herein as well as any additional Terms and Conditions that may appear on RAE Systems' quotation. In the case of a conflict between the terms and conditions stated herein and those appearing on RAE Systems' quotation, the latter shall control. RAE Systems prices and quotations are subject to the following:

- a) Buyer will be billed at the prices in the list price or specifically quoted to Buyer at the time of RAE Systems' purchase order acceptance.
- b) All published prices are subject to change without notice.
- c) Unless otherwise specified in writing, all quotations are firm for, and will expire, thirty (30) days after date thereof. Budgetary quotations and estimates are for preliminary information only and shall neither constitute firm offers nor impose any responsibility or liability upon RAE Systems.
- d) Unless otherwise stated in writing by RAE Systems, all prices quoted and billed shall be exclusive of transportation fees, insurance, taxes (including without limitation any use tax, sales tax or similar tax), license fees, customs fees, duties and other charges related thereto, and Buyer shall report and pay any and all such shipping charges, premiums, taxes, fees, duties and other charges related thereto, and shall hold RAE Systems harmless therefrom.
- e) The sale of any of RAE Systems' Products to Buyer in no way conveys to Buyer, either expressly or by implication, any intellectual property license or rights whatsoever, except any limited license rights as may be expressly granted by RAE Systems in the materials which accompany the Products as delivered.

2. Payment: Unless otherwise agreed to in writing, payment shall be paid Net 30 days from the date of invoice. Should custom work be involved, purchase orders shall be accompanied by a non-refundable 50% payment of the total amount with an additional 30% of such total amount due upon the scheduled shipment date, and the final 20% of such total amount is due 30 days after RAE Systems makes shipment. International orders must be accompanied by an irrevocable letter of credit confirmed through a U.S. bank acceptable to RAE Systems and to be drawn at sight when presented with proper documents consisting of (1) signed commercial invoice in triplicate and (2) clean airway bill for the Product. Alternately, wire transfer of funds must be received before shipment (International). Past due balances shall be subject to a finance charge of the lesser of 1.5% per month or the maximum amount allowed by law.

Buyer agrees to accept partial shipments in satisfaction of a single purchase order; when partial shipments are made, pro-rata payments shall become due in accordance with the designated terms for each shipment. RAE Systems may withdraw credit, suspend or cancel performance under any purchase orders or delay delivery of Products in the event Buyer fails to comply with these payment terms.

If Buyer becomes insolvent or bankruptcy proceedings are instituted against Buyer or Buyer makes an assignment for the benefit of its creditors, any such event shall be deemed a material default, entitling RAE Systems to cease performance under a purchase order and to avail itself of all legal or equitable remedies it may have against Buyer. In the event of a default by Buyer under these terms, and the matter is placed in the hands of an attorney for collection, or suit is brought at law, or in equity, to enforce the provisions herein, the Buyer agrees to pay a reasonable attorney's fee together with costs in addition to the amount due under said purchase order.

3. Title and Delivery: Unless otherwise agreed to in writing by RAE Systems, shipment shall be F.O.B. RAE Systems' location and the manner of shipment shall be any commercially reasonable option determined at RAE Systems' option. Buyer shall be responsible for all shipping charges. RAE Systems reserves the right to ship Products freight collect and to select the means of transportation and routing. Unless otherwise advised, RAE Systems will insure to full value of the Product or declare full value to the transportation company at the time of delivery and all such freight; provided that such insurance costs shall be for Buyer's account. Any and all taxes levied on or with respect to Products after delivery to the F.O.B. point, including without limitation taxes levied on or assessed to RAE Systems by reason of its retention of title, shall be paid by Buyer. In the event RAE Systems, in its sole discretion, chooses to pay such taxes, then Buyer shall reimburse RAE Systems in full upon demand. All Products must be inspected by Buyer upon receipt and claims should be filed with the transportation company when there is evidence of damage, either concealed or external.

Shipping dates are approximate and are based upon prompt receipt of all necessary information from Buyer. RAE Systems shall not be liable for delay in delivery or non delivery due to causes beyond RAE Systems' reasonable control, including but not limited to acts of God, acts of Buyer, acts of civil or military authority, war, riots, priorities, fires, strikes, lockouts, delays in transportation and inability due to causes beyond RAE Systems' reasonable control to obtain necessary labor, materials, manufacturing facilities, or compliance with any law, regulation or order, whether such circumstances or causes have been remedied. RAE Systems reserves the right, in its sole discretion, to allocate inventories and current production and substitute suitable materials when, in its opinion, such allocation or substitution is necessary due to any such circumstances or causes. No penalty clause of any kind shall be effective.

15. RAE Systems by Honeywell Terms and Conditions (continued)

4. Testing Procedures: RAE Systems will conduct industry standard testing procedures to confirm RAE Systems' compliance with Buyer's purchase order. Such testing procedures include verification of model number and serialized inventory, power-up test confirmation, instrumentation calibration and diagnostics verification. Any requested changes to these testing procedures require a separate price quotation.

5. Termination: All purchase orders are firm and non-cancellable by Buyer. Buyer is responsible for the full price of Products as ordered. Termination by mutual agreement is subject to the following conditions: (a) Buyer will pay for all Products which are completely manufactured and allocable to Buyer at the time of RAE Systems receipt of notice of termination; and (b) Buyer will pay all costs which have been incurred by RAE Systems with regard to products which have not been completely manufactured at the time of RAE Systems receipt of notice of termination, plus a pro rata portion of normal profit on the purchase order using RAE Systems' standard accounting practices. To reduce termination charges, RAE Systems shall divert completed parts, material or work-in-process from terminated purchase orders to the Buyer whenever in RAE Systems' sole discretion, it is practical to do so.

6. Limited Warranty: RAE Systems' Product warranty is incorporated as part of the Product Operating and Service manual supplied with each individual Product shipment. Such warranty does not extend to any damage or failure which results from alteration, accident, theft, misuse, abuse, abnormal use, improper or unauthorized repairs or improper maintenance. RAE Systems neither assumes nor authorizes any other firm or person to assume on RAE Systems behalf any liability in any way connected with the sale of RAE Systems Products. The sole and exclusive remedy in the event of any breach of the foregoing warranty is to return Products to RAE Systems with delivery or postage prepaid for a refund pursuant to the terms of the applicable Product warranty.

THIS LIMITED WARRANTY SHALL EXTEND TO ORIGINAL BUYER ONLY AND NOT TO BUYER'S CUSTOMERS OR BUYER'S FOREIGN LOCATIONS AND, EXCEPT FOR THE WARRANTY OF TITLE, IT IS IN LIEU OF ANY AND ALL OTHER WARRANTIES, WHETHER EXPRESSED OR IMPLIED, INCLUDING THE IMPLIED WARRANTIES OF FITNESS FOR A PARTICULAR PURPOSE AND MERCHANTABILITY.

7. Limitation of Liability: IN NO EVENT SHALL RAE SYSTEMS BE LIABLE FOR ANY CONSEQUENTIAL, INCIDENTAL, INDIRECT, EXEMPLARY, PUNITIVE, SPECIAL OR OTHER DAMAGES WHATSOEVER RESULTING FROM RAE SYSTEMS' PERFORMANCE OR FAILURE TO PERFORM UNDER THESE TERMS OR THE FURNISHING, PERFORMANCE OR USE OF ANY GOODS SOLD PURSUANT HERETO, WHETHER DUE TO BREACH OF CONTRACT, BREACH OF WARRANTY, STRICT LIABILITY, PRODUCT LIABILITY, THE NEGLIGENCE OF RAE SYSTEMS OR OTHERWISE. IN NO EVENT SHALL RAE SYSTEMS' LIABILITY EXCEED THE U.S. DOLLAR AMOUNT EQUAL TO THE AMOUNT PAID BY BUYER FOR THE COST OF THE PRODUCTS PAID BY BUYER UNDER THE APPLICABLE INVOICE. THE DAMAGE LIMITATIONS PROVIDED IN THIS AGREEMENT AND THE REMEDIES STATED HEREIN SHALL BE EXCLUSIVE AND SHALL BE BUYER'S SOLE REMEDY. THIS LIMITATION ON LIABILITY SHALL SURVIVE FAILURE OF ANY ESSENTIAL PURPOSE. Certain jurisdictions do not permit the limitation of certain types of liability, so this limitation may not apply to the Buyer.

8. Governing Law and Disputes: The terms and conditions of sale stated herein shall be governed by and construed according to the laws of the State of California without regard to its conflict of law provisions. All disputes under any purchase order concerning Products not otherwise resolved between RAE Systems and Buyer shall be resolved in a court of competent jurisdiction at the location of RAE Systems' place of business fulfilling the purchase order, and in no other location. In RAE Systems' sole discretion, such action may be heard in some other place designated by RAE Systems (if necessary to acquire jurisdiction over third persons), so that the dispute can be resolved in an action. Buyer agrees to appear in any such action and consent to the jurisdiction of such court upon written notice. No action, regardless of form, arising out of, or in any way connected with, the Products furnished or services rendered by RAE Systems, may be brought by Buyer more than one (1) year after the cause of action has accrued.

9. Indemnification: In the event of a claim by a third party of infringement of proprietary rights, trademarks, or patents, resulting from compliance with Buyer's designs, specifications, or instructions Buyer will defend, indemnify and hold RAE Systems harmless against any expense or loss ensuing from such a claim.

Except as otherwise provided above, RAE Systems shall defend any suit or proceeding brought against Buyer to the extent the same is based upon a claim that any Product, or any part thereof, delivered to Buyer under a purchase order constitutes an infringement of any United States patent; provided that, RAE Systems is notified promptly in writing and given authority, information and assistance (at RAE Systems' expense) for the defense of same. In case said Product, or any part thereof, is in such suit held to constitute infringement and the use of said Product or part is enjoined, RAE Systems shall, at its sole and exclusive option and expense, either (i) procure for Buyer the right to continue using said Product or part, (ii) replace said Product with a comparable non-infringing product, (iii) modify said Product so it becomes non-infringing; or (iv) remove said Product and refund to Buyer the actual cost of said Product paid to RAE Systems by Buyer, less a reasonable amount for depreciation. The foregoing states the entire liability of RAE Systems for any patent infringement by the said Product or any part thereof. Notwithstanding the foregoing, in no event shall RAE Systems be obligated to indemnify Buyer pursuant to this Section 10 if a claim, suit or proceeding arises out of or is related to: (a) RAE Systems' compliance with Buyer's designs, specifications or instructions; (b) modifications made to the Products other than by RAE Systems; or (c) Buyer's combination or use of the Product with software, services or products developed by Buyer or a third party.

10. Compliance with Laws: RAE Systems represents that with respect to the production of the Products or the performance of the services covered by this purchase order, RAE Systems will fully comply with all applicable federal, state and local laws including, without limitation, all requirements of the Fair Labor Standards Act of 1938, as amended. RAE Systems is an Equal Opportunity Employer. It does not discriminate in any phase of the employment process against any person because of race, color, creed, religion, national origin, sex, age, veteran or handicapped status. The Equal Opportunity Certificate, which is mailed annually to all vendors, is hereby incorporated into these terms and conditions by reference.

15. RAE Systems by Honeywell Terms and Conditions (continued)

11. Assignment: Buyer shall not assign this purchase order or any interest therein or any rights hereunder without the prior written consent of RAE Systems.

12. Changes: Upon written acceptance of RAE Systems, Buyer may make changes within the scope of this purchase order in specifications, drawings, or type of Products ordered or in the time or place of delivery or order quantity. Engineering charges for any specification changes will be quoted under a separate purchase order. Reduction in purchase order quantities and/or extension or delay of scheduled shipment dates will be subject to price adjustment as determined by RAE Systems and agreed to by the Buyer. RAE Systems reserves the right to reject any changes and thus the original purchase order quantities, shipment dates, and prices shall remain in effect.

13. Export Controls: Buyer acknowledges that all shipments by RAE Systems are or may be subject to restrictions and limitations imposed by United States export controls, trade regulations and trade sanctions. Buyer at all times will comply with such sanctions, controls and regulations and will cause compliance with such sanctions, controls and regulations in its use and disposition of the Products. With respect to each Products shipment pursuant to these terms and conditions, Buyer will obtain and supply to RAE Systems in writing all information required by RAE Systems to obtain any U.S. export license, permit, approval or documentation applicable to such shipment. Notwithstanding any contrary provision in these terms and conditions, RAE Systems will have no obligation to make any shipment to Buyer until it has received all such information and has obtained the applicable licenses, permits, approvals or documentation for shipment, if any. If RAE Systems learns, or has reasonable cause to believe, or if any branch or agency of the government of the United States claims, that a violation of any applicable trade sanctions, export controls or trade regulations has occurred or is likely to occur because of any shipment, RAE Systems may, in addition to any other remedy it may have, suspend all shipments to Buyer until: (a) RAE Systems is satisfied that such violation did not occur or has ceased to occur, or (b) such claim is withdrawn or otherwise resolved in favor of RAE Systems. Neither Buyer nor its employees, agents, subcontractors, officers or representatives shall cause or permit any shipment of the Products to be made by Buyer or by anyone acting on behalf of Buyer or to whom Buyer may sell the Products, to any country for which a validated export license is required by the United States, or to which shipment is prohibited under trade regulations or trade sanctions of the United States. It shall be the duty of Buyer to inform itself in detail of such export controls, trade regulations and trade sanctions. Buyer will not cause or permit any customer or user in other parts of the world until all necessary import and/or export approvals and clearances have been obtained, and until all United States export controls, trade regulations or trade sanctions applicable to such shipments have been fully complied with. Buyer will indemnify and will hold RAE Systems harmless from and against any claim, loss or liability arising out of any breach of the foregoing covenants contained in this Section 14.

14. Notices: Any notice or report required or permitted by these terms and conditions shall be in writing and shall be deemed given if delivered personally or if sent by either party to the other by confirmed overnight delivery or by certified or registered mail, return receipt requested, postage prepaid, addressed to the other party to its address as set forth on the purchase order or at such other address as such party shall designate by notice hereunder. Where Buyer is giving notice to RAE Systems, all notices shall be sent to the attention of RAE Systems' account representative or customer service representative.

15. Government Contracts: Unless otherwise stated by reference on the face hereof, all purchase orders are considered commercial sales regardless of government contract or subcontract references. RAE Systems pricing and production and shipment commitments shall be based on published price lists and RAE Systems internal accounting and production allocation procedures which shall be applied equitably to all customers as determined by RAE Systems.

16. Service Warranty: RAE Systems warrants all repair work performed on Products theretofore purchased by Buyer from RAE Systems for a period of ninety (90) days after completion of the repairs and shipment to Buyer (the "Warranty Period"). In the event that a Product shall fail within the Warranty Period, Buyer's sole and exclusive remedy shall be to return said Product to RAE Systems during the Warranty Period, transportation prepaid, for re-repair. In this event, this warranty will not be deemed to have failed of its essential purpose. Transportation from Buyer to RAE Systems shall be via a carrier selected by Buyer with all charges borne by Buyer. The aforementioned provisions will not extend the original warranty period for any Product that has been repaired by RAE Systems.

16. Approximate Shipping Weights

PRODUCTS	UNIT ONLY		UNIT and KIT		Must Ship as HazMat	
					Unit only	Unit and Kit
MultiRAE Lite Pumped	2.0 lbs ²	0.9 kg	11.7 lbs ³	5.31 kg	No	Yes
MultiRAE	2.0 lbs ²	0.9 kg	11.7 lbs ³	5.31 kg	No	Yes
MultiRAE Benzene	2.0 lbs ²	0.9 kg	11.7 lbs ³	5.31 kg	No	Yes
MultiRAE Pro	2.0 lbs ²	0.9 kg	18.7 lbs ³	8.48 kg	No	Yes
MicroRAE	0.4 lbs	0.2 kg			No	N/A
MiniRAE 3000, PGM-7320	3.0 lbs	1.35 kg	17.0 lbs	7.65 kg	No	Yes
ppbRAE 3000, PGM-7340	3.0 lbs	1.35 kg	17.0 lbs	7.65 kg	No	Yes
QRAE 3, PGM-25XX	0.9lbs	0.41kg			No	Yes
ToxiRAE 3	0.3 lbs ²	0.14 kg			No	N/A
ToxiRAE Pro Family, PGM-18xx series	1.9 lbs ²	0.86 kg			No	N/A
UltraRAE 3000, PGM-7360	4.0 lbs	1.80 kg	17.0 lbs	7.65 kg	No	Yes
Accessories, Cal. Gases and Kits						
	UNIT ONLY		UNIT and KIT		Must Ship as HazMat	
					Unit only	Unit and Kit
Calibration kits with 1 calibration gas cylinder	13.0 lbs	5.85 kg	N/A		Yes	N/A
Calibration kits with 2 calibration gas cylinders	15.0 lbs	6.75 kg	N/A		Yes	N/A
Charger	1.0 lbs	0.45 kg	N/A		No	N/A
Colorimetric tubes, box of 10	0.5 lbs	0.23 kg	N/A		No	No
Cylinder of calibration gas	1.5 lbs	0.68 kg	N/A		Yes	N/A
Hand Pump, LP-1200	1.0 lbs	0.45 kg	3.0 lbs	1.35 kg	No	No
Regulator	1.0 lbs	0.45 kg	N/A		No	N/A
Sensor, catalytic bead LEL	0.5 lbs	0.23 kg	N/A		No	N/A
Sensor, EC for toxic gases and oxygen	0.5 lbs	0.23 kg	N/A		No	N/A
Vapor filters, package of 100	0.5 lbs	0.23 kg	N/A		No	N/A

* - Unit with CSK Kit weight based on 2 cylinders cal gas (add 15 lbs. to weight of unit only)

¹ - MultiRAE Lite Diffusion weights are lower by 4.23 oz (120 grams) or more² - Weight of the instrument with the standard packaging for instrument-only configurations and all standard in-the-box accessories

3 - Weight of the instrument with the case with accessories and calibration kit

C
O
K
C
0
1
0
7
2

RAE Systems by Honeywell USA Contact Directory

Department	Online Contact	Phone/Fax
RAE Systems	www.raesystems.com	T: 1.877.723.2878
Corporate Office	www.honeywellanalytics.com	
Inside Sales <ul style="list-style-type: none"> • Stock item availability • Quotes • Shipping status • Order status 	orders.gasdetection@honeywell.com	T: 1.888.723.4800 (option 1, option 1)
Service Department <ul style="list-style-type: none"> • Technical support • Application questions 	RAE-callcenter@honeywell.com	T: 1.888.723.4800 (option 1, option 2)
<ul style="list-style-type: none"> • Return Authorization for service or warranty repair • Status on monitor in for service 	RAE-RMA.US@honeywell.com	T: 1.888.723.4800 (option 1, option 3)
Training	DL-CA3UTraining@Honeywell.com	www.hautraining.com

C
O
K
C
O
1
0
7
2

Honeywell | Portable Gas Detection

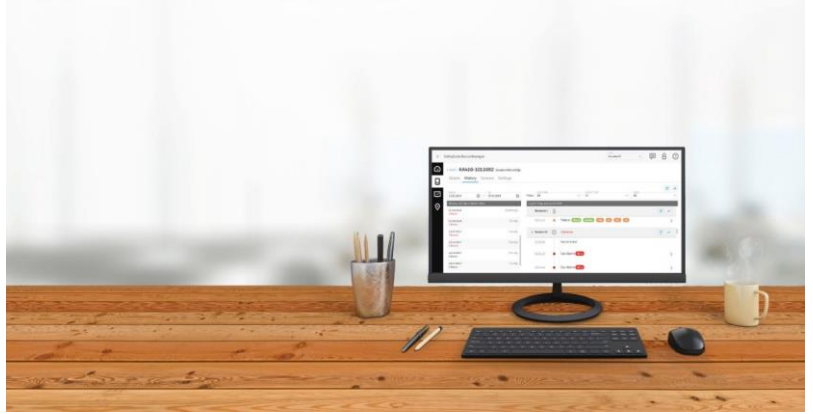

C
O
K
C
O
1
0
7
2

2024

Honeywell RAE Systems Price Guide

Americas Wireless

Pricing effective December 1st, 2023

Commercial in Confidence



Table of Contents

	Page
1. Sensors Table	3
2. AreaRAE (PGM-65XXX)	5
2.1 AreaRAE Pro Monitors (Model PGM-6560X)	
2.2 AreaRAE (Model PGM-6520X)	
2.3 RDK Detector Kit AreaRAE Pro Monitors (Model PGM-6560X)	
2.4 RDK Detector Kit AreaRAE Plus Monitors (Model PGM-6520X)	
2.5 RAELink3 900MHz Wireless Modem for AreaRAE Plus and Pro	
2.6 AreaRAE Pro (Model PGM-6560X) Configuration Guide	
2.7 AreaRAE Plus (Model PGM-6520) Configuration Guide	
2.8 RDK Detector Kit - AreaRAE Pro Configuration Guide	
2.9 RDK Detector Kit - AreaRAE Plus Configuration Guide	
2.10 AreaRAE Pro / Plus Sensors, Accessories, and Replacement Parts	
3. Wireless Safety Solution Infrastructure	18
3.1 RAELink3 Mesh Wireless Transmission System with Integrated GPS (Model RLM-3001)	
3.2 RAELink3 Bluetooth Wireless Modem with Integrated GPS (Model RLM-3000)	
3.3 RAELink3 Accessories and Replacement Parts	
4. Local wireless solutions for teams	20
4.1 EchoView Host & Mesh Router	
5. Host Controllers	21
6. Gas Cylinders	22
7. Regulators and Adaptors	23
8. Calibration	24
9. Wireless Safety Solution Infrastructure	25
9.1 Touchpoint™ Plus Wireless Controller	
9.3 Wireless Alarm Bars	
10. Honeywell Safety Suite	26
11. Terms and Conditions	31
12. Service Programs	34
13. Warranty	36

C
O
K
C
0
1
0
7
2

1. Sensors Table

Sensor	Part Number	ToxiRAE Pro	MicroRAE	QRAE 3 (PGM2500)	QRAE 3 (PGM2560)	MultIRAE Lite	MultIRAE	MultIRAE Pro	MultIRAE Benzene	MiniRAE Lite+	MiniRAE 3000+	UltraRAE 3000+	ppbRAE 3000+	AreaRAE Plus	AreaRAE Pro	BW Rigrat	Meshguard SS	USD
Dummy Sensors																		
Dummy	C03-2028-000					•	•	•	•					•	•			\$52.00
Dummy	W01-2041-000														•	•		\$19.00
Dummy	046-3013-005			•	•													\$63.00
Dummy	046-3012-005			•	•										•	•		\$63.00
Dummy (EC)	M03-2025-005		•															\$59.00
Dummy (LEL)	M03-2026-005		•															\$59.00
PID Sensors & Lamps																		
PID 10.6eV - 1 to 1000ppm; 1ppm res.	C03-0912-003					•												\$557.00
PID 10.6eV - 1 to 1000ppm; 1ppm res.	C03-0912-004	•																\$908.00
PID 10.6eV - 0.1 to 5000ppm; 0.1ppm res.	C03-0912-002						•											\$819.00
PID 10.6eV - 10ppb to 2000ppm; 10ppb res.	C03-0912-001							•								•		\$1,152.00
PID 10.6eV	C03-0912-000	•														•		\$724.00
PID 10.6eV	C04-3004-000														•	•		\$128.00
PID 9.8eV - 0.1 to 2000ppm; 0.1ppm res.	C03-0912-010	•					•	•	•						•	•		\$952.00
PID 10.6eV 1/2" - Replacement Lamp	050-0000-004									•	•	•	•					\$401.00
PID 9.8eV 1/2" - Replacement Lamp	050-0020-000										•	•	•					\$524.00
PID 11.7eV 1/2" - Replacement Lamp	050-0001-000										•	•						\$587.00
PID 10.6eV - 10ppb to 2000ppm; 10ppb res.	C04-0960-001															•		\$2,037.00
PID 10.6eV - 0.1 to 5000ppm; 0.1ppm res.	C04-0960-000														•			\$1,696.00
PID 10.6eV - Replacement Lamp	050-0301-001															•		\$420.00
PID 10.6eV - Replacement Lamp	050-0301-000														•	•		\$382.00
NDIR Sensors (Combustible)																		
NDIR %LEL (CH4) - 0 to 100% LEL CH4	C03-0962-000					•	•	•										\$1,152.00
NDIR %VOL (CH4) - 0 to 100%Vol CH4	C03-0963-000					•	•	•										\$1,152.00
LEL IR - 0 to 100%LEL	D01-3011-000																•	\$1,300.00
NDIR Sensors (CO2)																		
CO2 NDIR (High Range) - 0 to 50,000ppm	C03-0961-000	•				•	•	•							•	•		\$1,152.00
CO2 NDIR - 0 to 5%Vol	D01-3012-000																•	\$1,261.00
CO2 NDIR (High Range) - 0 to 100%Vol	D01-3013-000																•	\$1,261.00
LEL Sensors																		
LEL - 0 to 100%LEL	C03-0911-000	•				•	•	•	•						•	•		\$294.00
LEL - %LEL	014-0600-000		•															\$315.00
LEL - %LEL	014-0212-000			•	•												•	\$284.00
Hydrogen Sulfide Sensors																		
H2S - 0 to 100ppm	C03-0907-001	•				•	•	•	•						•	•		\$294.00
H2S - 0 to 100ppm; 0.1ppm res.	032-0202-003			•	•													\$296.00
H2S - 0 to 100ppm; 0.1ppm res.	032-0601-002		•															\$221.00
H2S (High Range) - 0 to 1000ppm	C03-0904-000	•				•									•	•		\$294.00
H2S - 0 to 100ppm	032-0102-003																•	\$264.00
Hydrogen Sensors																		
H2 - 0 to 1000ppm; 2ppm	C03-0981-000	•				•									•	•		\$585.00
Carbon Monoxide Sensors																		
CO - 0 to 500ppm; 1ppm	C03-0906-000	•				•	•	•	•						•	•		\$294.00
CO - 0 to 500ppm; 1ppm	032-0200-003			•	•													\$321.00
CO - 0 to 1000ppm	032-0600-001		•															\$221.00
CO (High Range) - 0 to 2000ppm; 10ppm	C03-0903-000	•				•	•	•	•						•	•		\$431.00
CO (H2 Compensated) - 0 to 2000ppm; 1ppm	C03-0979-000	•				•	•	•	•						•	•		\$502.00
CO - 0 to 2000	032-0100-000																•	\$282.00
Sulfur dioxide Sensors																		
SO2 - 0 to 20ppm; 0.1ppm res.	C03-0973-100	•				•	•	•	•						•	•		\$431.00
SO2 - 0 to 20ppm; 0.2ppm res.	032-0204-000			•	•													\$574.00
SO2 (High Range) - 0 to 20ppm	045-1113-000																•	\$422.00

1. Sensors Table

Sensor	Part Number	ToxiRAE Pro	MicroRAE	QRAE 3 (PGM2500)	QRAE 3 (PGM2560)	MultIRAE Lite	MultIRAE	MultIRAE Pro	MultIRAE Benzene	MiniRAE Lite+	MiniRAE 3000+	UltraRAE 3000+	ppbRAE 3000+	AreaRAE Plus	AreaRAE Pro	BW Rigrat	Meshguard SS	USD
Nitrogen oxide Sensors																		USD
NO - 0 to 250ppm; 0.5ppm	C03-0974-000	•				•	•	•	•					•	•			\$502.00
NO - 0 to 250ppm	045-1114-000																•	\$485.00
Nitrogen dioxide Sensors																		USD
NO2 - 0 to 20ppm; 0.1ppm res.	C03-0975-000	•				•	•	•	•					•	•			\$502.00
NO2 - 0 to 50ppm; 0.1ppm res.	032-0209-000				•													\$703.00
NO2 - 0 to 20ppm	045-1115-000																•	\$485.00
Chlorine Sensors																		USD
Cl2 - 0 to 50ppm; 0.1ppm	C03-0978-000	•				•	•	•	•					•	•			\$431.00
Cl2 - 0 to 50ppm	032-0208-000				•													\$754.00
Cl2 - 0 to 10ppm	045-1116-000																•	\$482.00
Hydrogen cyanide Sensors																		USD
HCN - 0 to 50ppm; 1ppm	C03-0949-000	•				•	•	•	•					•	•			\$585.00
HCN - 0 to 50ppm; 0.2ppm	032-0127-000				•	•												\$665.00
HCN - 0 to 30ppm	032-0205-000				•	•												\$574.00
HCN - 0 to 50ppm; 0.2ppm	032-0616-000		•															\$522.00
HCN - 0 to 50ppm	045-1117-000																•	\$853.00
Ammonia Sensors																		USD
NH3 - 0 to 100ppm; 1ppm	C03-0950-000	•				•	•	•	•					•	•			\$585.00
NH3 - 0 to 100ppm	032-0207-000				•	•												\$829.00
NH3 - 0 to 100ppm	045-1118-000																•	\$502.00
Phosphine Sensors																		USD
PH3 - 0 to 20ppm; 0.1ppm	C03-0976-000	•				•	•	•	•					•	•			\$585.00
PH3 - 0 to 20ppm; 0.1ppm	032-0206-000				•	•												\$829.00
PH3-H - 0 to 20ppm	C03-0976-100					•	•	•	•									\$585.00
PH3	045-1119-000																•	\$485.00
Chlorine dioxide Sensors																		USD
ClO2 - 0 to 1ppm; 0.01ppm res.	C03-0956-000	•				•	•	•	•					•	•			\$585.00
Oxygen Sensors																		USD
O2 - 0 to 30%Vol; 0.1%Vol	C03-0942-000	•				•	•	•	•									\$294.00
O2 - 0 to 30%Vol; 0.1%Vol	022-0902-000				•	•												\$320.00
O2 - 0 to 30%Vol; 0.1%Vol	022-0617-000		•															\$308.00
O2 (Liquid Oxygen) - 0 to 30%Vol; 0.2%Vol res.	C03-0908-001	•				•	•	•	•					•	•			\$365.00
Ethylene oxide Sensors																		USD
EtO-A - 0 to 100ppm; 1ppm res.	C03-0954-000	•				•	•	•	•					•	•			\$431.00
EtO-A - 0 to 200ppm	032-0110-100																•	\$433.00
EtO-B - 0 to 10ppm; 0.1 res.	C03-0922-100	•				•	•	•	•					•	•			\$431.00
EtO-B - 0 to 100ppm	032-0110-200																•	\$433.00
EtO-C (High Range) - 0 to 500ppm; 10ppm res.	C03-0923-100	•				•								•	•			\$585.00
EtO-C - 0 to 500ppm	032-0110-300																•	\$476.00
Formaldehyde Sensors																		USD
HCHO - 0 to 10ppm; 0.01ppm res.	C03-0982-000	•				•	•	•	•									\$1,001.00
Methyl mercaptan (methanethiol) Sensors																		USD
CH3-SH - 0 to 10ppm; 0.1ppm res.	C03-0980-000	•				•	•	•	•									\$724.00
Twin Toxic Sensors																		USD
CO + H2S - 0 to 200ppm; 1ppm H2S/0.5ppm CO res.	C03-0913-000					•	•	•	•									\$585.00
Hydrogen Chloride Sensors																		USD
HCl - 0 to 15ppm; 1ppm res.	C03-0952-000	•												•	•			\$874.00
HCl	032-0126-000																•	\$1,456.00
Hydrogen Fluoride Sensors																		USD
HF - 0 to 10ppm	C03-0953-000	•												•	•			\$1,001.00
HF - 0 to 10ppm	045-1124-000																•	\$1,337.00
Gamma Sensors																		USD
Gamma	C03-0910-000							•										\$1,638.00
Gamma	C03-0986-000							•										\$1,638.00

Pricing subject to change without notice

Tel: 1.877.723.2878

sps.honeywell.com | 10/15/2022

BidSync

2. AreaRAE (PGM-65XXX)

AreaRAE Plus / Pro is a wireless, transportable area monitor that can simultaneously detect toxic and combustible gases, volatile organic chemicals, and meteorological factors that affect the speed and direction of the gas.

AreaRAE Plus:



Whether you need to protect your community by monitoring a fence line, protect your employees during a maintenance turnaround, or protect your fire and hazmat team during emergency response, the AreaRAE Plus alerts you to threats with local audible and visual alarms. Plus, it works with Honeywell's remote monitoring software to give you a real-time view of threat readings from a safe location.

AreaRAE Pro:

Whether you're carrying it into a hazmat response, setting up perimeter at a fire or protecting a public venue, the AreaRAE Pro works with Honeywell's remote monitoring software to give you a real-time view of threat readings — so you can ensure the safety of your teams and the general public.

AreaRAE Plus / Pro delivers flexibility for your changing requirements:

- Multiple 4R+ sensors for toxic and combustible gas.
- 7R+ photoionization detector. Monitor VOCs at parts per million or parts per Billion, with built-in compensation for temperature and humidity.
- Optional meteorological sensor for tracking toxic plumes. Use the RAEMet, a 5-inch-tall sensor on top of the AreaRAE Plus / Pro, to measure wind speed, direction and other factors; then model the data with Honeywell's real-time monitoring software, which integrates the ALOHA hazard monitoring program.
- Optional gamma sensor for radiation detection (AreaRAE Pro Only). Choose this sensor for high sensitivity and fast response — with no need to trade off on your other sensors. The gamma sensor has its own dedicated slot.

		AreaRAE Plus PGM-6520x	AreaRAE Pro PGM-6560x
			
Sensors			
Number of gas sensor Slots		7	7
PID	7R+ 10.6eV (10ppb)	No	Yes
	7R+ 10.6eV (0.1 ppm)	Yes	No
	4R+ 9.8eV (0.1 ppm)	Yes	Yes
Catalytic %LEL Sensor		Yes	Yes
NDIR CO2 Sensor		Yes	Yes
Toxic EC		Up to 6	Up to 6
Gamma		No	Optional Dedicated Sensor Slot
RAEMet (Wind Speed & Direction, Temperature, %RH)		Option	Yes
Wireless			
Long Range	ISM 915 MHz	Yes	Yes
	Wi-Fi	Option	Option
	Cellular	Future	Future
Short Range	RAEMesh	Yes	Yes
	BLE	Future	Future
GPS		Standard	Standard
Mechanical			
Relays		3	3
Sampling		Pumped	Pumped
IP Rating		IP-65	IP-65
Audible Alarm		108 dB @ 1 m	108 dB @ 1 m
Visual Alarm		Wraparound LED	Wraparound LED
Boot colors		Yellow	Black
Pelican Case		Optional	Optional

Pricing subject to change without notice

Tel: 1.877.723.2878

sps.honeywell.com | 10/15/2022

BidSync

2. AreaRAE (PGM-65XXX)

2.1 AreaRAE Pro Monitors (Model PGM-6560X)

AreaRAE Pro is a wireless, transportable area monitor that can simultaneously detect toxic and combustible gases, volatile organic chemicals, and meteorological factors that affect the speed and direction of the gas.

Monitor-Only Configuration Includes:

- AreaRAE Pro monitor with sensors, battery and wireless options as specified, and protective rubber boot and filter(s) installed
- Power Adapter, AC/DC, 90-264V Input, 12VDC/7.5A 90W Output
- Power cord, AC, 125 V, 10 A, US Plug, 1.8 m
- Power cord, AC, 125 V, 10 A, UK plug, 1.8 m
- Power cord, AC, 125 V, 10 A, EU Plug, 1.8 m
- External Battery Charger
- PC communication cable
- Calibration adapter
- Screw Driver, Slotted
- Screw Driver, Phillips #6
- Tool kit for 7R+ PID sensor
- Opening Tool kit for 4R+ PID sensor
- PID Lamp Cleaning kit (isopropanol)
- 3 spare external filters
- Quick Start Guide
- Calibration and test certificate
- Warranty / registration card
-

Additional accessories, gas kits, individual gases and regulators are listed under Multi-Gas Accessories and Multi-Gas Calibration sections of the Portables Pricing Guide

Listed below are some common configurations of the AreaRAE Pro monitors.

For others, please use the Assemble-to-Order (ATO) Configuration Guide .



Part Number	Description	ISM Long range	Wi-Fi	Short Range Mesh	7R+ PID Sensor	LEL - O ₂ - CO - H ₂ S	Gamma Sensor	RAEMet	USD
W01A11010105607901	AreaRAE Pro-CSA / ISM 900MHz/ Mesh / PID ppb / LEL / O ₂ / CO / H ₂ S / RAEMet	•	•	•	•	•	•	•	\$14,551.00
W01A11110105607901	AreaRAE Pro-CSA / ISM 900MHz/ Wi-Fi / Mesh / PID ppb / LEL / O ₂ / CO / H ₂ S / RAEMet	•	•	•	•	•	•	•	\$14,962.00
W01A11110105607911	AreaRAE Pro-CSA / ISM 900MHz/ Wi-Fi / Mesh / PID ppb / LEL / O ₂ / CO / H ₂ S / Gamma / RAEMet	•	•	•	•	•	•	•	\$19,467.00

Pricing subject to change without notice

Tel: 1.877.723.2878

sps.honeywell.com | 10/15/2022

BidSync

2. AreaRAE (PGM-65XXX)

2.2 AreaRAE (Model PGM-6520X)

AreaRAE Plus is a wireless, transportable area monitor that can simultaneously detect toxic and combustible gases, volatile organic chemicals, and meteorological factors that affect the speed and direction of the gas.

Monitor-Only Configuration Includes:

- AREARAE Plus monitor with sensors, battery and wireless options as specified, and protective rubber boot and filter(s) installed
- Power Adapter, AC/DC, 90-264V Input, 12VDC/7.5A 90W Output
- Power cord, AC, 125V, 10A, US Plug, 1.8m
- Power cord, AC, 125V, 10A, UK plug, 1.8m
- Power cord, AC, 125V, 10A, EU Plug, 1.8m
- External Battery Charger
- PC communication cable
- Calibration adapter
- Screw Driver, Slotted
- Screw Driver, Phillips #6
- Tool kit for 7R+ PID sensor
- Opening Tool kit for 4R+ PID sensor
- PID Lamp Cleaning kit (isopropanol)
- 3 spare external filters
- Quick Start Guide
- Calibration and test certificate
- Warranty / registration card



Additional accessories, gas kits, individual gases and regulators are listed under Multi-Gas Accessories and Multi-Gas Calibration sections of the Portables Pricing Guide

Listed below are some common configurations of the AREARAE Plus monitors.
For others, please use the Assemble-to-Order (ATO) Configuration Guide.

Part Number	Description	ISM Long range	Wi-Fi	Short Range Mesh	7R+ PID Sensor	LEL - O ₂ - CO - H ₂ S	Gamma Sensor	RAEMet	USD
W01B11010205607900	AreaRAE Plus-CSA / ISM 900MHz/ Mesh / PID ppm / LEL / O ₂ / CO / H ₂ S	•	•	•	•	•	•	•	\$ 12,217.00
W01B11010205607901	AreaRAE Plus-CSA / ISM 900MHz/ Mesh / PID ppm / LEL / O ₂ / CO / H ₂ S / RAEMet	•	•	•	•	•	•	•	\$ 14,298.00
W01B11110205607900	AreaRAE Plus-CSA / ISM 900MHz/ Wi-Fi / Mesh / PID ppm / LEL / O ₂ / CO / H ₂ S	•	•	•	•	•	•	•	\$ 12,628.00
W01B11110205607901	AreaRAE Plus-CSA / ISM 900MHz/ Wi-Fi / Mesh / PID ppm / LEL / O ₂ / CO / H ₂ S / RAEMet	•	•	•	•	•	•	•	\$ 14,709.00

Pricing subject to change without notice

Tel: 1.877.723.2878

sps.honeywell.com | 10/15/2022

BidSync

2. AreaRAE (PGM-65XXX)

2.3 RDK Detector Kit AreaRAE Pro Monitors (Model PGM-6560X)

The Rapid Deployment Kit (RDK) Detector Package includes 1 RAELink3 (to be used as a repeater), and 4 versatile GPS-enabled AreaRAE Pro monitors, each with up to 7 sensors and RAEmets. With The RDK, you have everything you need to create a perimeter and set up a command station up to two miles line of site. It all fits into a military-grade protective case, which charges all the batteries during storage. The wireless network can scale up to 64 monitors, and the host controller can push the data in real time to any location via an Internet connection, for situational awareness in minutes.

RDK Detector Kit Includes:

- 1 Pelican case with precut foam, embedded charging systems for 4 AREARAE and lead organizer for Accessories storage/ transportation equipped with:
- 4 AreaRAE Plus monitors with sensors, battery and wireless options as specified, and protective rubber boot and filter(s) installed
- 1 RAELink3 (to be used as a repeater)
- Power Adapter, AC/DC, 90-264 V Input, 12 VDC/7.5 A 90 W Output
- Power cord, AC, 125 V, 10 A, US Plug, 1.8 m
- 1 One to Five charging cable
- 4 External Battery Chargers
- 4 additional rechargeable batteries
- 1 PC communication cable
- 1 Calibration adapter
- 1 Screw Driver, Slotted
- 1 Screw Driver, Phillips #6
- 1 Tool kit for 7R+ PID sensor
- 1 Opening Tool kit for 4R+ PID sensor
- 1 PID Lamp Cleaning kit (isopropanol)
- 10 spare external filters
- 4 Safety Suite licenses
- 1 SensorRAE 4R+
- Quick Start Guide
- RDK Accessory List (laminated card)
- Calibration and test certificate
- Warranty / registration card
- 4 Spare batteries



Additional accessories, gas kits, individual gases and regulators are listed under Multi-Gas Accessories and Multi-Gas Calibration sections of the Portables Pricing Guide

Listed below are some common configurations of the RDK Detector Kit with AREARAE Pro monitors.
For others, please use the Assemble-to-Order (ATO) Configuration Guide.

Part Number	Description	ISM Long range	Wi-Fi	Short Range Mesh	7R+ PID Sensor	LEL - O ₂ - CO - H ₂ S	Gamma Sensor	RAEMet	USD
W01R11010105607901	AreaRAE Pro RDK-CSA / ISM 900MHz/ Mesh / PID ppb / LEL / O ₂ / CO / H ₂ S / RAEMet	•	•	•	•	•	•	•	\$70,723.00
W01R11110105607901	AreaRAE Pro RDK-CSA / ISM 900MHz/ Wi-Fi / Mesh / PID ppb / LEL / O ₂ / CO / H ₂ S / RAEMet	•	•	•	•	•	•	•	\$72,367.00
W01R11010105607911	AreaRAE Pro RDK-CSA / ISM 900MHz/ Mesh / PID ppb / LEL / O ₂ / CO / H ₂ S / Gamma / RAEMet	•	•	•	•	•	•	•	\$88,743.00
W01R11110105607911	AreaRAE Pro RDK-CSA / ISM 900MHz/ Wi-Fi / Mesh / PID ppb / LEL / O ₂ / CO / H ₂ S / RAEMet	•	•	•	•	•	•	•	\$90,387.00

Pricing subject to change without notice

Tel: 1.877.723.2878

sps.honeywell.com | 10/15/2022

BidSync

2. AreaRAE (PGM-65XXX)

2.4 RDK Detector Kit AreaRAE Plus Monitors (Model PGM-6520X)

The Rapid Deployment Kit (RDK) Detector Package includes 1 RAELink3 (to be used as a repeater), 4 versatile GPS-enabled AreaRAE Plus monitors, each with up to 7 sensors and RAEmets. With The RDK, you have everything you need to create a perimeter and set up a command station up to two miles line of site. It all fits into a military-grade protective case, which charges all the batteries during storage. The wireless network can scale up to 64 monitors, and the host controller can push the data in real time to any location via an Internet connection, for situational awareness in minutes.

RDK Detector Kit Includes:

- 1 Pelican case with pre-cut foam, embedded charging systems for 4 AreaRAE and lead organizer for Accessories storage/ transportation equipped with:
- 4 AreaRAE Plus monitors with sensors, battery and wireless options as specified, and protective rubber boot and filter(s) installed
- 1 RAELink3 (to be used as a repeater)
- Power Adapter, AC/DC, 90-264 V Input, 12 VDC/7.5 A 90 W Output
- Power cord, AC, 125 V, 10 A, US Plug, 1.8 m
- 1 One to Five charging cable
- 4 External Battery Chargers, and 4 spare batteries
- 1 PC communication cable
- 1 Calibration adapter
- 1 Screw Driver, Slotted
- 1 Screw Driver, Phillips #6
- 1 Tool kit for 7R+ PID sensor
- 1 Opening Tool kit for 4R+ PID sensor
- 1 PID Lamp Cleaning kit (isopropanol)
- 10 spare external filters
- 1 SensorRAE 4R+
- Quick Start Guide
- RDK Accessory List (laminated card)
- Calibration and test certificate
- Warranty / registration card
- 4 Safety Suite licenses



Additional accessories, gas kits, individual gases and regulators are listed under Multi-Gas Accessories and Multi-Gas Calibration sections of the Portables Pricing Guide

Listed below are some common configurations of the RDK Detector Kit with AreaRAE Plus monitors.

For others, please use the Assemble-to-Order (ATO) Configuration Guide.

Part Number	Description	ISM Long range	Wi-Fi	Short Range Mesh	7R+ PID Sensor	LEL - O ₂ - CO - H ₂ S	Gamma Sensor	RAEMet	USD
W01K11010205607900	AreaRAE Plus RDK-CSA / ISM 900MHz/ Mesh / PID ppm / LEL / O ₂ / CO / H ₂ S	•		•	•	•			\$58,628.00
W01K11010205607901	AreaRAE Plus RDK-CSA / ISM 900MHz/ Mesh / PID ppm / LEL / O ₂ / CO / H ₂ S / RAEMet	•		•	•	•		•	\$66,952.00
W01K11110205607900	AreaRAE Plus RDK-CSA / ISM 900MHz/ Wi-Fi / Mesh / PID ppm / LEL / O ₂ / CO / H ₂ S	•	•	•	•	•			\$60,272.00
W01K11110205607901	AreaRAE Plus RDK-CSA / ISM 900MHz/ Wi-Fi / Mesh / PID ppm / LEL / O ₂ / CO / H ₂ S / RAEMet	•	•	•	•	•		•	\$68,596.00

Pricing subject to change without notice

Tel: 1.877.723.2878

sps.honeywell.com | 10/15/2022

BidSync

2. AreaRAE (PGM-65XXX)

2.5 RAElink3 900MHz Wireless Modem for AreaRAE Plus and Pro

The RAElink3 modem allows integration of AreaRAE Plus and Pro monitors with Safety Suite software. An AreaRAE Plus or Pro linked with a RAElink3 modem can communicate sensor data to Safety Suite software up to 1.2 miles (2km) away. One RAElink3 can connect up to 64 AreaRAE Plus and/or AreaRAE Pro monitors using Safety Suite system

RAElink3 Communication Kit Includes:

- RAElink3 modem equipped with GPS, Bluetooth, and long-range radio
- Rugged antenna
- Charging adapter and AC/DC adapter
- Alkaline battery pack
- Hard transport case
- Quick reference guide and resource CD
- RS-232 cable



Part Number	Description	USD
029-0505-000	RAElink3 Kit - Multi-function modem with GPS can operate as a Remote modem with wireless-enabled portables, or as a Repeater in an AreaRAE system to bypass obstacles, or as a Host modem to communicate with up to 12 remote devices. Kit includes a RAElink3 modem with complete accessories for all three modes of operation (2.4GHz).	\$4,860.00



2.7 AreaRAE Plus (Model PGM-6520) Configuration Guide

C
O
K
C
0
1
0
7
2

2. AreaRAE (PGM-65XXX)

2.8 RDK Detector Kit - AreaRAE Pro Configuration Guide

R Certification of Safety											USD		
1	CSA										\$58,795.00		
A Primary Radio - ISM											USD		
1	WIRELESS(RF) DATA TRANSMISSION (Freewave-900MHz)										\$0.00		
7	WIRELESS(RF) DATA TRANSMISSION (Freewave-2.4GHz)										\$0.00		
D	LoRa 900MHz										\$0.00		
B Primary Radio - Wi-Fi											USD		
0	None										\$0.00		
1	Wi-Fi										\$1,644.00		
C Secondary Radio - Mesh											USD		
0	None										\$0.00		
1	Mesh 900MHz										\$0.00		
Sensor Options											USD		
00/0	Dummy	Dummy sensor	DD	E	F	G	H	J	K	\$0.00			
7R+ PID Sensor													
01	PID	10.6eV PID (10ppb resolution)								\$6,940.00			
NDIR & 4R+ PID Sensors													
4	PID	9.8eV PID (0.1ppm resolution)								\$4,608.00			
S	CO ₂	NDIR sensor								\$4,608.00			
Combustibles Sensors													
5	LEL	Catalytic Bead Sensor								\$1,176.00			
Electrochemical Sensors													
6	O ₂	Liquid Oxygen Sensor								\$1,460.00			
Electrochemical Sensors													
7	H ₂ S**	Hydrogen Sulfide Sensor								\$1,176.00			
8	H ₂ S HR**	Ext. Range Hydrogen Sulfide Sensor								\$1,176.00			
9	CO	Carbon Monoxide Sensor								\$1,176.00			
A	CO HR	Ext. Range Carbon Monoxide sensor								\$1,724.00			
B	CO w/o H ₂ Comp.	H2 Carbon Monoxide Sensor								\$2,008.00			
C	SO ₂	Sulfur Dioxide Sensor								\$1,724.00			
D	NO***	Nitric Oxide Sensor								\$2,008.00			
E	NO ₂	Nitrogen Dioxide Sensor								\$2,008.00			
F	Cl ₂	Chlorine Sensor								\$1,724.00			
G	HCN	Hydrogen Cyanide Sensor								\$2,340.00			
H	NH ₃ ***	Ammonia Sensor								\$2,340.00			
J	PH ₃	Phosphine Sensor								\$2,340.00			
K	CLO ₂ **	Chlorine Dioxide Sensor								\$2,340.00			
L	ETO-A	Ethylene Oxide Sensor								\$1,724.00			
M	ETO-B	Ethylene Oxide Sensor								\$1,724.00			
N	ETO-C	Ethylene Oxide Sensor								\$2,340.00			
P	H ₂	Hydrogen Sensor								\$2,340.00			
Q	HCL	Hydrogen Chloride Sensor								\$4,004.00			
R	HF	Hydrogen Fluoride Sensor								\$4,004.00			
M Radiation Sensor option											USD		
0	None										\$0.00		
1	Gamma Sensor										\$18,020.00		
N RAEMet Option											USD		
1	Wind Sensor										\$8,324.00		
W01R	R	A	B	C	DD	E	F	G	H	J	K	M	1

Note: ISM and Wi-Fi radios can be physically mounted together in the unit but cannot work at the same time

Notes:

* When ordering sensors, please select the lower number first

** **CIO₂** and **H₂S** sensors cannot be installed in the same instrument

*** **NO** and **NH₃** sensors cannot be installed in the same instrument

Note: ISM and Wi-Fi radios can be physically mounted together in the unit but cannot work at the same time

Notes:

* When ordering sensors, please select the lower number first

** ClO₂ and H₂S sensors cannot be installed in the same instrument

*** NO and NH₃ sensors cannot be installed in the same instrument

2. AreaRAE (PGM-65XXX)

2.10 AreaRAE Pro / Plus Sensors, Accessories, and Replacement Parts

Replacement Sensors - Dummy Sensors

Part Number	Description	Sensor	Compatible Instruments	USD
C03-2028-000	4R+ Dummy sensor (Required if fewer than six 4R+ sensors installed)	4R+ Dummy	MultiRAE Family, AreaRAE Pro / Plus	\$52.00
C03-2028-005	4R+ Dummy sensor (Pack of 5) (Required if fewer than six 4R+ sensors installed)	4R+ Dummy	MultiRAE Family, AreaRAE Pro / Plus	\$52.00
W01-2041-000	7R+ Dummy sensor (Required if fewer than six 4R+ sensors installed)	7R+ Dummy	MultiRAE Family, AreaRAE Pro / Plus	\$19.00
W01-2041-005	7R+ Dummy sensor (Pack of 5) (Required if fewer than six 4R+ sensors installed)	7R+ Dummy	MultiRAE Family, AreaRAE Pro / Plus	\$87.00

Replacement Sensors - PID (Photoionization Detector) Sensors

Part Number	Description	Sensor	Compatible Instruments	USD
C04-0960-001	7R+ PID ppb sensor (10 ppb - 2,000 ppm; 10 ppb res.; 10.6 eV lamp)	7R+ PID, ppb, 10.6 eV	AreaRAE Pro	\$2,037.00
C04-0960-000	7R+ PID ppb sensor (0.1 ppm - 5,000 ppm; 0.1 ppm res.; 10.6 eV lamp)	7R+ PID, ppm, 10.6 eV	AreaRAE Plus	\$1,696.00
C03-0912-001	4R+ PID ppb sensor (10 ppb - 2,000 ppm; 10 ppb res.; 10.6 eV lamp)	4R+ PID, ppb, 10.6 eV	MultiRAE Pro AreaRAE Pro	\$1,152.00
C03-0912-010	PID sensor (0.1 - 2,000 ppm; 50 ppb res.; 9.8 eV lamp)	4R+ PID, ppm, 9.8 eV	AreaRAE Pro / plus	\$952.00
C04-3004-000	Detector 7R+ PID Sensor	7R+ PID	AreaRAE Pro	\$128.00
050-0301-001	7R+ PID lamp ppb	7R+ PID, ppb, 10.6 eV	AreaRAE Pro	\$420.00
050-0301-000	7R+ PID lamp ppm	7R+ PID, ppm, 10.6 eV	AreaRAE Plus	\$382.00

Replacement Sensors - Electrochemical Toxic and Oxygen Sensors

Part Number	Description	Sensor	Compatible Instruments	USD
C03-0950-000	Ammonia (NH ₃) sensor (0-100 ppm; 1 ppm res.)	NH ₃	All MultiRAE Models, AreaRAE Pro / Plus	\$585.00
C03-0903-000	Carbon Monoxide (CO) extended-range sensor (0-2,000 ppm; 10 ppm res.)	CO, HR	All MultiRAE Models, AreaRAE Pro / Plus	\$431.00
C03-0906-000	Carbon Monoxide (CO) sensor (0-500 ppm; 1 ppm res.)	CO	All MultiRAE Models, AreaRAE Pro / Plus	\$294.00
C03-0979-000	Carbon Monoxide (CO) sensor (H ₂ -compensated) (0-2,000 ppm; 10 ppm res.)	CO comp. H ₂	All MultiRAE Models, AreaRAE Pro / Plus	\$502.00
C03-0978-000	Chlorine (Cl ₂) sensor (0-50 ppm; 0.1 ppm res.)	Cl ₂	All MultiRAE Models, AreaRAE Pro / Plus	\$431.00
C03-0956-000	Chlorine Dioxide (ClO ₂) sensor (0-1 ppm; 0.03 ppm res.)	ClO ₂	All MultiRAE Models, AreaRAE Pro / Plus	\$585.00
C03-0954-000	Ethylene Oxide (EtO-A) sensor (0 - 100 ppm; 1 ppm res.)	EtO-A	All MultiRAE Models, AreaRAE Pro / Plus	\$431.00
C03-0922-100	Ethylene Oxide (EtO-B) sensor (0 - 10 ppm, 0.1 ppm res.)	EtO-B	All MultiRAE Models, AreaRAE Pro / Plus	\$431.00
C03-0981-000	Hydrogen (H ₂) sensor (0-1,000 ppm; 10 ppm res.)	H ₂	MultiRAE Lite Diffusion AreaRAE Pro / Plus	\$585.00
C03-0952-000	Hydrogen Chloride (HCL) sensor	HCL	AreaRAE Pro / Plus	\$874.00
C03-0949-000	Hydrogen Cyanide (HCN) sensor (0-50 ppm; 0.5 ppm res.)	HCN	All MultiRAE Models, AreaRAE Pro / Plus	\$585.00
C03-0953-000	Hydrogen Fluoride (HF) sensor - Minimum detectable 0.5 ppm	HF	AreaRAE Pro / Plus	\$1,001.00
C03-0904-000	Hydrogen Sulfide (H ₂ S) extended-range sensor (up to 1,000 ppm reading)	H ₂ S, HR	MultiRAE Lite Diffusion AreaRAE Pro / Plus	\$294.00
C03-0907-001	Hydrogen Sulfide (H ₂ S) sensor (0-100 ppm; 0.1 ppm res.)	H ₂ S	All MultiRAE Models, AreaRAE Pro / Plus	\$294.00
C03-0974-000	Nitric Oxide (NO) sensor (0-250 ppm; 0.5 ppm res.)	NO	All MultiRAE Models, AreaRAE Pro / Plus	\$502.00
C03-0975-000	Nitrogen Dioxide (NO ₂) sensor (0-20 ppm; 0.1 ppm res.)	NO ₂	All MultiRAE Models, AreaRAE Pro / Plus	\$502.00
C03-0908-001	Liquid Oxygen (O ₂) sensor	O ₂ Liq	All MultiRAE models (FW 1.52 & above) AreaRAE Pro / Plus	\$365.00
C03-0976-000	Phosphine (PH ₃) sensor (0-20 ppm; 0.1 ppm res.)	PH ₃	All MultiRAE Models, AreaRAE Pro / Plus	\$585.00
C03-0973-100	Sulfur Dioxide (SO ₂) sensor (0-20 ppm; 0.1 ppm res.)	SO ₂	All MultiRAE Models, AreaRAE Pro / Plus	\$431.00

Pricing subject to change without notice

Tel: 1.877.723.2878

sps.honeywell.com | 10/15/2022

BidSync

2. AreaRAE (PGM-65XXX)

2.10 AreaRAE Pro / Plus Sensors, Accessories, and Replacement Parts (continued)

Replacement Sensors - Combustible Sensor

Part Number	Description	Sensor	Compatible Instruments	USD
C03-0911-000	Combustible catalytic bead % LEL sensor	LEL	All MultiRAE Models, AreaRAE Pro / Plus	\$294.00

Replacement Sensors - NDIR Sensor

Part Number	Description	Sensor	Compatible Instruments	USD
C03-0961-000	Carbon dioxide (CO ₂) NDIR sensor (up to 50,000 ppm)	CO ₂	All MultiRAE Models (except MultiRAE Benzene), AreaRAE Pro / Plus, ToxiRAE Pro	\$1,152.00

Replacement Sensors - RAEMet

Part Number	Description	Sensor	Compatible Instruments	USD
C04-0970-000	RAEMet Sensor & holder (new AreaRAE housing)	RAEMet	AreaRAE Pro / Plus	\$2,124.00
C04-0072-000	RAEMet Sensor Alone	RAEMet	AreaRAE Pro / Plus	\$2,124.00
C04-0073-000	RAEMet Holder (Improved mechanical design)	RAEMet	AreaRAE Pro / Plus	\$537.00
W01-0302-000	RAEMet Sensor Kit (full kit - new housing)	RAEMet	AreaRAE Pro / Plus	\$2,300.00

Accessories and Replacement Parts - Power, PC Communication

Part Number	Description	Compatible Instruments	USD
W01-3007-100	Li-Ion Battery	AreaRAE Pro / Plus	\$751.00
550-7037-000	Antenna,ISM,Freewave 2400	AreaRAE Pro / Plus	\$500.00
029-3502-000	RAELink3 Alkaline Battery Pack	AreaRAE Pro / Plus	\$75.00
550-7014-000	RAELink3 Antenna	AreaRAE Pro / Plus	\$113.00
029-7100-000	RAELink3 Antenna for Magnetic Mount	AreaRAE Pro / Plus	\$119.00
500-0141-000	Power adapter,AC/DC,90-264V Input,12VDC/7.5A 90W Output	AreaRAE Pro / Plus	\$374.00
410-0036-005	Power cord (EU plug)	AreaRAE Pro / Plus	\$65.00
410-0036-000	Power cord (US Plug)	AreaRAE Pro / Plus	\$66.00
410-0036-004	Power cord (UK plug)	AreaRAE Pro / Plus	\$65.00
W01-3005-000	Li-Ion Battery Stand alone Charger	AreaRAE Pro / Plus	\$155.00
410-0228-000	One to five charger cable for external battery charger	AreaRAE Pro / Plus	\$96.00
029-3018-000	Cable 1 IN-5 OUT (RDK embedded charging cable)	AreaRAE Pro / Plus	\$194.00
410-0086-000	PC Communications Cable (USB 2.0, Male A to Male B)	AreaRAE Pro / Plus	\$65.00

Accessories and Replacement Parts - Calibration and Maintenance Accessories

Part Number	Description	Compatible Instruments	USD
008-3022-010	External Water trap filter 25mm without Adapter (pack of 10) for pumped model	AreaRAE Pro / Plus	\$62.00
W01-3019-000	VOC filter for CO sensor (pack of 5)	AreaRAE Pro / Plus	\$38.00
W01-3003-000	Calibration Tube for AREARAE Pro / Plus	AreaRAE Pro / Plus	\$47.00
W01-3020-000	Gas Exhaust collector	AreaRAE Pro / Plus	\$54.00
W01-0301-000	Zeroing Kit for AreaRAE Pro (PID ppb)	AreaRAE Pro / Plus	\$137.00
W01-3011-000	Tube adapter for External PID zeroing filter adapter	AreaRAE Pro / Plus	\$21.00
025-2004-010	External PID zeroing filter (box of 10)	AreaRAE Pro / Plus	\$80.00
025-3002-000	External PID zeroing filter adapter (for 7-mm O.D. tubes on Flex-I-Probe)	AreaRAE Pro / Plus	\$120.00
490-2900-000	Screw driver phillips #6	AreaRAE Pro / Plus	\$22.00
490-3040-000	Screw Driver Slotted	AreaRAE Pro / Plus	\$23.00
G02-0304-000	PID 10.6eV sensor maintenance kit (includes sensor cap, electrode panel, and cap removal tool) (Used with ToxiRAE Pro family, MultiRAE family and AreaRAE Pro and Plus)	AreaRAE Pro / Plus, ToxiRAE Pro and MultiRAE Family	\$62.00
G02-0304-100	9.8 eV PID sensor maintenance kit (incl. sensor cap, cap removal tool, electrode panel)	AreaRAE Pro / Plus	\$58.00
G02-2025-000	Opening Tool, 4R+ PID sensor	AreaRAE Pro / Plus	\$58.00
081-0020-000	Tool KIT,7R+ PID sensor (contains opening tool 7R+ and PID lamp removal tool)	AreaRAE Pro / Plus	\$62.00
081-0017-000	PID sensor lamp cleaning kit (Note: The recommended cleaning fluid Isopropanol is not included)	AreaRAE Pro / Plus	\$98.00
T03-0001-000	SensorRAE 4R+ Sensor Conditioning Station (Accommodates Six 4R+ Electrochemical Sensors)	AreaRAE Pro / Plus	\$813.00
C04-0070-000	Kit RAEMet, Sensor & Holder (Improved mechanical design)	AreaRAE Pro / Plus	\$2,654.00
C04-0072-000	RAEMet Sensor Alone	AreaRAE Pro / Plus	\$2,124.00
C04-0073-000	RAEMet Holder (Improved mechanical design)	AreaRAE Pro / Plus	\$537.00
W01-3002-000	Pump replacement kit	AreaRAE Pro / Plus	\$644.00
W01-3016-000	O-ring for gas plate (multiple units)	AreaRAE Pro / Plus	\$38.00

Host Controllers

Part Number	Description	Compatible Instruments	USD
029-0505-000	RAELink3 Kit - Multi-function modem with GPS can operate as a Remote modem with wireless-enabled portables, or as a Repeater in an AreaRAE system to bypass obstacles, or as a Host modem to communicate with up to 12 remote devices. Kit includes a RAELink3 modem with complete accessories for all three modes of operation (2.4GHz).	AreaRAE Pro / Plus	\$4,860.00

2. AreaRAE (PGM-65XXX)

2.10 AreaRAE Pro / Plus Sensors, Accessories, and Replacement Parts (continued)

Accessories and Replacement Parts - Carrying and Protective Accessories

Part Number	Description	Compatible Instruments	USD
W01-3014-000	Protective rubber boot – yellow (high and low part; includes 4 Hex screws)	AreaRAE Pro / Plus	\$590.00
W01-3015-000	Protective rubber boot – black (high and low part; includes 4 Hex screws)	AreaRAE Pro / Plus	\$590.00
029-0911-000	RDK Accessory Kit - Turn-key Safety Suite software package in military-grade case including 5dB antenna with magnet mount & 12' cable, in-case charging.	AreaRAE Pro / Plus	\$2,686.00
W01-2059-000	Relay Plastic cover	AreaRAE Pro / Plus	\$38.00
W01-2058-000	USB / Charger plastic cover	AreaRAE Pro / Plus	\$38.00
W01-2008-004	Grommit (pack 4)	AreaRAE Pro / Plus	\$106.00
029-2117-000	Surveyor's Grade Tripod	AreaRAE Pro / Plus	\$1,178.00
W01-3017-000	Handle kit	AreaRAE Pro / Plus	\$257.00



C
O
K
C
0
1
0
7
2

3. Wireless Safety Solution Infrastructure

3.1 RAELink3 Mesh Wireless Transmission System with Integrated GPS (Model RLM-3001)

The RAELink3 Mesh modem connects RAE Systems and approved third-party portable gas monitors to the Safety Suite software that delivers commanders remote access to real-time threat data for better visibility and faster incident response. Monitors can be connected to a RAELink3 Mesh modem wirelessly or with a cable to communicate sensor readings, alarm status and GPS coordinates to the command center up to 2 mi (3 km) away. RAELink 3 Mesh' ability to support multiple monitors at the same time provides a more cost-effective solution requiring fewer modems to be used by responder teams, and reduces the number of items responders have to carry downrange.

Kit Includes:

- RAELink3 Mesh modem (900 MHz) w/Mesh Radio and GPS
- Charging adapter with AC cable
- Coiled RS-232 serial cable for RAE portable products
- RS-232 serial computer interface cable
- RS-232 serial to USB adapter
- Whip antenna
- Magnet mount antenna with 12' cable
- Quick reference guide
- Hard transport case

Monitors Supported:

- ToxiRAE Pro Family (wireless version)
- QRAE 3 (wireless versions)
- MultiRAE Family (wireless versions)
- MicroRAE (Mesh wireless version)
- PID Photoionization Detection series (Mesh wireless)

3rd party products require specific communication cables to connect to the RAELink3 Z1 Mesh (see below).



Part Number	Description	USD
029-0695-000	RAELink3 Mesh Kit Multi-function modem with GPS can operate as a Remote modem with wirelessly-enabled portables, or as a Repeater in a Safety Suite Software System to bypass obstacles and extend the range, or as a Host modem to communicate with up to 64 remote devices. Kit includes a RAELink3 Mesh modem with charging adapter and complete accessories for all three modes of operation (902 - 928 MHz).	\$4,639.00

3.2 RAELink3 Bluetooth Wireless Modem with Integrated GPS (Model RLM-3000)

remote access to real-time threat data for better visibility and faster incident response. Monitors can be connected to a RAELink3 Mesh modem wirelessly or with a cable to communicate sensor readings, alarm status and GPS coordinates to the command center up to 2 mi (3 km) away. RAELink 3 Mesh' ability to support multiple monitors at the same time provides a more cost-effective solution requiring fewer modems to be used by responder teams, and reduces the number of items responders have to carry downrange.

Kit Includes:

- RAELink3 902-928 MHz modem w/Bluetooth & GPS
- Charging adapter with AC cable
- Coiled RS-232 serial cable for RAE portable products
- RS-232 serial computer interface cable
- RS-232 serial to USB adapter
- Whip antenna
- Magnet mount antenna with 12' cable
- Quick reference guide
- Hard transport case

Products supported (check RAE website for latest listing):

- AreaRAE Plus
- AreaRAE Pro
- MiniRAE 3000+, ppbRAE 3000+, • UltraRAE 3000+, (Bluetooth 2.0 wireless)



Part Number	Description	USD
029-0505-000	RAELink3 Kit - Multi-function modem with GPS can operate as a Remote modem with wireless-enabled portables, or as a Repeater in an AreaRAE system to bypass obstacles, or as a Host modem to communicate with up to 12 remote devices. Kit includes a RAELink3 modem with complete accessories for all three modes of operation (2.4GHz).	\$4,860.00

Pricing subject to change without notice

Tel: 1.877.723.2878

sps.honeywell.com | 10/15/2022

BidSync

3. Wireless Safety Solution Infrastructure

3.3 RAELink3 Accessories and Replacement Parts

Part Number	Description	USD
029-3503-001	RAELink3 Z1 Mesh Mini-Charger. Does not include AC/DC power adapter	\$195.00
500-0114-000	Power adaptor, AC/DC 100-240V INPUT, 12VDC/1.25A Output (Used with PID Detectors, AutoRAE 2, RAELink 3 Z1)	\$156.00
029-3506-000	RAELink3 Z1 Mesh Cable Assembly. Coiled serial cable for connection of RAELink3 Z1 Mesh with RAE portable monitors	\$129.00
550-7018-000	RAELink3 Z1 Mesh Magnetic Mount Cable Assembly. Magnetic mount base and 12' cable assembly for use with antenna (869MHz)	\$193.00
029-7104-TNC	RAELink3 Z1 Mesh Remote Antenna with 25' Cable Extension	\$843.00
029-7105-TNC	RAELink3 Z1 Mesh Remote Antenna with 50' Cable Extension	\$1,175.00
029-3501-000	RAELink3 Mesh Rechargeable Li-ion Battery Pack	\$307.00
029-3507-000	RS-232 Cable Computer Interface for RAELink 3	\$138.00
410-0210-000	RS-232 9-pin Male Cable Adapter USB TO Serial	\$269.00



500-0114-000



029-3503-001



550-7018-000



029-3501-000



029-3507-000



410-0210-000



550-7026-000

Pricing subject to change without notice

Tel: 1.877.723.2878

sps.honeywell.com | 10/15/2022

BidSync

4. Local wireless solutions for teams

4.1 EchoView Host & Mesh Router

EchoView Host Wireless Mini-Controller for Wireless Portable Monitors

The EchoView Host mini-controller is the cornerstone of RAE Systems' Closed-Loop Wireless Solutions for portable gas monitors. This rugged handheld wireless device can establish a self-contained, self-sufficient network with up to eight supported RAE Systems portable wireless monitors and display their readings and alarm status in real time on an easy-to-read screen.

Mesh Routers extend the communications range between the EchoView Host and supported portable gas monitors.



EchoView Host 900 MHz

Mesh Router 900

Part Number	Description	USD
F04-G310-110	EchoView Host Stainless Steel Housing, FMC-400, 868MHz, CSA/ATEX/IECEX without Battery, Standard Kit	\$2,947.00
F04-B211-100	Mesh Router, 915 MHz	\$2,310.00
F04-A211-100	EchoView Host Mini-Controller, 900 MHz	\$2,310.00

*** Note: MeshRouter and EchoView Host Batteries need to be ordered separately**

Part Number	Description	USD
500-0111-000-01	Replacement Battery for EchoView, Mesh Router, Mbeacon or Meshguard (Li / SO Cl ₂ , D-SIZE, 3.6V, each)	\$67.00
500-0111-000-05	Replacement Battery for EchoView, Mesh Router, Mbeacon or Meshguard (Li / SO Cl ₂ , D-SIZE, 3.6V) pack of 5	\$236.00

Warning: Only Change battery in a non-hazardous (safe) location and use the battery RAE Systems provided.

After changing the battery, wait at least 60 seconds before turning the device on

1. Use the 3-pin end of the tool to unscrew and open the battery cover by turning it counterclockwise.
2. Remove the battery.
3. Insert the new battery with its positive ("+") pole towards inside of the unit.
4. Replace the battery cover by turning it clockwise with the 3-pin end of the tool

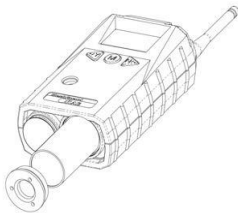

5. Host Controller

Part Number	Description	USD
029-0911-000	RDK Accessory Kit - Turn-key Safety Suite software package in military-grade case including 5dB antenna with magnet mount & 12' cable, in-case charging.	\$2,686.00
029-0505-000	RAELink3 Kit - Multi-function modem with GPS can operate as a Remote modem with wireless-enabled portables, or as a Repeater in an AreaRAE system to bypass obstacles, or as a Host modem to communicate with up to 12 remote devices. Kit includes a RAELink3 modem with complete accessories for all three modes of operation (2.4GHz).	\$4,860.00

C
O
K
C
0
1
0
7
2

6. Calibration Gas and Accessories

Calibration Gas Cylinders

Part Number	Description	Regulator Type	Shelf Life	USD
600-0001-000	Isobutylene, 50 ppm (balance air), 34L steel cylinder	CGA-600	2 yrs	\$128.00
600-0069-000	Isobutylene, 10 ppm (balance air), 34L steel cylinder			\$127.00
600-0002-000	Isobutylene, 100 ppm (balance air), 34L steel cylinder	CGA-600	2 yrs	\$121.00
600-0002-001	Isobutylene, 100 ppm, 103L steel cylinder	C-10	2 yrs	\$376.00
600-0050-001	Four-Gas Calibration Mix, 34L aluminum cylinder (50% LEL CH4, 20.9% O2, 25 ppm H2S, 50 ppm CO, bal. N2)	C-10	1 yr	\$456.00
600-0050-000	Four-Gas Calibration Mix, 58L aluminum cylinder (50% LEL CH4, 20.9% O2, 25 ppm H2S, 50 ppm CO, bal. N2)	C-10	1 yr	\$651.00
600-0114-000	Three-Gas Calibration Mix, 103L steel cylinder (50% LEL CH4, 50 ppm CO, 20.9% O2, balance N2)	C-10	1 yr	\$391.00
600-0136-000	Three-Gas Calibration Mix, 34L steel cylinder (50% LEL CH4, 50 ppm CO, 20.9% O2, balance N2)	CGA-600	1 yr	\$292.00
600-0052-000	Carbon Monoxide, 50 ppm (balance air), 34L steel cylinder	CGA-600	2 yrs	\$128.00
600-0168-000	Carbon Monoxide, 100 ppm	CGA-600	16 mos	\$131.00
600-0053-000	Sulfur Dioxide, 5 ppm (balance nitrogen), 58L alum cylinder	C-10	1 yr	\$342.00
600-0054-000	Nitric Oxide, 25 ppm (balance nitrogen), 58L alum cylinder	C-10	6 mos	\$654.00
600-0055-000	Nitrogen Dioxide, 5 ppm (balance air), 58L alum cylinder	C-10	6 mos	\$561.00
600-0056-000	Chlorine, 10 ppm (balance nitrogen), 58L alum cylinder	C-10	8 mos	\$491.00
600-0057-000	Hydrogen Cyanide, 10 ppm (balance nitrogen), 58L alum cylinder	C-10	6 mos	\$508.00
600-0058-000	Ammonia, 50 ppm (balance nitrogen), 58L alum cylinder	C-10	1 yr	\$482.00
600-0059-000	Phosphine, 5 ppm (balance nitrogen), 58L cylinder	C-10	6 mos	\$674.00
600-1053-000	Octane (O), 5% LEL (balance nitrogen), 74 liter aluminum cylinder (24L gas)	C-10	6 mos	\$407.00
600-0061-000	Oxygen, 20.9% (balance nitrogen), 34L steel cylinder	CGA-600	2 yrs	\$128.00
600-0062-000	Nitrogen, 100%, 34L steel cylinder	CGA-600	2 yrs	\$128.00
600-1002-000	Hydrogen (H2), 200 ppm, 34L cylinder	CGA-600		\$167.00
600-0139-000	Carbon dioxide (CO2) 34L steel cylinder (5000 ppm CO2, bal. N2)			\$148.00
600-1064-000	Oxygen 18% (balance nitrogen), 34L steel cylinder	GCA-600		\$167.00
610-1558-100	Nitrogen Dioxide, 5 ppm (balance air), 58L alum cylinder			\$561.00
600-1002-000	Hydrogen (H2), 200 ppm, 34L cylinder			\$167.00
600-0063-000	Benzene, 5 ppm (balance air), 34L steel cylinder	CGA-600	2 yrs	\$329.00
600-0070-000	LEL Pentane, 25% (balance air), 34L steel cylinder	CGA-600	2 yrs	\$142.00
600-0071-000	LEL Methane, 50% (balance air), 34L steel cylinder	CGA-600	2 yrs	\$127.00
600-0024-000	Dry Air, 0 ppm, 34L steel cylinder	CGA-600	2 yrs	\$128.00

Regulators and Adaptors

Part Number	Description	USD
002-3051-000	Demand-flow regulator for pumped instruments (CGA-600 Female-threaded regulator: for use with 34L steel cylinders only) (not for use with HCN or Cl2)	\$804.00
008-3052-000	Demand-flow regulator for pumped instruments (C-10 Male-threaded regulator: for use with 34L aluminum cylinders and all 103L cylinders)	\$841.00
490-0191-000	Demand-flow regulator for pumped instruments CL2 and HCL compatible (C-10 Male-threaded regulator: for use with 34L aluminum cylinders and all 58L and 103L cylinders)	\$891.00
002-3011-000	Constant-flow regulator, 0.5 liter/min (CGA-600 Female-threaded regulator: for use with 34L steel cylinders only)	\$320.00
007-3021-000	Constant-flow regulator, 1 liter/min (C-10 Male-threaded regulator: for use with 34L aluminum cylinders and all 58L and 103L cylinders)	\$457.00
012-3011-000	Constant-flow regulator, 3 liter/min kit includes Sampling® calibration gas bag (Female-threaded regulator: for use with 34L steel cylinders only)	\$269.00

Calibration Accessories

Part Number	Description	Use With	USD
500-0034-000	Calibration kit case (no gas or regulator) holds two 34L, 58L or 103L cylinders of calibration gas	Calibration Gases	\$178.00
500-0003-000	Tedlar® gas Bag (3 Liter)		\$97.00

Pricing subject to change without notice

Tel: 1.877.723.2878

sps.honeywell.com | 10/15/2022

BidSync

Probes and Tubing

Part Number	Description	Use With	USD
008-3015-100	Remote Tygon® sample draw kit for pump-equipped multi-sensor instruments. Kit includes a stiff 10" (26 cm) aluminum sample probe with replaceable particulate and hydrophobic barrier filters, 3 hydrophobic barrier filters, 15' (5 m) Tygon® tubing with Luer style quick connect fittings. (Not for use with reactive gases or with PID equipped instruments.)	All	\$153.00
008-3015-200	Remote Teflon® sample draw kit for pump equipped multi-sensor instruments. Kit includes a stiff 10" (26 cm) aluminum sample probe with replaceable particulate and hydrophobic barrier filters, 3 hydrophobic barrier filters, 10' (3 m) self-coiling Teflon® tubing with Luer-style quick-connect fittings. (For use with PID equipped instruments)	All	\$208.00
008-3015-002	Remote Sampling Probe with 15 feet (5 meters) of self-coiling Teflon® tubing	AreaRAE	\$193.00
008-3012-015	15' (5 m) Tygon® tubing, adapter, rubber float with sintered metal filter weight	AreaRAE	\$208.00
008-3012-150	15' (5 m) Tygon® tubing w/ male Luer fitting	AreaRAE	\$136.00
411-0018-037	Tygon® Tubing 1/8"X1/4"X1/16" (unit price is per 1 feet)	All	\$14.00
411-0008-000	Teflon® tubing 1/16" ID (unit price is per 1 feet)	All	\$14.00
490-0044-000	Rubber float with sintered metal filter weight	All	\$151.00

Filters and Special Attachments

Part Number	Description	Use With	USD
008-3022-010	External Water trap filter 25mm without Adapter (pack of 10) for pumped model	AreaRAE	\$62.00
008-3022-100	External 25 mm filters (pack of 100) (without adapter)	AreaRAE	\$388.00
008-3006-010	Charcoal filter for CO Sensor (pack of 10)	AreaRAE	\$61.00
400-0072-025	Female Luer connector (pack of 25)	AreaRAE	\$98.00

Calibration Kits

Part Number	Description	USD
029-0914-000	AreaRAE accessories and Calibration Kit, includes: <ul style="list-style-type: none"> Four-Gas Calibration Gas, 34 liter cylinder (contains 50% LEL methane, 20.9% oxygen, 10 ppm hydrogen sulfide, 50ppm carbon monoxide, balance nitrogen) Isobutylene, 100 ppm (balance air), 34 liter cylinder Constant-flow regulators (2) and calibration adapter 2-cylinder hard plastic carry case Note: Use only for instruments equipped with O2 / LEL / CO / H2S / PID sensors	\$1,642.00
007-3111-000	Hydrogen Sulfide (H2S), 58L Cylinder, Cal Gas and Regulator Kit, includes: <ul style="list-style-type: none"> Hydrogen sulfide, 10 ppm (balance nitrogen), 58L cylinder Constant-flow regulator with adapter C-10 regulator 	\$736.00
007-3112-000	Carbon Monoxide (CO), 34L Cylinder, Cal Gas and Regulator Kit, includes: <ul style="list-style-type: none"> Carbon monoxide, 50 ppm (balance air), 34L cylinder; Constant-flow CGA-600 regulator with adapter 	\$402.00
007-3113-000	Sulfur Dioxide (SO2), 58L Cylinder, Cal Gas and Regulator Kit, includes: <ul style="list-style-type: none"> Sulfur dioxide, 5 ppm (balance nitrogen), 58L cylinder; Constant-flow regulator with adapter C-10 regulator 	\$736.00
007-3114-000	Nitric oxide (NO), 58L Cylinder, Cal Gas and Regulator Kit , includes: <ul style="list-style-type: none"> Nitric Oxide, 25 ppm (balance nitrogen), 58L cylinder; Constant-flow regulator with adapter C-10 regulator 	\$898.00
007-3115-000	Nitrogen Dioxide (NO2), 58L Cylinder, Cal Gas and Regulator Kit , includes: <ul style="list-style-type: none"> Nitrogen dioxide, 5 ppm (balance air), 58L cylinder; Constant-flow regulator with adapter C-10 regulator 	\$898.00
007-3116-000	Chlorine (Cl2), 58L Cylinder, Cal Gas and Regulator Kit, includes: <ul style="list-style-type: none"> Chlorine, 10 ppm (balance nitrogen), 58L cylinder; Constant-flow regulator with adapter C-10 regulator 	\$898.00
007-3171-000	Methane (LEL), 34L Cylinder, Cal Gas and Regulator Kit, includes: <ul style="list-style-type: none"> Methane, 50% LEL (balance air), 34L cylinder Constant-flow CGA-600 regulator with adapter 	\$402.00

Pricing subject to change without notice

Tel: 1.877.723.2878

sps.honeywell.com | 10/15/2022

BidSync

9. Wireless - Enterprise gas detection for real-time safety intelligence

9.1 Touchpoint™ Plus Wireless Controller

Touchpoint™ Plus Wireless is a multi-channel controller with a built-in wireless modem that is designed for integration with 915MHz Mesh intelligent network of connected sensor combined with traditional hard wired sensors.

Touchpoint™ Plus Wireless is a wall mounted control system with a simple configuration, that supports up to 64 wireless channels and has an option of up to eight channels of gas detection. Option available to accept 8 wired 4-20 mA inputs.

Touchpoint™ Plus Wireless includes a comprehensive set of outputs as standard including common alarms. Its intuitive, multilingual interface simplifies operation and minimizes training requirements. The full color traffic light style status indication provides clarity from a distance.



Part Number	Description	USD
TPPLWDENNSNNNN	Touchpoint™ Plus Wireless Controller for up to 64 wireless channels, 900MHz, with DC supply and wall mounted enclosure. Supplied complete with 12x relays - North America	\$5,583.00
TPPLWDEA8SNBRT	Touchpoint™ Plus Wireless Controller for up to 64 wireless channels, 900MHz, with DC supply and wall mount enclosure. Supplied complete with 8x 4-20mA input, 12x relays, Backup Battery and Modbus RTU and TCP - North America	\$6,011.00
TPPLWAENNSNBRT	Touchpoint™ Plus Wireless Controller for up to 64 wireless channels, 900MHz, with AC supply and wall mounted enclosure. Supplied complete with 12x relays, Backup Battery and Modbus RTU and TCP - North America	\$5,941.00
TPPLWAEA8SNBRT	Touchpoint™ Plus Wireless Controller for up to 64 wireless channels, 900MHz, with AC supply and wall mounted enclosure. Supplied with 8x 4-20 mA input, 12x relays, Backup Battery and Modbus RTU and TCP - North America	\$6,298.00
TPPLWDANNSNNNN	Touchpoint™ Plus Wireless Controller for up to 64 wireless channels, 2.4GHz, with DC supply and wall mounted enclosure. Supplied complete with 12x relays.	\$4,909.00
TPPLWDAA8SNBRT	Touchpoint™ Plus Wireless Controller for up to 64 wireless channels, 2.4GHz, with DC supply and wall mounted enclosure. Supplied complete with 8x mA input, 12x relays, battery backup and Modbus RTU and TCP.	\$5,286.00
TPPLWAANNSNBRT	Touchpoint™ Plus Wireless Controller for up to 64 wireless channels, 2.4GHz, with AC supply and wall mounted enclosure. Supplied complete with 12x relays, battery backup and Modbus RTU and TCP.	\$5,224.00
TPPLWAAA8SNBRT	Touchpoint™ Plus Wireless Controller for up to 64 wireless channels, 2.4GHz, with AC supply and wall mounted enclosure. Supplied complete with 8x mA input, 12x relays, battery backup and Modbus RTU and TCP.	\$5,537.00

9.2 RAEPoint Wireless Router

RAEPoint is a permanently mounted wireless router for RAE Systems wirelessly-enabled gas monitoring systems. The RAEPoint operates as a router in hazardous areas to route gas monitors' data to a PC-based Safety Suite software or EchoView Host handheld controller. A single RAEPoint can support up to 50 compatible gas monitors in various configurations.

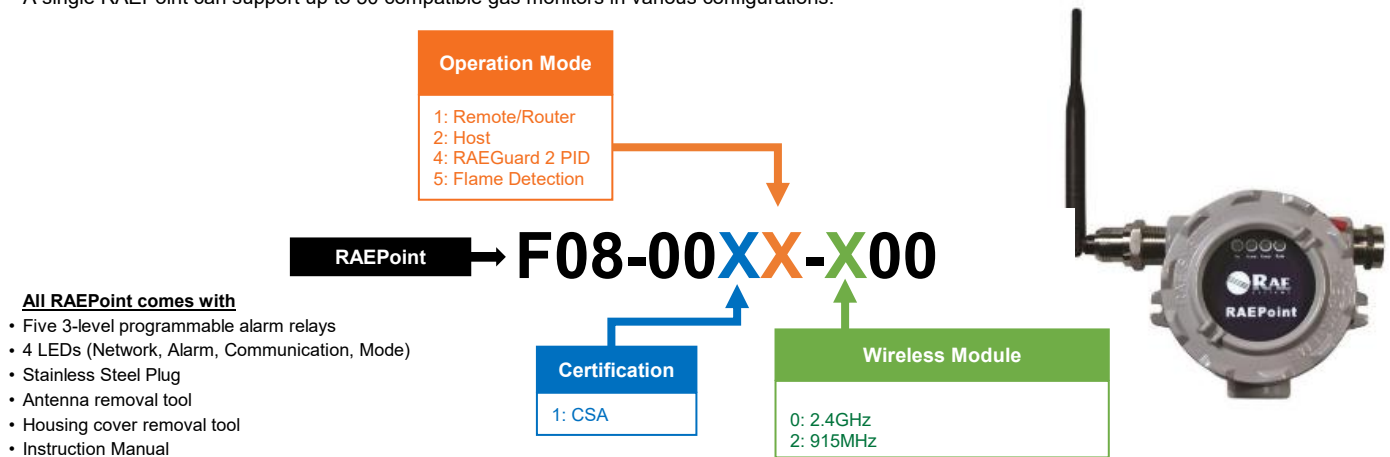

Part Number	Description	USD
F08-0012-100	RAEPoint Host, RRA2000, CSA, RM900A, 900MHz, Five 3-level programmable alarm relays, 4 LEDs (Network, Alarm, Communication, Mode)	#N/A
F08-0011-200	RAEPoint Router/Remote, CU, 915 MHz, Standard Kit - USA	\$2,833.00
F08-0012-200	RAEPoint Host, CU, 915 MHz, Standard Kit - USA	\$2,359.00

9. Wireless - Enterprise gas detection for real-time safety intelligence

9.1 Touchpoint™ Plus Wireless Controller

9.3 Wireless Alarm Bars

The wireless alarm bars Wirelessly triggers alarm notification in hazardous environments

All Wireless Alarm Bar units include:

- RAEPoint Fixed Wireless Relay (with five internal relays)
- Red xenon light
- Yellow xenon light
- 112dBA horn
- Mounting plate
- Antenna removal tool
- Housing cover removal tool
- User's guide



WA100 Alarm

Part Number	Description	USD
F08-E011-020	2 x Class 1 Division 2 D2X 10 Joule Xenon Strobes and 1 x D2X 116dBA Class 1 Division 2 multi tone sounder preconfigured with RAEPoint to provide wireless alarm solution for use in hazardous areas.	\$7,911.00
F08-E002-1C0	WA100 DC Wireless Alarm bar, safe Area truck mount, 868 MHz	\$5,424.00
F08-E012-2C0	WA100 DC Wireless Alarm bar, safe Area truck mount, 900 MHZ	\$5,424.00
F08-E300-000	FTB 100 battery solar panel version (Including the solar panel, battery pack C1D2, enclosure and connectors)	\$7,994.00
F05-E030-024	FA-324 Alarm Bar with 4 Visible and One Audio Alarm 24 Volt DC for use with Touchpoint Plus Wireless (Requiers Part number TPPLWOFA324 connection kit for FA324)	\$3,030.00

C
O
K
C
O
1
0
7
2

12. Wireless Infrastructure

12.1 Honeywell Central Hub

Enterprise gas detection for real-time safety intelligence

The Central Hub utilizes Long Range Low Power (LoRa) radio that collects the gas sensor data from Honeywell gas detectors and reports it in real-time to the Honeywell Safety Suite software solution. The Hub supports three uplink connection methods: Ethernet, Wi-Fi and Cellular

- Supports GPS positioning and regularly report device location information
- Supports multi-channel LoRa enabled gas detectors
- Multiple indicators show the working status of the equipment
- Aids wall-mounted, desktop, and car installation



C
O
K
C
0
1
0
7
2

Part Number	Description	USD
HCH3-0311101	Honeywell Central Hub, European 868mHZ version, LORA	\$2,308.00
HCH3-0411101	Honeywell Central Hub, Americas 915mHZ version, LORA	\$2,308.00

13. Honeywell Safety Suite Software

13.1 Honeywell Safety Suite (SS) Deluxe Automated Fleet Management for Plant Customers

On-premise and cloud based software that allows safety managers at plants to maintain and track their fleet of devices so that they can be reliably used to protect workers and assets

Safety Suite (SS) Deluxe provides:

- Historical System Dashboard
- Comprehensive Reporting and Repository
- Historical Event Notifications
- Scheduled Task Automation
- Device Event and Data Management
- Device Configuration & Firmware Update
- Device Calibration and Bump Test
- Large Multi-Site Fleet Management



You can evaluate Safety Suite by signing up for a free trial at: <https://ss.honeywell.com/#/trial>

Subscription-Based Pricing

Part Number	Description	USD
SS-200-01-0000001	Honeywell Safety Suite Deluxe Device License, 1-Year Subscription	\$30.00
SS-200-02-0000001	Honeywell Safety Suite Deluxe Device License, 2-Year Subscription	\$60.00
SS-200-03-0000001	Honeywell Safety Suite Deluxe Device License, 3-Year Subscription	\$80.00
SS-200-05-0000001	Honeywell Safety Suite Deluxe Device License, 5-Year Subscription	\$130.00

Discount

1 to 500: 0%
501 to 1000: 5%
1001 to 2500: 10%
2501 to 5000: 15%

Note

- Licensed by Total Active Device count
- One sales order per end customer
- Volume discount applied per sales order

Safety Suite Deluxe License SDK - Data Integration Services

Part Number	Description	USD
SS-200-01-0000002	Honeywell Safety Suite Deluxe Device SDK License, 1-Year Subscription	\$15.00
SS-200-02-0000002	Honeywell Safety Suite Deluxe Device SDK License, 2-Year Subscription	\$30.00
SS-200-03-0000002	Honeywell Safety Suite Deluxe Device SDK License, 3-Year Subscription	\$40.00
SS-200-05-0000002	Honeywell Safety Suite Deluxe Device SDK License, 5-Year Subscription	\$65.00

Note: Add-on option to the deluxe subscription license count should be the same as deluxe subscription

Safety Suite Professional Services Rates

Part Number	Description	USD
SS-000-00-0000001	Professional Services Daily Rate	\$2,250.00
SS-000-00-0000002	Professional Services T&E Estimate	\$1,100.00

Note: Minimum 2 day engagement, T&E expenses are billed at actuals

13.2 Honeywell Safety Suite (SS) Premium

Real-Time Monitoring and Fleet Management for Plant Customers

Highly configurable, feature-rich on-premise and cloud-based software designed for plant customers that allows safety managers to remotely MONITOR SAFETY of workers & assets, COLLABORATE and make real-time DECISIONS. In addition to all the features provided by Safety Suite Deluxe, Safety Suite Premium supports the following features.

Honeywell Safety Suite (SS) Premium

- Real-time System Dashboard
- Real-time Instrument Readings
- Map-View for Worker Location
- On-Screen Alarms / Alerts
- SMS Communication
- Multiple Sites / Areas
- Incident Playback
- Plume Modeling
- Automated Notifications via Email & SMS



You can evaluate Safety Suite by signing up for a free trial at: <https://ss.honeywell.com/#/trial>

Subscription Based Pricing

Part Number	Description	USD
SS-400-01-0000001	Honeywell Safety Suite Premium Device License, 1-Year Subscription	\$120.00
SS-400-02-0000001	Honeywell Safety Suite Premium Device License, 2-Year Subscription	\$240.00
SS-400-03-0000001	Honeywell Safety Suite Premium Device License, 3-Year Subscription	\$320.00
SS-400-05-0000001	Honeywell Safety Suite Premium Device License, 5-Year Subscription	\$520.00
SS-400-3M-0000001	Honeywell Safety Suite Premium Device License, 3-Month Subscription	\$50.00
SS-400-6M-0000001	Honeywell Safety Suite Premium Device License, 6-Month Subscription	\$85.00
SS-400-9M-0000001	Honeywell Safety Suite Premium Device License, 9-Month Subscription	\$105.00

Discount

1 to 500: 0%
501 to 1000: 5%
1001 to 2500: 10%
2501 to 5000: 15%

Note

- Licensed by Total Active Device count
- One sales order per end customer
- Volume discount applied per sales order

Data Integration Service (SDK)

Part Number	Description	USD
SS-400-01-0000002	Honeywell Safety Suite Premium Device SDK License, 1-Year Subscription	\$60.00
SS-400-02-0000002	Honeywell Safety Suite Premium Device SDK License, 2-Year Subscription	\$120.00
SS-400-03-0000002	Honeywell Safety Suite Premium Device SDK License, 3-Year Subscription	\$160.00
SS-400-05-0000002	Honeywell Safety Suite Premium Device SDK License, 5-Year Subscription	\$260.00

Note: Add-on option to the premium subscription license count should be the same as premium subscription

Professional Services

Part Number	Description	USD
SS-000-00-0000001	Professional Services Daily Rate	\$2,250.00
SS-000-00-0000002	Professional Services T&E Estimate	\$1,100.00

Note: Minimum 2 day engagement, T&E expenses are billed at actuals

13.3 Honeywell Safety Suite Responder (SSR) Deluxe Automated Fleet Management for Emergency Responders

On-Premise and cloud based software that allows safety managers at plants to maintain and track their fleet of devices so that they can be reliably used to protect workers and assets

Safety Suite Responder (SSR) Deluxe provides

- Historical System Dashboard
- Comprehensive Reporting and Repository
- Historical Event Notifications
- Scheduled Task Automation
- Device Event and Data Management
- Device Configuration & Firmware Update
- Device Calibration and Bump Test



You can evaluate Safety Suite by signing up for a free trial at: <https://ss.honeywell.com/#/trial>

Subscription Based Pricing

Part Number	Description	USD
SS-300-01-0000001	Honeywell Safety Suite Responder Deluxe Device License, 1-Year Subscription	\$30.00
SS-300-02-0000001	Honeywell Safety Suite Responder Deluxe Device License, 2-Year Subscription	\$60.00
SS-300-03-0000001	Honeywell Safety Suite Responder Deluxe Device License, 3-Year Subscription	\$80.00
SS-300-05-0000001	Honeywell Safety Suite Responder Deluxe Device License, 5-Year Subscription	\$130.00

Discount

1 to 500: 0%
501 to 1000: 5%
1001 to 2500: 10%
2501 to 5000: 15%

Note

- Licensed by Total Active Device count
- One sales order per end customer
- Volume discount applied per sales order

Data Integration Service (SDK)

Part Number	Description	USD
SS-300-01-0000002	Honeywell Safety Suite Responder Deluxe Device SDK License, 1-Year Subscription	\$15.00
SS-300-02-0000002	Honeywell Safety Suite Responder Deluxe Device SDK License, 2-Year Subscription	\$30.00
SS-300-03-0000002	Honeywell Safety Suite Responder Deluxe Device SDK License, 3-Year Subscription	\$40.00
SS-300-05-0000002	Honeywell Safety Suite Responder Deluxe Device SDK License, 5-Year Subscription	\$65.00

Note: Add-on option to the premium subscription license count should be the same as premium subscription

Professional Services

Part Number	Description	USD
SS-000-00-0000001	Professional Services Daily Rate	\$2,250.00
SS-000-00-0000002	Professional Services T&E Estimate	\$1,100.00

Note: Minimum 2 day engagement, T&E expenses are billed at actuals

13.4 Honeywell Safety Suite Responder (SSR) Premium

Real Time Monitoring and Fleet Mgmt. for Emergency Responders

Simplified on-premise and cloud based software optimized for first responders that allows incident commanders to remotely MONITOR SAFETY of their team, COLLABORATE and make real-time DECISIONS

In addition to all the features provided by Safety Suite Responder Deluxe, Safety Suite Responder Premium supports the following features

- Real-time Instrument Readings
- Map-View for Worker Location
- On-Screen Alarms / Alerts
- SMS Communication
- Incident Playback
- Plume Modeling
- Automated Notifications via Email & SMS

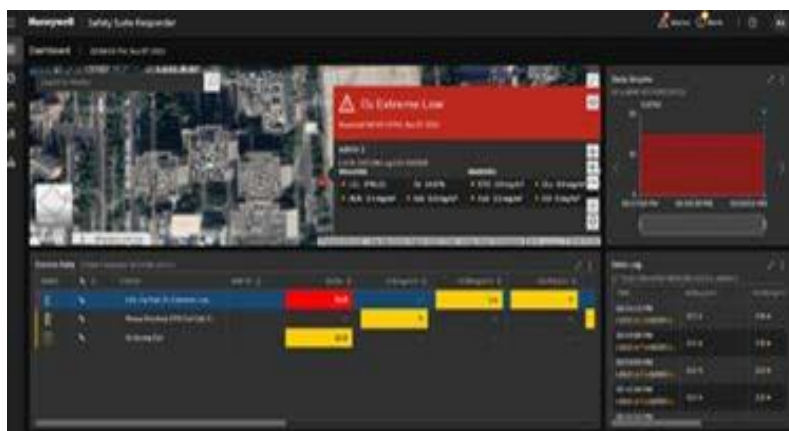

You can evaluate Safety Suite by signing up for a free trial at: <https://ss.honeywell.com/#/trial>

Subscription Based Pricing

Part Number	Description	USD
SS-500-01-0000001	Honeywell Safety Suite Responder Premium Device License, 1-Year Subscription	\$120.00
SS-500-02-0000001	Honeywell Safety Suite Responder Premium Device License, 2-Year Subscription	\$240.00
SS-500-03-0000001	Honeywell Safety Suite Responder Premium Device License, 3-Year Subscription	\$320.00
SS-500-05-0000001	Honeywell Safety Suite Responder Premium Device License, 5-Year Subscription	\$520.00

Discount

1 to 500: 0%
501 to 1000: 5%
1001 to 2500: 10%
2501 to 5000: 15%

Note

- Licensed by Total Active Device count
- One sales order per end customer
- Volume discount applied per sales order

Data Integration Service (SDK)

Part Number	Description	USD
SS-500-01-0000002	Honeywell Safety Suite Responder Premium Device SDK License, 1-Year Subscription	\$60.00
SS-500-02-0000002	Honeywell Safety Suite Responder Premium Device SDK License, 2-Year Subscription	\$120.00
SS-500-03-0000002	Honeywell Safety Suite Responder Premium Device SDK License, 3-Year Subscription	\$160.00
SS-500-05-0000002	Honeywell Safety Suite Responder Premium Device SDK License, 5-Year Subscription	\$260.00

Note: Add-on option to the premium subscription license count should be the same as premium subscription

Part Number	Description	USD
SS-000-00-0000001	Professional Services Daily Rate	\$2,250.00
SS-000-00-0000002	Professional Services T&E Estimate	\$1,100.00

Note: Minimum 2 day engagement, T&E expenses are billed at actuals

12. RAE Systems by Honeywell Terms and Conditions

The terms and conditions of sale and the RAE Order Placement Procedures contained herein apply to all quotations and purchases made and purchase orders received by RAE Systems Inc. ("RAE Systems") and are the exclusive binding agreement between the parties regarding the products or services purchased ("Products"), unless otherwise expressly agreed in writing by RAE Systems and buyer ("Buyer"). THE ACCEPTANCE OF ANY OR ALL OF THE BUYER'S PURCHASE ORDERS IS CONDITIONAL UPON BUYER'S ASSENT TO THE TERMS AND CONDITIONS IN THIS DOCUMENT, IN LIEU OF THE TERMS CONTAINED IN BUYER'S PURCHASE ORDER. RAE Systems hereby rejects all provisions contained in communications from Buyer that conflict with or are inconsistent with the terms contained herein. RAE Systems' failure to object to any of the provisions contained in Buyer's documentation shall not be deemed a waiver of these provisions.

1. Quotation and Prices: All quotations are subject to the terms and conditions stated herein as well as any additional Terms and Conditions that may appear on RAE Systems' quotation. In the case of a conflict between the terms and conditions stated herein and those appearing on RAE Systems' quotation, the latter shall control. RAE Systems prices and quotations are subject to the following:

- a) Buyer will be billed at the prices in the list price or specifically quoted to Buyer at the time of RAE Systems' purchase order acceptance.
- b) All published prices are subject to change without notice.
- c) Unless otherwise specified in writing, all quotations are firm for, and will expire, thirty (30) days after date thereof. Budgetary quotations and estimates are for preliminary information only and shall neither constitute firm offers nor impose any responsibility or liability upon RAE Systems.
- d) Unless otherwise stated in writing by RAE Systems, all prices quoted and billed shall be exclusive of transportation fees, insurance, taxes (including without limitation any use tax, sales tax or similar tax), license fees, customs fees, duties and other charges related thereto, and Buyer shall report and pay any and all such shipping charges, premiums, taxes, fees, duties and other charges related thereto, and shall hold RAE Systems harmless therefrom.
- e) The sale of any of RAE Systems' Products to Buyer in no way conveys to Buyer, either expressly or by implication, any intellectual property license or rights whatsoever, except any limited license rights as may be expressly granted by RAE Systems in the materials which accompany the Products as delivered.

2. Payment: Unless otherwise agreed to in writing, payment shall be paid Net 30 days from the date of invoice. Should custom work be involved, purchase orders shall be accompanied by a non-refundable 50% payment of the total amount with an additional 30% of such total amount due upon the scheduled shipment date, and the final 20% of such total amount is due 30 days after RAE Systems makes shipment. International orders must be accompanied by an irrevocable letter of credit confirmed through a U.S. bank acceptable to RAE Systems and to be drawn at sight when presented with proper documents consisting of (1) signed commercial invoice in triplicate and (2) clean airway bill for the Product. Alternately, wire transfer of funds must be received before shipment (International). Past due balances shall be subject to a finance charge of the lesser of 1.5% per month or the maximum amount allowed by law.

Buyer agrees to accept partial shipments in satisfaction of a single purchase order; when partial shipments are made, pro-rata payments shall become due in accordance with the designated terms for each shipment. RAE Systems may withdraw credit, suspend or cancel performance under any purchase orders or delay delivery of Products in the event Buyer fails to comply with these payment terms.

If Buyer becomes insolvent or bankruptcy proceedings are instituted against Buyer or Buyer makes an assignment for the benefit of its creditors, any such event shall be deemed a material default, entitling RAE Systems to cease performance under a purchase order and to avail itself of all legal or equitable remedies it may have against Buyer. In the event of a default by Buyer under these terms, and the matter is placed in the hands of an attorney for collection, or suit is brought at law, or in equity, to enforce the provisions herein, the Buyer agrees to pay a reasonable attorney's fee together with costs in addition to the amount due under said purchase order.

3. Title and Delivery: Unless otherwise agreed to in writing by RAE Systems, shipment shall be F.O.B. RAE Systems' location and the manner of shipment shall be any commercially reasonable option determined at RAE Systems' option. Buyer shall be responsible for all shipping charges. RAE Systems reserves the right to ship Products freight collect and to select the means of transportation and routing. Unless otherwise advised, RAE Systems will insure to full value of the Product or declare full value to the transportation company at the time of delivery and all such freight; provided that such insurance costs shall be for Buyer's account. Any and all taxes levied on or with respect to Products after delivery to the F.O.B. point, including without limitation taxes levied on or assessed to RAE Systems by reason of its retention of title, shall be paid by Buyer. In the event RAE Systems, in its sole discretion, chooses to pay such taxes, then Buyer shall reimburse RAE Systems in full upon demand. All Products must be inspected by Buyer upon receipt and claims should be filed with the transportation company when there is evidence of damage, either concealed or external.

Shipping dates are approximate and are based upon prompt receipt of all necessary information from Buyer. RAE Systems shall not be liable for delay in delivery or non delivery due to causes beyond RAE Systems' reasonable control, including but not limited to acts of God, acts of Buyer, acts of civil or military authority, war, riots, priorities, fires, strikes, lockouts, delays in transportation and inability due to causes beyond RAE Systems' reasonable control to obtain necessary labor, materials, manufacturing facilities, or compliance with any law, regulation or order, whether such circumstances or causes have been remedied. RAE Systems reserves the right, in its sole discretion, to allocate inventories and current production and substitute suitable materials when, in its opinion, such allocation or substitution is necessary due to any such circumstances or causes. No penalty clause of any kind shall be effective.

Pricing subject to change without notice

Tel: 1.877.723.2878

sps.honeywell.com | 10/15/2022

BidSync

12. RAE Systems by Honeywell Terms and Conditions

RAE Systems by Honeywell Terms and Conditions (continued)

4. Testing Procedures: RAE Systems will conduct industry standard testing procedures to confirm RAE Systems' compliance with Buyer's purchase order. Such testing procedures include verification of model number and serialized inventory, power-up test confirmation, instrumentation calibration and diagnostics verification. Any requested changes to these testing procedures require a separate price quotation.

5. Termination: All purchase orders are firm and non-cancellable by Buyer. Buyer is responsible for the full price of Products as ordered. Termination by mutual agreement is subject to the following conditions: (a) Buyer will pay for all Products which are completely manufactured and allocable to Buyer at the time of RAE Systems receipt of notice of termination; and (b) Buyer will pay all costs which have been incurred by RAE Systems with regard to products which have not been completely manufactured at the time of RAE Systems receipt of notice of termination, plus a pro rata portion of normal profit on the purchase order using RAE Systems' standard accounting practices. To reduce termination charges, RAE Systems shall divert completed parts, material or work-in-process from terminated purchase orders to the Buyer whenever in RAE Systems' sole discretion, it is practical to do so.

6. Limited Warranty: RAE Systems' Product warranty is incorporated as part of the Product Operating and Service manual supplied with each individual Product shipment. Such warranty does not extend to any damage or failure which results from alteration, accident, theft, misuse, abuse, abnormal use, improper or unauthorized repairs or improper maintenance. RAE Systems neither assumes nor authorizes any other firm or person to assume on RAE Systems behalf any liability in any way connected with the sale of RAE Systems Products. The sole and exclusive remedy in the event of any breach of the foregoing warranty is to return Products to RAE Systems with delivery or postage prepaid for a refund pursuant to the terms of the applicable Product warranty.

THIS LIMITED WARRANTY SHALL EXTEND TO ORIGINAL BUYER ONLY AND NOT TO BUYER'S CUSTOMERS OR BUYER'S FOREIGN LOCATIONS AND, EXCEPT FOR THE WARRANTY OF TITLE, IT IS IN LIEU OF ANY AND ALL OTHER WARRANTIES, WHETHER EXPRESSED OR IMPLIED, INCLUDING THE IMPLIED WARRANTIES OF FITNESS FOR A PARTICULAR PURPOSE AND MERCHANTABILITY.

7. Limitation of Liability: IN NO EVENT SHALL RAE SYSTEMS BE LIABLE FOR ANY CONSEQUENTIAL, INCIDENTAL, INDIRECT, EXEMPLARY, PUNITIVE, SPECIAL OR OTHER DAMAGES WHATSOEVER RESULTING FROM RAE SYSTEMS' PERFORMANCE OR FAILURE TO PERFORM UNDER THESE TERMS OR THE FURNISHING, PERFORMANCE OR USE OF ANY GOODS SOLD PURSUANT HERETO, WHETHER DUE TO BREACH OF CONTRACT, BREACH OF WARRANTY, STRICT LIABILITY, PRODUCT LIABILITY, THE NEGLIGENCE OF RAE SYSTEMS OR OTHERWISE. IN NO EVENT SHALL RAE SYSTEMS' LIABILITY EXCEED THE U.S. DOLLAR AMOUNT EQUAL TO THE AMOUNT PAID BY BUYER FOR THE COST OF THE PRODUCTS PAID BY BUYER UNDER THE APPLICABLE INVOICE. THE DAMAGE LIMITATIONS PROVIDED IN THIS AGREEMENT AND THE REMEDIES STATED HEREIN SHALL BE EXCLUSIVE AND SHALL BE BUYER'S SOLE REMEDY. THIS LIMITATION ON LIABILITY SHALL SURVIVE FAILURE OF ANY ESSENTIAL PURPOSE. Certain jurisdictions do not permit the limitation of certain types of liability, so this limitation may not apply to the Buyer.

8. Governing Law and Disputes: The terms and conditions of sale stated herein shall be governed by and construed according to the laws of the State of California without regard to its conflict of law provisions. All disputes under any purchase order concerning Products not otherwise resolved between RAE Systems and Buyer shall be resolved in a court of competent jurisdiction at the location of RAE Systems' place of business fulfilling the purchase order, and in no other location. In RAE Systems' sole discretion, such action may be heard in some other place designated by RAE Systems (if necessary to acquire jurisdiction over third persons), so that the dispute can be resolved in an action. Buyer agrees to appear in any such action and consent to the jurisdiction of such court upon written notice. No action, regardless of form, arising out of, or in any way connected with, the Products furnished or services rendered by RAE Systems, may be brought by Buyer more than one (1) year after the cause of action has accrued.

9. Indemnification: In the event of a claim by a third party of infringement of proprietary rights, trademarks, or patents, resulting from compliance with Buyer's designs, specifications, or instructions Buyer will defend, indemnify and hold RAE Systems harmless against any expense or loss ensuing from such a claim.

Except as otherwise provided above, RAE Systems shall defend any suit or proceeding brought against Buyer to the extent the same is based upon a claim that any Product, or any part thereof, delivered to Buyer under a purchase order constitutes an infringement of any United States patent; provided that, RAE Systems is notified promptly in writing and given authority, information and assistance (at RAE Systems' expense) for the defense of same. In case said Product, or any part thereof, is in such suit held to constitute infringement and the use of said Product or part is enjoined, RAE Systems shall, at its sole and exclusive option and expense, either (i) procure for Buyer the right to continue using said Product or part, (ii) replace said Product with a comparable non-infringing product, (iii) modify said Product so it becomes non-infringing; or (iv) remove said Product and refund to Buyer the actual cost of said Product paid to RAE Systems by Buyer, less a reasonable amount for depreciation. The foregoing states the entire liability of RAE Systems for any patent infringement by the said Product or any part thereof. Notwithstanding the foregoing, in no event shall RAE Systems be obligated to indemnify Buyer pursuant to this Section 10 if a claim, suit or proceeding arises out of or is related to: (a) RAE Systems' compliance with Buyer's designs, specifications or instructions; (b) modifications made to the Products other than by RAE Systems; or (c) Buyer's combination or use of the Product with software, services or products developed by Buyer or a third party.

10. Compliance with Laws: RAE Systems represents that with respect to the production of the Products or the performance of the services covered by this purchase order, RAE Systems will fully comply with all applicable federal, state and local laws including, without limitation, all requirements of the Fair Labor Standards Act of 1938, as amended. RAE Systems is an Equal Opportunity Employer. It does not discriminate in any phase of the employment process against any person because of race, color, creed, religion, national origin, sex, age, veteran or handicapped status. The Equal Opportunity Certificate, which is mailed annually to all vendors, is hereby incorporated into these terms and conditions by reference.

12. RAE Systems by Honeywell Terms and Conditions

RAE Systems by Honeywell Terms and Conditions (continued)

11. Assignment: Buyer shall not assign this purchase order or any interest therein or any rights hereunder without the prior written consent of RAE Systems.

12. Changes: Upon written acceptance of RAE Systems, Buyer may make changes within the scope of this purchase order in specifications, drawings, or type of Products ordered or in the time or place of delivery or order quantity. Engineering charges for any specification changes will be quoted under a separate purchase order. Reduction in purchase order quantities and/or extension or delay of scheduled shipment dates will be subject to price adjustment as determined by RAE Systems and agreed to by the Buyer. RAE Systems reserves the right to reject any changes and thus the original purchase order quantities, shipment dates, and prices shall remain in effect.

13. Export Controls: Buyer acknowledges that all shipments by RAE Systems are or may be subject to restrictions and limitations imposed by United States export controls, trade regulations and trade sanctions. Buyer at all times will comply with such sanctions, controls and regulations and will cause compliance with such sanctions, controls and regulations in its use and disposition of the Products. With respect to each Products shipment pursuant to these terms and conditions, Buyer will obtain and supply to RAE Systems in writing all information required by RAE Systems to obtain any U.S. export license, permit, approval or documentation applicable to such shipment. Notwithstanding any contrary provision in these terms and conditions, RAE Systems will have no obligation to make any shipment to Buyer until it has received all such information and has obtained the applicable licenses, permits, approvals or documentation for shipment, if any. If RAE Systems learns, or has reasonable cause to believe, or if any branch or agency of the government of the United States claims, that a violation of any applicable trade sanctions, export controls or trade regulations has occurred or is likely to occur because of any shipment, RAE Systems may, in addition to any other remedy it may have, suspend all shipments to Buyer until: (a) RAE Systems is satisfied that such violation did not occur or has ceased to occur, or (b) such claim is withdrawn or otherwise resolved in favor of RAE Systems. Neither Buyer nor its employees, agents, subcontractors, officers or representatives shall cause or permit any shipment of the Products to be made by Buyer or by anyone acting on behalf of Buyer or to whom Buyer may sell the Products, to any country for which a validated export license is required by the United States, or to which shipment is prohibited under trade regulations or trade sanctions of the United States. It shall be the duty of Buyer to inform itself in detail of such export controls, trade regulations and trade sanctions. Buyer will not cause or permit any customer or user in other parts of the world until all necessary import and/or export approvals and clearances have been obtained, and until all United States export controls, trade regulations or trade sanctions applicable to such shipments have been fully complied with. Buyer will indemnify and will hold RAE Systems harmless from and against any claim, loss or liability arising out of any breach of the foregoing covenants contained in this Section 14.

14. Notices: Any notice or report required or permitted by these terms and conditions shall be in writing and shall be deemed given if delivered personally or if sent by either party to the other by confirmed overnight delivery or by certified or registered mail, return receipt requested, postage prepaid, addressed to the other party to its address as set forth on the purchase order or at such other address as such party shall designate by notice hereunder. Where Buyer is giving notice to RAE Systems, all notices shall be sent to the attention of RAE Systems' account representative or customer service representative.

15. Government Contracts: Unless otherwise stated by reference on the face hereof, all purchase orders are considered commercial sales regardless of government contract or subcontract references. RAE Systems pricing and production and shipment commitments shall be based on published price lists and RAE Systems internal accounting and production allocation procedures which shall be applied equitably to all customers as determined by RAE Systems.

16. Service Warranty: RAE Systems warrants all repair work performed on Products theretofore purchased by Buyer from RAE Systems for a period of ninety (90) days after completion of the repairs and shipment to Buyer (the "Warranty Period"). In the event that a Product shall fail within the Warranty Period, Buyer's sole and exclusive remedy shall be to return said Product to RAE Systems during the Warranty Period, transportation prepaid, for re-repair. In this event, this warranty will not be deemed to have failed of its essential purpose. Transportation from Buyer to RAE Systems shall be via a carrier selected by Buyer with all charges borne by Buyer. The aforementioned provisions will not extend the original warranty period for any Product that has been repaired by RAE Systems.

13. Service Programs

Gas Detection Instruments

Introduction

Guaranteed Cost of Ownership (GCO) plans are designed to fix the total cost of operating a gas detection instrument for a fixed period of time. More than just extending the warranty to cover repair costs, GCOs deliver the annual maintenance services that a gas detection instrument requires over the course of its service life. GCO plans offer great value, providing part and services at a lower cost than if purchased separately.

Guaranteed Cost of Ownership Plan

For owners of the following RAE Systems instruments:

- AreaRAE Pro
- AreaRAE Plus
- RDK - Detector Kit AREARE Pro
- RDK - Detector Kit AREARE Plus
- RAELink3 Modem
- Rapid Deployment Kits (RDKs)

In the United States and Canada, Guaranteed Cost of Ownership covers the annual maintenance, repair, and replacement cost of all elements in a RAE Systems gas detection instrument for five years from the instrument's date of original purchase.

Coverage includes 5-Year Repair and Replacement Guarantee:

- Pump and Battery
- All Sensors
- Housing and Membrane Panel
- Printed Circuit Boards
- Gas Plate and Probe
- Lamp and Housing
- Modem
- Service includes all labor charges and return shipping via UPS ground

Annual Maintenance Service includes:

- Factory Testing
- Calibration, Cleaning, and Filter Replacement
- Lamp Replacement (as required)
- Sensor Replacement (as required)
- Pump Service or Replacement (as required)
- Rechargeable Battery Pack Replacement (as required)

Service Programs (continued)

Product	GCO Price [USD \$]	Part Number
AREARE Pro	\$6,741	SVC-PTC5-WA0
RDK - Detector Kit AREARE Pro	\$26,958	SVC-PTC5-WR0
RDK - Detector Kit AREARE Plus	\$20,922	SVC-PTC5-WK0
RAELink3 Modem	\$1,661	SVC-PTC5-251

Restrictions

- GCO must be purchased within one year of the covered product's original date of purchase
- Valid only to the product's original owner
- GCO only covers the sensors and components in the product's original configuration, as shipped
- GCO does not cover:
 - Water and chemical damage
 - Improper use or care of the product
 - Any product that is used for rental or demonstration purposes
 - Products owned by a RAE Systems Distributor or Representative
 - Laptop computer in RDK
 - 11.7 eV lamp
 - Missing sensors or accessories

Pricing subject to change without notice

Tel: 1.877.723.2878

sps.honeywell.com | 10/15/2022

BidSync

RAE Systems by Honeywell USA Contact Directory

Department	Online Contact	Phone/Fax
RAE Systems Corporate Office	www.raesystems.com www.honeywellanalytics.com	T: 1.877.723.2878
Inside Sales • Stock item availability • Quotes • Shipping status • Order status	orders.gasdetection@honeywell.com	T: 1.888.723.4800 (option 1, option 1)
Service Department • Technical support • Application questions	RAE-callcenter@honeywell.com	T: 1.888.723.4800 (option 1, option 2)
• Return Authorization for service or warranty repair • Status on monitor in for service	RAE-RMA.US@honeywell.com	T: 1.888.723.4800 (option 1, option 3)
Training	DL-CA3UTraining@Honeywell.com	www.hautraining.com

C
O
K
C
0
1
0
7
2

14. RAE Systems by Honeywell Standard Limited Warranty

RAE Systems by Honeywell warrants gas detectors, sensors and accessories manufactured and sold by RAE Systems to be free from defects in materials and workmanship for the periods listed in the tables below. This warranty is expressly limited to the original owner who purchases the equipment directly from RAE Systems or from an authorized RAE Systems reseller.

To maintain this limited warranty, the product must be operated, calibrated and maintained in accordance with the Operation and Maintenance Manual supplied with the product. Abuse, mechanical damage, alteration, and/or repair procedures not made in accordance with the Operation and Maintenance Manual voids the RAE Systems Standard Limited Warranty.

The obligation of RAE Systems under this limited warranty is limited to the repair or replacement of components deemed by the RAE Systems Instrument Service Department to have been defective under the scope of this Standard Limited Warranty. To receive consideration for warranty repair or replacement procedures, products must be returned to one of the RAE Systems service locations, with transportation and shipping charges prepaid. It is necessary to obtain a return authorization number (RMA) from RAE Systems prior to shipment. Visit the RAE Systems website for service department locations.

This limited warranty is expressly in lieu of any and all representations, expressed or implied, including but not limited to, the warranty of fitness for a particular purpose. RAE Systems will not be liable for loss or damage of any kind connected to the use of its products or failure of its products to function or operate properly.

Instrument and accessory warranty periods

PRODUCTS	WARRANTY PERIOD
1. AREARAE Pro / Plus, AreaRAE, Rapid Deployment Kit, RAELink3, SolarRAE (excludes components listed in section 3 below)	One year from the date of purchase
2. Battery packs, sampling pumps, and other components (either installed or purchased separately) which by their design are consumed or depleted during normal operation, or which may require periodic replacement (excludes components listed in section 4 below)	One year from the date of purchase
3. Sensor warranty periods by sensor type:	
• LEL, O ₂ , CO ₂	2 Years
• CO, H ₂ S	3 Years
• O ₂ Liquid Sensor for AREARAE Pro / Plus / MultiRAE	4 Years
• All other electrochemical toxic gas sensors and PID sensors	1 Year
• 9.8 eV photoionization detector lamps for AreaRAE	6 Months
• 10.6 eV photoionization detector lamps for AreaRAE	1 Year
• 10.6 eV photoionization detector lamps for AREARAE Pro / Plus (7R+)	2 Years
Damage to combustible sensors incurred by exposure to known sensor poisons (such as silicones, tetra-ethyl-lead, and/or other substances as noted in the operator's manual) may (at the discretion of the RAE Systems Instrument Service Department) void this warranty as it applies to the replacement of combustible sensors.	

C
O
K
C
O
1
0
7
2

4. Standard Limited Warranty

RAE Systems by Honeywell warrants products manufactured and sold by RAE Systems to be free from defects in materials and workmanship for the periods listed in the tables on the following pages. This warranty is expressly limited to the original owner who purchases the equipment directly from RAE Systems or from an authorized RAE Systems Distributor.

To maintain this limited warranty, the product must be operated, calibrated, and maintained in accordance with the Operation and Maintenance Manual supplied with the product. Abuse, mechanical damage, alteration, or repairs not made in accordance with the Operation and Maintenance Manual void the RAE Systems Standard Limited Warranty. The obligation of RAE Systems under this limited warranty is limited to the repair or replacement of components deemed by the RAE Systems Technical Support Center to have been defective under the scope of this Standard Limited Warranty.

To receive consideration for warranty repair or replacement, the product must be returned to a RAE Authorized Service Partner or to RAE Systems in San Jose, California, USA, with transportation and shipping charges prepaid. If the product is being returned to RAE Systems, it is necessary to obtain a return authorization number (RMA) from RAE Systems prior to shipment. This limited warranty is expressly in lieu of any and all representations, express or implied, including but not limited to the warranty of fitness for a particular purpose.

RAE Systems will not be liable for loss or damage of any kind connected to the use of its products or failure of its products to function or operate properly.

RAE Systems Standard Limited Warranty covers the instrument and its critical components as follows:

Instruments	Warranty Period
MultiRAE Family	Two years from date of original purchase
ToxiRAE Pro Family	Two years from date of original purchase
MicroRAE	Two years from date of original purchase
QRAE 3	Two years from date of original purchase
MiniRAE 3000, MiniRAE Lite, ppbRAE 3000, UltraRAE 3000: electronic printed circuit boards, switch panels, displays, and enclosures	One year from the date of original purchase
AreaRAE, RAElink3, Solar Panel System, Rapid Deployment Kit	One year from the date of original purchase

Instrument Components	Warranty Period
Battery packs, sampling pumps, and other components (either installed in an instrument or purchased separately), which by their design are consumed or depleted during normal operation, or which may require periodic replacement	One year from the date of original purchase

Sensors and Lamps	Warranty Period
O ₂ , LEL, H ₂ S, and CO sensors	2 Years (see below)
O ₂ , LEL, H ₂ S, and CO sensors used in QRAE3	3 Years (see below)
4R+ sensors used in MultiRAE Series, ToxiRAE Pro, AreaRAE Plus and Pro: liquid O ₂ sensor	4 Years
H ₂ S, CO sensors	3 Years
All other electrochemical toxic gas sensors	1 Year (See Below)
10.6eV photoionization detector lamps for MiniRAE Lite+, MiniRAE 3000+ and ppbRAE 3000+	3 Years
10.6eV photoionization detector lamps for MultiRAE, ToxiRAE Pro, MultiRAE Plus, and RAEGuard PID	1 Year
9.8eV photoionization detector lamps	6 Months
11.7eV photoionization detector lamps	30 Days

Oxygen (O₂), combustible gas (LEL) and electrochemical sensors are normally consumed during their service life. RAE Systems and RAE Authorized Service Partners will replace defective sensors under the following terms:

- Sensors with two-year warranties (O₂, LEL, H₂S, CO) that fail in their first year of service will be replaced with a sensor having a remaining warranty at least equal to that of the replaced sensor, up to a maximum of two years, at the option of RAE Systems or a RAE Authorized Service Partner.
- Sensors with two-year warranties (O₂, LEL, H₂S, CO) that fail in their second year of service will be replaced with a sensor having a remaining warranty at least equal to that of the replaced sensor, up to a maximum of one year, at the option of RAE Systems or a RAE Authorized Service Partner.
- Sensors with one-year warranties (all other electro-chemical sensors) that fail will be replaced with a sensor having a remaining warranty at least equal to that of the replaced sensor, up to a maximum of one year, at the option of RAE Systems or a RAE Authorized Service Partner.

Damage to combustible (LEL) sensors incurred by exposure to known sensor poisons (such as silicones, tetra-ethyl-lead, and/or other substances as noted in the operator's manual) may (at the unilateral discretion of the RAE Systems Customer Advocacy Department) void this warranty as it applies to the replacement of combustible sensors.

QRAE 3 sensors (sensor shipped with product). RAE Systems and RAE Authorized Service Partners will replace defective sensors under the following terms:

- Sensors with three-year warranties (O₂, LEL, H₂S, CO) that fail in their first year of service will be replaced with a sensor having a remaining warranty at least equal to that of the replaced sensor, up to a maximum of three years, at the option of RAE Systems or a RAE Authorized Service Partner.
- Sensors with three-year warranties (O₂, LEL, H₂S, CO) that fail in their second year of service will be replaced with a sensor having a remaining warranty at least equal to that of the replaced sensor, up to a maximum of two years, at the option of RAE Systems or a RAE Authorized Service Partner.
- Sensors with three-year warranties (O₂, LEL, H₂S, CO) that fail in their third year of service will be replaced with a sensor having a remaining warranty at least equal to that of the replaced sensor, up to a maximum of one year, at the option of RAE Systems or a RAE Authorized Service Partner.

4. Standard Limited Warranty

4.1 Warranty Matrix

	Model	Product	Instrument	Components ¹	PID Lamps			Sensors			
					9.8 eV	10.6 eV	11.7 eV	LEL, O ₂	H ₂ S, CO	O ₂ liquid	All others
Single Gas	PGM-18xx	ToxiRAE Pro	2 Yrs	1 Yr	6 Mos	1 Yr	NA	2 Yrs	3 Yrs	4 Yrs	1 Yr
	PGM-1700	ToxiRAE 3	2 Yrs	NA	NA	NA	NA	2 Yrs	2 Yrs	NA	NA
Multi Gas	PGM-62x8	MultiRAE Family	2 Yrs	1 Yr	6 Mos	1 Yr	NA	2 Yrs	3 Yrs	4 Yrs	1 Yr
	PGM-5x20	AreaRAE	1 Yr	1 Yr	6 Mos	1 Yr	1 Mo	2 Yrs	2 Yrs	NA	1 Yr
	PGM-25xx	QRAE 3	2 Yrs	2 Yr	NA	NA	NA	3 Yrs ³	3 Yrs ³	3 Yrs ³	1 Yr
	PGM-26xx	MicroRAE	2 Yrs	2 Yr	NA	NA	NA	2 Yrs	2 Yrs	2 Yrs	1 Yr
PID	PGM-7300	MiniRAE Lite+	1 Yr	1 Yr	NA	3 Yrs	NA	NA	NA	NA	NA
	PGM-7320	MiniRAE 3000+	1Yr	1 Yr	6 Mos	3 Yrs	1 Mo	NA	NA	NA	NA
	PGM-7360	UltraRAE 3000+	1 Yr	1 Yr	6 Mos	3 Yrs	1 Mo	NA	NA	NA	NA
	PGM-7340	ppbRAE 3000+	1Yr	1 Yr	6 Mos	3 Yrs	1 Mo	NA	NA	NA	NA
AutoRAE 2	DKS-6000	AutoRAE 2 Controller	2 Yrs	NA	NA	NA	NA	NA	NA	NA	NA
	DKS-6001	MultiRAE Cradle	2 Yrs	NA	NA	NA	NA	NA	NA	NA	NA
	DKS-6002	ToxiRAE Pro Cradle	2 Yrs	NA	NA	NA	NA	NA	NA	NA	NA
	DKS-6003	QRAE 3 Cradle	2 Yrs	NA	NA	NA	NA	NA	NA	NA	NA
	DKS-6005	3G PID Cradle	2 Yrs	NA	NA	NA	NA	NA	NA	NA	NA
		MicroRAE Cradle	2 Yrs	NA	NA	NA	NA	NA	NA	NA	NA
PRD	Various	PRDs	1 Yr	NA	NA	NA	NA	NA	NA	NA	NA

¹ Product electronics, switch panels, enclosures, displays

² Sampling pumps, rechargeable batteries, PID fan

³ LEL, O₂, H₂S, CO sensors for QRAE 3 are warranted for 3 years only if shipped inside a brand new product. Same sensors purchased as spare parts are 2 years warranty only.



C
O
K
C
0
1
0
7
2

Honeywell

**2024 Price List | USD
Portable Gas Detection
North America**

Industrial Safety

Pricing effective December 1st, 2023
Commercial in Confidence

Table of Contents



Reference

- 3 Product Selector
- 5 Product Selector by Gas

Single-Gas Detectors

- 6 Honeywell BW Clip Series
- 9 Honeywell BW Solo

Multi-Gas Detectors

- 15 Honeywell Bw Icon Series
- 19 Honeywell BW Flex Series
- 24 Honeywell BW MicroClip Series
- 31 Honeywell BW Clip4
- 33 Honeywell BW Max XT II
- 39 GasAlertMicro 5 Series
- 50 Honeywell BW Ultra
- 56 Honeywell BW RigRat

Wireless Router

- 60 Honeywell Central Hub

Sampling Equipment

- 61 Sampling Equipment

Service Information

- 63 Service Information

Docking, Testing

and Data Management

- 65 Honeywell IntelliDoX
MicroDock II (for GasAlertMicro5 &
69 Quattro - 2 inlet only)

Connected Worker

- 73 Connected Worker

Solutions

- 74 Honeywell Safety Suite
- 78 Safety and Productivity Apps

Calibration Equipment

- 79 Calibration Equipment

Full Product Index

- 82 Single-Gas Detectors
- 86 Multi-Gas Detectors
- 94 Docking, Testing
and Data Management
- 97 Connected Worker Solutions
- 97 Calibration Equipment
- 99 General Accessories
- 100 Replacements
- 100 Spares
- 102 EOL support

Appendix

- 103 Filtered Catalytic Bead Combustible (LEL)
Sensor Information
- 104 Portable Gas Detection Sensor Replacement
Guide
- 106 PID Information
- 107 PID Detectable Gases
- 108 Honeywell Analytics Online
- 109 Warranty, Repair, Service and Returns

Note

Prices shown in this document do not include shipping or applicable taxes unless explicitly stated. Please note that prices, specifications and exact product offering are subject to change without notice. Additional shipping and handling fees may apply for some products. In the event a price is published incorrectly, Honeywell International reserves the right to sell the item at the correct (actual) price. This publication is not intended to form the basis of a contract.

Minimum order value (total purchase amount) is set at \$500 for High Tech, BW Portables, Commercial, Refrigeration, Industrial, and RAE Portables product lines. If an order does not meet the minimum order value, the order will be subject to a \$100 low order value administration fee. Exceptions to the minimum order value policy include:

Product Selector

Product	Features	No. of gases	Gases Detected
Honeywell BW Clip® Series	<ul style="list-style-type: none"> • Zero-maintenance • Low cost of ownership 	1	H ₂ S, CO, O ₂ , SO ₂
Honeywell BW™ Solo	<ul style="list-style-type: none"> • User-settable options • Large display • Replacement Battery 	1	H ₂ S, CO, CO ₂ , O ₂ , SO ₂ , NH ₃ , PH ₃ , Cl ₂ , ClO ₂ , NO, NO ₂ , HCN, ETO, O ₃ , H ₂
Honeywell BW™ Icon	<ul style="list-style-type: none"> • Icon Display • One-button operation • Rechargeable battery • IP 68 for unmatched dust and water protection 	1 to 4	H ₂ S, CO, O ₂ , SO ₂ , LEL (NDIR)
Honeywell BW™ Icon +	<ul style="list-style-type: none"> • Icon Display • One-button operation • Rechargeable battery • IP 68 for unmatched dust and water protection 	1 to 4	H ₂ S, CO, O ₂ , SO ₂ , LEL (NDIR)
Honeywell BW™ Flex Series	<ul style="list-style-type: none"> • One-button operation • Rechargeable battery • Customizable LCD display • IP 68 for unmatched dust and water protection 	1 to 4	H ₂ S, CO, O ₂ , SO ₂ , LEL (NDIR & catalytic bead) (More coming in 2024)
MicroClip XL	<ul style="list-style-type: none"> • IntelliFlash • One-button operation • Small and lightweight • IP68 for unmatched dust and water protection 	1 to 4	H ₂ S, CO, O ₂ , LEL
MicroClip X3	<ul style="list-style-type: none"> • Longer expected service life • IntelliFlash • One-button operation • Small and lightweight • IP 68 for unmatched dust and water protection 	1 to 4	H ₂ S, CO, O ₂ , LEL
Honeywell BW™ Clip4	<ul style="list-style-type: none"> • 2-year continuous runtime • One-button operation • Small and lightweight • IP 68 for unmatched dust and water protection 	4	H ₂ S, CO, O ₂ , LEL (NDIR)
Max XT II	<ul style="list-style-type: none"> • Built-in motorized sampling pump • Rechargeable battery • IntelliFlash • One-button operation 	1 to 4	H ₂ S, CO, O ₂ , LEL
GasAlertMicro 5 Series	<ul style="list-style-type: none"> • Rechargeable or alkaline battery packs • Feature-rich user options 	1 to 5	CO ₂ , LEL, H ₂ S, CO, O ₂ , SO ₂ , PH ₃ , NH ₃ , NO ₂ , HCN, Cl ₂ , ClO ₂ , O ₃
Honeywell BW™ Ultra	<ul style="list-style-type: none"> • Built-in motorized sampling pump • Rechargeable battery • IntelliFlash • One-button operation • Feature-rich user options 	1 to 5	VOCs, CO ₂ , H ₂ S, CO, O ₂ , SO ₂ , NH ₃ , NO, NO ₂ , HCN, Cl ₂ , H ₂ , LEL (NDIR & catalytic bead)
Honeywell BW™ RigRat	<ul style="list-style-type: none"> • One-button operation • Up to 8 weeks runtime on single charge 	1 to 6	H ₂ S, CO, O ₂ , SO ₂ , LEL, VOC, CO ₂ , NO ₂ , NO, HCN, NH ₃ , Cl ₂ , PH ₃ ETO-A, ETO-B, ETO-C, HCHCO, CH ₃ -SH, H ₂ , HF, ClO ₂ , COCL ₂

*Note: For current Warranty Information, please refer to

<https://sps.honeywell.com/us/en/support/safety/legal-documents/sst>

C
O
K
C
0
1
0
7
2

Product Selector

Product (Cont'd)	Power	Battery Run Time	Pump	Confined Space Kit	Docking System
Honeywell BW Clip® Series	Continuous	2 years to 3 years	N/A	N/A	Honeywell Intellidox
Honeywell BW™ Solo	3.6V, Replaceable	1 year* Replaceable	N/A	N/A	Honeywell Intellidox
Honeywell BW™ Icon	Rechargeable	Up to 2 months*	Optional accessories (sold separately)	N/A	Honeywell Intellidox
Honeywell BW™ Icon +	Rechargeable	Up to 2 months*	Optional accessories (sold separately)	N/A	Honeywell Intellidox
Honeywell BW™ Flex Series	Rechargeable	Up to 2 months* with LEL (NDIR), 16 hours with LEL (catalytic bead)	Optional accessories (sold separately)	N/A	Honeywell Intellidox
MicroClip XL	Rechargeable	Up to 18 hours	Manual aspirator pump (sold separately)	Deluxe or carrying case only	Honeywell Intellidox
MicroClip X3	Rechargeable	Up to 18 hours	Manual aspirator pump (sold separately)	Deluxe or carrying case only	Honeywell Intellidox
Honeywell BW™ Clip4	Continuous	2 years	Manual aspirator pump (sold separately)	N/A	Honeywell Intellidox
Max XT™ II	Rechargeable	Up to 13 hours	Built-in motorized pump	With detector, deluxe or carrying case only	Honeywell Intellidox
GasAlertMicro 5 Series	Rechargeable or alkaline battery packs	Up to 20 hours	Manual aspirator pump (sold separately)	Deluxe or carrying case only	Microdock II (2 Inlet Only)
Honeywell BW™ Ultra	Rechargeable battery pack	Up to 18 hours	Built-in motorized pump	Deluxe or carrying case only	Honeywell Intellidox
Honeywell BW™ RigRat	Rechargeable battery pack	Up to 8 weeks	Pump and Diffusion	N/A	N/A

*Note: Based on 8 hours per day

C
O
K
C
0
1
0
7
2

Product Selector (by Gas)

Gases	CAS No.	Honeywell BW Clip® Series	Honeywell BW™ Solo	Honeywell BW™ Icon/Icon+	Honeywell BW™ Flex	Honeywell BW™ Microclip Series	Honeywell BW™ Clip4	Honeywell BW™ Max XT II	GasAlertMicro 5 Series	Honeywell BW™ Ultra	Honeywell BW™ Rigrat
Ammonia (NH3)	7664-41-7		EC		*				EC	EC	
Carbon dioxide (CO2)	124-38-9		IR		*				IR	IR	IR
Carbon monoxide (CO)	630-08-0	EC	EC	EC	EC	EC	EC	EC	EC	EC	EC
Chlorine (Cl2)	7782-50-5		EC		*				EC	EC	EC
Chlorine dioxide (ClO2)	10049-04-4		EC						EC		EC
Ethylene oxide (C2H4O)	75-21-8		EC								
Ethylene oxide A (ETO-A)											
Ethylene oxide B (ETO-B)											
Ethylene oxide C (ETO-C)											
Combustible - % Vol				**Yes	**Yes					IR	IR
Combustible - LEL				IR	CAT/IR	CAT	IR	CAT	CAT	CAT/IR	CAT/IR
Formaldehyde (HCHCO)											
Hydrogen (H2)	1333-74-0		EC		CAT					EC	EC
Hydrogen chloride (HCl)			EC								
Hydrogen cyanide (HCN)	74-90-8		EC		*				EC	EC	EC
Hydrogen fluoride (HF)			EC								EC
Hydrogen sulfide (H2S)	6/4/7783	EC	EC	EC	EC	EC	EC	EC	EC	EC	EC
Methanethiol (CH3-SH)											
Nitric oxide (NO)	10102-43-9		EC		*				EC	EC	EC
Nitrogen dioxide (NO2)	10102-44-0		EC		*				EC	EC	EC
Oxygen (O2)	7782-44-7	EC	EC	EC	Pb Free	EC	EC	EC	EC	EC	EC
Ozone (O3)	10028-15-6		EC						EC		
Phosgene (COCL2)											
Phosphine (PH3)	7803-51-2		EC						EC		EC
Sulfur dioxide (SO2)	9/8/7446	EC	EC	EC	*				EC	EC	EC
Volatile organic compounds (VOCs)										PID	

EC = Electrochemical Cell / CAT = Catalytic Bead Sensor / IR = Infrared Sensor / PID = Photoionization Detector Note: See product section for additional gases.

*Coming 2024

** These products only display %V in the LEL range via DC app

C
O
K
C
0
1
0
7
2



C
O
K
C
0
1
0
7
2

Honeywell BW Clip® Series

Single-Gas Detectors

The most user-friendly, reliable and cost-effective way to ensure safety and compliance

The Honeywell BW Clip® Series single-gas detector is your everyday companion for hazardous environments. It operates up to three years maintenance-free. Just turn on the device and it runs continuously - no need for calibration, sensor replacement, battery replacement or battery charging. That means great reliability and no downtime.

Plus, with the two-year Honeywell BW Clip® Series for H₂S or CO, you can put the device in a hibernation case when you're not using it for a week or more - and extend its life by that period of time.

Compatible with the Honeywell IntelliDox® instrument management system, the Honeywell BW Clip® Series is engineered to the highest standards of quality and reliability, keeping you safe and compliant.



H ₂ S	Hydrogen Sulfide	O ₂	Oxygen
CO	Carbon Monoxide	SO ₂	Sulfur Dioxide

Standard Package Contents

- Detector complete with specified sensor, stainless steel alligator clip, and concussion-proof housing
- Test cap
- Instructions

General Specifications	
Size	1,6 x 2,0 x 3,4 in. / 4,1 x 5,0 x 8,6 cm
Weight	3.2 oz. / 92 g
Typical battery life	Two years (H ₂ S, CO, SO ₂ or O ₂) or three years (H ₂ S or CO)
Certifications and Approvals	 Class I, Div. 1, Gr. A, B, C, D Class I, Zone 0, Group IIC
	ATEX: CE 05E9 II 1G Ex ia IIC T4 GA IP66/77 DEMKO 14 ATEX 1356
	CE: European Conformity
	EC: EC Declaration of Conformity www.honeywellanalytics.com
	IEC Ex: CU TR Ex (Customs Union)
Warranty	For additional certifications, please review the manual or consult Honeywell Analytics
	*Note: For current Warranty Information, please refer to https://sps.honeywell.com/us/en/support/safety/legal-documents/sst

Honeywell BW Clip® Series**Single-Gas Detector (continued)**C
O
K
C
0
1
0
7
2

Honeywell BW Clip® 2-Year Detectors	Default Alarm Setpoints		Alarm Setpoints Range		Measuring Range	Order Number	USD
	Low	High	Minimum	Maximum			
Hydrogen sulfide (H ₂ S)	10 ppm	15 ppm	1.6 ppm	20 ppm	0 ppm to 100 ppm	BWC2-H	\$138.00
Hydrogen sulfide (H ₂ S)	5 ppm	10 ppm	1.6 ppm	20 ppm	0 ppm to 100 ppm	BWC2-H510	\$220.00
Hydrogen sulfide (H ₂ S)	5 ppm	15 ppm	1.6 ppm	20 ppm	0 ppm to 100 ppm	BWC2-H515	\$221.00
Carbon monoxide (CO)	35 ppm	200 ppm	5 ppm	200 ppm	0 ppm to 300 ppm	BWC2-M	\$138.00
Carbon monoxide (CO)	25 ppm	100 ppm	5 ppm	200 ppm	0 ppm to 300 ppm	BWC2-M25100	\$234.00
Carbon monoxide (CO)	50 ppm	200 ppm	5 ppm	200 ppm	0 ppm to 300 ppm	BWC2-M50200	\$234.00
Sulfur dioxide (SO ₂)	5 ppm	10 ppm	2 ppm	20 ppm	0 ppm to 100 ppm	BWC2-S	\$360.00
Sulfur dioxide (SO ₂)	2 ppm	4 ppm	2 ppm	20 ppm	0 ppm to 100 ppm	BWC2-S24	\$360.00
Oxygen (O ₂)	19.5% Vol	23.5% Vol	18% Vol	25% Vol	0% Vol to 25% Vol	BWC2-X	\$138.00

Honeywell BW Clip® 3-Year Detectors	Default Alarm Setpoints		Alarm Setpoints Range		Measuring Range	Order Number	USD
	Low	High	Minimum	Maximum			
Hydrogen sulfide (H ₂ S)	10 ppm	15 ppm	1.6 ppm	20 ppm	0 ppm to 100 ppm	BWC3-H	\$279.00
Carbon monoxide (CO)	35 ppm	200 ppm	5 ppm	200 ppm	0 ppm to 300 ppm	BWC3-M	\$279.00

Honeywell BW Clip® Real Time 2-Year Detectors	Default Alarm Setpoints		Alarm Setpoints Range		Measuring Range	Order Number	USD
	Low	High	Minimum	Maximum			
Hydrogen sulfide (H ₂ S)	10 ppm	15 ppm	1.6 ppm	20 ppm	0 ppm to 100 ppm	BWC2R-H	\$275.00
Hydrogen sulfide (H ₂ S)	5 ppm	10 ppm	1.6 ppm	20 ppm	0 ppm to 100 ppm	BWC2R-H510	\$275.00
Hydrogen sulfide (H ₂ S)	5 ppm	15 ppm	1.6 ppm	20 ppm	0 ppm to 100 ppm	BWC2R-H515	\$281.00
Carbon monoxide (CO)	35 ppm	200 ppm	5 ppm	200 ppm	0 ppm to 300 ppm	BWC2R-M	\$275.00
Carbon monoxide (CO)	25 ppm	100 ppm	5 ppm	200 ppm	0 ppm to 300 ppm	BWC2R-M25100	\$275.00
Carbon monoxide (CO)	50 ppm	200 ppm	5 ppm	200 ppm	0 ppm to 300 ppm	BWC2R-M50200	\$275.00
Sulfur dioxide (SO ₂)	5 ppm	10 ppm	2 ppm	20 ppm	0 ppm to 100 ppm	BWC2R-S	\$448.00
Sulfur dioxide (SO ₂)	2 ppm	4 ppm	2 ppm	20 ppm	0 ppm to 100 ppm	BWC2R-S24	\$448.00
Oxygen (O ₂)	19.5% Vol	23.5% Vol	18% Vol	25% Vol	0% Vol to 25% Vol	BWC2R-X	\$275.00

Honeywell BW Clip® Real Time 3-Year Detectors	Default Alarm Setpoints		Alarm Setpoints Range		Measuring Range	Order Number	USD
	Low	High	Minimum	Maximum			
Hydrogen sulfide (H ₂ S)	10 ppm	15 ppm	1.6 ppm	20 ppm	0 ppm to 100 ppm	BWC3R-H	\$347.00
Carbon monoxide (CO)	35 ppm	200 ppm	5 ppm	200 ppm	0 ppm to 300 ppm	BWC3R-M	\$347.00

*To order a detector with a black housing, add suffix "-B" to the order number. Contact your Honeywell Regional Sales Manager for availability. For a complete list of available Honeywell BW Clip® Series detector configurations, please see pages 92-93 in Full Product Index.

Honeywell BW Clip® Series Accessories					Order Number	USD
Hibernation case for Honeywell BW Clip® Series					CLIPHB-CASE	\$25.00
Hibernation case for Honeywell BW Clip® Series (50-unit bulk package)					CLIPHB-CASE-B50	\$995.00
Neck strap with safety release					GA-NS-1	\$31.00
Short strap (15.2 cm (6 in))					GA-LY-1	\$22.00

Honeywell BW Clip® Series

Single-Gas Detector (continued)

**Honeywell IntelliDox®, unmatched performance and customization**

The Honeywell IntelliDox® instrument management system combines smart-docking modules with Honeywell Safety Suite Device Configurator software to provide automated instrument management, helping drive productivity, reliability and efficiency. Place the detector in the docking module and it automatically tests the gas detector and sensors while transferring data to the docking station.

The Honeywell IntelliDox®, via Honeywell Safety Suite Device Configurator software, allows users to configure these settings for their Honeywell BW Clip® Series detectors:

- Display peak reading
- Time of peak reading
- Low alarm setpoint
- High alarm setpoint
- Real-time clock
- Bump test reminder
- Display gas readings during alarm
- Non-compliance indicator
- Manual zero sensor
- Activate hibernation

Honeywell IntelliDox® Docking System	Order Number	USD
Honeywell IntelliDox® docking station for Honeywell BW Clip® Series	DX-CLIP	\$2,915.00
Enabler Kit, NA version (North America)	DX-ENBL-NA	\$334.00

Testing Equipment	Order Number	USD
Test cap and hose - 0.3 m (1 ft) replacement	GA-TC-1	\$36.00
Hydrogen sulfide (H ₂ S, 25 ppm), balance N ₂ , 34 L (requires REG-DF-1 or REG-0.5)	CG2-H-25-34	\$279.00
Hydrogen sulfide (H ₂ S, 25 ppm), balance N ₂ , 58 L (requires REG-DF-1 or REG-0.5)	G0042-H25	\$329.00
Carbon monoxide (CO, 100 ppm), balance N ₂ , 34 L (requires REG-DF-3 or REG2-0.5)	CG2-M-100-34	\$106.00
Carbon monoxide (CO, 100 ppm), balance N ₂ , 58 L (requires REG-DF-1 or REG-0.5)	CG2-M-100-58	\$304.00
Oxygen (O ₂ , 18%), balance N ₂ , 34 L (requires REG-DF-3 or REG2-0.5)	CG2-X-18.0-34	\$124.00
Sulfur dioxide (SO ₂ , 20 ppm), balance N ₂ , 34 L	CG2-S-20-34	\$261.00
Sulfur dioxide (SO ₂ , 20 ppm), balance N ₂ , 58 L	CG2-S-20-58	\$311.00
Quad-gas: CH ₄ (2.5%), O ₂ (18%), H ₂ S (25 ppm), CO (100 ppm), balance N ₂ , 34 L (requires REG-DF-1 or REG-0.5)	CG-Q34-4	\$272.00
Quad-gas: CH ₄ (2.5%), O ₂ (18%), H ₂ S (25 ppm), CO (100 ppm), balance N ₂ , 58 L (requires REG-DF-1 or REG-0.5)	CG-Q58-4	\$333.00
Demand flow regulator (for use with the Honeywell IntelliDox®)	REG-DF-1	\$576.00
Calibration gas regulator (0.5 LPM)	REG-0.5	\$258.00
Calibration hose, Tygon (0.3 m (1 ft), 1/8 in I.D., 1/4 in O.D.)	C2-HOSE1-1	\$14.00
Wall mount (adjustable) for 34 L, 58 L or 103 L gas cylinders, red	MK-CG2-58	\$159.00

For a full list of calibration and testing equipment, please see pages 103-104.

**Hibernation case**
CLIPHB-CASE

Gain up to one extra year of operation on two-year H₂S and CO Honeywell BW Clip® Series Detectors

**Short Strap**
GA-LY-1**Neck Strap**
GA-NS-1

Service Made Simple	Order Number	USD
Clip 2, Advanced Replacement, 2-Year	SPGBWC2-A2I	\$46.00
Clip 3, Advanced Replacement, 2-Year	SPGBWC3-A2I	\$58.00



Honeywell BW™ Solo

Serviceable Single-Gas Detectors

The Honeywell BW™ Solo is easy to operate and service and includes an extensive selection of sensor options. It can help reduce the cost of ownership for serviceable single-gas detectors and includes a wireless option for enabling connected workers. The profile is small and lightweight and the design is ruggedized for years of reliable service. No need to take apart the Honeywell BW™ Solo for common maintenance tasks; simply pop off the front door to replace a sensor or filter or remove a single screw for battery replacement.

Wireless connectivity enables additional capabilities, such as dockless transfer of data and event logs and real-time monitoring of worker safety

Standard Package Contents

- Detector complete with specified sensor, stainless steel alligator clip, and concussion-proof housing
- Calibration/test cap and hose
- Instructions



H ₂ S	Hydrogen Sulfide	ClO ₂	Chlorine Dioxide
CO ₂	Carbon Dioxide	NO	Nitrogen Oxide
CO	Carbon Monoxide	NO ₂	Nitrogen Dioxide
O ₂	Oxygen	HCN	Hydrogen Cyanide
SO ₂	Sulfur Dioxide	ETO	Ethylene Oxide
NH ₃	Ammonia	O ₃	Ozone
PH ₃	Phosphine	H ₂	Hydrogen
CL ₂	Chlorine	HCl	Hydrogen Chloride
		HF	Hydrogen Fluoride

GENERAL SPECIFICATIONS	
Size	2.7 in x 2.6 in x 1.4 in (7.0 cm x 6.7 cm x 3.6 cm)
	(1-Series sensor models)
Weight	2.7 in x 2.6 in x 1.6 in (7.0 cm x 6.7 cm x 4.1 cm)
	(4-Series sensor models)
Weight	3.6 oz to 4.1 oz (103g to 116g) depending on installed sensor
Operating Temperature	-40°F to 140°F (-40° to 60° C) intrinsic safety
Ingress Protection	IP66/68
Warranty	*Note: For current Warranty Information, please refer to https://sps.honeywell.com/us/en/support/safety/legal-documents/sst

Honeywell BW™ Solo

Serviceable Single-Gas Detector

Honeywell BW Solo™, Wireless	Measuring Range	Order Number	USD
Ammonia (NH ₃), wireless, yellow housing	0 ppm to 100 ppm	BWS1-A-Y	\$654.00
Ammonia (NH ₃) (extended range), wireless, yellow housing	0 ppm to 1000 ppm	BWS1-A2-Y	\$684.00
Carbon monoxide (CO), wireless, yellow housing	0 ppm to 2000 ppm	BWS1-ML-Y	\$443.00
Carbon monoxide (CO-H), H ₂ resistant, wireless, yellow housing	0 ppm to 2000 ppm	BWS1-M2-Y	\$540.00
Carbon dioxide (CO ₂), wireless, yellow housing	0 ppm to 2000 ppm	BWS1-BL-Y	\$620.00
Chlorine (Cl ₂), wireless, yellow housing	0 ppm to 50 ppm	BWS1-C-Y	\$540.00
Chlorine dioxide (ClO ₂), wireless, yellow housing	0 ppm to 1 ppm	BWS1-V-Y	\$540.00
Ethylene oxide (ETO) (C ₂ H ₄ O), wireless, yellow housing	0 ppm to 100 ppm	BWS1-E-Y	\$741.00
Hydrogen (H ₂), wireless, yellow housing	0 ppm to 1000 ppm	BWS1-R-Y	\$745.00
Hydrogen chloride (HCl), wireless, yellow housing	0 ppm to 30 ppm	BWS1-HC-Y	\$717.00
Hydrogen cyanide (HCN), wireless, yellow housing	0 ppm to 100 ppm	BWS1-Z-Y	\$540.00
Hydrogen fluoride (HF), wireless, yellow housing	0 ppm to 10 ppm	BWS1-HF-Y	\$737.00
Hydrogen sulfide (H ₂ S), wireless, yellow housing	0 ppm to 200 ppm	BWS1-HL-Y	\$443.00
Hydrogen sulfide (H ₂ S) (extended range), wireless, yellow housing	0 ppm to 500 ppm	BWS1-H2-Y	\$425.00
Nitric oxide (NO), wireless, yellow housing	0 ppm to 250 ppm	BWS1-N-Y	\$540.00
Nitrogen dioxide (NO ₂), wireless, yellow housing	0 ppm to 100 ppm	BWS1-D-Y	\$540.00
Oxygen (O ₂), wireless, yellow housing	0 % v/v to 30% v/v	BWS1-XL-Y	\$443.00
Ozone (O ₃), wireless, yellow housing	0 ppm to 1 ppm	BWS1-G-Y	\$912.00
Phosphine (PH ₃), wireless, yellow housing	0 ppm to 5 ppm	BWS1-P-Y	\$540.00
Sulfur dioxide (SO ₂), wireless, yellow housing	0 ppm to 100 ppm	BWS1-S-Y	\$540.00
Ammonia (NH ₃), wireless, black housing	0 ppm to 100 ppm	BWS1-A-B	\$654.00
Ammonia (NH ₃) (extended range), wireless, black housing	0 ppm to 1000 ppm	BWS1-A2-B	\$684.00
Carbon monoxide (CO), wireless, black housing	0 ppm to 2000 ppm	BWS1-ML-B	\$443.00
Carbon monoxide (CO-H), H ₂ resistant, wireless, black housing	0 ppm to 2000 ppm	BWS1-M2-B	\$540.00
Carbon dioxide (CO ₂), wireless, black housing	0 ppm to 2000 ppm	BWS1-BL-B	\$620.00
Chlorine (Cl ₂), wireless, black housing	0 ppm to 50 ppm	BWS1-C-B	\$540.00
Chlorine dioxide (ClO ₂), wireless, black housing	0 ppm to 1 ppm	BWS1-V-B	\$540.00
Ethylene oxide (ETO) (C ₂ H ₄ O), wireless, black housing	0 ppm to 100 ppm	BWS1-E-B	\$741.00
Hydrogen (H ₂), wireless, black housing	0 ppm to 1000 ppm	BWS1-R-B	\$745.00
Hydrogen chloride (HCl), wireless, black housing	0 ppm to 30 ppm	BWS1-HC-B	\$717.00
Hydrogen cyanide (HCN), wireless, black housing	0 ppm to 100 ppm	BWS1-Z-B	\$443.00
Hydrogen fluoride (HF), wireless, black housing	0 ppm to 10 ppm	BWS1-HF-B	\$737.00
Hydrogen sulfide (H ₂ S), wireless, black housing	0 ppm to 200 ppm	BWS1-HL-B	\$443.00
Hydrogen sulfide (H ₂ S) (extended range), wireless, black housing	0 ppm to 500 ppm	BWS1-H2-B	\$425.00
Nitric oxide (NO), wireless, black housing	0 ppm to 250 ppm	BWS1-N-B	\$540.00
Nitrogen dioxide (NO ₂), wireless, black housing	0 ppm to 100 ppm	BWS1-D-B	\$540.00
Oxygen (O ₂), wireless, black housing	0 % v/v to 30% v/v	BWS1-XL-B	\$443.00
Ozone (O ₃), wireless, black housing	0 ppm to 1 ppm	BWS1-G-B	\$912.00
Phosphine (PH ₃), wireless, black housing	0 ppm to 5 ppm	BWS1-P-B	\$540.00
Sulfur dioxide (SO ₂), wireless, black housing	0 ppm to 100 ppm	BWS1-S-B	\$540.00

C
O
K
C
0
1
0
7
2

Honeywell BW™ Solo**Serviceable Single-Gas Detector (continued)**

Honeywell IntelliDoX Automated Instrument Management System	Order Number	USD
Honeywell IntelliDoX® docking station for Honeywell BW™ Solo	DX-SOLO	\$2,915.00
Honeywell IntelliDoX® Nest for Honeywell BW™ Solo	DX-NEST-SOLO	\$800.00
Honeywell IntelliDoX® enabler kit, NA version (North America) Includes power supply with region-specific AC power cord, ethernet cable, inlet (purge) filter assembly, 1 m (3 ft) calibration gas tubing, 1 m (3 ft) purge gas tubing, 4.5 m (15 ft) exhaust tubing and quick connect fittings.	DX-ENBL-NA	\$334.00

Replacement Sensors	Order Number	USD
Replacement carbon monoxide (CO) sensor (1-Series)†	SR-M1-1S	\$355.00
Replacement hydrogen sulfide (H ₂ S) sensor (1-Series)†	SR-H1-1S	\$355.00
Replacement oxygen (O ₂) sensor (1-Series)†	SR-X1-1S	\$285.00
Replacement chlorine (Cl ₂) sensor (4-Series)*	PS-RC10	\$572.00
Replacement chlorine dioxide (ClO ₂) sensor (4-Series)*	SR-V04	\$702.00
Replacement carbon monoxide, hydrogen (H ₂) resistant (CO-H) sensor (4-Series)	54-47-19	\$813.00
Replacement carbon dioxide (CO ₂) sensor (1-Series)†	SR-B1-1S	\$510.00
Replacement hydrogen (H ₂) sensor (4-Series)	SR-RR04	\$563.00
Replacement hydrogen sulfide (H ₂ S), extended range sensor (4-Series)	PS-RH04S	\$353.00
Replacement hydrogen cyanide (HCN) sensor (4-Series)	SR-ZR04	\$537.00
Replacement ammonia (NH ₃) sensor (4-Series)*	SR-A04	\$544.00
Replacement ammonia (NH ₃), extended range sensor (4-Series)*	SR-A204	\$654.00
Replacement nitrogen dioxide (NO ₂) sensor (4-Series)	PS-RD04	\$585.00
Replacement ozone (O ₃) sensor (4-Series)*	SR-G04	\$816.00
Replacement phosphine (PH ₃) sensor (4-Series)	SR-P04	\$654.00
Replacement sulfur dioxide (SO ₂) sensor (4-Series)	PS-RS04	\$654.00

Note: All sensors come with a 2-year warranty unless marked with † (3-year warranty) or * (1-year warranty).

Service Made Simple: Pricing is available on the partner portal (sps.honeywell.com) for Platinum and Gold Service Contracts, Rental Contracts and On Demand Repair and/or Calibration services. You can learn more about Service Made Simple on the partner portal or by contacting your local Honeywell sales representative.

Service Made Simple	Order Number	USD
Solo, 4-Year, 3-Day Depot, covers device, sensor and firmware	SPGBWS-A0000-P4I	\$305.00
Solo, 4-Year, 3-Day Depot, covers device, sensor and firmware	SPGBWS-B0000-P4I	\$248.00
Solo, 4-Year, 3-Day Depot, covers device, sensor and firmware	SPGBWS-C0000-P4I	\$256.00
Solo, 4-Year, 3-Day Depot, covers device, sensor and firmware	SPGBWS-D0000-P4I	\$256.00
Solo, 4-Year, 3-Day Depot, covers device, sensor and firmware	SPGBWS-E0000-P4I	\$342.00
Solo, 4-Year, 3-Day Depot, covers device, sensor and firmware	SPGBWS-G0000-P4I	\$415.00
Solo, 4-Year, 3-Day Depot, covers device, sensor and firmware	SPGBWS-H2000-P4I	\$177.00
Solo, 4-Year, 3-Day Depot, covers device, sensor and firmware	SPGBWS-HC000-P4I	\$287.00
Solo, 4-Year, 3-Day Depot, covers device, sensor and firmware	SPGBWS-HF000-P4I	\$177.00
Solo, 4-Year, 3-Day Depot, covers device, sensor and firmware	SPGBWS-M0000-P4I	\$256.00
Solo, 4-Year, 3-Day Depot, covers device, sensor and firmware	SPGBWS-N0000-P4I	\$256.00
Solo, 4-Year, 3-Day Depot, covers device, sensor and firmware	SPGBWS-P0000-P4I	\$256.00
Solo, 4-Year, 3-Day Depot, covers device, sensor and firmware	SPGBWS-R0000-P4I	\$344.00
Solo, 4-Year, 3-Day Depot, covers device, sensor and firmware	SPGBWS-S0000-P4I	\$256.00
Solo, 4-Year, 3-Day Depot, covers device, sensor and firmware	SPGBWS-V0000-P4I	\$256.00
Solo, 4-Year, 3-Day Depot, covers device, sensor and firmware	SPGBWS-X0000-P4I	\$215.00
Solo, 4-Year, 3-Day Depot, covers device, sensor and firmware	SPGBWS-Z0000-P4I	\$256.00
Solo, 4-Year, 5-Day Depot covers device and firmware	SPGBWS-00000-G4I	\$144.00
Solo, 1-Year Extended Warranty	SPGBWS-00000-E1I	\$72.00
Instrument Repair, Does not include Sensor Replacement	BWS-REPAIR	\$291.00

C
O
K
C
0
1
0
7
2

Honeywell BW™ Solo**Serviceable Single-Gas Detector (continued)**

Replacement PCBs	Order Number	USD
Replacement PCB, chlorine (Cl ₂), wireless	BWS1-C-PCB1	\$333.00
Replacement PCB, chlorine dioxide (ClO ₂), wireless	BWS1-V-PCB1	\$333.00
Replacement PCB, carbon monoxide (CO), wireless	BWS1-ML-PCB1	\$279.00
Replacement PCB, carbon monoxide, hydrogen (H ₂) resistant (CO-H), wireless	BWS1-M2-PCB1	\$333.00
Replacement PCB, ethylene oxide (ETO), wireless	BWS1-E-PCB1	\$445.00
Replacement PCB, hydrogen (H ₂), wireless	BWS1-R-PCB1	\$447.00
Replacement PCB, hydrogen sulfide (H ₂ S), wireless	BWS1-HL-PCB1	\$279.00
Replacement PCB, hydrogen chloride (HCl), wireless	BWS1-HC-PCB1	\$425.00
Replacement PCB, hydrogen cyanide (HCN), wireless	BWS1-Z-PCB1	\$333.00
Replacement PCB, hydrogen fluoride (HF), wireless	BWS1-HF-PCB1	\$436.00
Replacement PCB, ammonia (NH ₃), wireless	BWS1-A-PCB1	\$398.00
Replacement PCB, nitric oxide (NO), wireless	BWS1-N-PCB1	\$333.00
Replacement PCB, nitrogen dioxide (NO ₂), wireless	BWS1-D-PCB1	\$333.00
Replacement PCB, oxygen (O ₂), wireless	BWS1-XL-PCB1	\$279.00
Replacement PCB, ozone (O ₃), wireless	BWS1-G-PCB1	\$562.00
Replacement PCB, phosphine (PH ₃), wireless	BWS1-P-PCB1	\$333.00
Replacement PCB, sulfur dioxide (SO ₂), wireless	BWS1-S-PCB1	\$333.00
Replacement PCB, Hydrogen Fluoride (HF), wireless	BWS-HF-PCB1	\$409.00
Replacement PCB, Hydrogen Chloride (HCL), wireless	BWS1-HC-PCB1	\$425.00

C
O
K
C
0
1
0
7
2

Honeywell BW™ Solo**Serviceable Single-Gas Detector (continued)**C
O
K
C
0
1
0
7
2

Replacement Gas Type Labels	Order Number	USD
Replacement gas label, chlorine (Cl ₂)	BWS-C-LABEL	\$12.00
Replacement gas label, chlorine dioxide (ClO ₂)	BWS-V-LABEL	\$12.00
Replacement gas label, carbon monoxide (CO)	BWS-M-LABEL	\$12.00
Replacement gas label, carbon monoxide, hydrogen (H ₂) resistant (CO-H)	BWS-M2-LABEL	\$12.00
Replacement gas label, ethylene oxide (ETO)	BWS-E-LABEL	\$12.00
Replacement gas label, hydrogen (H ₂)	BWS-R-LABEL	\$12.00
Replacement gas label, hydrogen sulfide (H ₂ S)	BWS-H-LABEL	\$12.00
Replacement gas label, hydrogen chloride (HCl)	BWS-HC-LABEL	\$12.00
Replacement gas label, hydrogen cyanide (HCN)	BWS-Z-LABEL	\$12.00
Replacement gas label, hydrogen fluoride (HF)	BWS-HF-LABEL	\$12.00
Replacement gas label, ammonia (NH ₃)	BWS-A-LABEL	\$12.00
Replacement gas label, nitric oxide (NO)	BWS-N-LABEL	\$12.00
Replacement gas label, nitrogen dioxide (NO ₂)	BWS-D-LABEL	\$12.00
Replacement gas label, oxygen (O ₂)	BWS-X-LABEL	\$12.00
Replacement gas label, ozone (O ₃)	BWS-G-LABEL	\$12.00
Replacement gas label, phosphine (PH ₃)	BWS-P-LABEL	\$12.00
Replacement gas label, sulfur dioxide (SO ₂)	BWS-S-LABEL	\$12.00

Calibration & Testing Equipment	Order Number	USD
Hydrogen sulfide (H ₂ S, 25 ppm), balance N ₂ , 34 L (requires REG-DF-1 or REG-0.5)	CG2-H-25-34	\$279.00
Hydrogen sulfide (H ₂ S, 25 ppm), balance N ₂ , 58 L (requires REG-DF-1 or REG-0.5)	G0042-H25	\$329.00
Carbon monoxide (CO, 100 ppm), balance N ₂ , 34 L (requires REG-DF-3 or REG2-0.5)	CG2-M-100-34	\$106.00
Carbon monoxide (CO, 100 ppm), balance N ₂ , 58 L (requires REG-DF-1 or REG-0.5)	CG2-M-100-58	\$304.00
Carbon dioxide (CO ₂ , 10,000 ppm), balance N ₂ , 34 L	CG2-B-10K-34	\$329.00
Sulfur dioxide (SO ₂ , 20 ppm), balance N ₂ , 34 L	CG2-S-20-34	\$261.00
Sulfur dioxide (SO ₂ , 20 ppm), balance N ₂ , 58 L	CG2-S-20-58	\$311.00
Hydrogen (H ₂ , 200 ppm) balance air, 34 L	CG-H2-200-34	\$167.00
Ammonia (NH ₃ , 50 ppm), balance N ₂ , 34 L	CG2-A-50-34	\$477.00
Ammonia (NH ₃ , 50 ppm), balance N ₂ , 58 L	CG2-A-50-58	\$647.00
Phosphine (PH ₃ , 1 ppm), balance N ₂ , 34 L	CG2-P-1-34	\$647.00
Chlorine (Cl ₂ , 10 ppm), balance N ₂ , 34 L	CG2-C-10-34	\$477.00
Nitric oxide (NO, 50 ppm)	CG2-N-50-34	\$551.00
Nitrogen dioxide (NO ₂ , 10 ppm), balance N ₂ , 34 L	CG2-D-10-34	\$477.00
Hydrogen cyanide (HCN, 10 ppm), balance N ₂ , 34 L	CG2-Z-10-34	\$477.00
Hydrogen cyanide (HCN, 10 ppm), balance N ₂ , 58 L	CG2-Z-10-58	\$647.00
Ethylene oxide (ETO, 10 ppm), balance N ₂ , 58 L	CG2-E-10-58	\$755.00
Demand flow regulator (for use with MicroDock II or IntelliDoX)	REG-DF-1	\$576.00
Calibration gas regulator (0.5 LPM)	REG-0.5	\$258.00
Calibration hose, Tygon (0.3 m (1 ft), 1/8 in I.D., 1/4 in O.D.)	C2-HOSE1-1	\$14.00
Wall mount (adjustable) for 34 L, 58 L or 103 L gas cylinders, red	MK-CG2-58	\$159.00
Replacement test/calibration cap	BWS-TC-1	\$28.00

For a full list of calibration and testing equipment, please refer to the Full product index. For ClO₂ and O₃, please contact Honeywell Analytics Service.

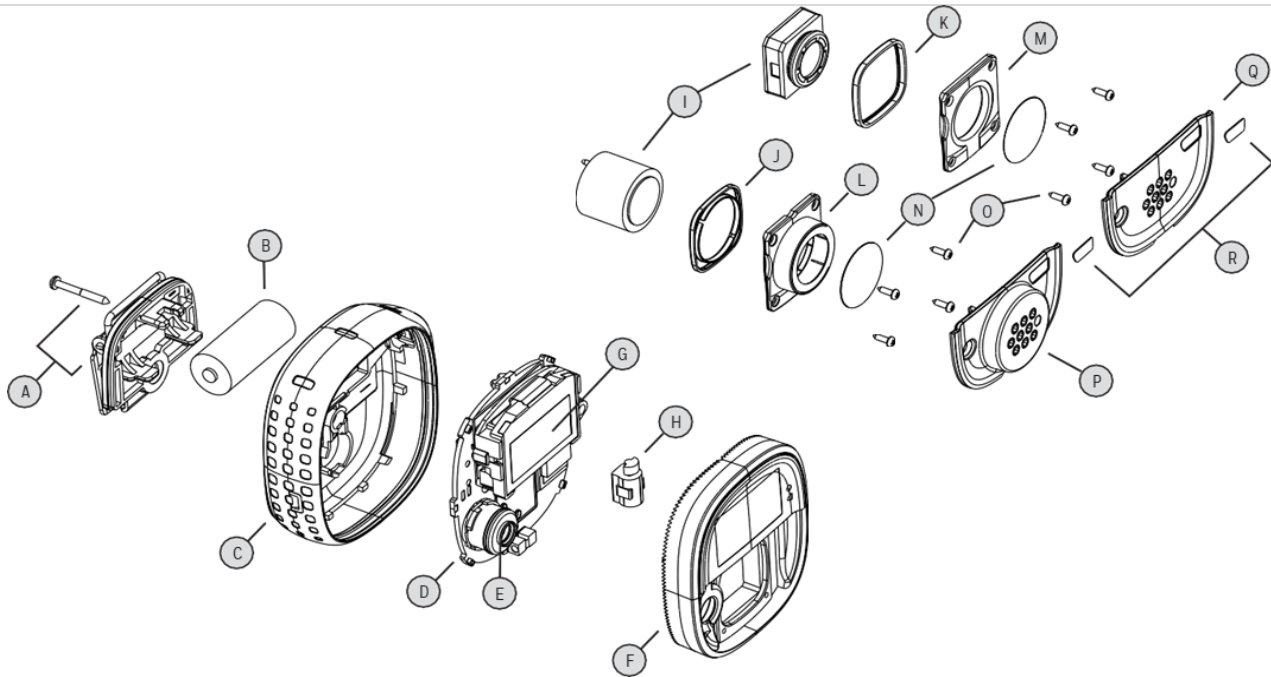
Honeywell BW™ Solo Serviceable Single-Gas Detector (continued)

Legend	Service Parts	Order Number	USD
A	Replacement battery cover kit, non-wireless	BWS-BH-1	\$50.00
A	Replacement battery cover kit, wireless	BWS-BH-2	\$50.00
-	Replacement screws for either battery cover (qty 25)	BWS-SK1	\$30.00
B	Replacement battery	BWS-BAT01	\$26.00
C	Replacement back shell, yellow	BWS-BC1	\$48.00
C	Replacement back shell, black	BWS-BC1B	\$48.00
D	Replacement PCB, see page 7		
E	Replacement buzzer sealing ring	BWS-HS-1	\$15.00
F	Replacement front shell	BWS-FC1	\$50.00
G	Replacement LCD	BWS-LCD	\$33.00
H	Replacement vibrator	GA-VM-2	\$43.00
I	Replacement sensors, see page 6		
J	Replacement 4-Series sensor o-rings (kit of 10)	BWS-ORING-4S-K1	\$16.00
K	Replacement 1-Series sensor o-rings (kit of 10)	BWS-ORING-1S-K1	\$14.00
L	Replacement 4-Series sensor fixer kit Includes one sensor sealing ring (J), one sensor fixer with metal insert (L), and four sensor fixer screws (O)	BWS-4SC-1	\$22.00
M	Replacement 1-Series sensor fixer kit Includes one sensor o-ring (K), one sensor fixer (M), and four sensor fixer screws (O)	BWS-WSC-1	\$22.00
N	Replacement sensor screens (kit of 10)	BWS-SS	\$36.00
O	Replacement sensor fixer screws (kit of 25)	BWS-SCREW-K1	\$25.00
P	Replacement 4-Series front cover	BWS-4C-1	\$29.00
Q	Replacement 1-Series front cover	BWS-WC-1	\$28.00
R	Replacement gas type label, see page 8		

Note: Please refer to the instrument's documentation (shipped with the product or available at www.sps.honeywell.com) for complete instructions on common service procedures. Improper servicing or maintenance may affect warranty eligibility. Honeywell assumes no liability for damages resulting from improper servicing or maintenance.

C
O
K
C
0
1
0
7
2



C
O
K
C
0
1
0
7
2

Honeywell BW™ Icon Series

Four-Gas Detector

The Honeywell BW Icon is named for its display of simple icons for gas levels and device status. That means no live gas readings for workers to interpret and no time-consuming training. Instead, when there's a gas alarm, the bell icon on the display will illuminate, along with an indicator next to the sensor in alarm, so workers can quickly clear the area.

The simplest way to prioritize safety - Honeywell BW™ Icon is a fixed-life, two-year, four-gas detector for the gas hazards that workers face most often. That means you can turn it on and activate two years of protection, with no need for sensor or battery replacement - and no hidden costs

Honeywell BW Icon+ delivers an icon-based experience in a serviceable package. It enables you to maximize the lifespan of your four-gas detectors, optimize long-term cost of ownership and select from multiple gas sensors for flexible applications.



Honeywell BW™ Icon
2-Year Warranty, Fixed-Life,
Two-Year



Honeywell BW™ Icon+
3-Year Warranty,



Hydrogen



Oxygen



Carbon
Monoxide



Sulfur
Dioxide



Combustible
Gases*

* LEL (NDIR) not suitable to detect H₂ or Acetylene atmospheres

Standard Package Contents

- Detector complete with specified sensors, stainless steel alligator clip, concussion-proof housing and built-in rechargeable battery
- Calibration/test cap and hose
- USB charging cable
- Quick start guide
- Advanced connectivity (BLE), standard
- Free Device Configurator app (iOS/Android) is available in the Apple/Google Store

GENERAL SPECIFICATIONS

Size	4.3 in x 2.4 in x 1.7 in (10.8 cm x 6.2 cm x 4.3 cm) with Alligator Clip
	4.3 in x 2.4 in x 1.5 in (10.8 cm x 6.2 cm x 3.8 cm) with Klick Fast Stud
Weight	6.5 oz (185 g) with Alligator Clip
	6.0 oz (169 g) with Klick Fast Stud
Operating Temperature	-40°F to 140°F (-40° to 60° C)
Typical Battery Life	Two months (with NDIR CH ₄ sensor)
Ingress Protection	IP66/68
Warranty	*Note: For current Warranty Information, please refer to https://sps.honeywell.com/us/en/support/safety/legal-documents/sst

Honeywell BW™ ICON Series

Four-Gas Detector (Continued)

Honeywell BW Icon, Fixed-life	Order Number		USD
	Black	Yellow	
%LEL(IR), Oxygen (O ₂), Hydrogen sulfide (H ₂ S), Carbon monoxide (CO)	ICON-B-H	ICON-Y-H	\$465.00
%LEL(IR), Oxygen (O ₂), Hydrogen sulfide (H ₂ S), Sulfur dioxide (SO ₂)	ICON-B-S	ICON-Y-S	\$513.00

Honeywell BW Icon+ 4-Gas Detector, Serviceable	Order Number		USD
	Black	Yellow	
%LEL(IR), Oxygen (O ₂), Hydrogen sulfide (H ₂ S), Carbon monoxide (CO)	CP-I-W5X1H1M1-B-00	CP-I-W5X1H1M1-Y-00	\$678.00
%LEL(IR), Oxygen (O ₂), Hydrogen sulfide (H ₂ S), Sulfur dioxide (SO ₂)	CP-I-W5X1H1S3-B-00	CP-I-W5X1H1S3-Y-00	\$750.00

Honeywell BW Icon+ 3-Gas Detector, Serviceable	Order Number		USD
	Black	Yellow	
%LEL(IR), Oxygen (O ₂), Hydrogen sulfide (H ₂ S)	CP-I-W5X1H100-B-00	CP-I-W5X1H100-Y-00	\$592.00
%LEL(IR), Oxygen (O ₂), Carbon monoxide (CO)	CP-I-W5X100M1-B-00	CP-I-W5X100M1-Y-00	\$592.00
%LEL(IR), Hydrogen sulfide (H ₂ S), Carbon monoxide (CO)	CP-I-W500H1M1-B-00	CP-I-W500H1M1-Y-00	\$592.00
Oxygen (O ₂), Hydrogen sulfide (H ₂ S), Carbon monoxide (CO)	CP-I-00X1H1M1-B-00	CP-I-00X1H1M1-Y-00	\$592.00
%LEL(IR), Oxygen (O ₂), Sulfur dioxide (SO ₂)	CP-I-W5X100S3-B-00	CP-I-W5X100S3-Y-00	\$666.00
%LEL(IR), Hydrogen sulfide (H ₂ S), Sulfur dioxide (SO ₂)	CP-I-W500H1S3-B-00	CP-I-W500H1S3-Y-00	\$666.00
Oxygen (O ₂), Hydrogen sulfide (H ₂ S), Sulfur dioxide (SO ₂)	CP-I-00X1H1S3-B-00	CP-I-00X1H1S3-Y-00	\$666.00

Honeywell BW Icon+ 2-Gas Detector, Serviceable	Order Number		USD
	Black	Yellow	
%LEL(IR), Oxygen (O ₂)	CP-I-W5X10000-B-00	CP-I-W5X10000-Y-00	\$502.00
%LEL(IR), Hydrogen sulfide (H ₂ S)	CP-I-W500H100-B-00	CP-I-W500H100-Y-00	\$502.00
%LEL(IR), Carbon monoxide (CO)	CP-I-W50000M1-B-00	CP-I-W50000M1-Y-00	\$502.00
Hydrogen sulfide (H ₂ S), Carbon monoxide (CO)	CP-I-0000H1M1-B-00	CP-I-0000H1M1-Y-00	\$502.00
Oxygen (O ₂), Hydrogen sulfide (H ₂ S)	CP-I-00X1H100-B-00	CP-I-00X1H100-Y-00	\$502.00
Oxygen (O ₂), Carbon monoxide (CO)	CP-I-00X100M1-B-00	CP-I-00X100M1-Y-00	\$502.00
%LEL(IR), Sulfur dioxide (SO ₂)	CP-I-W50000S3-B-00	CP-I-W50000S3-Y-00	\$575.00
Hydrogen sulfide (H ₂ S), Sulfur dioxide (SO ₂)	CP-I-0000H1S3-B-00	CP-I-0000H1S3-Y-00	\$575.00
Oxygen (O ₂), Sulfur dioxide (SO ₂)	CP-I-00X100S3-B-00	CP-I-00X100S3-Y-00	\$575.00

Honeywell BW Icon+ 1-Gas Detector, Serviceable	Order Number		USD
	Black	Yellow	
%LEL(IR)	CP-I-W5000000-B-00	CP-I-W5000000-Y-00	\$445.00
Oxygen (O ₂)	CP-I-00X10000-B-00	CP-I-00X10000-Y-00	\$445.00
Hydrogen sulfide (H ₂ S)	CP-I-0000H100-B-00	CP-I-0000H100-Y-00	\$445.00
Carbon monoxide (CO)	CP-I-000000M1-B-00	CP-I-000000M1-Y-00	\$445.00
Sulfur dioxide (SO ₂)	CP-I-000000S3-B-00	CP-I-000000S3-Y-00	\$519.00

Service Made Simple: Pricing is available on the partner portal (<https://sps.honeywell.com/partners/safety>) for Platinum and Gold Service Contracts, Rental Contracts and On Demand Repair and/or Calibration services. You can learn more about Service Made Simple on the partner portal or by contacting your local Honeywell sales representative.

C
O
K
C
0
1
0
7
2

Honeywell BW™ ICON Series

Four-Gas Detector (Continued)

C
O
K
C
0
1
0
7
2

Honeywell BW Icon/Icon+ Charging & IR Accessories	Order Number	Compatible With	USD
Mains 5-way charger, BW Icon/Flex	GA-PA-1-MC5-NA	Icon, Icon+	\$188.00
USB charger cable	CP-USB	Icon, Icon+	\$33.00
5-way cradle charger, BW Icon/Icon+	CP-C01-5	Icon, Icon+	\$367.00
IR connectivity kit	GA-USB1-IR	Icon, Icon+	\$149.00
12 Vdc to 24 Vdc vehicle power adaptor	GA-VPA-1	Icon, Icon+	\$63.00
12 Vdc to 24 Vdc direct-wire power adaptor	GA-PA-3	Icon, Icon+	\$78.00
Replacement wall outlet power adaptor	GA-PA-1-NA	Icon, Icon+	\$32.00

Honeywell BW Icon/Icon+ External Filters and Aspirator Pump	Order Number	Compatible With	USD
External auxiliary filter kit - CO	CP-AF-K1	Icon, Icon+	\$25.00
External auxiliary filter kit - SO2	CP-AF-K2	Icon, Icon+	\$29.00
Replacement external filters (10 pc)	CP-SS-AF-K1	Icon, Icon+	\$41.00
Manual aspirator pump kit with probe and filter (0.3 m (1 ft))	GA-AS02	Icon, Icon+	\$187.00

Honeywell BW Icon/Icon+ External Filters and Aspirator Pump	Order Number	Compatible With	USD
Neck strap with safety release	GA-NS-1	Icon, Icon+	\$31.00
Short strap 15.2 cm (6 in)	GA-LY-1	Icon, Icon+	\$22.00
Extension strap 1.2 m (4 ft)	GA-ES-1	Icon, Icon+	\$73.00
Chest harness	GA-CH-2	Icon, Icon+	\$122.00



Chest Harness
GA-CH-2



Neck Strap
GA-NS-1



Extension Strap
1.2 m (4 ft)
GA-ES-1



Short strap 15.2 cm (6 in)
GA-CH-2



**Vehicle Power Adaptor,
12 Vdc to 24 Vdc**
GA-VPA-1



5-way Cradle Charger
CP-C01-5



External Auxiliary Filter Kit - CO
SO2 CP-AF-K1 (CO)
CP-AF-K2 (SO2)



IR Connectivity Kit
GA-USB1-IR



**Direct-Wire Power Adaptor
12 Vdc to 24 Vdc**
GA-PA-3
*Used for emergency vehicles
and other applications*

Honeywell BW™ ICON Series

Four-Gas Detector (Continued)

Honeywell BW Icon/Icon+ Service Spares	Order Number	Compatible With	USD
Replacement sensor membrane - kit of 4 (1 full unit)	CP-SS	Icon, Icon+	\$28.00
Replacement sensor membrane - kit of 20 (5 full units)	CP-SS-K1	Icon, Icon+	\$73.00
Replacement front enclosure, BWTM Icon	CP-FC1	Icon	\$179.00
Replacement front enclosure, BWTM Icon+	CP-FC2	Icon+	\$179.00
Main PCB analog with bat & screws	CP-MPCB1	Icon+	\$479.00
Replacement back shell, Yellow	CP-BC1	Icon, Icon+	\$87.00
Replacement back shell, Black	CP-BC1B	Icon, Icon+	\$87.00
Replacement screws (20 pc)	CP-SCREW-K1	Icon, Icon+	\$15.00
Replacement vibration motor	CP-VM-1	Icon, Icon+	\$32.00
Replacement sensor label pack, BWTM Icon	CP-LBL-1	Icon	\$20.00
Replacement sensor label pack, BWTM Icon+	CP-LBL-2	Icon+	\$20.00
Replacement Battery	CP-BAT	Icon, Icon+	\$86.00
Replacement alligator clip	CP-AG	Icon, Icon+	\$29.00
Replacement klikfast stud	CP-KF	Icon, Icon+	\$56.00
Replacement sensor frame	CP-SF1	Icon, Icon+	\$101.00
Calibration cap and hose, Icon/Flex	CP-TC-1	Icon, Icon+	\$25.00

Honeywell BW Icon+ Replacement Sensors	Order Number	Compatible With	USD
Dummy sensor (1-Series)	SR-DUMM-1S	Icon+	\$40.00
Replacement hydrogen sulfide (H2S) sensor (1-Series)	SR-H1-1S	Icon+	\$355.00
Replacement carbon monoxide (CO) sensor (1-Series)	SR-M1-1S	Icon+	\$355.00
Replacement sulfur dioxide (SO2) sensor (1-Series)	SR-S3-1S	Icon+	\$269.00
Replacement combustible (LEL) IR sensor (1-Series)	SR-W5-1S	Icon+	\$297.00
Replacement oxygen (O2) sensor (1-Series)	SR-X1-1S	Icon+	\$285.00
Replacement sulfur dioxide (SO2) sensor (1-Series)	SR-S3-1S	Icon+	\$269.00

Service Made Simple	Order Number	Compatible With	USD
ICON+, 4-Year, 3-Day Depot, covers device, sensor and firmware	SPGCPI-000M0-P4I	ICON+	\$192.00
ICON+, 4-Year, 3-Day Depot, covers device, sensor and firmware	SPGCPI-000S0-P4I	ICON+	\$223.00
ICON+, 4-Year, 3-Day Depot, covers device, sensor and firmware	SPGCPI-00H00-P4I	ICON+	\$192.00
ICON+, 4-Year, 3-Day Depot, covers device, sensor and firmware	SPGCPI-00HM0-P4I	ICON+	\$216.00
ICON+, 4-Year, 3-Day Depot, covers device, sensor and firmware	SPGCPI-00HS0-P4I	ICON+	\$247.00
ICON+, 4-Year, 3-Day Depot, covers device, sensor and firmware	SPGCPI-00XH00-P4I	ICON+	\$201.00
ICON+, 4-Year, 3-Day Depot, covers device, sensor and firmware	SPGCPI-0X000-P4I	ICON+	\$192.00
ICON+, 4-Year, 3-Day Depot, covers device, sensor and firmware	SPGCPI-0X00M0-P4I	ICON+	\$216.00
ICON+, 4-Year, 3-Day Depot, covers device, sensor and firmware	SPGCPI-0X0S0-P4I	ICON+	\$247.00
ICON+, 4-Year, 3-Day Depot, covers device, sensor and firmware	SPGCPI-0XHM0-P4I	ICON+	\$255.00
ICON+, 4-Year, 3-Day Depot, covers device, sensor and firmware	SPGCPI-0XHS0-P4I	ICON+	\$287.00
ICON+, 4-Year, 3-Day Depot, covers device, sensor and firmware	SPGCPI-W0000-P4I	ICON+	\$192.00
ICON+, 4-Year, 3-Day Depot, covers device, sensor and firmware	SPGCPI-W00M0-P4I	ICON+	\$216.00
ICON+, 4-Year, 3-Day Depot, covers device, sensor and firmware	SPGCPI-W00S0-P4I	ICON+	\$247.00
ICON+, 4-Year, 3-Day Depot, covers device, sensor and firmware	SPGCPI-W0H00-P4I	ICON+	\$216.00
ICON+, 4-Year, 3-Day Depot, covers device, sensor and firmware	SPGCPI-W0HM0-P4I	ICON+	\$255.00
ICON+, 4-Year, 3-Day Depot, covers device, sensor and firmware	SPGCPI-W0HS0-P4I	ICON+	\$287.00
ICON+, 4-Year, 3-Day Depot, covers device, sensor and firmware	SPGCPI-WX000-P4I	ICON+	\$216.00
ICON+, 4-Year, 3-Day Depot, covers device, sensor and firmware	SPGCPI-WX0M0-P4I	ICON+	\$255.00
ICON+, 4-Year, 3-Day Depot, covers device, sensor and firmware	SPGCPI-WX0S0-P4I	ICON+	\$287.00
ICON+, 4-Year, 3-Day Depot, covers device, sensor and firmware	SPGCPI-WXH00-P4I	ICON+	\$255.00
ICON+, 4-Year, 3-Day Depot, covers device, sensor and firmware	SPGCPI-WXHM0-P4I	ICON+	\$291.00
ICON+, 4-Year, 3-Day Depot, covers device, sensor and firmware	SPGCPI-WXHS0-P4I	ICON+	\$322.00
ICON +, 4-Year, 5-Day Depot covers device and firmware	SPGCPI-00000-G4I	ICON+	\$99.00
ICON +, 1-Year Extended Warranty	SPGCPI-00000-E1I	ICON+	\$68.00
Instrument Repair, Does not include Sensor Replacement	CPI-REPAIR	ICON+	\$225.00
ICON, Advanced Replacement, 2-Year	SPGICON-A2I	ICON+	\$101.00

C
O
K
C
0
1
0
7
2



C
O
K
C
0
1
0
7
2

Honeywell BW™ Flex4

Serviceable Multi-Gas (1-4) Detector

Serviceable 4-gas in a small, lightweight package

The serviceable BW Flex4 enables up to 4 sensors to be fitted, The user can customize the display to operate the way they want, either focusing on one large reading at a time or all sensors simultaneously. Either way, the single pushbutton operation and up to 2 month battery run time on a single charge, ensures protection from multiple gas hazards.

Advanced connectivity enables logged data to be added to field reports and continuous remote monitoring of workers using mobile Apps that are free to download

Standard Package Contents

- Detector complete with specified sensors, stainless steel alligator clip, concussion-proof housing and built-in rechargeable battery
- Calibration/test cap and hose
- USB charging cable
- Quick start guide



H_2S	Hydrogen Sulfide	O_2	Oxygen
CO	Carbon Monoxide	SO_2	Sulfur Dioxide
LEL	Combustible Gases*		

*LEL (NDIR) not suitable for H_2 Acetylene; LEL catalytic bead (filtered/unfiltered) for H_2 and broad flammable gas detection

GENERAL SPECIFICATIONS	
Size	4.3 in x 2.4 in x 1.7 in (10.8 cm x 6.2 cm x 4.3 cm) with Alligator Clip
	4.3 in x 2.4 in x 1.5 in (10.8 cm x 6.2 cm x 3.8 cm) with Klick Fast Stud
Weight	With Catalytic LEL:
	6.7 oz (189g) with Alligator Clip, 6.1 oz (173g) with Klick Fast Stud
Operating Temperature	With IR LEL
	6.6 oz (186g) with Alligator Clip, 6.0oz (170g) with Klick Fast Stud
Typical Battery Life	-40°F to 140°F (-40°C to 60° C)
	-4°F to 140°F (-20°C to 60° C)
Ingress Protection	IP66/68
Warranty	40 days* with IR LEL; 15 hours with Catalytic LEL
	*Based on 8 hours of use per day
	*Note: For current Warranty Information, please refer to https://sps.honeywell.com/us/en/support/safety/legal-documents/sst

Honeywell BW™ Flex4 Serviceable Multi-Gas (1-4) Detectors (continued)

Honeywell BW Flex4	Order Number Black	Yellow	USD
%LEL(IR), Oxygen (O ₂), Hydrogen sulfide (H ₂ S), Carbon monoxide (CO)	CPD-W5X1H1M1-B-00	CPD-W5X1H1M1-Y-00	\$760.00
%LEL(IR), Oxygen (O ₂), Hydrogen sulfide (H ₂ S), Sulfur dioxide (SO ₂)	CPD-W5X1H1S3-B-00	CPD-W5X1H1S3-Y-00	\$860.00
%LEL(IR), Oxygen (O ₂), Sulfur dioxide (SO ₂), Carbon monoxide (CO)	CPD-W5X1S3M1-B-00	CPD-W5X1S3M1-Y-00	\$849.00

Honeywell BW Flex4 (Filtered Catalytic LEL)	Order Number Black	Yellow	USD
%LEL(F), Oxygen (O ₂), Hydrogen sulfide (H ₂ S), Carbon monoxide (CO)	CPD-W6X1H1M1-B-00	CPD-W6X1H1M1-Y-00	\$760.00
%LEL(F), Oxygen (O ₂), Hydrogen sulfide (H ₂ S), Sulfur dioxide (SO ₂)	CPD-W6X1H1S3-B-00	CPD-W6X1H1S3-Y-00	\$860.00
%LEL(F), Oxygen (O ₂), Sulfur dioxide (SO ₂), Carbon monoxide (CO)	CPD-W6X1S3M1-B-00	CPD-W6X1S3M1-Y-00	\$849.00

Honeywell BW Flex4 (Unfiltered Catalytic LEL)	Order Number Black	Yellow	USD
%LEL(UF), Oxygen (O ₂), Hydrogen sulfide (H ₂ S), Carbon monoxide (CO)	CPD-W7X1H1M1-B-00	CPD-W7X1H1M1-Y-00	\$760.00
%LEL(UF), Oxygen (O ₂), Hydrogen sulfide (H ₂ S), Sulfur dioxide (SO ₂)	CPD-W7X1H1S3-B-00	CPD-W7X1H1S3-Y-00	\$860.00
%LEL(UF), Oxygen (O ₂), Sulfur dioxide (SO ₂), Carbon monoxide (CO)	CPD-W7X1S3M1-B-00	CPD-W7X1S3M1-Y-00	\$849.00

C
O
K
C
0
1
0
7
2

Honeywell BW™ Flex4

Portable Multi-Gas Detector

C
O
K
C
0
1
0
7
2

Order Number and Pricing Configurator

▶ Sensor 2		USD	
None (dummy sensor)	\$0	00	
O2(Oxygen)	\$108	X1	

▶ Sensor 1 - Combustible Gases		USD	
None (dummy sensor)	\$0	00	
%LEL (combustibles), Infrared Low Power	\$120	W5	
%LEL (combustibles), catalytic, filtered	\$120	W6	
%LEL (combustibles), catalytic, unfiltered	\$120	W7	

▶ Base Unit		USD	
Base unit	\$339	CPD	

▶ Sensor 3		USD	
00	\$0	None (dummy sensor)	
H1	\$102	H2S (Hydrogen Sulphide)	
S3	\$191	SO2 (sulfur dioxide)	

▶ Sensor4		USD	
00	\$0	None (dummy sensor)	
M1	\$91	CO (carbon monoxide)	
S3	\$191	SO2 (sulfur dioxide)	

▶ Housing	
B	Black housing
Y	Yellow housing

▶ Region	
00	Global

Order Number

CPD - W5 X1 H1 M1 - Y - 00

Price in USD

339 + 120 108 102 91 + 0 + 0 = 760

*Honeywell Analytics recommends using a combustible (LEL) sensor only when accompanied by an oxygen (O₂) sensor. As oxygen is required for the detection of combustible gases, a Catalytic LEL sensor may not detect combustible hazards in an oxygen deprived environment. IR LEL Sensors are better suited to oxygen deprived environments

*For further information regarding the effectiveness and suitability of the types of LEL combustibles sensors for your target gas and application, please refer to the LEL sensor information page within the Price Guide or alternatively contact your local Honeywell Sales Representative.

Honeywell BW™ Flex4

Serviceable Multi-Gas (1-4) Detectors (Continued)

Honeywell BW™ Flex Charging & IR Accessories	Order Number	Compatible With	USD
Multi-Unit (5) wall outlet power adaptor	GA-PA-1-MC5-NA	Icon, Icon+,Flex	\$188.00
USB charger cable	CP-USB	Icon, Icon+,Flex	\$33.00
5-way cradle charger, BW Icon/Icon+	CP-C01-5	Icon, Icon+,Flex	\$367.00
IR connectivity kit	GA-USB1-IR	Icon, Icon+,Flex	\$149.00
12 Vdc to 24 Vdc vehicle power adaptor	GA-VPA-1	Icon, Icon+,Flex	\$63.00
12 Vdc to 24 Vdc direct-wire power adaptor	GA-PA-3	Icon, Icon+,Flex	\$78.00
Replacement wall outlet power adaptor	GA-PA-1-NA	Icon, Icon+,Flex	\$32.00

Honeywell BW™ Flex External Filters and Aspirator Pump	Order Number	Compatible With	USD
External auxiliary filter kit	CP-AF-K3	Flex	\$44.00
Replacement external filters (10 pc)	CP-SS-AF-K1	Icon, Icon+,Flex	\$41.00
Replacement external filters (10 pc)	CP-SS-AF-K1	Icon, Icon+,Flex	\$41.00
Manual aspirator pump kit with probe and filter (0.3 m (1 ft))	GA-AS02	Icon, Icon+,Flex	\$187.00

Honeywell BW™ Flex Carrying Accessories	Order Number	Compatible With	USD
Neck strap with safety release	GA-NS-1	Icon, Icon+,Flex	\$31.00
Short strap 15.2 cm (6 in)	GA-LY-1	Icon, Icon+,Flex	\$22.00
Extension strap 1.2 m (4 ft)	GA-ES-1	Icon, Icon+,Flex	\$73.00
Chest harness	GA-CH-2	Icon, Icon+,Flex	\$122.00

Honeywell IntelliDox® Docking System	Order Number	Compatible With	USD
Honeywell IntelliDox®, includes Multi-Inlet Key	DX-CP	Icon, Icon+,Flex	\$2,915.00
Honeywell IntelliDox® nest	DX-NEST-CP	Icon, Icon+,Flex	\$770.00
Enabler kit, NA version (North America)	DX-ENBL-NA	Icon, Icon+,Flex	\$334.00

Note: One Honeywell IntelliDox® enabler kit is required for each docking system. Each docking system can support up to five Honeywell IntelliDox® modules. For a complete list of Honeywell IntelliDox® parts, please refer to the Honeywell IntelliDox® Docking System section on pages 68-71.



**5-way Cradle Charger, BW™ ICON, ICON+, FLEX
CP-C01-5**



Honeywell IntelliDox® Automated Instrument Management System
IntelliDox®, unmatched performance and customization. The IntelliDox® instrument management system combines smart docking modules with Honeywell Safety Suite Device Configurator software to provide automated instrument management, helping drive productivity, reliability and efficiency. Place the detector in the docking module, and it automatically tests the gas detector and sensors while transferring data to the docking station.

The IntelliDox®, via Honeywell Safety Suite Device Configurator software, allows users to configure these settings for their BW™ Icon/Flex Series of detectors



**Chest Harness
GA-CH-2**



**IR Connectivity Kit
GA-USB1-IR**

**Neck Strap with
Safety Release
GA-NS-1**



**Short Strap
6 in (15.2 cm)
GA-CH-2**



**Vehicle Power
Adaptor, 12 Vdc
to 24 Vdc**



**Direct-Wire Power
Adaptor, 12 Vdc to
24 Vdc
GA-PA-3**



Honeywell BW™ Flex

Serviceable Multi-Gas (1-4) Detectors (Continued)

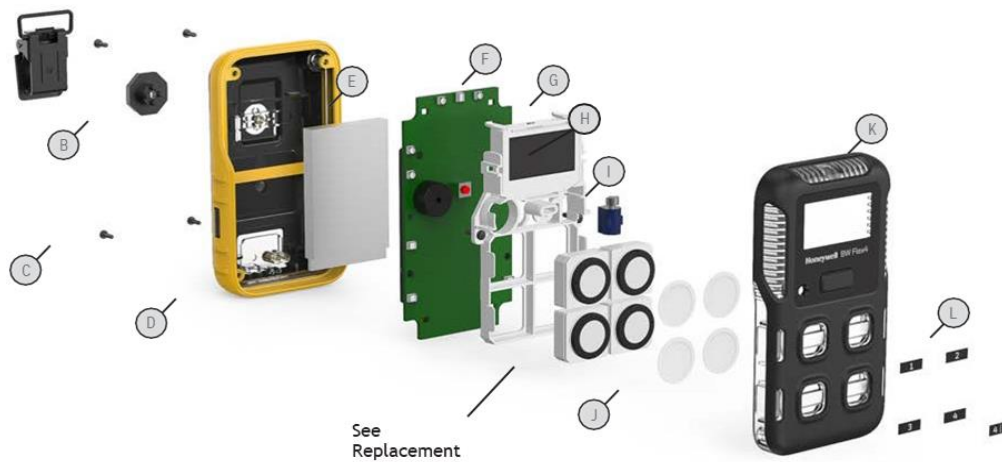

Legend	Service Parts	Order Number	Compatible With	USD
J	Replacement sensor membrane - kit of 4 (1 full unit)	CP-SS	Icon, Icon+, Flex	\$28.00
J	Replacement sensor membrane - kit of 20 (5 full units)	CP-SS-K1	Icon, Icon+, Flex	\$73.00
K	Replacement front enclosure	CP-FC3	Flex	\$67.00
F	Replacement PCB	CP-MPCB4	Flex	\$415.00
D	Replacement back shell, yellow	CP-BC1	Icon, Icon+, Flex	\$87.00
D	Replacement back shell, black	CP-BC1B	Icon, Icon+, Flex	\$87.00
C	Replacement screws (20 pc)	CP-SCREW-K1	Icon, Icon+, Flex	\$15.00
I	Replacement vibration motor	CP-VM-1	Icon, Icon+, Flex	\$32.00
L	Replacement sensor label pack	CP-LBL-3	Flex	\$32.00
E	Replacement battery	CP-BAT	Icon, Icon+, Flex	\$86.00
A	Replacement alligator clip	CP-AG	Icon, Icon+, Flex	\$29.00
B	Replacement clickfast stud	CP-KF	Icon, Icon+, Flex	\$56.00
H	Replacement LCD kit	CP-LCD-K1	Flex	\$107.00
G	Replacement LCD frame	CP-SF2	Flex	\$25.00

Replacement Sensors	Order Number	Compatible With	USD
Replacement LEL IR sensor, 1 Series (digital)	SR-W5-1S	Icon+, Flex	\$297.00
Replacement LEL sensor, filtered	SR-W6-1S	Flex	\$371.00
Replacement LEL sensor, unfiltered	SR-W7-1S	Flex	\$371.00
Replacement O ₂ sensor, 1 Series	SR-X1-1S	Icon+, Flex	\$285.00
Replacement H ₂ S sensor, 1 Series	SR-H1-1S	Icon+, Flex	\$355.00
Replacement CO sensor, 1 Series	SR-M1-1S	Icon+, Flex	\$355.00
Replacement SO ₂ sensor, 1 Series	SR-S3-1S	Icon+, Flex	\$269.00
Replacement Dummy sensor, 1 Series	SR-DUMM-1S	Icon+, Flex	\$40.00

Service Made Simple	Order Number	USD
Flex-I, 4-Year, 3-Day Depot, covers device, sensor and firmware	SPGCPDI-WXHM0-P4I	\$303.00
Flex-I, 4-Year, 3-Day Depot, covers device, sensor and firmware	SPGCPDI-WXHS0-P4I	\$343.00
Flex-I, 4-Year, 3-Day Depot, covers device, sensor and firmware	SPGCPDI-WXSM0-P4I	\$343.00
Flex-I, 4-Year, 3-Day Depot, covers device, sensor and firmware	SPGCPDI-WXSM0-P4I	\$343.00
Flex, 4-Year, 3-Day Depot, covers device, sensor and firmware	SPGCPD-WXHM0-P4I	\$303.00
Flex, 4-Year, 3-Day Depot, covers device, sensor and firmware	SPGCPD-WXHS0-P4I	\$343.00
Flex, 4-Year, 5-Day Depot covers device and firmware	SPGCPD-00000-G4I	\$118.00
Flex-I, 4-Year, 5-Day Depot covers device and firmware	SPGCPDI-00000-G4I	\$145.00
Flex, 1-Year Extended Warranty	SPGCPD-00000-E1I	\$76.00
Flex-I, 1-Year Extended Warranty	SPGCPDI-00000-E1I	\$76.00
Instrument Repair, Does not include Sensor Replacement	CPDI-REPAIR	\$480.00
Instrument Repair, Does not include Sensor Replacement	CPD-REPAIR	\$377.00

C
O
K
C
0
1
0
7
2



C
O
K
C
0
1
0
7
2

Honeywell BW™ Microclip Series

Multi-Gas (1-4) Detector

Multi-gas made simple

The easy-to-wear, slim and compact Honeywell BW™ MicroClip X3 provides affordable protection from atmospheric gas hazards and extended battery life, especially in cold weather. The Honeywell BW™ MicroClip X3 features visual compliance at a glance with the flashing green IntelliFlash. Easy one-button operation reduces training time and lets workers focus on the job at hand. For simple, cost-effective management of your records, calibration and bump testing, choose Honeywell's IntelliDoX® automatic test and calibration system and Safety Suite Device Configurator software.



MicroClip XL
2-Year Warranty

MicroClip X3
3-Year Warranty with
Long Life O₂ Sensor

H₂S	Hydrogen Sulfide	O₂	Oxygen
CO	Carbon Monoxide	LEL	Combustible Gases*

Meets ACGIH 1 ppm H₂S TWA recommendations

Standard Package Contents

- Detector complete with specified sensor(s), stainless steel alligator clip, and concussion-proof housing
- Rechargeable battery
- Wall outlet charging adaptor
- Calibration/test cap and hose
- Manual

GENERAL SPECIFICATIONS

Size	4.4 in x 2.4 in x 1.2 in (11.3 cm x 6.0 cm x 3.1 cm)
Weight	6.7 oz (190g)
Operating Temperature	-4°F to 122°F (-20°C to 50° C)
Typical Battery Life	18 hours (typical), recharges in less than 6 hours

Certifications & Approvals	 Class I, Div. 1, Gr. A, B, C, D
	ATEX:  II 1 G
	EX ia IIC T4 Ga
	IECEx: EX ia IIC T4 Ga
	 European Conformity

Warranty *Note: For current Warranty Information, please refer to <https://sps.honeywell.com/us/en/support/safety/legal-documents/sst>

Honeywell BW™ MicroClip Series Multi-Gas (1-4) Detector (continued)

C
O
K
C
0
1
0
7
2

Honeywell BW MicroClip XL	Gases	Order Number	USD
4-Gas Detector, yellow housing	%LEL, O2, H2S, CO	MCXL-XWHM-Y-NA	\$796.00
3-Gas Detector, yellow housing	%LEL, O2, H2S	MCXL-XWH0-Y-NA	\$722.00
3-Gas Detector, yellow housing	%LEL, O2, CO	MCXL-XW0M-Y-NA	\$722.00
3-Gas Detector, yellow housing	O2, H2S, CO	MCXL-X0HM-Y-NA	\$722.00
2-Gas Detector, yellow housing	%LEL, O2	MCXL-XW00-Y-NA	\$615.00
2-Gas Detector, yellow housing	H2S, CO	MCXL-00HM-Y-NA	\$622.00
2-Gas Detector, yellow housing	O2, H2S	MCXL-X0H0-Y-NA	\$615.00
2-Gas Detector, yellow housing	O2, CO	MCXL-X00M-Y-NA	\$622.00
1-Gas Detector, yellow housing	O2	MCXL-X000-Y-NA	\$521.00
1-Gas Detector, yellow housing	H2S	MCXL-00H0-Y-NA	\$534.00
1-Gas Detector, yellow housing	CO	MCXL-000M-Y-NA	\$519.00
4-Gas Detector, black housing	%LEL, O2, H2S, CO	MCXL-XWHM-B-NA	\$796.00
3-Gas Detector, black housing	%LEL, O2, H2S	MCXL-XWH0-B-NA	\$722.00
3-Gas Detector, black housing	%LEL, O2, CO	MCXL-XW0M-B-NA	\$722.00
3-Gas Detector, black housing	O2, H2S, CO	MCXL-X0HM-B-NA	\$722.00
2-Gas Detector, black housing	%LEL, O2	MCXL-XW00-B-NA	\$615.00
2-Gas Detector, black housing	H2S, CO	MCXL-00HM-B-NA	\$622.00
2-Gas Detector, black housing	O2, H2S	MCXL-X0H0-B-NA	\$615.00
2-Gas Detector, black housing	O2, CO	MCXL-X00M-B-NA	\$622.00
1-Gas Detector, black housing	O2	MCXL-X000-B-NA	\$521.00
1-Gas Detector, black housing	H2S	MCXL-00H0-B-NA	\$534.00
1-Gas Detector, black housing	CO	MCXL-000M-B-NA	\$519.00

Honeywell BW MicroClip X3	Gases	Order Number	USD
4-Gas Detector, yellow housing	%LEL, O2, H2S, CO	MCX3-XWHM-Y-NA	\$903.00
3-Gas Detector, yellow housing	%LEL, O2, H2S	MCX3-XWH0-Y-NA	\$817.00
3-Gas Detector, yellow housing	%LEL, O2, CO	MCX3-XW0M-Y-NA	\$817.00
3-Gas Detector, yellow housing	O2, H2S, CO	MCX3-X0HM-Y-NA	\$817.00
2-Gas Detector, yellow housing	%LEL, O2	MCX3-XW00-Y-NA	\$714.00
2-Gas Detector, yellow housing	H2S, CO	MCX3-00HM-Y-NA	\$714.00
2-Gas Detector, yellow housing	O2, H2S	MCX3-X0H0-Y-NA	\$714.00
2-Gas Detector, yellow housing	O2, CO	MCX3-X00M-Y-NA	\$714.00
1-Gas Detector, yellow housing	O2	MCX3-X000-Y-NA	\$622.00
1-Gas Detector, yellow housing	H2S	MCX3-00H0-Y-NA	\$647.00
1-Gas Detector, yellow housing	CO	MCX3-000M-Y-NA	\$636.00
4-Gas Detector black housing	%LEL, O2, H2S, CO	MCX3-XWHM-B-NA	\$903.00
3-Gas Detector black housing	%LEL, O2, H2S	MCX3-XWH0-B-NA	\$817.00
3-Gas Detector black housing	%LEL, O2, CO	MCX3-XW0M-B-NA	\$817.00
3-Gas Detector black housing	O2, H2S, CO	MCX3-X0HM-B-NA	\$817.00
2-Gas Detector black housing	%LEL, O2	MCX3-XW00-B-NA	\$714.00
2-Gas Detector black housing	H2S, CO	MCX3-00HM-B-NA	\$714.00
2-Gas Detector black housing	O2, H2S	MCX3-X0H0-B-NA	\$714.00
2-Gas Detector black housing	O2, CO	MCX3-X00M-B-NA	\$714.00
1-Gas Detector black housing	O2	MCX3-X000-B-NA	\$622.00
1-Gas Detector black housing	H2S	MCX3-00H0-B-NA	\$647.00
1-Gas Detector black housing	CO	MCX3-000M-B-NA	\$636.00

Note: For Honeywell BW™ MicroClip Series equipped with an unfiltered combustible (LEL) gas sensor, replace order number component 'W' with 'U' (e.g. MCXL-XUHM-Y-NA). For a full list of available configurations, refer to the Full Product Index on pages 92-93. For more information on filtered and unfiltered LEL sensors, please see page 108.

Honeywell BW™ MicroClip Series Multi-Gas (1-4) Detector (continued)

Confined Space Kit	Order Number	USD
Honeywell BW™ MicroClip deluxe confined space kit - includes manual aspirator kit, IR connectivity kit for Safety Suite software, calibration cap with 0.3 m (1 ft) hose, 0.5 LPM regulator, sampling probe, leather carrying case, auxiliary filter and carrying case with foam insert. Detector and calibration gas sold separately.	MC-CK-DL	\$910.00
Carrying case for Honeywell BW™ MicroClip with foam and lid insert	MC-CK-CC	\$291.00
Carrying & Protective Accessories	Order Number	USD
Neck strap with safety release	GA-NS-1	\$31.00
Short strap (15.2 cm (6 in))	GA-LY-1	\$22.00
Extension strap (1.2 m (4 ft))	GA-ES-1	\$73.00
Chest harness	GA-CH-2	\$122.00
Black leather and PVC carrying holster	MC2-LC-1	\$86.00
Auxiliary filter kit (complete with filter adaptor and 5 filters)	MC-AF-K1	\$54.00
Auxiliary filter adaptor (no filters)	MC-AF-1	\$39.00
Auxiliary filter replacement for adaptor (kit of 10)	MC-SS-AF-K1	\$39.00
Sampling & Testing Equipment	Order Number	USD
Manual aspirator pump kit with probe (0.3 m (1 ft))	MC-AS01	\$148.00
Test cap and hose (0.3 m (1 ft)) replacement	MC-TC-1	\$22.00
Power Options and Spares	Order Number	USD
Multi-unit (5) cradle charger	MC2-C01-MC5	\$427.00
Multi-unit (5) wall outlet power adaptor	GA-PA-1-MC5-NA	\$188.00
12 Vdc to 24 Vdc vehicle power adaptor	GA-VPA-1	\$63.00
12 Vdc to 24 Vdc direct-wire power adaptor	GA-PA-3	\$78.00
Replacement wall outlet power adaptor	GA-PA-1-NA*	\$32.00



Auxiliary Filter Kit
MC-AF-K1



Black Leather PVC Case
MC2-LC-1



Test Cap
MC-TC-1



MC-AS01
For remote sampling; complete with probe, hose, aspirator pump and



Honeywell IntelliDox®
Automatic instrument management system (see Honeywell IntelliDox® section for additional information).



Deluxe Confined Space Kit
MC-CK-DL
Order Detector and calibration gas separately

Honeywell BW™ MicroClip Series Multi-Gas (1-4) Detector (continued)

Service Made Simple	Order Number	USD
MicroClip XL, 4-Year, 3-Day Depot, covers device, sensor and firmware	SPGMCXL-000M0-P4I	\$208.00
MicroClip XL, 4-Year, 3-Day Depot, covers device, sensor and firmware	SPGMCXL-00H00-P4I	\$215.00
MicroClip XL, 4-Year, 3-Day Depot, covers device, sensor and firmware	SPGMCXL-00HM0-P4I	\$250.00
MicroClip XL, 4-Year, 3-Day Depot, covers device, sensor and firmware	SPGMCXL-X0000-P4I	\$209.00
MicroClip XL, 4-Year, 3-Day Depot, covers device, sensor and firmware	SPGMCXL-X00M0-4I	\$249.00
MicroClip XL, 4-Year, 3-Day Depot, covers device, sensor and firmware	SPGMCXL-X0H00-P4I	\$248.00
MicroClip XL, 4-Year, 3-Day Depot, covers device, sensor and firmware	SPGMCXL-X0HM0-P4I	\$290.00
MicroClip XL, 4-Year, 3-Day Depot, covers device, sensor and firmware	SPGMCXL-XW000-P4I	\$248.00
MicroClip XL, 4-Year, 3-Day Depot, covers device, sensor and firmware	SPGMCXL-XW0M0-P4I	\$290.00
MicroClip XL, 4-Year, 3-Day Depot, covers device, sensor and firmware	SPGMCXL-XWH00-P4I	\$290.00
MicroClip XL, 4-Year, 3-Day Depot, covers device, sensor and firmware	SPGMCXL-XWHM0-P4I	\$342.00
MicroClip XL, 4-Year, 5-Day Depot covers device and firmware	SPGMCXL-00000-G4I	\$107.00
MicroClip XL, 1-Year Extended Warranty	SPGMCXL-00000-E1I	\$80.00
Instrument Repair, Does not include Sensor Replacement	MCXL-REPAIR	\$247.00
MicroClip X3, 4-Year, 3-Day Depot, covers device, sensor and firmware	SPGMCX3-00H00-P4I	\$260.00
MicroClip X3, 4-Year, 3-Day Depot, covers device, sensor and firmware	SPGMCX3-00HM0-P4I	\$287.00
MicroClip X3, 4-Year, 3-Day Depot, covers device, sensor and firmware	SPGMCX3-00M00-P4I	\$256.00
MicroClip X3, 4-Year, 3-Day Depot, covers device, sensor and firmware	SPGMCX3-X0000-P4I	\$250.00
MicroClip X3, 4-Year, 3-Day Depot, covers device, sensor and firmware	SPGMCX3-X00M0-P4I	\$287.00
MicroClip X3, 4-Year, 3-Day Depot, covers device, sensor and firmware	SPGMCX3-X0H00-P4I	\$287.00
MicroClip X3, 4-Year, 3-Day Depot, covers device, sensor and firmware	SPGMCX3-X0HM0-P4I	\$327.00
MicroClip X3, 4-Year, 3-Day Depot, covers device, sensor and firmware	SPGMCX3-XW000-P4I	\$287.00
MicroClip X3, 4-Year, 3-Day Depot, covers device, sensor and firmware	SPGMCX3-XW0M0-P4I	\$328.00
MicroClip X3, 4-Year, 3-Day Depot, covers device, sensor and firmware	SPGMCX3-XWH00-P4I	\$328.00
MicroClip X3, 4-Year, 3-Day Depot, covers device, sensor and firmware	SPGMCX3-XWHM0-P4I	\$387.00
MicroClip X3, 4-Year, 5-Day Depot covers device and firmware	SPGMCX3-00000-G4I	\$129.00
MicroClip X3, 1-Year Extended Warranty	SPGMCX3-00000-E1I	\$91.00
Instrument Repair, Does not include Sensor Replacement	MCX3-REPAIR	\$299.00

C
O
K
C
0
1
0
7
2

Honeywell BW™ MicroClip Series Multi-Gas (1-4) Detector (continued)

Honeywell IntelliDoX Docking System	Order Number	USD
Honeywell IntelliDoX® docking station for Honeywell BW™ MicroClip XT, XL or X3	DX-MCLP	\$2,915.00
Honeywell IntelliDoX® enabler kit, NA version (North America) Includes power supply with region-specific AC power cord, ethernet cable, inlet (purge) filter assembly, 1 m (3 ft) calibration gas tubing, 1 m (3 ft) purge gas tubing, 4.5 m (15 ft) exhaust tubing and quick connect fittings.	DX-ENBL-NA	\$334.00

*For regions outside North America replace "-NA" with: "-EU" for Europe, "-UK" for United Kingdom and "-AU" for Australia/China.

Note: One Honeywell IntelliDoX® enabler kit is required for each docking system. Each docking system can support up to five Honeywell IntelliDoX® modules. For a complete list of Honeywell IntelliDoX® parts, please refer to the Honeywell IntelliDoX® Docking System section on pages 68-71.

Calibration & Testing Equipment	Order Number	USD
Quad-gas: CH4 (2.5%), O2 (18%), H2S (25 ppm), CO (100 ppm), balance N2, 34 L (requires REG-DF-1 or REG-0.5)	CG-Q34-4	\$272.00
Quad-gas: CH4 (2.5%), O2 (18%), H2S (25 ppm), CO (100 ppm), balance N2, 58 L (requires REG-DF-1 or REG-0.5)	CG-Q58-4	\$333.00
Demand flow regulator (for use with the Honeywell IntelliDoX®)	REG-DF-1	\$576.00
Calibration gas regulator (0.5 LPM)	REG-0.5	\$258.00
Calibration hose, Tygon (0.3 m (1 ft)), 1/8 in I.D., 1/4 in O.D.)	C2-HOSE1-1	\$14.00
Wall mount (adjustable) for 34 L, 58 L or 103 L gas cylinders, red	MK-CG2-58	\$159.00

For a full list of calibration and testing equipment, please see pages 103-104.

Replacement Sensor Screens	Order Number	USD
Replacement quad sensor screen filters for Honeywell BW™ MicroClip (kit of 2)	MC2-SS	\$41.00
Replacement quad sensor screen filters for Honeywell BW™ MicroClip (kit of 10)	MC2-SS-K1	\$188.00

Replacement Sensors	Order Number	USD
Replacement MICROpeL® 75 combustible (LEL) sensor (unfiltered)†	SR-W-MP75	\$188.00
Replacement MICROpeL® combustible (LEL) sensor†	SR-W-MP75C	\$180.00
Replacement oxygen (O2) sensor (for Honeywell BW™ MicroClip XL)	SR-X2V	\$158.00
Replacement oxygen (O2) sensor (for Honeywell BW™ MicroClip X3)	SR-X3P	\$253.00
Replacement MICROceL® hydrogen sulfide (H2S) sensor	SR-H-MC	\$158.00
Replacement MICROceL® carbon monoxide (CO) sensor	SR-M-MC	\$148.00
Dummy sensor for combustible (LEL) sensor location	SR-W-MC-DUM	\$39.00
Dummy sensor for the oxygen sensor location	SR-DUMM1	\$30.00
Dummy sensor for toxic sensor locations	SR-TOX-MC-DUM	\$33.00

†Advisory: Detectors are equipped on a standard basis with SR-W-MP75C combustible sensors. This sensor includes a heavy-duty silicone filter that make it ideal for use in environments that have known sources of silicone or vapors containing silicon. The SR-W-MP75C silicone filter equipped sensor should not be used when monitoring diesel, kerosene, jet fuel or other heavy hydrocarbon vapors with flashpoint temperatures above 38° C (100° F). For more information on filtered and unfiltered LEL sensors, please see page 108.

Datalogging Accessories	Order Number	USD
IR connectivity kit for Safety Suite Software	GA-USB1-IR	\$149.00



**Vehicle Power Adaptor 12
Vdc to 24 Vdc**
GA-VPA-1



Multi-Unit Cradle Charger
MC2-C01-MC5
Simultaneously charges five detectors



**Multi-Unit Power
Adaptor**
GA-PA-1-MC5-NA

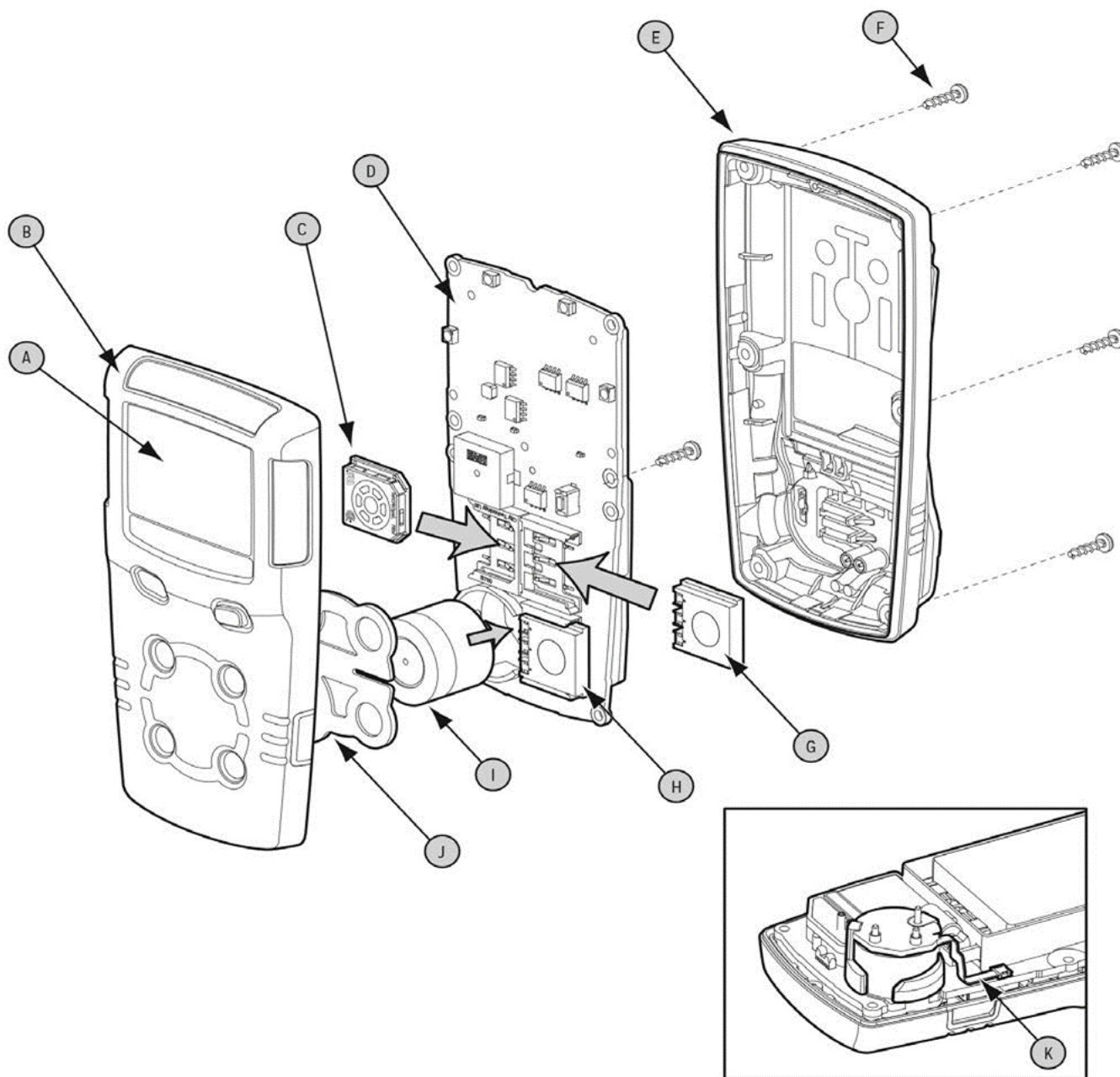

IR Connectivity Kit
GA-USB1-IR
Used for data download and
instrument set up options

Honeywell BW™ MicroClip Series Multi-Gas (1-4) Detector (continued)

Note: Please refer to the instrument's documentation (shipped with the product or available at www.honeywellanalytics.com) for complete instructions on common service procedures. Improper servicing or maintenance may affect warranty eligibility. Honeywell assumes no liability for damages resulting from improper servicing or maintenance.

Honeywell BW™ MicroClip Series Multi-Gas (1-4) Detector (continued)

Legend	Service Parts	Order Number	USD
A	Replacement LCD kit for Honeywell BW™ MicroClip	MC-LCD-K1	\$76.00
B	Replacement front enclosure (yellow) for Honeywell BW™ MicroClip XL	MCXL-FC1	\$41.00
	Replacement front enclosure (black) for Honeywell BW™ MicroClip XL	MCXL-FC1B	\$49.00
	Replacement front enclosure (yellow) for Honeywell BW™ MicroClip X3	MCX3-FC1	\$44.00
	Replacement front enclosure (black) for Honeywell BW™ MicroClip X3	MCX3-FC1B	\$45.00
C	Replacement combustible sensor, see page 26		
D	Replacement main PCB with battery and screws for Honeywell BW™ MicroClip XL	MCXL-MPCB1	\$536.00
	Replacement main PCB with battery and screws for Honeywell BW™ MicroClip X3	MCX3-MPCB1	\$524.00
E	Replacement back enclosure (yellow) with screws and alligator clip for Honeywell BW™ MicroClip XL	MCXL-BC1	\$41.00
	Replacement back enclosure (black) with screws and alligator clip for Honeywell BW™ MicroClip XL	MCXL-BC1B	\$48.00
	Replacement back enclosure (yellow) with screws and alligator clip for Honeywell BW™ MicroClip X3	MCX3-BC1	\$41.00
	Replacement back enclosure (black) with screws and alligator clip for Honeywell BW™ MicroClip X3	MCX3-BC1B	\$48.00
F	Replacement screws (kit of 20)	MC-SCREW-K1	\$24.00
G,H,I	Replacement toxic and oxygen sensors, see page 26		
J	Replacement sensor screen, see page 26		
	Replacement vibration motor	GA-VM-2	\$43.00
K	Replacement flex PCB for Honeywell BW™ MicroClip XL	MC2-FPCB1	\$41.00
	Replacement flex PCB for Honeywell BW™ MicroClip X3	MCX3-FPCB1	\$49.00

How to Replace a Sensor

1. With Detector OFF, use No. 1 Phillips screwdriver to remove 6 screws from back enclosure (E)
2. Lift back enclosure (E) straight up
3. Use No. 1 Phillips screwdriver to remove 2 screws from back of PCB (D)
4. Lift PCB (D) together with battery and sensors (C, G, H, I) straight up
5. Remove sensors (C, G, or H) by sliding out sensor or (I) by pulling straight up from PCB (D)
6. Insert new sensor (C, G, H, I) into PCB (D)
7. Replace PCB (D) and 2 screws and hand-tighten until firm
8. Replace back enclosure (E)

How to Replace the Sensor Screen

1. With Detector OFF, use No. 1 Phillips screwdriver to remove 6 screws from back enclosure (E)
2. Lift back enclosure (E) straight up
3. Use No. 1 Phillips screwdriver to remove 2 screws from back of PCB (D)
4. Lift PCB (D) together with battery and sensors (C, G, H, I) straight up
5. Remove Sensor Screen (J) from front enclosure (B)
6. Insert new sensor screen (J) into front enclosure (B)
7. Replace PCB (D) and 2 screws and hand-tighten until firm
8. Replace back enclosure (E)
9. Replace 6 screws in back enclosure (E) and hand-tighten until firm

C
O
K
C
0
1
0
7
2



Honeywell BW™ Clip4

Multi-Gas (4) Detector

The simplicity of "always on." The safety and quality of Honeywell.



When you've got your hands full in the field, you need no-hassle gas detection you can count on - the Honeywell BW™ Clip4 four-gas detector. Wearable, easy multi-gas detection that's always on. No charging, no battery or sensor replacements and no hassle. Simple, low cost of ownership guaranteed by the Honeywell commitment to quality and backed by a full ecosystem of supporting technologies. When you clip on the Honeywell BW™ Clip4, you know it's on.

Always On: 2-Year Continuous Runtime

Standard Package Contents

- Detector complete with specified sensors, stainless steel alligator clip, and concussion-proof housing
- Calibration/test cap and hose
- Quick start guide

H ₂ S	Hydrogen Sulfide	O ₂	Oxygen
CO	Carbon Monoxide	LEL	Combustible Gases

GENERAL SPECIFICATIONS	
Size	4.7 in x 2.7 in x 1.3 in (12.0 cm x 6.8 cm x 3.2 cm)
Weight	8.2 oz (233g)
Operating Temperature	-4°F to 131°F (-20°C to 50° C)
Ingress Protection	IP68
Typical Battery Life	Two years, continuous operation
Certifications & Approvals	 Class I, Div. 1, Gr. A, B, C, D Class I, Zone 0, Group IIC
	ATEX:  II 1G Ex ia IIC T4 Ga EX ia IIC T4 Ga
	IECEx: EX ia IIC T4 Ga
	 Conforms to all applicable European directives
Warranty	*Note: For current Warranty Information, please refer to https://sps.honeywell.com/us/en/support/safety/legal-documents/sst

C
O
K
C
0
1
0
7
2

Honeywell BW™ Clip4 | Multi-Gas (1-4) Detector (continued)

Honeywell BW™ Clip4	Order Number Black	Order Number Yellow	USD
4-gas detector (O ₂ , LEL, H ₂ S, CO), North American version	BWC4-B-N	BWC4-Y-N	\$897.00

Carrying Accessories	Order Number	USD
Neck strap with safety release	GA-NS-1	\$31.00
Short strap (15.2 cm (6 in))	GA-LY-1	\$22.00
Extension strap (1.2 m (4 ft))	GA-ES-1	\$73.00
Chest harness	GA-CH-2	\$122.00

Sampling & Testing Equipment	Order Number	USD
Manual aspirator pump kit	D4-AS01	\$188.00

Honeywell IntelliDoX® Docking System	Order Number	USD
Honeywell IntelliDoX® docking station for Honeywell BW™ Clip4	DX-BWC4	\$2,915.00
Honeywell IntelliDoX® enabler kit, NA version (North America) Includes power supply with region-specific AC power cord, ethernet cable, inlet (purge) filter assembly, 1 m (3 ft) calibration gas tubing, 1 m (3 ft) purge gas tubing, 4.5 m (15 ft) exhaust tubing and quick connect fittings.	DX-ENBL-NA*	\$334.00

*For regions outside North America replace "-NA" with: "-EU" for Europe, "-UK" for United Kingdom and "-AU" for Australia/China.

Note: One Honeywell IntelliDoX® enabler kit is required for each docking system. Each docking system can support up to five Honeywell IntelliDoX® modules. For a complete list of Honeywell IntelliDoX® parts, please refer to the Honeywell IntelliDoX® Docking System section on pages 68-71.

Calibration & Testing Equipment	Order Number	USD
Quad-gas: CH ₄ (2.5%), O ₂ (18%), H ₂ S (25 ppm), CO (100 ppm), 34 L, balance N ₂ (requires REG-DF-1 or REG-0.5)	CG-Q34-4	\$272.00
Quad-gas: CH ₄ (2.5%), O ₂ (18%), H ₂ S (25 ppm), CO (100 ppm), 58 L, balance N ₂ (requires REG-DF-1 or REG-0.5)	CG-Q58-4	\$333.00
Demand flow regulator (for use with Honeywell IntelliDoX®)	REG-DF-1	\$576.00
Calibration gas regulator (0.5 LPM)	REG-0.5	\$258.00
Calibration hose, Tygon (0.3 m (1 ft), 1/8 in I.D., 1/4 in O.D.)	C2-HOSE1-1	\$14.00
Wall mount (adjustable) for 34 L, 58 L or 103 L gas cylinders, red	MK-CG2-58	\$159.00

Spares & Replacement Parts	Order Number	USD
Replacement sensor screens for Honeywell BW™ Clip4 (kit of 2)	BWC4-SS	\$43.00
Replacement sensor screens for Honeywell BW™ Clip4 (kit of 10)	BWC4-SS-K1	\$190.00
Replacement test cap for Honeywell BW™ Clip4	BWC4-TC	\$22.00
Replacement alligator clip for Honeywell BW™ Clip4	BWC4-AG	\$58.00
Replacement screw kit for Honeywell BW™ Clip4 (kit of 30)	BWC4-SCREW	\$25.00



Service Made Simple	Order Number	USD
BWC4, Advanced Replacement, 2-Year	SPGBWC4-A2I	\$174.00



IntelliFlash

Honeywell BW Max™ XT II

Multi-Gas (1-4) Detector

Go the distance and save

Honeywell BW Max XT II is the smart, simple, economical way to compliance. Workers feel safe and incidents are minimized so everyone will be able to do more. That means savings realized from business continuity and productivity.

Simple operation, with SmartSample Pump

Honeywell BW Max XT II reliably monitors up to four hazards and combines straightforward one-button operation, a robust, motorized pump for remote sampling and now features IntelliFlash, the flashing LED compliance indicator that tells you at-a-glance your gas detector is functioning correctly. The Honeywell BW Max XT II is fully compatible with IntelliDoX automated test and calibration system.

Standard Package Contents

- Detector complete with specified sensor(s), stainless steel alligator clip and concussion-proof housing
- Rechargeable battery
- Wall outlet charging adaptor
- 3 ft (1m) calibration hose with quick connect
- 10 ft (3m) sampling hose with particulate filter and quick connect
- Reversible screwdriver
- Kit of spare pump filters (5 particulate and 5 hydrophobic)
- Manual

GENERAL SPECIFICATIONS

Size	5.1 in x 2.8 in x 2.0 in (13.1 cm x 7.0 cm x 5.2 cm)
Weight	11.5 oz (328g)
Typical Battery Life	13 hours at 32°F (0°C)
	8 hours at -4°F (-20°C)
	Recharges in 6 hours

 Class I, Div. 1, Gr. A, B, C, D

IECEX: Ga Ex ia IIC T4

Certifications & Approvals

ATEX:  II 1 G
X g II G Ga Ex ia LLC T4

INMETRO BR-Ex ia IIC T4

Warranty

*Note: For current Warranty Information, please refer to <https://sps.honeywell.com/us/en/support/safety/legal-documents/sst>

H ₂ S	Hydrogen Sulfide	O ₂	Oxygen
CO	Carbon Monoxide	LEL	Combustible Gases

Honeywell BW™ Max XT II Multi-Gas (1-4) Detector (continued)

Honeywell BW™ Max XT II	Gases	Order Number	USD
4-Gas Detector, yellow housing	%LEL, O2, H2S, CO	XT-XWHM-Y-NA	\$1,154.00
3-Gas Detector, yellow housing	%LEL, O2, H2S	XT-XWH0-Y-NA	\$1,288.00
3-Gas Detector, yellow housing	%LEL, O2, CO	XT-XW0M-Y-NA	\$1,288.00
3-Gas Detector, yellow housing	O2, H2S, CO	XT-X0HM-Y-NA	\$1,288.00
2-Gas Detector, yellow housing	%LEL, O2	XT-XW00-Y-NA	\$1,185.00
2-Gas Detector, yellow housing	H2S, CO	XT-00HM-Y-NA	\$1,131.00
2-Gas Detector, yellow housing	O2, H2S	XT-X0H0-Y-NA	\$1,211.00
2-Gas Detector, yellow housing	O2, CO	XT-X00M-Y-NA	\$1,185.00
1-Gas Detector, yellow housing	O2	XT-X000-Y-NA	\$1,123.00
1-Gas Detector, yellow housing	H2S	XT-00H0-Y-NA	\$1,123.00
1-Gas Detector, yellow housing	CO	XT-000M-Y-NA	\$1,131.00
4-Gas Detector, black housing	%LEL, O2, H2S, CO	XT-XWHM-B-NA	\$1,154.00
3-Gas Detector, black housing	%LEL, O2, H2S	XT-XWH0-B-NA	\$1,288.00
3-Gas Detector, black housing	%LEL, O2, CO	XT-XW0M-B-NA	\$1,288.00
3-Gas Detector, black housing	O2, H2S, CO	XT-X0HM-B-NA	\$1,288.00
2-Gas Detector, black housing	%LEL, O2	XT-XW00-B-NA	\$1,185.00
2-Gas Detector, black housing	H2S, CO	XT-00HM-B-NA	\$1,131.00
2-Gas Detector, black housing	O2, H2S	XT-X0H0-B-NA	\$1,211.00
2-Gas Detector, black housing	O2, CO	XT-X00M-B-NA	\$1,185.00
1-Gas Detector, black housing	O2	XT-X000-B-NA	\$1,123.00
1-Gas Detector, black housing	H2S	XT-00H0-B-NA	\$1,123.00
1-Gas Detector, black housing	CO	XT-000M-B-NA	\$1,131.00

Note: For Honeywell BW™ Max XT II equipped with an unfiltered combustible (LEL) gas sensor, replace order number component 'W' with 'U' (e.g. XT-XUHM-Y-NA).
For a full list of available configurations, refer to the Full Product Index on pages 95-96. For more information on filtered and unfiltered LEL sensors, please see page 108.

BW Max XT II Region Codes

For orders outside North America, change order number	
"-EU" Europe	"-CN" China/New Zealand
"-UK" United Kingdom	"-OR" Other region with 3-pin
"-AU" Australia	"-OE" Other region with 2-pin
"-BR" Brazil	

Service Made Simple: Pricing is available on the partner portal (www.sps.honeywell.com/partners/safety) for Platinum and Gold Service Contracts, Rental Contracts and On Demand Repair and/or Calibration services. You can learn more about Service Made Simple on the partner portal or by contacting your local Honeywell sales representative.



IR Connectivity Kit
GA-USB1-IR
Used for data download
and instrument set up
option



Auxiliary Pump Filter
M5-AF-K2
For high dust
environments, available in
kits of 5 or 100



Vehicle Power Adaptor
12 Vdc to 24 Vdc
GA-VPA-1

Honeywell IntelliDoX® DX-MAXXT

Automatic instrument management system
(see Honeywell IntelliDoX® section for
additional information).



Honeywell BW™ Max XT II (1-4) Detector (continued)

Confined Space Kits	Order Number	USD
Honeywell BW™ Max XT II Premium Confined Space Kit - includes Honeywell BW™ Max XT II detector (%LEL, O2, H2S, CO) and standard package contents, plus wall charging adaptor, IR Connectivity Kit for Safety Suite software, sampling probe, hydrophobic (5) and particulate (5) pump filters, 3 m (10 ft) sampling hose, 34 L calibration gas cylinder (2.5% CH4, 18% O2, 25 ppm H2S, 100 ppm CO), 0.5 LPM regulator and carrying case with foam insert.	XT-XWHM-Y-NA-CS	\$1,718.00
Honeywell BW™ Max XT II Deluxe Confined Space Kit - includes IR Connectivity Kit for Safety Suite, sampling probe, 3 m (10 ft) sampling hose, 1 m (3 ft) hose, concussion-proof boot, carrying holster, 0.5 LPM regulator and carrying case with foam insert. Detector and calibration gas sold separately.	XT-CK-DL	\$867.00
Carrying case for Honeywell BW™ Max XT II with foam insert Detector and calibration gas sold separately.	XT-CK-CC	\$274.00

Carrying & Protective Accessories	Order Number	USD
Concussion-proof boot with stainless steel alligator-style clip	GA-BXT	\$64.00
Carrying holster for Honeywell BW™ Max XT II and sampling hose	GA-HXT	\$40.00
Neck strap with safety release	GA-NS-1	\$31.00
Extension strap (1.2 m (4 ft))	GA-ES-1	\$73.00
Short strap (15.2 cm (6 in))	GA-LY-1	\$22.00
Chest harness	GA-CH-2	\$122.00

Sampling & Testing Equipment	Order Number	USD
Auxiliary pump filter (kit of 5)	M5-AF-K2	\$58.00
Auxiliary pump filter (kit of 100)	M5-AF-K2-100	\$788.00
Hydrophobic pump filter (thin) replacement (kit of 5)	XT-RF-H5	\$35.00
Hydrophobic pump filter (thin) replacement (kit of 50)	XT-RF-H50	\$176.00
Hydrophobic pump filter (thin) replacement (kit of 100)	XT-RF-H100	\$293.00
Particulate pump filter (thick) replacement (kit of 5)	GA-PFMAX	\$34.00
Particulate pump filter (thick) replacement (kit of 50)	GA-PFMAX-50	\$96.00
Particulate pump filter (thick) replacement (kit of 100)	GA-PFMAX-100	\$160.00
Quick connect fitting spares for hoses (kit of 2)	M0931K	\$70.00



Multi-Unit Cradle Charger
XT-C01-MC5
Simultaneously charge five detectors



Confined Space Kit
XT-XWHM-Y-NA-CS



IR Connectivity Kit
GA-PA-1-MC5-NA



Carrying Holster
GA-HXT

Sampling Probe
GA-PROB1-1



Quick Connect Fitting
M0931K
Quick connect fitting for hoses, kit of two

Hydrophobic Pump Filter (Thin)
XT-RF-H5 / XT-RF-H50 / XT-RF-H100

Particulate Pump Filter (Thick)
GA-PFMAX / GA-PFMAX-50 / GA-PFMAX-100
Both are available in kits of 5, 50 or

Sampling & Testing Equipment	Order Number	USD
Gas Alert XT, 4-Year, 3-Day Depot, covers device, sensor and firmware	SPGMCXT-XWHM0-P4I	\$668.00
Gas Alert XT, 4-Year, 5-Day Depot covers device and firmware	SPGMCXT-00000-G4I	\$334.00
Gas Alert XT, 1-Year EGas Alert XTended Warranty	SPGMCXT-00000-E1I	\$167.00
Instrument Repair, Does not include Sensor Replacement	MCXT-REPAIR	\$775.00

Honeywell BW™ Max XT II (1-4) Detector (continued)

Power Accessories	Order Number	USD
Multi-unit (5) cradle charger	XT-C01-MC5	\$450.00
Multi-unit (5) wall outlet power adaptor	GA-PA-1-MC5-NA*	\$188.00
12 Vdc to 24 Vdc vehicle power adaptor	GA-VPA-1	\$63.00
12 Vdc to 24 Vdc direct-wire power adaptor	GA-PA-3	\$78.00
Replacement wall outlet power adaptor	GA-PA-1-NA*	\$32.00

*For regions outside North America replace "-NA" with: "-EU" for Europe, "-UK" for United Kingdom and "-AU" for Australia/China.

Datalogging Accessories	Order Number	USD
IR connectivity kit for Safety Suite	GA-USB1-IR	\$149.00

Honeywell IntelliDoX Docking System	Order Number	USD
Honeywell IntelliDoX® docking station for Honeywell BW™ Max XT II	DX-MAXXT	\$2,915.00
Honeywell IntelliDoX® enabler kit, NA version (North America)		
Includes power supply with region-specific AC power cord, ethernet cable, inlet (purge) filter assembly, 1 m (3 ft) calibration gas tubing, 1 m (3 ft) purge gas tubing, 4.5 m (15 ft) exhaust tubing and quick connect fittings.	DX-ENBL-NA	\$334.00

Note: One Honeywell IntelliDoX® enabler kit is required for each docking system. Each docking system can support up to five Honeywell IntelliDoX® modules. For a complete list of Honeywell IntelliDoX® parts, please refer to the Honeywell IntelliDoX® Docking System section on pages 68-71.

Replacement Sensor Screens	Order Number	USD
Replacement quad sensor screens for Honeywell BW™ Max XT II (kit of 2)	XT-SS-1	\$49.00
Replacement quad sensor screens For Honeywell BW™ Max XT II (kit of 10)	XT-SS-K2	\$181.00

Replacement Sensors	Order Number	USD
Replacement MICROceL® combustible (LEL) sensor (unfiltered)†	SR-W-MP75	\$188.00
Replacement MICROceL® combustible (LEL) sensor†	SR-W-MP75C	\$180.00
Replacement oxygen (O2) sensor	SR-X2V	\$158.00
Replacement MICROceL® hydrogen sulfide (H2S) sensor	SR-H-MC	\$158.00
Replacement MICROceL® carbon monoxide (CO) sensor	SR-M-MC	\$148.00
Dummy sensor for combustible (LEL) sensor location	SR-W-MC-DUM	\$39.00
Dummy sensor for oxygen (O2) sensor location	SR-DUMM1	\$30.00
Dummy sensor for toxic sensor locations	SR-TOX-MC-DUM	\$33.00

†Advisory: Detectors are equipped on a standard basis with SR-W-MP75C combustible sensors. This sensor includes a heavy-duty silicone filter that make it ideal for use in environments that have known sources of silicone or vapors containing silicon. The SR-W-MP75C silicone filter equipped sensor should not be used when monitoring diesel, kerosene, jet fuel or other heavy hydrocarbon vapors with flashpoint temperatures above 38° C (100° F). For more information on filtered and unfiltered LEL sensors, please see page 108.

Calibration & Testing Equipment	Order Number	USD
Quad-gas: CH4 (2.5%), O2 (18%), H2S (25 ppm), CO (100 ppm), 34 L, balance N2 (requires REG-DF-1 or REG-0.5)	CG-Q34-4	\$272.00
Quad-gas: CH4 (2.5%), O2 (18%), H2S (25 ppm), CO (100 ppm), 58 L, balance N2 (requires REG-DF-1 or REG-0.5)	CG-Q58-4	\$333.00
Demand flow regulator	REG-DF-1	\$576.00
Calibration hose, Tygon (0.3 m (1 ft), 1/8 in I.D., 1/4 in O.D.)	C2-HOSE1-1	\$14.00
Wall mount (adjustable) for 34 L, 58 L or 103 L gas cylinders, red	MK-CG2-58	\$159.00

Honeywell BW™ Max XT II Multi-Gas (1-4) Detector (continued)

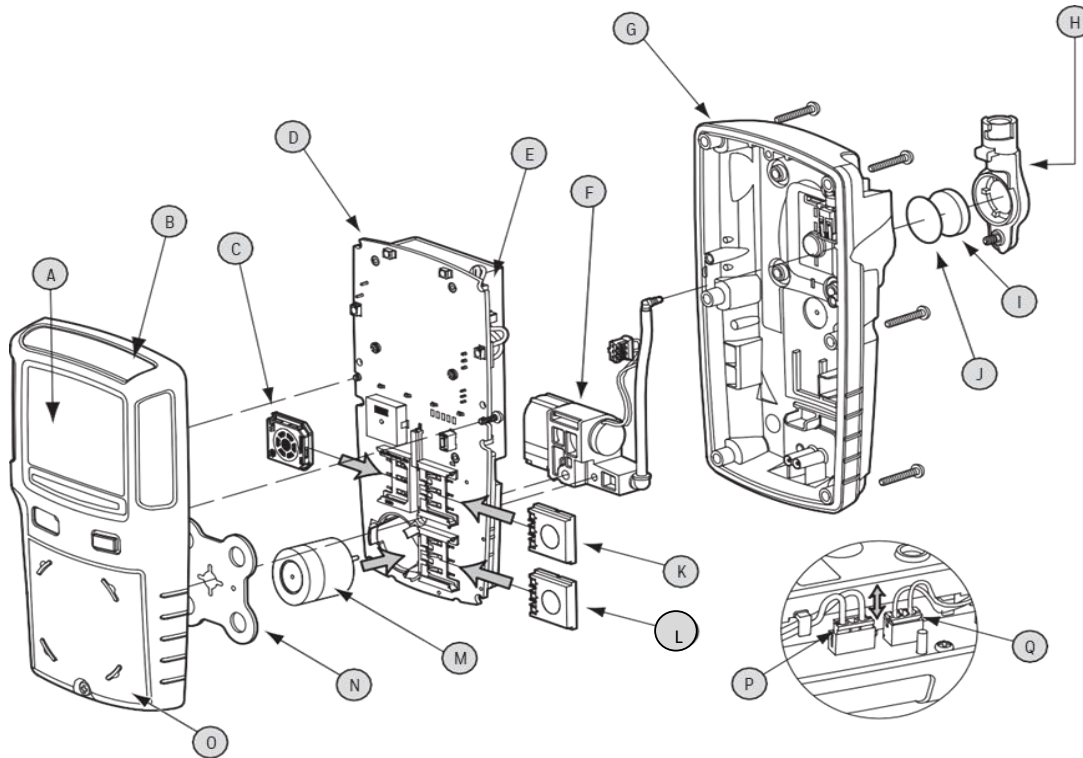

How to Replace the Battery

1. With Detector OFF, use No. 1 Phillips screwdriver to loosen retaining screw on pump enclosure (H)
2. Lift pump enclosure (H) so it unhooks from back enclosure (G)
3. Use No. 1 Phillips screwdriver to remove 6 screws from back enclosure (G)
4. Lift back enclosure (G) straight up
5. Lift battery (E) straight up, un-thread wires and disconnect battery wires from the battery connector (P)
6. Connect new battery wires (P), re-thread wires and place new battery on PCB (D)
7. Replace back enclosure (G)
8. Replace 6 screws in back enclosure (G) and hand-tighten until firm
9. Replace pump enclosure (H) and hand-tighten retaining screw until firm

How to Replace the Pump Module

1. With Detector OFF, use No. 1 Phillips screwdriver to loosen retaining screw on pump enclosure (H)
2. Lift pump enclosure (H) so it unhooks from back enclosure (G)
3. Use No. 1 Phillips screwdriver to remove 6 screws
4. Lift back enclosure (G) straight up
5. Lift battery straight up and un-thread pump module (F) wires
6. Disconnect hose with connector from the black housing of the pump module (F)
7. Lift pump module (F) straight up and disconnect pump module (F) wires from the pump connector (Q)
8. Connect new pump module wires (Q), re-thread wires and place new pump module (F) on PCB (D)
9. Reconnect hose with connector to the black housing of the pump module (F)
10. Return battery to PCB (D) and replace back enclosure (G)
11. Replace 6 Screws in the back enclosure (G) and hand-tighten until firm
12. Replace pump enclosure (H) and hand-tighten retaining screw until firm

C
O
K
C
0
1
0
7
2

Honeywell BW™ Max XT II Multi-Gas (1-4) Detector (continued)

Legend	Service Parts	Order Number	USD
A	Replacement LCD kit for Honeywell BW™ Max XT II	XT-LCD-K1	\$95.00
B	Replacement front enclosure (yellow) for Honeywell BW™ Max XT II	XT-FC1-1	\$93.00
	Replacement front enclosure (black) for Honeywell BW™ Max XT II	XT-FC1B-1	\$110.00
C	Replacement combustible sensor, see page 40		
D	Replacement main PCB with screws for Honeywell BW™ Max XT II	XT-MPCB2	\$575.00
F	Replacement pump kit for Honeywell BW™ Max XT II	XT-RPUMP-K1	\$316.00
G	Replacement back enclosure (yellow) with screws for Honeywell BW™ Max XT II	XT-BC1	\$95.00
	Replacement back enclosure (black) with screws for Honeywell BW™ Max XT II	XT-BC1B	\$110.00
H	Replacement pump enclosure (yellow) with screw for Honeywell BW™ Max XT II	XT-PC1	\$52.00
	Replacement pump enclosure (black) with screw for Honeywell BW™ Max XT II	XT-PC1B	\$58.00
I	Replacement particulate pump filter (thick), see page 39		
J	Replacement hydrophobic pump filter (thin), see page 39		
K, L, M	Replacement toxic and oxygen sensors, see page 40		
N	Replacement sensor screen, see page 40		
O	Replacement sensor enclosure with screw (yellow) with screw for Honeywell BW™ Max XT II	XT-SC1	\$57.00
	Replacement sensor enclosure with screw (black) with screw for Honeywell BW™ Max XT II	XT-SC1B	\$67.00
	Replacement alligator clip with screw for Honeywell BW™ Max XT II	XT-AG-1	\$57.00
	Replacement screw kit for Honeywell BW™ Max XT II	XT-SCREW-K1	\$42.00
	Replacement vibration motor	GA-VM-2	\$43.00
	Replacement rubber seal (pack of 10) for Honeywell BW™ Max XT II docking module inlet slider	XT-RSD-10	\$56.00

How to Replace a Sensor

1. With Detector OFF, use No. 1 Phillips screwdriver to loosen retaining screw on pump enclosure (H)
2. Lift pump enclosure (H) so it unhooks from back enclosure (G)
3. Use No. 1 Phillips screwdriver to remove 6 screws from back enclosure (G)
4. Lift back enclosure (G) straight up
5. Use No. 1 Phillips screwdriver to remove 2 screws from back of PCB (D)
6. Lift PCB (D) together with battery and sensors straight up
7. Remove sensor (C, K, L) by sliding out of sensor (M) by pulling straight up from PCB (D)
8. Insert new sensor (C, K, L, M) into PCB (D)
9. Replace PCB (D) and 2 screws and hand-tighten until firm
10. Replace back enclosure (G)
11. Replace 6 screws in the back enclosure (G) and hand-tighten until firm
12. Replace pump enclosure (H) and hand-tighten retaining screw until firm

How to Replace the Sensor Screen

1. With Detector OFF, use No. 1 Phillips screwdriver to loosen retaining screw on pump enclosure (H)
2. Lift pump enclosure (H) so it unhooks from back
3. Use No. 1 Phillips screwdriver to remove 6 screws from back enclosure (G)
4. Lift back enclosure (G) straight up
5. Use No. 1 Phillips screwdriver to remove 2 screws from back of PCB (D)
6. Lift PCB (D) together with battery and sensors straight up
7. Remove Sensor Screen (N) from front enclosure (B) by pulling straight up
8. Insert new sensor screen (N) into front enclosure (B)
9. Replace PCB (D) and 2 screws and hand-tighten until firm
10. Replace back enclosure (G)
11. Replace 6 screws in the back enclosure (G) and hand-tighten until firm
12. Replace pump enclosure (H) and hand-tighten retaining screw until firm

C
O
K
C
0
1
0
7
2



C
O
K
C
0
1
0
7
2



GasAlertMicro 5 Series

Multi-Gas (1-5) Detector

Protect yourself

Compact and lightweight, GasAlertMicro 5 Series portable gas detectors simultaneously monitor and display up to five potential atmospheric hazards. The GasAlertMicro 5 IR uses an NDIR sensor to monitor CO₂ levels. Adaptable to a variety of applications, GasAlertMicro 5 Series instruments have an extensive selection of user-settable field options. Use the passcode function to prevent unauthorized modifications of the instrument's settings. Compatible with BW's MicroDock II automatic test and calibration system, GasAlertMicro 5 Series instruments are unparalleled in their versatility, performance and overall value.

Standard Package Contents

- Detector complete with specified sensor(s), stainless steel alligator clip and concussion-proof housing
- Rechargeable battery pack
- Cradle charger and wall outlet charging adaptor (with rechargeable battery option)
- Screwdriver
- Calibration/test adaptor and hose
- Manual

H_2S	Hydrogen Sulfide	ClO_2	Chlorine Dioxide
CO_2	Carbon Dioxide	LEL	Combustible Gases
CO	Carbon Monoxide	NO_2	Nitrogen Dioxide
O_2	Oxygen	HCN	Hydrogen Cyanide
SO_2	Sulfur Dioxide	Cl_2	Chlorine
NH_3	Ammonia	O_3	Ozone
PH_3	Phosphine		

GENERAL SPECIFICATIONS

Size	5.7 in x 2.9 in x 1.5 in (14.5 cm x 7.4 cm x 3.8 cm)
Weight	13.1 oz (370g)
Operating Temperature	-4 to +122°F / -20 to +50°C 20 hours (15 hours IR)
Typical Battery Life	*Based on a 5-gas instrument in diffusion mode at 68°F / 20°C
Certifications & Approvals	Class I, Div. 1, Gr. A, B, C, D
	American Bureau of Shipping (Toxic Models)
	ATEX: II 1 G Ga Ex ia IIC T4 *
	II 2 G (IR model only) Ex d ia IIC T4*
	IEC Ex: Ga Ex ia IIC T4* Ex d ia IIC T4* (IR model only)
*Temperature codes may vary as a function of the batteries installed. Please see owner's manual for a complete listing of compatible batteries and codes	
Warranty	*Note: For current Warranty Information, please refer to https://sps.honeywell.com/us/en/support/safety/legal-documents/sst

GasAlertMicro 5 Series Multi-Gas (1-5) Detector (continued)

GasAlertMicro 5 Detector	Order Number	USD
%LEL, O ₂ , H ₂ S, CO, SO ₂ - rechargeable battery, yellow housing	M5-XWSY-R-D-D-Y-N-00	\$2,428.00
%LEL, O ₂ , H ₂ S, CO, NH ₃ - rechargeable battery, yellow housing	M5-XWAY-R-D-D-Y-N-00	\$2,590.00
%LEL, O ₂ , H ₂ S, CO, Cl ₂ - rechargeable battery, yellow housing	M5-XWCY-R-D-D-Y-N-00	\$2,428.00
%LEL, O ₂ , H ₂ S, CO - rechargeable battery, yellow housing	M5-XW0Y-R-D-D-Y-N-00	\$1,941.00
%LEL, O ₂ , H ₂ S, CO, SO ₂ - rechargeable battery, black housing	M5-XWSY-R-D-D-B-N-00	\$2,428.00
%LEL, O ₂ , H ₂ S, CO, NH ₃ - rechargeable battery, black housing	M5-XWAY-R-D-D-B-N-00	\$2,590.00
%LEL, O ₂ , H ₂ S, CO, Cl ₂ - rechargeable battery, black housing	M5-XWCY-R-D-D-B-N-00	\$2,428.00
%LEL, O ₂ , H ₂ S, CO - rechargeable battery, black housing	M5-XW0Y-R-D-D-B-N-00	\$1,941.00

Note: Listed above are commonly ordered instrument configurations. To create a custom GasAlertMicro 5 detector, use the configurator table on the next page or contact Honeywell for a copy of the electronic pricing and order number configurator. For GasAlertMicro 5 equipped with an unfiltered combustible (LEL) gas sensor, replace order number component 'W' with 'U' (e.g. M5-XUSY-R-D-D-Y-N-00). Filtered LEL sensors may not be suitable for detecting specific combustible gases, including some compounds found in the GasAlertMicro 5 correction factor library. For more information on filtered and unfiltered LEL sensors, please see page 108.

Note: GasAlertMicro 5 Series rechargeable products manufactured after January 1, 2017, no longer comply with California and Oregon CEC,400,2012,FS,002 regulation related to battery charging systems. As a result the rechargeable configurations of GasAlertMicro 5 Series detectors cannot be sold or shipped to the states of Oregon and California. Please contact your local Honeywell Analytics Office to know the availability of products manufactured prior to December 31, 2016, that could still be shipped to the states of California and Oregon or to identify alternative products.

GasAlertMicro 5 Region Codes

For orders outside North America, change order number component "-N" to

"-E" Europe	"-C" China/New Zealand
"-B" Brazil	"-X" Other region with 3-pin
"-A" Australia	"-Y" Other region with 2-pin

Service Made Simple: Pricing is available on the partner portal (www.sps.honeywell.com/partners/safety) for Platinum and Gold Service Contracts, Rental Contracts and On Demand Repair and/or Calibration services. You can learn more about Service Made Simple on the partner portal or by contacting your local Honeywell sales representative.

Gas Legend

%LEL - Combustible (W)	ClO ₂ - Chlorine dioxide (V)
O ₂ - Oxygen (X)	NH ₃ - Ammonia (A)
H ₂ S - Hydrogen sulfide (H)	PH ₃ - Phosphine (P)
CO - Carbon Monoxide (M)	HCN - Hydrogen cyanide (Z)
SO ₂ - Sulfur dioxide (S)	NO ₂ - Nitrogen dioxide (D)
Cl ₂ - Chlorine (C)	O ₃ - Ozone (G)

C
O
K
C
0
1
0
7
2

GasAlertMicro5

► Sensor - Toxic 2		USD	
None (dummy sensor)		\$0	0
CO and H ₂ S (Duo-Tox dual channel)		\$411	Y
H ₂ S (hydrogen sulfide)		\$315	H
CO (carbon monoxide)		\$331	M
SO ₂ (sulfur dioxide)*		\$487	S*
Cl ₂ (chlorine)*		\$487	C*
ClO ₂ (chlorine dioxide)*		\$487	V*
NH ₃ (ammonia)*		\$649	A*
PH ₃ (phosphine)		\$487	P
HCN (hydrogen cyanide)†		\$487	Z†
NO ₂ (nitrogen dioxide)		\$487	D
O ₃ (ozone)*		\$798	G*

► Sensor - Toxic 1		USD	
None (dummy sensor)		\$0	0
H ₂ S (hydrogen sulfide)		\$315	H
CO (carbon monoxide)		\$331	M
SO ₂ (sulfur dioxide)*		\$487	S*
Cl ₂ (chlorine)*		\$487	C*
ClO ₂ (chlorine dioxide)*		\$487	V*
NH ₃ (ammonia)*		\$649	A*
PH ₃ (phosphine)		\$487	P
HCN (hydrogen cyanide)†		\$487	Z†
NO ₂ (nitrogen dioxide)		\$487	D
O ₃ (ozone)*		\$798	G*

► Sensor - Combustible Gases		USD	
None (dummy sensor)		\$0	0
%LEL (combustibles, filtered)		\$255	W
%LEL (combustibles, non-filtered)		\$255	U

► Sensor - Oxygen		USD	
None		\$0	0
O ₂ (oxygen)		\$197	X

► Base Unit		USD	
Base unit	\$830	M5	

▶ Battery		USD	
R	\$248	Rechargeable battery pack and cradle charger	
▶ Sampling			
D	0	Diffusion	
▶ Datalogging			
D		Datalogging monitor	
▶ Housing			
	Y	Yellow housing	
	B	Black housing	
▶ Region			
	N	Americas	
	R	Customs Union approved for distributors only	

Order Number	M5					-		-	D	-	D	-		-		-		00
Price in USD	830					+		+	0	+	0	+	0	+	0	+		0

†Note: HCN can only be ordered in the Toxic 1 location when the Duo-Tox (CO/H₂S) sensor is ordered in the Toxic 2 location. In all other configurations, HCN must be ordered in the Toxic 2 location.

C
O
K
C
0
1
0
7
2

GasAlertMicro 5 Series Multi-Gas (1-5) Detector (continued)

GasAlertMicro 5 IR Detector	Order Number	USD
CO ₂ (IR), %LEL, O ₂ , H ₂ S, CO - rechargeable battery, yellow housing	M5IR-XWBY-R-D-D-Y-N-00	\$3,296
CO ₂ (IR), %LEL, O ₂ , H ₂ S - rechargeable battery, yellow housing	M5IR-XWBH-R-D-D-Y-N-00	\$3,200
CO ₂ (IR), %LEL, O ₂ - rechargeable battery, yellow housing	M5IR-XWB0-R-D-D-Y-N-00	\$2,885
CO ₂ (IR) - rechargeable battery, yellow housing	M5IR-00B0-R-D-D-Y-N-00	\$2,433
CO ₂ (IR), %LEL, O ₂ , H ₂ S, CO - rechargeable battery, black housing	M5IR-XWBY-R-D-D-B-N-00	\$3,296
CO ₂ (IR), %LEL, O ₂ , H ₂ S - rechargeable battery, black housing	M5IR-XWBH-R-D-D-B-N-00	\$3,200
CO ₂ (IR), %LEL, O ₂ - rechargeable battery, black housing	M5IR-XWB0-R-D-D-B-N-00	\$2,885
CO ₂ (IR) - rechargeable battery, black housing	M5IR-00B0-R-D-D-B-N-00	\$2,433

Note: Listed above are commonly ordered instrument configurations. To create a custom GasAlertMicro 5 IR detector, use the configurator table on the next page or contact Honeywell for a copy of the electronic pricing and order number configurator. For GasAlertMicro 5 IR equipped with an unfiltered combustible (LEL) gas sensor, replace order number component 'W' with 'U' (e.g. M5IR-XUSY-R-D-D-Y-N-00). Filtered LEL sensors may not be suitable for detecting specific combustible gases, including some compounds found in the GasAlertMicro 5 correction factor library. For more information on filtered and unfiltered LEL sensors, please see page 108.

Note: GasAlertMicro 5 Series rechargeable products manufactured after January 1, 2017, no longer comply with California and Oregon CEC,400,2012,FS,002 regulation related to battery charging systems. As a result the rechargeable configurations of GasAlertMicro 5 Series detectors cannot be sold or shipped to the states of Oregon and California. Please contact your local Honeywell Analytics Office to know the availability of products manufactured prior to December 31, 2016, that could still be shipped to the states of California and Oregon or to identify alternative products.

GasAlertMicro 5 Region Codes	
For orders outside North America, change order number component "-N" to:	
"-E" Europe	"-C" China/New Zealand
"-B" Brazil	"-X" Other region with 3-pin
"-A" Australia	"-Y" Other region with 2-pin

Service Made Simple: Pricing is available on the partner portal (www.sps.honeywell.com/partners/safety) for Platinum and Gold Service Contracts, Rental Contracts and On Demand Repair and/or Calibration services. You can learn more about Service Made Simple on the partner portal or by contacting your local Honeywell sales representative.

Gas Legend	
%LEL - Combustible (W)	ClO ₂ - Chlorine dioxide (V)
O ₂ - Oxygen (X)	NH ₃ - Ammonia (A)
H ₂ S - Hydrogen sulfide (H)	PH ₃ - Phosphine (P)
CO - Carbon Monoxide (M)	HCN - Hydrogen cyanide (Z)
SO ₂ - Sulfur dioxide (S)	NO ₂ - Nitrogen dioxide (D)
Cl ₂ - Chlorine (C)	O ₃ - Ozone (G)
CO ₂ - Carbon dioxide (B)	

C
O
K
C
0
1
0
7
2

GasAlertMicro5 IR

GasAlertMicro5 IR Order Number and Pricing Configurator

Sensor - Toxic 2			USD
None (dummy sensor)	\$	-	0
CO and H ₂ S (Duo-Tox dual channel)	\$	411	Y
H ₂ S (hydrogen sulfide)	\$	315	H
CO (carbon monoxide)	\$	331	M
SO ₂ (sulfur dioxide)	\$	487	S
NH ₃ (ammonia)	\$	649	A
O ₃ (ozone)	\$	798	G

Sensor - Toxic 1			USD
IR (infrared) for CO ₂ (carbon dioxide)	\$	1,238	B

Sensor - Combustible Gases			USD
None (dummy sensor)	\$	-	0
%LEL (combustibles, filtered)	\$	255	W
%LEL (combustibles, non-filtered)	\$	255	U

Sensor - Oxygen			USD
None	\$	-	0
O ₂ (oxygen)	\$	197	X

Base Unit			USD
Base unit	\$	947	M5IR

Battery			USD
R	\$	248	Rechargeable battery pack and cradle charger
Sampling			
D			Diffusion
Datalogging			
D			Datalogging monitor (with Safety Suite software)
Housing			
Y			Yellow housing
B			Black housing
Region			
N			Americas
R			Customs Union approved for distributors only

Order Number	M5IR	-			B		-		-	D	-	D	-		-		00
Price in	947	+			1238		+		+	0	+	0	+	0	+	0	0

For example, the order number for a GasAlertMicro 5 IR configured for O₂, %LEL, CO₂, H₂S and CO and equipped with a rechargeable battery pack and cradle charger, diffusion, yellow housing and European power connectivity would be M5IR-XWBY-R-D-D-Y-E-00.

C
O
K
C
0
1
0
7
2

GasAlertMicro 5 Series (1-5) Detector (continued)

Confined Space Kits	Order Number	USD
GasAlertMicro 5 Series Deluxe Confined Space Kit - includes manual aspirator kit, sampling probe with holster, five spare auxiliary filters and three spare quick connect fittings, 3 m (10 ft) sampling hose, carrying holster, calibration cap, 1.0 LPM regulator and carrying case with foam insert. <i>Detector, calibration gas sold separately</i>	M5-CK-DL	\$620.00
Carrying case for GasAlertMicro 5 Series with foam and lid insert	M5-CK-CC	\$311.00

Carrying & Protective Accessories	Order Number	USD
Concussion-proof boot with stainless steel alligator-style clip	GA-BM5-1	\$86.00
Carrying holster	GA-HM5	\$57.00
Neck strap with safety release	GA-NS-1	\$31.00
Extension strap (1.2 m (4 ft))	GA-ES-1	\$73.00
Short strap (15.2 cm (6 in))	GA-LY-1	\$22.00
Chest harness	GA-CH-2	\$122.00

Sampling & Testing Equipment	Order Number	USD
Manual aspirator pump kit with probe (1 ft) (0.3M))	GA-AS02	\$187.00
Test cap and hose (1.5ft (0.5M)) replacement	M5-TC-1	\$38.00

Note: For complete list of Sampling & Testing Equipment, see the Sampling Equipment section on pages 66-67



Deluxe Confined Space Kit
M5-CK-DL



Concussion-Proof Boot
GA-BM5-1



Carrying Holster
GA-HM5
Fits securely on belt



Manual Aspirator Pump
GA-AS02
For remote sampling; complete with probe, hose and aspirator pump



Replacement Test Cap and Hose
M5-TC-1

Sampling & Testing Equipment	Order Number	USD
Instrument Repair, Does not include Sensor Replacement	GAM5-REPAIR	\$1,216.00

GasAlertMicro 5 Series (1-5) Detector (continued)

Power Accessories	Order Number	USD
Rechargeable battery pack, yellow*	M5-BAT08	\$244.00
Rechargeable battery pack, black*	M5-BAT08B	\$244.00
Cradle charger and rechargeable battery pack, yellow*	M5-C01-BAT08	\$448.00
Cradle charger and rechargeable battery pack, black*	M5-C01-BAT08B	\$468.00
Cradle charger for rechargeable battery packs	M5-C01	\$379.00
12 Vdc vehicle adaptor cable for use with cradle charger (M5-C01)	GA-V-CHRG4	\$42.00
Replacement power supply for chargers	POWER-UPS-01	\$152.00

*Note: Battery packs and chargers should be used with the new version GasAlertMicro 5 Series gas detectors (red circuit boards).

Note: GasAlertMicro 5 Series rechargeable products manufactured after January 1, 2017, no longer comply with California and Oregon CEC,400,2012,FS,002 regulation related to battery charging systems. As a result the rechargeable configurations of GasAlertMicro 5 Series detectors cannot be sold or shipped to the states of Oregon and California. Please contact your local Honeywell Analytics Office to know the availability of products manufactured prior to December 31, 2016, that could still be shipped to the states of California and Oregon or to identify alternative products.

Datalogging Accessories	Order Number	USD
Multimedia card	M5-MMC	\$104.00

MicroDock II	Order Number	USD
Microdock II automated Calibration and Testing Station:		
Base station and GasAlertMicro 5 Series docking module (charging) with charging cable	DOCK2-2-1C1K-00-G	\$2,700.00
Base station and GasAlertMicro 5 Series docking module (non-charging)	DOCK2-2-1J-00-G	\$2,463.00
GasAlertMicro 5 Series docking module (charging), no charging cable	DOCK2-0-1K-00-G	\$1,050.00
GasAlertMicro 5 Series docking module (non-charging)	DOCK2-0-1J-00-G	\$888.00



Rechargeable Battery Pack
M5-BAT08/M5-BAT08B



Cradle Charger Kit with Battery
M5-C01-BAT08/M5-C01-BAT08B



Carrying Holster
GA-HM5
Fits securely on belt



Vehicle Adaptor 12Vdc
GA-V-CHRG4
Vehicle Adapter cable for use
with cradle charger (M5-C01)



Cradle Charger
M5-C01
Complete with charger and
rechargeable battery back

GasAlertMicro 5 Series (1-5) Detector (continued)

Replacement Sensor Screens	Order Number	USD
Quad sensor screen filters (kit of 2)	M5-SS	\$46.00
Replacement Sensors	Order Number	USD
Replacement ammonia (NH ₃) sensor*	SR-A04	\$544.00
Replacement carbon dioxide (CO ₂) IR sensor	SR-B04	\$1,629.00
Replacement carbon monoxide (CO) sensor	SR-M04-SC	\$334.00
Replacement chlorine (Cl ₂) sensor*	PS-RC10	\$572.00
Replacement chlorine dioxide (ClO ₂) sensor*	SR-V04	\$702.00
Replacement combustible (%LEL) sensor with heavy-duty silicone filter†	SR-W04	\$293.00
Replacement combustible (%LEL) sensor without heavy-duty silicone filter†	SR-W04-UF	\$320.00
Replacement Duo-Tox sensor - carbon monoxide (CO) and hydrogen sulfide (H ₂ S)	D4-RHM04	\$599.00
Replacement hydrogen cyanide (HCN) sensor*	PS-RZ10	\$585.00
Replacement hydrogen sulfide (H ₂ S) sensor	PS-RH04S	\$353.00
Replacement nitrogen dioxide (NO ₂) sensor	PS-RD04	\$585.00
Replacement oxygen (O ₂) sensor	SR-X2V	\$158.00
Replacement ozone (O ₃) sensor*	SR-G04	\$816.00
Replacement phosphine (PH ₃) sensor	SR-P04	\$654.00
Replacement sulfur dioxide (SO ₂) sensor	PS-RS04	\$654.00
Replacement PID lamp, (10.6 eV) for PID sensor (SR-Q07)*	RL-PID10.6	\$500.00
Replacement electrode stacks for PID sensor (SR-Q07) (kit of 2)	M5PID-ES-1	\$65.00
Cleaning kit for PID sensor (includes Finger Cots, Q-Tips, Dry Optical Wipes and Alcohol Prep Wipes)	M5PID-CLN-K1	\$74.00
Dummy sensor for 3-pin O ₂ or 3-pin Duo-Tox locations	SR-DUMM1	\$30.00
Dummy sensor for combustible (LEL) location	SR-DUMM2	\$30.00
Dummy sensor for PID location	SR-DUMM3	\$30.00

†Advisory: Detectors are equipped on a standard basis with SR-W04 combustible sensors. This sensor includes a heavy-duty silicone filter that make it ideal for use in environments that have known sources of silicone or vapors containing silicon. The SR-W04 silicone filter equipped sensor should not be used when monitoring diesel, kerosene, jet fuel or other heavy hydrocarbon vapors with flashpoint temperatures above 38° C (100° F). Filtered LEL sensors may not be suitable for detecting specific combustible gases, including some compounds found in the GasAlertMicro 5 correction factor library. For more information on filtered and unfiltered LEL sensors, please see page 108. Series detectors cannot be sold or shipped to the states of Oregon and California. Please contact your local Honeywell Analytics Office to know the availability of products manufactured prior to December 31, 2016, that could still be shipped to the states of California and Oregon or to identify alternative products.



PID Cleaning kit



Replacement Electrode Stack
M5PID-ES-1



**Replacement 10.6 eV PID
Lamp**
RL-PID10.6



Replacement IR Sensor
SR-B04

GasAlertMicro 5 Series (1-5) Detector (continued)

Calibration & Testing Equipment	Order Number	USD
Quint-gas: CH ₄ (2.5%), O ₂ (18%), H ₂ S (25 ppm), CO (100 ppm), CO ₂ (0.5%), balance N ₂ , 34 L	CG-QT34-1	\$414.00
Quint-gas: CH ₄ (2.5%), O ₂ (18%), H ₂ S (25 ppm), CO (100 ppm), CO ₂ (0.5%), balance N ₂ , 58 L	CG-QT58-1	\$604.00
Quad-gas: CH ₄ (2.5%), O ₂ (18%), H ₂ S (25 ppm), CO (100 ppm), 34 L, balance N ₂ (requires REG-DF-1 or REG-0.5)	CG-Q34-4	\$272.00
Quad-gas: CH ₄ (2.5%), O ₂ (18%), H ₂ S (25 ppm), CO (100 ppm), 58 L, balance N ₂ (requires REG-DF-1 or REG-0.5)	CG-Q58-4	\$333.00
Ammonia (NH ₃ , 50 ppm), balance air, 34 L	CG2-A-50-34	\$477.00
Ammonia (NH ₃ , 50 ppm), balance N ₂ , 58 L	CG2-A-50-58	\$647.00
Carbon dioxide (CO ₂ , 1% Vol/10,000 ppm)	CG2-B-10K-34	\$329.00
Isobutylene (100 ppm), balance air, 34 L (aluminum cylinder)	CG2-IB-100-34AL	\$261.00
Isobutylene (100 ppm), balance air, 58 L (aluminum cylinder)	CG2-IB-100-58AL	\$304.00
Sulfur dioxide (SO ₂ , 10 ppm), balance N ₂ , 34 L	CG2-S-10-34	\$261.00
Sulfur dioxide (SO ₂ , 10 ppm), balance N ₂ , 58 L	CG2-S-10-58	\$321.00
Demand flow regulator - male fitting (for use with MicroDock II or motorized pump module)	REG-DF-1	\$576.00
Calibration gas regulator - male fitting	REG-0.5	\$258.00
Calibration gas regulator - male fitting	REG2-0.5	\$318.00
Calibration hose, Tygon (0.3 m (1 ft), 1/8 in I.D., 1/4 in O.D.)	C2-HOSE1-1	\$14.00
Wall mount (adjustable) for 34 L, 58 L or 103 L gas cylinders, red	MK-CG2-58	\$159.00

For a full list of calibration and testing equipment, please refer to the full product index

C
O
K
C
0
1
0
7
2

C
O
K
C
0
1
0
7
2

GasAlertMicro 5 Series (1-5) Detector (continued)

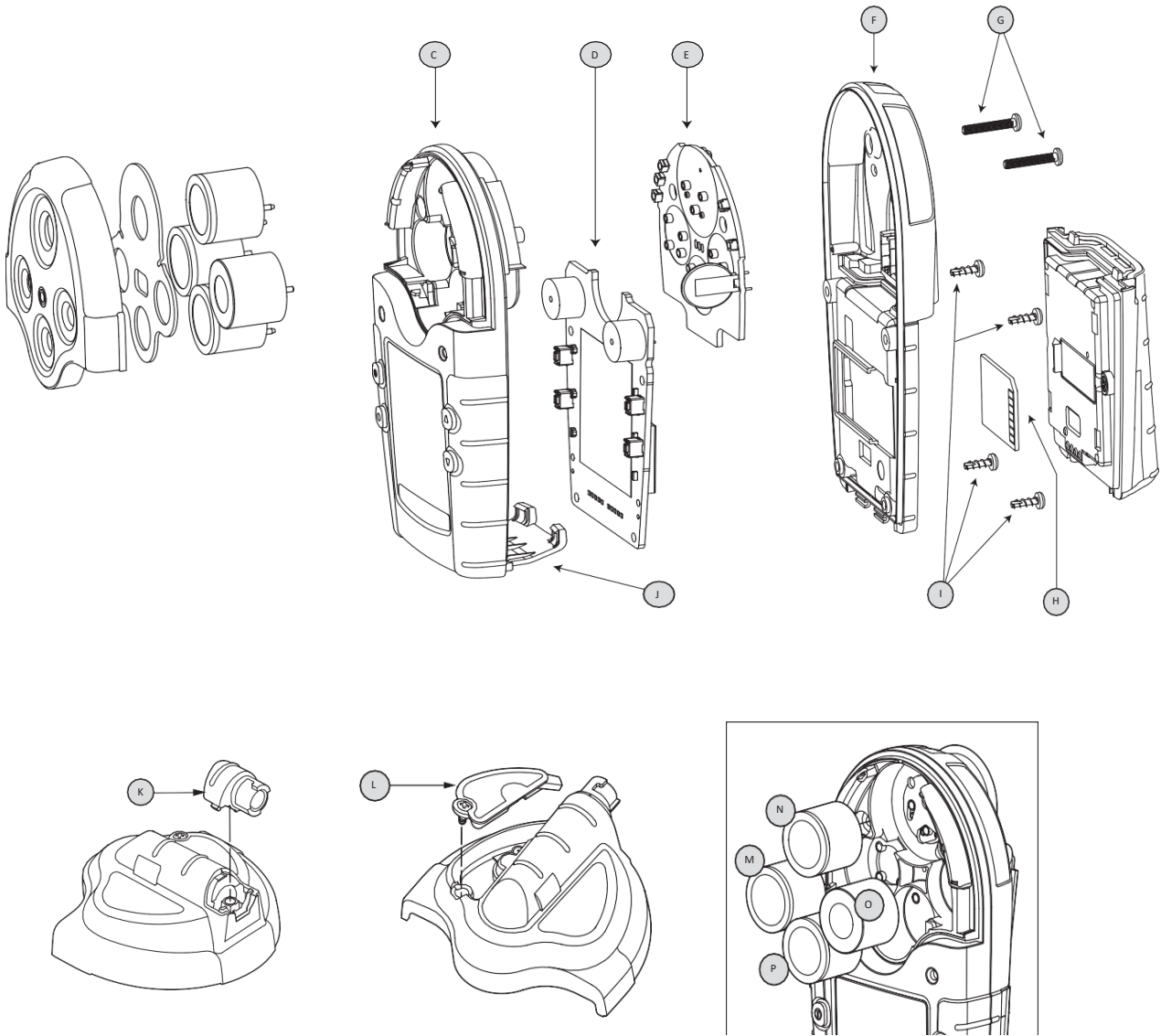

GasAlertMicro 5 Series Multi-GAS (1-5) Detectors (continued)

Legend	Service Parts	Order Number	USD
A	Replacement diffusion cover (yellow) for GasAlertMicro 5 Series	M5-DC-1	\$63.00
	Replacement diffusion cover (black) for GasAlertMicro 5 Series	M5-DCB-1	\$76.00
B	Replacement sensor screen, see page 51		
C	Replacement front enclosure (yellow) for GasAlertMicro 5 Series	M5-FC1	\$64.00
	Replacement front enclosure (black) for GasAlertMicro 5 Series	M5-FC1B	\$76.00
D	Replacement main PCB for GasAlertMicro 5 Series	M5-DL2-MPCB3	\$697.00
E	Replacement sensor PCB for GasAlertMicro 5	M5-SPCB3	\$441.00
	Replacement sensor PCB for GasAlertMicro 5 IR	M5IR-SPCB1	\$399.00
F	Replacement back enclosure (yellow) with screws for GasAlertMicro 5 Series	M5-BC1	\$68.00
	Replacement back enclosure (black) with screws for GasAlertMicro 5 Series	M5-BC1B	\$79.00
G	Back enclosure screws (included with F)		
H	Replacement multimedia card for GasAlertMicro 5 Series	M5-MMC	\$104.00
I	Replacement screw kit for GasAlertMicro 5 Series (includes Pump Cover Screws, PCB Screws, Housing Screws and Alkaline Battery Pack Screws)	M5-SCREW-K1	\$30.00
J	Replacement battery latch for GasAlertMicro 5 Series	M5-BL-1	\$30.00
K	Replacement nozzle for generation 2 GasAlertMicro 5 Series pump module (with filter window)	M5-PN-1	\$24.00
L	Auxiliary pump filter (kit of 100)	M5-AF-K2-100	\$788.00
	Auxiliary pump filter (kit of 5)	M5-AF-K2	\$58.00
	Replacement sensors, see page 51		
M, N, O, P	Replacement alligator-style clip with screw (stainless steel)	GA-AG-2	\$42.00
	Hose assembly with syringe filter	M5-QCONN-K1	\$37.00
	Replacement vibration motor	GA-VM-2	\$43.00

How to Replace a Sensor

1. With Detector OFF, use No. 1 Phillips screwdriver to remove 2 screws (G) from back enclosure (F) on either side of the belt clip
2. Lift diffusion cover (A) or pump module straight up
3. Remove sensor (N-Q) by pulling straight up from PCB (E)
4. Insert new sensor (N-Q) into PCB (E)
5. Replace diffusion cover (A) or pump module
6. Replace 2 screws (G) in back enclosure (F) and hand-tighten until firm

How to Replace the Sensor Screen

1. With Detector OFF, use No. 1 Phillips screwdriver to remove 2 screws (G) from back enclosure (F) on either side of the belt clip
2. Lift diffusion cover (A) or pump module straight up
3. Remove sensor screen (B) by pulling it straight up from diffusion cover (A) or pump module
4. Insert sensor screen (B) into diffusion cover (A) or pump module
5. Replace diffusion cover (A) or pump module
6. Replace 2 screws (G) in back enclosure (F) and hand-tighten until firm

C
O
K
C
0
1
0
7
2



Honeywell BW™ Ultra

Multi-Gas (1-5) Detector

Portable Multi-Gas Detector

At Honeywell, we always put your safety where it should be - first. With Honeywell BW™ Ultra, our new portable five-gas detector, you will be able to do the same for your workers. Designed specifically for sampling and monitoring confined spaces, before and after entry, Honeywell BW™ Ultra has enhanced sensor technology, visibility on gas readings, comfort and connectivity. This makes it the most reliable and user-friendly way to prevent a safety incident.



Standard Package Contents

- Detector complete with specified sensor(s), stainless steel alligator clip and concussion-proof housing
- Rechargeable battery pack (installed)
- Wall outlet charger adaptor
- LCD Protector
- Spare filters
- Quick connect fittings
- 10 ft (3m) sample tubing
- Screwdriver
- Multi-language Quick Reference Guide
- USB with User Manual

GENERAL SPECIFICATIONS

Size 5.8 in x 3.3 in x 1.6 in (14.8 cm x 8.5 cm x 4.0 cm)

Weight 14.5 oz (411g) with clip

Operating Temperature -4° F to 131°F (-20°C to 50°C)

Ingress Protection IP66/68

Warranty *Note: For current Warranty Information, please refer to <https://sps.honeywell.com/us/en/support/safety/legal-documents/sst>

H ₂ S	Hydrogen Sulfide	NO	Nitric Oxide
CO ₂	Carbon Dioxide	LEL	Combustible Gases
CO	Carbon Monoxide	NO ₂	Nitrogen Dioxide
O ₂	Oxygen	HCN	Hydrogen Cyanide
SO ₂	Sulfur Dioxide	CL ₂	Chlorine
NH ₃	Ammonia	H ₂	Hydrogen
VOC	Volatile Organic Compounds		

C
O
K
C
0
1
0
7
2

Honeywell BW™ Ultra Multi-Gas Detector (continued)

Honeywell BW™ Ultra Five-Gas Detector with Pump	Order Number Black	Order Number Yellow	USD
O ₂ , LEL, H ₂ S, CO, VOCs	HU-X1W1H1M1Q1-B-N	HU-X1W1H1M1Q1-Y-N	\$3,091.00
O ₂ , LEL, H ₂ S, CO, CO ₂ IR	HU-X1W1H1M1B1-B-N	HU-X1W1H1M1B1-Y-N	\$3,091.00
O ₂ , LEL, H ₂ S, CO, SO ₂	HU-X1W1H1M1S1-B-N	HU-X1W1H1M1S1-Y-N	\$2,448.00
O ₂ , LEL, H ₂ S, CO, NH ₃	HU-X1W1H1M1A1-B-N	HU-X1W1H1M1A1-Y-N	\$2,448.00
O ₂ , LEL, H ₂ S, CO, Cl ₂	HU-X1W1H1M1C1-B-N	HU-X1W1H1M1C1-Y-N	\$2,448.00

Honeywell BW™ Ultra Four-Gas Detector with Pump	Black	Yellow	USD
O ₂ , LEL, H ₂ S, CO, VOCs	HU-X1W1H1M100-B-N	HU-X1W1H1M100-Y-N	\$2,109.00

Note: Listed above are commonly ordered instrument configurations. To create a custom Honeywell BW™ Ultra detector, use the configurator table on the next page or contact Honeywell Analytics.

Service Made Simple	Order Number	Order Number	USD
BW Ultra, 4-Year, 3-Day Depot, covers device, sensor and firmware		SPGHU-XWHM0-P4I	\$818.00
BW Ultra, 4-Year, 5-Day Depot covers device and firmware		SPGHU-00000-G4I	\$616.00
BW Ultra, 1-Year Extended Warranty		SPGHU-00000-E1I	\$308.00
Instrument Repair, Does not include Sensor Replacement		HU-REPAIR	\$709.00

C
O
K
C
0
1
0
7
2

Honeywell BW™ Ultra

Portable Multi-Gas Detector

C
O
K
C
0
1
0
7
2

Order Number and Pricing Configurator

▶ Sensor 4 - Toxic 2			USD		▶ Sensor 5 - Toxic 3		
None (dummy sensor)			\$0	00	00	\$0	None (dummy sensor)
CO (carbon monoxide)			\$216	M1	Q1	\$982	PID for VOCs (volatile organic compounds)
▶ Sensor 3 - Toxic 1			USD		W4	\$982	IR (infrared) for %LEL + % vol. (combustibles)
None (dummy sensor)			\$0	00	B1	\$982	IR (infrared) for CO ₂ (carbon dioxide)
H ₂ S (hydrogen sulfide)			\$216	H1	S1	\$339	SO ₂ (sulfur dioxide)
▶ Sensor 2 - Combustible Gases			USD		A1	\$339	NH ₃ (ammonia)
None (dummy sensor)			\$0	00	R1	\$339	H ₂ (hydrogen)
%LEL (combustibles), filtered*			\$216	W1	C1	\$339	Cl ₂ (chlorine)
%LEL (combustibles), unfiltered*			\$216	W2	D1	\$339	NO ₂ (nitrogen dioxide)
▶ Sensor 1 - Oxygen			USD		Z1	\$339	HCN (hydrogen cyanide)
None			\$0	00	N1	\$339	NO (nitrogen monoxide)
O ₂ (oxygen)			\$185	X1	M2	\$339	CO (carbon monoxide), H ₂ (hydrogen) resistant
▶ Base Unit			USD		▶ Housing		
Base unit			\$1,276	HU	B	Black housing	
					Y	Yellow housing	
						▶ Region	
					N	Americas	
					E	Europe	

Order Number	HU						-		-	
Price in USD	1276	+					+	0	+	0

=

* If a %LEL catalytics sensor is selected an Oxygen sensor must also be installed

Honeywell BW™ Ultra Multi-Gas Detector (continued)

C
O
K
C
0
1
0
7
2

Confined Space Kits	Order Number	USD
Honeywell BW™ Ultra Deluxe Confined Space Kit (Black water-tight case, demand flow regulator, hydrophobic filter, standard filters, dust filter, IR reader, 1 m (3 ft) PVC tubing (1/8 in I.D x 1/4 in O.D x 1/16 in), 3 m (10 ft) PVC tubing - PVC (1/8 in I.D x 1/4 in O.D x 1/16 in), HON screwdriver, BW Ultra battery pack, 0.3 m (1 ft) sample probe)	HU-CK-DL	\$692.00
Carrying case for Honeywell BW™ Ultra with foam and lid insert	HU-CK-CC	\$287.00
Carrying & Protective Accessories	Order Number	USD
Concussion-proof boot	HU-BOOT	\$78.00
Impact screen protector	HU-ISP	\$57.00
LCD scratch protector (kit of 5)	HU-PG5	\$91.00
LCD scratch protector (kit of 50)	HU-PG50	\$444.00
Neck strap with safety	GA-NS-1	\$31.00
Short strap (15.2 cm (6 in))	GA-LY-1	\$22.00
Extension strap (1.2 m (4 ft))	GA-ES-1	\$73.00
Chest harness	GA-CH-2	\$122.00
Sampling Equipment	Order Number	USD
Sampling hose (3 m (10 ft), 1/8 in I.D., 1/4 in O.D.) kit	HOSE1-10	\$180.00
Sampling hose (6.1 m (20 ft), 1/8 in I.D., 1/4 in O.D.) kit	HOSE1-20	\$232.00
Sampling hose (19.8 m (65 ft), 1/8 in I.D., 1/4 in O.D.) kit	HOSE1-65	\$419.00
Sampling hose (22.8 m (75 ft), 1/8 in I.D., 1/4 in O.D.) kit	HOSE1-75	\$464.00
Sampling hose (3 m (10 ft), 1/8 in I.D., 1/4 in O.D.) kit, Teflon lined for reactive gases	HOSE2-10	\$180.00
Sampling hose (6.1 m (20 ft), 1/8 in I.D., 1/4 in O.D.) kit, Teflon lined for reactive gases	HOSE2-20	\$232.00
Sampling hose (19.8 m (65 ft), 1/8 in I.D., 1/4 in O.D.) kit, Teflon lined for reactive gases	HOSE2-65	\$419.00
Sampling hose (22.8 m (75 ft), 1/8 in I.D., 1/4 in O.D.) kit, Teflon lined for reactive gases	HOSE2-75	\$464.00
Sample probe with hydrophobic and particulate filters	GA-PROB1-1	\$67.00
Replacement filter and gasket kit for one for sample probe (GA-PROB1-1)	GA-PROB-FIL-K1	\$41.00
Replacement particulate filter for GA-PROB1-1 (kit of 25)	GA-PROB-PFIL-K25	\$130.00
Replacement syringe filter for sample probe (GA-PROB1-1)	GA-SFIL	\$24.00
Replacement syringe filters (kit of 20) for sample probe (GA-PROB1-1)	GA-SFIL-K1	\$215.00
Metallic sintered particulate filter	GA-MFILTER	\$43.00
Sampling float	GA-FLOAT	\$144.00
Replacement hydrophobic filter with male connector	D4-WT-1	\$42.00
Water trap with barbed connectors	WT-2	\$244.00
Power Accessories	Order Number	USD
Multi-unit cradle charger	HU-C01-MC5	\$383.00
Rechargeable battery pack with screw	HU-BAT	\$252.00
Replacement power adaptor, NA version (North America)	GA-PA-1-NA	\$32.00
12 Vdc to 24 Vdc vehicle power adaptor	GA-VPA-1	\$63.00
Ultra single cradle charger	HU-C01	\$126.00



Ultra Deluxe Confined Space
Kit
HU-CK-DL

Honeywell BW™ Ultra Multi-Gas Detector (continued)

Honeywell IntelliDoX® Automated Instrument Management System	Order Number	USD
Honeywell IntelliDoX® docking station for Honeywell BW™ Ultra	DX-ULTRA	\$2,915.00
Honeywell IntelliDoX® Nest for Honeywell BW™ Ultra	DX-NEST-ULTRA	\$800.00
Honeywell IntelliDoX® enabler kit, NA version (North America)		\$334.00
Includes power supply with region-specific AC power cord, ethernet cable, inlet (purge) filter assembly, 1 m (3 ft) calibration gas tubing, 1 m (3 ft) purge gas tubing, 4.5 m (15 ft) exhaust tubing and quick connect fittings.	DX-ENBL-NA	

Note: One Honeywell IntelliDoX® enabler kit is required for each docking system. Each docking system can support up to five Honeywell IntelliDoX® modules. For a complete list of Honeywell IntelliDoX® parts, please refer to the Honeywell IntelliDoX® Docking System section.

Calibration & Testing Equipment	Order Number	USD
Quad-gas: CH ₄ (2.5%), O ₂ (18%), H ₂ S (25 ppm), CO (100 ppm), 34 L, balance N ₂ (requires REG-DF-1 or REG-0.5)	CG-Q34-4	\$272.00
Quad-gas: CH ₄ (2.5%), O ₂ (18%), H ₂ S (25 ppm), CO (100 ppm), 58 L, balance N ₂ (requires REG-DF-1 or REG-0.5)	CG-Q58-4	\$333.00
Hydrogen (H ₂ , 200 ppm) balance air, 34 L	CG-H2-200-34	\$167.00
Demand flow regulator (for use with MicroDock II or Honeywell IntelliDoX®)	REG-DF-1	\$576.00
Calibration gas regulator (0.5 LPM)	REG-0.5	\$258.00
Calibration hose, Tygon (0.3 m (1 ft), 1/8 in I.D., 1/4 in O.D.)	C2-HOSE1-1	\$14.00
Wall mount (adjustable) for 34 L, 58 L or 103 L gas cylinders, red	MK-CG2-58	\$159.00
Chest harness	GA-CH-2	\$122.00

Replacement Sensors	Order Number	USD
One-series dummy sensor	SR-DUMM-1S	\$40.00
4R+ dummy sensor	SR-DUMM-4R	\$33.00
Replacement oxygen (O ₂) sensor (1series)	SR-X1-1S	\$285.00
Replacement sulfur dioxide (SO ₂) sensor (1series)	SR-S3-1S	\$269.00
Replacement combustible (LEL) sensor (filtered, 1series)	SR-W1-1S	\$361.00
Replacement combustible (LEL) sensor (unfiltered, 1series)	SR-W2-1S	\$402.00
Replacement combustible (LEL) sensor (carbon filtered for mining, 1series)	SR-W3-1S	\$402.00
Replacement hydrogen sulfide (H ₂ S) sensor (1series)	SR-H1-1S	\$355.00
Replacement carbon monoxide (CO) sensor (1series)	SR-M1-1S	\$355.00
Replacement volatile organic compounds (VOC) PID sensor (4R+)	SR-Q1-4R	\$1,430.00
Replacement combustible (LEL) IR sensor (4R+)	SR-W4-4R	\$1,608.00
Replacement carbon dioxide (CO ₂) IR sensor (4R+)	SR-B1-4R	\$1,551.00
Replacement sulfur dioxide (SO ₂) sensor (4R+)	SR-S1-4R	\$623.00
Replacement ammonia (NH ₃) sensor (4R+)	SR-A1-4R	\$637.00
Replacement hydrogen (H ₂) sensor (4R+)	SR-R1-4R	\$637.00
Replacement chlorine (Cl ₂) sensor (4R+)	SR-C1-4R	\$637.00
Replacement nitrogen dioxide (NO ₂) sensor (4R+)	SR-D1-4R	\$637.00
Replacement hydrogen cyanide (HCN) sensor (4R+)	SR-Z1-4R	\$623.00
Replacement nitrogen monoxide (NO) sensor (4R+)	SR-N1-4R	\$637.00
Replacement carbon monoxide (CO) sensor, hydrogen (H ₂) resistant (4R+)	SR-M2-4R	\$623.00
Sensor conditioning station for 4R+ sensors	T03-0001-000	\$853.00
PID 4R+ sensor top cover removal tool (kit of 3)	G02-0306-003	\$63.00
PID sensor lamp cleaning kit	081-0017-000	\$102.00

Spare & Replacement Parts	Order Number	USD
Pump inlet connector	HU-INCONN	\$21.00
Replacement inlet filter kit (kit of 10)	HU-IN-FIL	\$91.00
Replacement exhaust filter kit (kit of 10)	HU-EX-FIL	\$49.00
Replacement auxiliary pump filter (kit of 5)	M5-AF-K2	\$58.00
Replacement auxiliary pump filter (kit of 100)	M5-AF-K2-100	\$788.00

C
O
K
C
0
1
0
7
2

Honeywell BW™ ULTRA Multi-Gas Detector (continued)

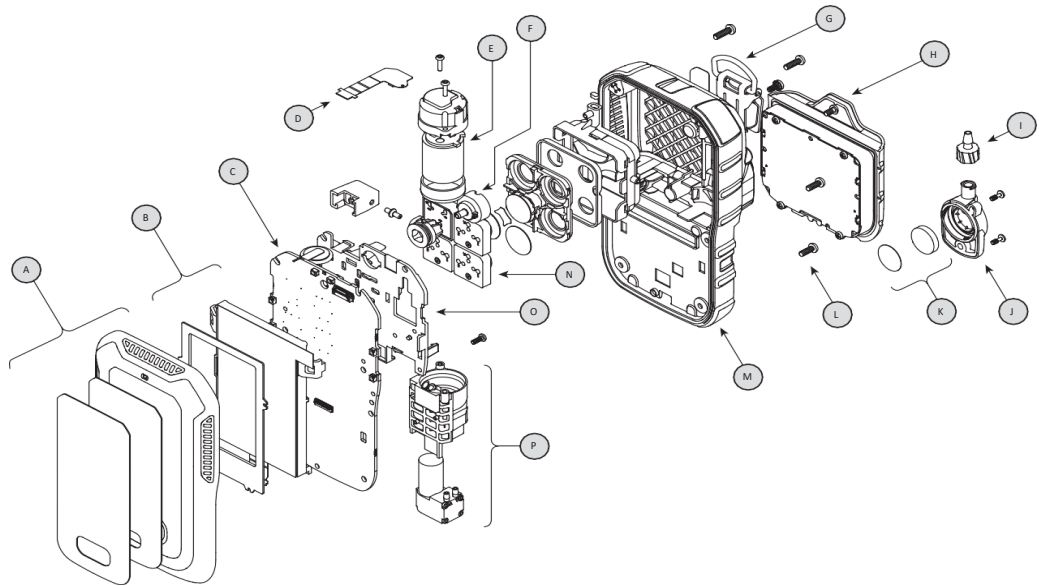

Legend	Service Parts	Order Number	USD
A	Replacement front enclosure with LCD gasket (black)	HU-FC-B	\$91.00
A	Replacement front enclosure with LCD gasket (yellow)	HU-FC-Y	\$91.00
B	Replacement LCD kit (includes LCD, LCD holder and flex connector)	HU-LCD	\$135.00
C	Replacement PCB assembly	HU-PCB	\$709.00
D	Replacement flex PCB	HU-FPCB	\$38.00
E	Replacement toxic 3 (4R) sensor, see page 51		
F	Replacement exhaust filter kit (kit of 10)	HU-EX-FIL	\$49.00
G	Replacement alligator clip with screw	HU-AG	\$43.00
H	Replacement rechargeable battery pack with screw	HU-BAT	\$252.00
I	Replacement pump inlet connector	HU-INCONN	\$21.00
J	Replacement pump inlet with screw	HU-IN	\$49.00
K	Replacement inlet filter kit (kit of 10)	HU-IN-FIL	\$91.00
L	Replacement screw kit for 5 detectors	HU-SCREW	\$30.00
M	Replacement back enclosure	HU-BC	\$135.00
N	Replacement sensors, see page 51		
O	Replacement manifold kit (includes 4R + one-series sensor manifold and exhaust manifold assemblies)	HU-MAN	\$38.00
P	Replacement pump (includes pump)	HU-PUMP	\$356.00
	Replacement vibration motor	GA-VM-2	\$43.00

Note: Please refer to the instrument's documentation (shipped with the product or available at www.sps.honeywell.com) for complete instructions on common service procedures. Improper servicing or maintenance may affect warranty eligibility. Honeywell assumes no liability for damages resulting from improper servicing or maintenance.



Honeywell BW™ RigRat

Transportable Multi-Gas Area Monitor

Honeywell BW™ RigRat is so easy to use that workers can operate it with confidence, trusting it to alert them to gas threats in their proximity - indoors and out.

Standard Package Contents

- Detector complete with specified sensors, battery and wireless options as specified, and filter(S) installed
- Power adaptor
- LCD Cover
- Diffusion calibration cap assembly
- Pump calibration tube assembly
- External Filter (pumped version only)
- Antennas: 868 MHz to 928 MHz, RP-N and 2.4 GHz, RP-N
- Quick Start Guide
- Calibration and test certificate
- USB with User Manual



CO ₂	Carbon Dioxide	SO ₂	Sulfur Dioxide
LEL	Combustible Gases	NO	Nitric Oxide
H ₂ S	Hydrogen	O ₂	Oxygen
CO	Carbon Monoxide	HCN	Hydrogen Cyanide
NO ₂	Nitrogen Dioxide	VOC	Volatile Organic Compounds
CL ₂	Chlorine	NH ₃	Ammonia
ETO-A	Ethylene Oxide A	PH ₃	Phosphine
ETO-B	Ethylene Oxide B	COCL ₂	Phosgene
ETO-C	Ethylene Oxide C	H ₂	Hydrogen
HCHO	Formaldehyde	HF	Hydrogen Fluoride
CH ₃ -SH	Methanethiol	CLO ₂	Chlorine Dioxide

GENERAL SPECIFICATIONS

Size 15.8 in x 11.4 in x 18.5 in (40 cm x 29 cm x 47 cm)

Weight 17.6 lb (8kg)

Operating Temperature -40° F to 140°F (-40°C to 60°C) for diffusion models

-40° F to 140°F (-20°C to 60°C) for pump models

cETLus Class I Division 1; Group A, B, C, D; T4;

IEC EX/ATEX

I M1 Ex ia I Ma

II 1G Ex ia da IIC T4 Ga

Certification

For LELIR/CO2 sensor installed:

I M1 Ex ia I Ma

II 2G Ex ia da db IIC T4 Gb

1G Ex ia da IIC T4 Ga

Warranty

*Note: For current Warranty Information, please refer to

<https://sps.honeywell.com/us/en/support/safety/legal-documents/sst>

C
O
K
C
0
1
0
7
2

Honeywell BW™ RigRat Transportable Multi-Gas Area Monitor (continued)

Honeywell BW™ RigRat Instruments	Order Number	USD
BW™ RigRat, Basic diffusion: BLE only (BLE default for all versions), Catalytic LEL (0-100% LEL), CO - Carbon Monoxide (0-500 ppm), H ₂ S - Hydrogen Sulphide (0-100 ppm), O ₂ - Liquid Oxygen (0-30% Vol.)	HRR-A300009ABK-000	\$6,148.00
BW™ RigRat, Basic pump: BLE only (BLE default for all versions), Catalytic LEL (0-100% LEL), CO - Carbon Monoxide (0-500 ppm), H ₂ S - Hydrogen Sulphide (0-100 ppm), O ₂ - Liquid Oxygen (0-30% Vol.)	HRR-B300009ABK-000	\$6,761.00
BW™ RigRat, Basic diffusion: BLE only (BLE default for all versions), Ex NDIR (0-100% LEL) Low Power, CO - Carbon Monoxide (0-500 ppm), H ₂ S - Hydrogen Sulphide (0-100 ppm), O ₂ - Liquid Oxygen (0-30% Vol.)	HRR-A300100ABK-000	\$7,006.00
BW™ RigRat, Basic pump: BLE only (BLE default for all versions), Ex NDIR (0-100% LEL) Low Power, CO - Carbon Monoxide (0-500 ppm), H ₂ S - Hydrogen Sulphide (0-100 ppm), O ₂ - Liquid Oxygen (0-30% Vol.)	HRR-B300100ABK-000	\$7,619.00
BW™ RigRat, Enhanced diffusion: Input/output + wireless, BLE, Mesh 900MHz (Portables Systems), Catalytic LEL (0-100% LEL), CO - Carbon Monoxide (0-500 ppm), H ₂ S - Hydrogen Sulphide (0-100 ppm), O ₂ - Liquid Oxygen (0-30% Vol.)	HRR-C301009ABK-000	\$7,129.00
BW™ RigRat, Enhanced diffusion: Input/output + wireless, BLE, Mesh 900MHz (Portables Systems), Ex NDIR (0-100% LEL) Low Power, CO - Carbon Monoxide (0-500 ppm), H ₂ S - Hydrogen Sulphide (0-100 ppm), O ₂ - Liquid Oxygen (0-30% Vol.), GPS	HRR-C301100ABK-100	\$8,417.00
BW™ RigRat, Enhanced diffusion: Input/output + wireless, BLE, Mesh 2.4GHz (MeshGuard System), Ex NDIR (0-100% LEL) Low Power, CO - Carbon Monoxide (0-500 ppm), H ₂ S - Hydrogen Sulphide (0-100 ppm), O ₂ - Liquid Oxygen (0-30% Vol.)	HRR-C303100ABK-000	\$7,987.00
BW™ RigRat, Enhanced Pump: Input/output + wireless, BLE, Mesh 900MHz (Portables Systems), Catalytic LEL (0-100% LEL), CO - Carbon Monoxide (0-500 ppm), H ₂ S - Hydrogen Sulphide (0-100 ppm), O ₂ - Liquid Oxygen (0-30% Vol.)	HRR-D301009ABK-000	\$7,742.00
BW™ RigRat, Enhanced diffusion: Input/output + wireless + Noise Sensor, BLE, Mesh 900MHz (Portables Systems), Catalytic LEL (0-100% LEL), CO - Carbon Monoxide (0-500 ppm), H ₂ S - Hydrogen Sulphide (0-100 ppm), O ₂ - Liquid Oxygen (0-30% Vol.)	HRR-G301009ABK-000	\$7,557.00
BW™ RigRat, Enhanced pump: Input/output + wireless + Noise Sensor, BLE, Mesh 868MHz (Portables Systems), Catalytic LEL (0-100% LEL), CO - Carbon Monoxide (0-500 ppm), H ₂ S - Hydrogen Sulphide (0-100 ppm), O ₂ - Liquid Oxygen (0-30% Vol.)	HRR-H301009ABK-000	\$8,171.00
BW™ RigRat, Enhanced diffusion: Input/output + wireless + Noise Sensor, BLE, Mesh 868MHz (Portables Systems), Ex NDIR (0-100% LEL) Low Power, CO - Carbon Monoxide (0-500 ppm), H ₂ S - Hydrogen Sulphide (0-100 ppm), O ₂ - Liquid Oxygen (0-30% Vol.), GPS	HRR-G301100ABK-100	\$8,845.00
BW™ RigRat, Enhanced pump: Input/output + wireless + Noise Sensor, BLE, Mesh 868MHz (Portables Systems), Ex NDIR (0-100% LEL) Low Power, CO - Carbon Monoxide (0-500 ppm), H ₂ S - Hydrogen Sulphide (0-100 ppm), O ₂ - Liquid Oxygen (0-30% Vol.), GPS	HRR-H301100ABK-100	\$9,459.00

Accessories & Replacement Parts	Order Number	USD
Dust cap I/O connector	400-4083-000	\$19.00
Connector plug male 3POS solder	400-4105-003	\$71.00
Connector plug male 10POS solder	400-4105-010	\$71.00
Connector plug male 14POS solder	400-4105-014	\$71.00
BW™ RigRat antenna 868-928MHz, RP-N	550-7056-000	\$83.00
BW™ RigRat antenna 2.4GHz, RP-N	550-7057-000	\$83.00
Alarm bar stand controller cabinet	F08-2119-000	\$616.00
Sensor under foam BW™ RigRat	M01-2029-000	\$10.00
Waterproof membrane	M01-2067-000	\$11.00
Rubber-gas IN and OUT BW™ RigRat	W03-2009-000	\$16.00
Rain cover	W03-2038-000	\$34.00
BW™ RigRat top handle	W03-2111-000	\$221.00
LCD protection cover	W03-2129-000	\$16.00
Storage rack kit	W03-2203-000	\$451.00
Gas inlet connector (pump version only)	W03-3006-000	\$29.00
IS barrier kit (includes 100 m cable)	W03-3018-000	\$960.00
Base assembly	W03-3037-000	\$386.00
Metal cage kit for BW™ RigRat	W03-3042-000	\$393.00
AC/DC adaptor, 110 Vac to 240 Vac input, 6 V 3 A output	W03-3044-000	\$93.00
BW™ RigRat RAEMet kit	W03-3045-000	\$2,018.00
Quick start guide (QSG) BW™ RigRat	W03-4002-000	\$67.00
Noise sensor cover for BW™ RigRat	W03-2140-000	\$22.00
Noise sensor foam for BW™ RigRat	W03-2084-000	\$16.00
Diffusion calibration cap assembly	W03-3013-000	\$34.00
Pump calibration tube assembly	W03-3020-000	\$22.00
Gas cover assembly (BW™ RigRat Diffusion)	W03-3015-000	\$114.00
Gas cover assembly (BW™ RigRat Pumped)	W03-3005-000	\$622.00
Clamp kit for BW™ RigRat (includes 2 clamps and 4 screws)	W03-3043-000	\$59.00
Pump assembly for BW™ RigRat	W03-3016-000	\$386.00

Honeywell BW™ RigRat Transportable Multi-Gas Area Monitor (continued)

Spare Sensors	Order Number	USD
Ex NDIR (0% to 100% LEL) LP	C03-0992-100	\$1,152.00
Ex NDIR (0% to 100% VOL) LP	C03-0992-000	\$1,152.00
Ex NDIR (0% to 100% LEL) SIL I	C03-0990-100	\$1,152.00
Ex NDIR (0% to 100% VOL) SIL I	C03-0990-000	\$1,152.00
CO ₂ NDIR (up to 50,000 ppm)	C03-0991-000	\$1,152.00
4R+ PID(10.6eV)	C03-0912-000	\$724.00
4R+ H ₂ S High Range Sensor Module	C03-0904-000	\$294.00
4R+ SO ₂ Sensor Module	C03-0973-000	\$431.00
4R+ NO Sensor Module	C03-0974-000	\$502.00
4R+ NO ₂ Sensor Module	C03-0975-000	\$502.00
4R+ HCN Sensor Module	C03-0949-000	\$585.00
4R+ NH Sensor Module	C03-0950-000	\$585.00
4R+ CL ₂ Sensor Module	C03-0978-000	\$431.00
4R+ O ₂ Sensor Module	C03-0908-001	\$365.00
4R+ CO High Range Sensor Module	C03-0903-000	\$431.00
4R+ CO (H Compensated) Sensor Module	C03-0979-000	\$502.00
4R+ ETO-A Sensor Module	C03-0954-000	\$431.00
4R+ ETO-B Sensor Module	C03-0922-100	\$431.00
4R+ ETO-C Sensor Module	C03-0923-100	\$585.00
4R+ HCHCO Sensor Module	C03-0982-000	\$1,001.00
4R+ CH ₃ -SH Sensor Module	C03-0980-000	\$724.00
4R+ COCL ₂ Sensor Module	C03-0957-000	\$585.00
4R+ H ₂ Sensor Module	C03-0981-000	\$585.00
4R+ HF Sensor Module	C03-0953-000	\$1,001.00
4R+ CLO ₂ Sensor Module	C03-0956-000	\$585.00
Sensor Module (Analog) LEL 4R+ Sensor Module (Analog) LEL 4R+	C03-0801-000	\$294.00

Spare Sensors	Order Number	USD
RigRat, 4-Year, 3-Day Depot, covers device, sensor and firmware	SPGHRR-09ABK-P4I	\$2,864.00
BW Ultra, 4-Year, 5-Day Depot covers device and firmware	SPGHRR-00000-G4I	\$1,564.00
RigRat, 1-Year Extended Warranty	SPGHRR-00000-E1I	\$782.00
Instrument Repair, Does not include Sensor Replacement	HRR-REPAIR	\$3,356.00

C
O
K
C
0
1
0
7
2

HONEYWELL BW™ RIGRAT
Transportable Multi-gas Area Monitor**Honeywell BW™ RigRat (Model BWRRp/BWRRd) Configuration Guide**

A Base Unit Type		USD					
A	Basic diffusion: BLE only	\$4,901.00					
B	Basic pump: BLE only	\$5,514.00					
C	Enhanced diffusion: Input/Output + wireless	\$5,882.00					
D	Enhanced Pump: Input/Output + wireless	\$6,495.00					
E	Basic diffusion: BLE only + Noise Sensor	\$5,331.00					
F	Basic pump: BLE only + Noise Sensor	\$5,955.00					
G	Enhanced diffusion: Input/Output + wireless + Noise Sensor	\$6,310.00					
H	Enhanced pump: Input/Output + wireless + Noise Sensor	\$6,924.00					
B Certification of Intrinsic Safety		USD					
3	North America	\$0.00					
6	Brazil	\$0.00					
C Wireless Certification		USD					
0	Always Zero	\$0.00					
D Wireless Options		USD					
0	None (BLE default for all versions)	\$0.00					
1	Mesh 900MHz	\$0.00					
3	Mesh 2.4GHz (MeshGuard System)	\$0.00					
4	WiFi	\$0.00					
5	Mesh 900MHz for INMETRO	\$0.00					
9	LORA 915 MHz	\$0.00					
F	NBIOT	\$0.00					
Sensor Options		E F G H J K USD					
0	Dummy Sensor						\$0.00
NDIR Sensors							
1	Ex NDIR (0-100% LEL) Low Power						\$1,152.00
2	Ex NDIR (0-100% VOL) Low Power						\$1,152.00
3	Ex NDIR (0-100% LEL) SIL I						\$1,152.00
4	Ex NDIR (0-100% VOL) SIL I						\$1,152.00
5	CO ₂ NDIR (up to 50,000 ppm)						\$1,152.00
PID Sensor							
7	PID 10.6eV 0-2000 ppm						\$724.00
Catalytic LEL							
9	Catalytic LEL (0-100% LEL)						\$294.00
Electrochemical Sensors							
A	CO - Carbon Monoxide (0-500 ppm)						\$294.00
B	H ₂ S** - Hydrogen Sulphide (0-100 ppm)						\$294.00
C	H ₂ S (HR)** - Hydrogen Sulphide (0-1000 ppm)						\$294.00
D	SO ₂ - Sulfur Dioxide (0-20 ppm)						\$431.00
E	NO* - Nitrogen Oxide (0-250 ppm)						\$502.00
F	NO ₂ - Nitrogen Dioxide (0-20 ppm)						\$502.00
G	HCN - Hydrogen Cyanide (0-50 ppm, 0.5ppm)						\$585.00
H	NH ₃ * - Ammonia (0-100 ppm, 1 ppm)						\$585.00
J	Cl ₂ ** - Chlorine (0-50 ppm)						\$431.00
K	O ₂ - Liquid Oxygen (0-30% Vol.)						\$365.00
L	PH ₃ - Phosphene (0-20 ppm, 0.1 ppm)						\$585.00
M	CO (HR) - Carbon Monoxide (0-2000 ppm)						\$431.00
N	CO (-H ₂) - Carbon Monoxide (0-2000 ppm)						\$502.00
P	ETO-A - Ethylene Oxide A (0-100 ppm)						\$431.00
Q	ETO-B - Ethylene Oxide B (0-10 ppm, 0.1 ppm)						\$431.00
R	ETO-C - Ethylene Oxide C (0-500 ppm)						\$585.00
S	HCHO - Formaldehyde (0-10 ppm, 0.01 ppm)						\$1,001.00
T	CH ₃ -SH - Methanethiol (0-10 ppm, 0.1 ppm)						\$724.00
U	PH ₃ - Phosphene (0-20ppm, 0.1 ppm)						\$585.00
V	H ₂ - Hydrogen (0-1000 ppm)						\$585.00
W	HF - Hydrogen Fluoride (0-10 ppm, 0.1 ppm)						\$1,001.00
Y	CLO ₂ - Chlorine Dioxide (0-1 ppm, 0.03 ppm)						\$585.00
Z	COCL ₂ - Phosgene (0-1 ppm, 0.02 ppm)						\$835.00
M Extended Functions		N Kits					
0	None						
1	GPS (N/A on 2.4GHz)						
0	Unit Only						

GPS is NOT available on 2.4GHz wireless devices.

If the instrument is ordered with fewer than 6 sensors, a dummy sensor must be installed in the empty sensor slot(s).

RigRats must be ordered with a minimum of 1 sensor installed

When ordering electrochemical sensors, please select the lower number first including zero / dummy sensors

Sensors cannot be installed in black marked slots.

* NO and NH₃ Cannot be installed in the same instrument

** Cl₂ and H₂S, H₂S-HR cannot be installed in the same instrument

Please refer to Technical Note TN114 for cross interference between electrochemical sensors

Catalytic LEL must be ordered in conjunction with an oxygen sensor

GPS is NOT available on 2.4GHz wireless devices.

HRR-	A	B	0	D	E	F	G	H	J	K	M	0	0
------	---	---	---	---	---	---	---	---	---	---	---	---	---

Example:

BW RigRat, Enhanced pump: I/O+wireless+Noise, BLE. Mesh 868MHz, CO₂ NDIR (up to 50,000 ppm), PID 10.6eV, Catalytic LEL (0-100% LEL), H₂S - Hydrogen Sulphide (0-100 ppm), O₂ - Liquid Oxygen (0-30% Vol.), CO (-H₂) - Carbon Monoxide (0-2000 ppm), GPS, Unit Only

HRR-	H	3	0	1	5	7	9	B	K	N	1	0	0
------	---	---	---	---	---	---	---	---	---	---	---	---	---



Honeywell ConneXt Pro

RAEPoint Wireless Router

Enterprise gas detection for real-time safety intelligence.

The Central Hub utilizes Long range Low Power (LoRa) radio that collects the gas sensor data from Honeywell gas detectors and reports it in real-time to the Honeywell Safety Suite software solution. The Hub supports three uplink connection methods: Ethernet, Wi-Fi and Cellular



- Supports GPS positioning and regularly report device location information
- Supports multi-channel LoRa enabled gas detectors
- Multiple indicators show the working status of the equipment
- Aids wall-mounted, desktop, and car installation

Honeywell ConneXt Pro	Order Number	USD
Honeywell Central Hub, European 868 mHZ version, LORA	HCH3-0311101	\$2,402.00
Honeywell Central Hub, Americas 915 mHZ version, LORA	HCH3-0411101	\$2,402.00

C
O
K
C
0
1
0
7
2

Sampling Equipment



- Honeywell BW Clip Series
- Honeywell BW Solo
- Honeywell BW Icon Series
- Honeywell BW Flex Series
- Honeywell BW MicroClip Series
- Honeywell BW Clip4
- Honeywell BW Max XT II
- GasAlertMicro 5 Series
- Honeywell BW Ultra

Manual Aspirator Pumps	Order Number	USD
Manual aspirator pump kit with sampling hose (3 m (10 ft), 1/8 in I.D., 1/4 in O.D.) <i>Note: no instrument adaptors or probes included.</i>	D4-AS01	\$188.00
Manual aspirator pump kit with probe (0.3 m (1 ft)) <i>Compatible with GasAlertMicro 5 Series.</i>	GA-AS02	\$187.00
Manual aspirator pump kit with probe (0.3 m (1 ft)) <i>Compatible with Honeywell BW™ MicroClip detectors.</i>	MC-AS01	\$148.00

Sampling Hose Kits tube - dim. Innnner 1/8" outer 1/4"	Order Number	USD
Sampling hose (3 m (10 ft), 1/8 in I.D., 1/4 in O.D.) kit with connectors and 3 particulate filters, Tygon tubing	HOSE1-10	\$180.00
Sampling hose (6.1m (20 ft), 1/8 in I.D., 1/4 in O.D.) kit with connectors and 3 particulate filters, Tygon tubing	HOSE1-20	\$232.00
Sampling hose (19.8 m (65 ft), 1/8 in I.D., 1/4 in O.D.) kit with connectors and 3 particulate filters, Tygon tubing	HOSE1-65	\$419.00
Sampling hose (22.8 m (75 ft), 1/8 in I.D., 1/4 in O.D.) kit with connectors and 3 particulate filters, Tygon tubing Compatible with Honeywell BW™ Max XT II only.	HOSE1-75	\$464.00
Sampling hose (3 m (10 ft), 1/8 in I.D., 1/4 in O.D.) kit Teflon® lined, for use with reactive gases- with connectors and 3 particulate filters	HOSE2-10	\$180.00
Sampling hose (6.1m (20 ft), 1/8 in I.D., 1/4 in O.D.) kit Teflon® lined, for use with reactive gases - with connectors and 3 particulate filters	HOSE2-20	\$232.00
Sampling hose (19.8 m (65 ft), 1/8 in I.D., 1/4 in O.D.) kit Teflon® lined, for use with reactive gases - with connectors and 3 particulate filters	HOSE2-65	\$419.00
Sampling hose (22.8 m (75 ft), 1/8 in I.D., 1/4 in O.D.) kit Teflon® lined, for use with reactive gases - with connectors and 3 particulate filters Compatible with Honeywell BW™ Max XT II only.	HOSE2-75	\$464.00



Manual Apsirator Pump
GA-AS02
For remote sampling with the GasAlert Micro 5 Series detectors; complete with probe, hose and aspirator pump

Sampling Hose
HOSE1-10/20/65/75
Sampling hose with connectors and 3 particulate filters; available in 10 ft (3m), 20 ft (6.1m), 65 ft (19.8m) and 75ft (22.8m) lengths



Manual Aspirator Pump
MC-AS01
For Honeywell BW MicroClip detector remote sampling; complete with probe, hose, aspirator pump and adaptor cap

C
O
K
C
0
1
0
7
2

Sampling Equipment



- Honeywell BW Clip Series
- Honeywell BW Solo
- Honeywell BW Icon Series
- Honeywell BW Flex Series
- Honeywell BW MicroClip Series
- Honeywell BW Clip4
- Honeywell BW Max XT II
- GasAlertMicro 5 Series
- Honeywell BW Ultra

Sampling Probes and Accessories	Order Number	USD
Sample probe (0.3 m (1 ft)) with hydrophobic and particulate filters	GA-PROB1-1	\$67.00
Filter and gasket replacements for sample probe (GA-PROB1-1)	GA-PROB-FIL-K1	\$41.00
BW syringe filter replacements for sample probe (GA-PROB1-1)	GA-SFIL	\$24.00
BW syringe filter (kit of 20) replacements for sample probe (GA-PROB1-1)	GA-SFIL-K1	\$215.00
Replacement particulate filter for GA-PROB1-1 (kit of 25)	GA-PROB-PFIL-K25	\$130.00
Collapsible aluminum sample probe with handle (1 m (3.3 ft)), Tygon hose (1/8 in I.D., 1/4 in O.D.)	GA-CPROB1	\$142.00
Collapsible aluminum sample probe with handle (1.8 m (6 ft)), Tygon hose (1/8 in I.D., 1/4 in O.D.)	GA-CPROB2	\$200.00
Metallic sintered particulate filter	GA-MFILTER	\$43.00
Quick connect fitting spares for hoses (kit of 2)	M0931K	\$70.00
Sampling float	GA-FLOAT	\$144.00
Hydrophobic filter replacement with male connector for manual aspirator pumps	D4-WT-1	\$42.00
Water trap with barbed connectors	WT-2	\$244.00



Sample Probe
GA-PROB1-1



Sample Probe Filter and
Gasket Replacements
GA-PROB-FIL-K1



Syringe Filter Replacement
GA-SFIL



Particulate Filter Replacements
GA-PROB-PFI-K25
Metallic sintered filter



Particulate Filter
GA-MFILTER



Quick Connect Fittings
M0831K



Sampling Float
GA-FLOAT
Ensure no liquid uptake when sampling, two buoys
elevate hose inlet above liquid surface



Collapsible Probe
GA-CPROB1 / GA-CPROB2
Available in 2 probe lengths

C
O
K
C
0
1
0
7
2

Service Information

Platinum Service Contract	Order Number	USD
Solo, 4-Year, 3-Day Depot, covers device, sensor and firmware	SPGBWS-A0000-P4I	\$305.00
Solo, 4-Year, 3-Day Depot, covers device, sensor and firmware	SPGBWS-B0000-P4I	\$248.00
Solo, 4-Year, 3-Day Depot, covers device, sensor and firmware	SPGBWS-C0000-P4I	\$256.00
Solo, 4-Year, 3-Day Depot, covers device, sensor and firmware	SPGBWS-D0000-P4I	\$256.00
Solo, 4-Year, 3-Day Depot, covers device, sensor and firmware	SPGBWS-E0000-P4I	\$342.00
Solo, 4-Year, 3-Day Depot, covers device, sensor and firmware	SPGBWS-G0000-P4I	\$415.00
Solo, 4-Year, 3-Day Depot, covers device, sensor and firmware	SPGBWS-H2000-P4I	\$177.00
Solo, 4-Year, 3-Day Depot, covers device, sensor and firmware	SPGBWS-HC000-P4I	\$287.00
Solo, 4-Year, 3-Day Depot, covers device, sensor and firmware	SPGBWS-HF000-P4I	\$177.00
Solo, 4-Year, 3-Day Depot, covers device, sensor and firmware	SPGBWS-M0000-P4I	\$256.00
Solo, 4-Year, 3-Day Depot, covers device, sensor and firmware	SPGBWS-N0000-P4I	\$256.00
Solo, 4-Year, 3-Day Depot, covers device, sensor and firmware	SPGBWS-P0000-P4I	\$256.00
Solo, 4-Year, 3-Day Depot, covers device, sensor and firmware	SPGBWS-R0000-P4I	\$344.00
Solo, 4-Year, 3-Day Depot, covers device, sensor and firmware	SPGBWS-S0000-P4I	\$256.00
Solo, 4-Year, 3-Day Depot, covers device, sensor and firmware	SPGBWS-V0000-P4I	\$256.00
Solo, 4-Year, 3-Day Depot, covers device, sensor and firmware	SPGBWS-X0000-P4I	\$215.00
Solo, 4-Year, 3-Day Depot, covers device, sensor and firmware	SPGBWS-Z0000-P4I	\$256.00
Flex-I, 4-Year, 3-Day Depot, covers device, sensor and firmware	SPGCPDI-WXHM0-P4I	\$303.00
Flex-I, 4-Year, 3-Day Depot, covers device, sensor and firmware	SPGCPDI-WXHS0-P4I	\$343.00
Flex-I, 4-Year, 3-Day Depot, covers device, sensor and firmware	SPGCPDI-WXSM0-P4I	\$343.00
Flex-I, 4-Year, 3-Day Depot, covers device, sensor and firmware	SPGCPDI-WXSM0-P4I	\$343.00
Flex, 4-Year, 3-Day Depot, covers device, sensor and firmware	SPGCPD-WXHM0-P4I	\$303.00
Flex, 4-Year, 3-Day Depot, covers device, sensor and firmware	SPGCPD-WXHS0-P4I	\$343.00
ICON+, 4-Year, 3-Day Depot, covers device, sensor and firmware	SPGCPI-000M0-P4I	\$192.00
ICON+, 4-Year, 3-Day Depot, covers device, sensor and firmware	SPGCPI-000S0-P4I	\$223.00
ICON+, 4-Year, 3-Day Depot, covers device, sensor and firmware	SPGCPI-00H00-P4I	\$192.00
ICON+, 4-Year, 3-Day Depot, covers device, sensor and firmware	SPGCPI-00HM0-P4I	\$216.00
ICON+, 4-Year, 3-Day Depot, covers device, sensor and firmware	SPGCPI-00HS0-P4I	\$247.00
ICON+, 4-Year, 3-Day Depot, covers device, sensor and firmware	SPGCPI-00XH00-P4I	\$201.00
ICON+, 4-Year, 3-Day Depot, covers device, sensor and firmware	SPGCPI-0X000-P4I	\$192.00
ICON+, 4-Year, 3-Day Depot, covers device, sensor and firmware	SPGCPI-0X00M0-P4I	\$216.00
ICON+, 4-Year, 3-Day Depot, covers device, sensor and firmware	SPGCPI-0X0S0-P4I	\$247.00
ICON+, 4-Year, 3-Day Depot, covers device, sensor and firmware	SPGCPI-0XHM0-P4I	\$255.00
ICON+, 4-Year, 3-Day Depot, covers device, sensor and firmware	SPGCPI-0XHS0-P4I	\$287.00
ICON+, 4-Year, 3-Day Depot, covers device, sensor and firmware	SPGCPI-W0000-P4I	\$192.00
ICON+, 4-Year, 3-Day Depot, covers device, sensor and firmware	SPGCPI-W00M0-P4I	\$216.00
ICON+, 4-Year, 3-Day Depot, covers device, sensor and firmware	SPGCPI-W00S0-P4I	\$247.00
ICON+, 4-Year, 3-Day Depot, covers device, sensor and firmware	SPGCPI-W0H00-P4I	\$216.00
ICON+, 4-Year, 3-Day Depot, covers device, sensor and firmware	SPGCPI-W0HM0-P4I	\$255.00
ICON+, 4-Year, 3-Day Depot, covers device, sensor and firmware	SPGCPI-W0HS0-P4I	\$287.00
ICON+, 4-Year, 3-Day Depot, covers device, sensor and firmware	SPGCPI-WX000-P4I	\$216.00
ICON+, 4-Year, 3-Day Depot, covers device, sensor and firmware	SPGCPI-WX0M0-P4I	\$255.00
ICON+, 4-Year, 3-Day Depot, covers device, sensor and firmware	SPGCPI-WX0S0-P4I	\$287.00
ICON+, 4-Year, 3-Day Depot, covers device, sensor and firmware	SPGCPI-WXH00-P4I	\$255.00
ICON+, 4-Year, 3-Day Depot, covers device, sensor and firmware	SPGCPI-WXHM0-P4I	\$291.00
ICON+, 4-Year, 3-Day Depot, covers device, sensor and firmware	SPGCPI-WXHS0-P4I	\$322.00
RigRat, 4-Year, 3-Day Depot, covers device, sensor and firmware	SPGHRR-09ABK-P4I	\$2,864.00
RigRat, 4-Year, 3-Day Depot, covers device, sensor and firmware	SPGHRR-09ABK-P4I	\$2,864.00
RigRat, 4-Year, 3-Day Depot, covers device, sensor and firmware	SPGHRR-09ABK-P4I	\$2,864.00
RigRat, 4-Year, 3-Day Depot, covers device, sensor and firmware	SPGHRR-09ABK-P4I	\$2,864.00
RigRat, 4-Year, 3-Day Depot, covers device, sensor and firmware	SPGHRR-09ABK-P4I	\$2,864.00
RigRat, 4-Year, 3-Day Depot, covers device, sensor and firmware	SPGHRR-09ABK-P4I	\$2,864.00
BW Ultra, 4-Year, 3-Day Depot, covers device, sensor and firmware	SPGHU-XWHM0-P4I	\$818.00
MicroClip X3, 4-Year, 3-Day Depot, covers device, sensor and firmware	SPGMCX3-00H00-P4I	\$260.00
MicroClip X3, 4-Year, 3-Day Depot, covers device, sensor and firmware	SPGMCX3-00HM0-P4I	\$287.00
MicroClip X3, 4-Year, 3-Day Depot, covers device, sensor and firmware	SPGMCX3-00M00-P4I	\$256.00
MicroClip X3, 4-Year, 3-Day Depot, covers device, sensor and firmware	SPGMCX3-X0000-P4I	\$250.00
MicroClip X3, 4-Year, 3-Day Depot, covers device, sensor and firmware	SPGMCX3-X00M0-P4I	\$287.00
MicroClip X3, 4-Year, 3-Day Depot, covers device, sensor and firmware	SPGMCX3-X0H00-P4I	\$287.00
MicroClip X3, 4-Year, 3-Day Depot, covers device, sensor and firmware	SPGMCX3-X0HM0-P4I	\$327.00

C
O
K
C
0
1
0
7
2

Service Information (Continued)

Platinum Service Contract (continued)	Order Number	USD
MicroClip X3, 4-Year, 3-Day Depot, covers device, sensor and firmware	SPGMCX3-XW000-P4I	\$287.00
MicroClip X3, 4-Year, 3-Day Depot, covers device, sensor and firmware	SPGMCX3-XW0M0-P4I	\$328.00
MicroClip X3, 4-Year, 3-Day Depot, covers device, sensor and firmware	SPGMCX3-XWH00-P4I	\$328.00
MicroClip X3, 4-Year, 3-Day Depot, covers device, sensor and firmware	SPGMCX3-XWHM0-P4I	\$387.00
MicroClip XL, 4-Year, 3-Day Depot, covers device, sensor and firmware	SPGMCXL-000M0-P4I	\$208.00
MicroClip XL, 4-Year, 3-Day Depot, covers device, sensor and firmware	SPGMCXL-00H00-P4I	\$215.00
MicroClip XL, 4-Year, 3-Day Depot, covers device, sensor and firmware	SPGMCXL-00HM0-P4I	\$250.00
MicroClip XL, 4-Year, 3-Day Depot, covers device, sensor and firmware	SPGMCXL-X0000-P4I	\$209.00
MicroClip XL, 4-Year, 3-Day Depot, covers device, sensor and firmware	SPGMCXL-X00M0-4I	\$249.00
MicroClip XL, 4-Year, 3-Day Depot, covers device, sensor and firmware	SPGMCXL-X0H00-P4I	\$248.00
MicroClip XL, 4-Year, 3-Day Depot, covers device, sensor and firmware	SPGMCXL-X0HM0-P4I	\$290.00
MicroClip XL, 4-Year, 3-Day Depot, covers device, sensor and firmware	SPGMCXL-XW000-P4I	\$248.00
MicroClip XL, 4-Year, 3-Day Depot, covers device, sensor and firmware	SPGMCXL-XW0M0-P4I	\$290.00
MicroClip XL, 4-Year, 3-Day Depot, covers device, sensor and firmware	SPGMCXL-XWH00-P4I	\$290.00
MicroClip XL, 4-Year, 3-Day Depot, covers device, sensor and firmware	SPGMCXL-XWHM0-P4I	\$342.00
Gas Alert XT, 4-Year, 3-Day Depot, covers device, sensor and firmware	SPGMCXT-XWHM0-P4I	\$668.00
Gold Service Contract	Order Number	USD
Solo, 4-Year, 5-Day Depot covers device and firmware	SPGBWS-00000-G4I	\$144.00
Flex, 4-Year, 5-Day Depot covers device and firmware	SPGCPD-00000-G4I	\$118.00
Flex-I, 4-Year, 5-Day Depot covers device and firmware	SPGCPDI-00000-G4I	\$145.00
ICON +, 4-Year, 5-Day Depot covers device and firmware	SPGCP-00000-G4I	\$99.00
DOCK, 4-Year, 5-Day Depot covers device and firmware	SPGDOCK-00000-G4I	\$384.00
IDOX, 4-Year, 5-Day Depot covers device and firmware	SPGDX-00000-G4I	\$589.00
BW Ultra, 4-Year, 5-Day Depot covers device and firmware	SPGHR-00000-G4I	\$1,564.00
BW Ultra, 4-Year, 5-Day Depot covers device and firmware	SPGHU-00000-G4I	\$616.00
MicroClip X3, 4-Year, 5-Day Depot covers device and firmware	SPGMCX3-00000-G4I	\$129.00
MicroClip XL, 4-Year, 5-Day Depot covers device and firmware	SPGMCXL-00000-G4I	\$107.00
Gas Alert XT, 4-Year, 5-Day Depot covers device and firmware	SPGMCXT-00000-G4I	\$334.00
Extended Warranty	Order Number	USD
Solo, 1-Year Extended Warranty	SPGBWS-00000-E1I	\$72.00
Flex, 1-Year Extended Warranty	SPGCPD-00000-E1I	\$76.00
Flex-I, 1-Year Extended Warranty	SPGCPDI-00000-E1I	\$76.00
ICON +, 1-Year Extended Warranty	SPGCP-00000-E1I	\$68.00
DOCK, 1-Year Extended Warranty	SPGDOCK-00000-E1I	\$192.00
IDOX, Extended Warranty, 1-Year	SPGDX-00000-E1I	\$294.00
RigRat, 1-Year Extended Warranty	SPGHR-00000-E1I	\$782.00
BW Ultra, 1-Year Extended Warranty	SPGHU-00000-E1I	\$308.00
MicroClip X3, 1-Year Extended Warranty	SPGMCX3-00000-E1I	\$91.00
MicroClip XL, 1-Year Extended Warranty	SPGMCXL-00000-E1I	\$80.00
Gas Alert XT, 1-Year EGas Alert XTended Warranty	SPGMCXT-00000-E1I	\$167.00
Advanced Replacement	Order Number	USD
Clip 2, Advanced Replacement, 2-Year	SPGBWC2-A2I	\$46.00
Clip 3, Advanced Replacement, 2-Year	SPGBWC3-A2I	\$58.00
BWC4, Advanced Replacement, 2-Year	SPGBWC4-A2I	\$174.00
ICON, Advanced Replacement, 2-Year	SPGICON-A2I	\$101.00
Repair Services	Order Number	USD
Instrument Repair, Does not include Sensor Replacement	BWS-REPAIR	\$291.00
Instrument Repair, Does not include Sensor Replacement	CPDI-REPAIR	\$480.00
Instrument Repair, Does not include Sensor Replacement	CPD-REPAIR	\$377.00
Instrument Repair, Does not include Sensor Replacement	CPI-REPAIR	\$225.00
Instrument Repair, Does not include Sensor Replacement	DOCK-REPAIR	\$647.00
Instrument Repair, Does not include Sensor Replacement	GAM5-REPAIR	\$1,216.00
Instrument Repair, Does not include Sensor Replacement	HRR-REPAIR	\$3,356.00
Instrument Repair, Does not include Sensor Replacement	HU-REPAIR	\$709.00
Intellidox, Instrument Repair, Does not include Sensor Replacement	IDX-REPAIR	\$1,286.00
Instrument Repair, Does not include Sensor Replacement	MCX3-REPAIR	\$299.00
Instrument Repair, Does not include Sensor Replacement	MCXL-REPAIR	\$247.00
Instrument Repair, Does not include Sensor Replacement	MCXT-REPAIR	\$775.00
Sensor Support	Order Number	USD
Sensor Installation	SENSORINSTALL	\$115.00
Device Calibration with OEM Calibration Certificate	CALIBRATION	\$85.00
Sensor Support	Order Number	USD
Preventive Maintenance for Solo, ToxiRAE Pro, MicroRAE	PREVMAINT-GD1	\$101.00
Preventive Maintenance for XL, X3, Flex, ICON +, QRAE3	PREVMAINT-GD2	\$204.00
Preventive Maintenance for BW Ultra, RAE 3000 Series, ToxiRAE PID	PREVMAINT-GD3	\$602.00
Preventive Maintenance for Intellidox (Replace Battery)	PREVMAINT-GD4	\$307.00

C
O
K
C
0
1
0
7
2



Honeywell IntelliDoX®

Automatic Instrument Management System

Honeywell IntelliDoX®, unmatched performance and customization

The Honeywell IntelliDoX® instrument management system combines smart docking modules with Honeywell Safety Suite Device Configurator software to provide automated instrument management, helping drive productivity, reliability and efficiency. Place the detector in the docking module, and it automatically tests the gas detector and sensors while transferring data to the docking station.

The Honeywell IntelliDoX® delivers quicker bump tests for better productivity. Bump as many as five detectors in less than a minute. That means no more queues of workers waiting to test their detectors. Gang up to five Honeywell IntelliDoX® for even greater productivity, each module can function independently, managing fleets of detectors, all simultaneously.

Efficient when networked via Ethernet or stand-alone, transfer data with a USB drive, the Honeywell IntelliDoX® is the solution for easy record-keeping, to transfer pump tests, peak exposures and other gas-detection data.

Standard Package Contents

- One Honeywell IntelliDoX® module with a factory-installed nest for a compatible portable gas detector and an attached End Plate
- Integrate retractable stand/wall mount
- Quick Reference Guide





Compatible Detectors

- Honeywell BW™ Icon/Icon+
- Honeywell BW™ Flex
- Honeywell BW™ MicroClip Series
- Honeywell BW™ Clip4
- Honeywell BW Clip® Series
- Honeywell BW™ Solo
- Honeywell BW™ Ultra
- Honeywell BW™ Max XT II

Options & Accessories

Multi-Inlet Key - Configure a single Honeywell IntelliDoX® module to connect multiple calibration gas cylinders.

GENERAL SPECIFICATIONS

Size	5.4 in x 14.2 in x 4.3 in (13.8 cm x 36.2 cm x 10.9 cm)
Weight	4.2 lbs (1.91 kg)
Power Supply	12V/8.33AITE
External Interface	1 USB port, 1 ethernet port
Pump	Flow rate; 350 ml/min (independent pump in each module)
Automatic tests	FastBump: 10 seconds; Standard Bump: 40 seconds; calibration; hibernation
LCD Display Color Coding	Yellow *TEST*, Green *PASS*, Red *FAIL*
Certifications & Approvals	 Certificate of Compliance, CSA/UL 61010-1 (3rd Ed)
	 EC Declaration of Conformity, EMC
Warranty	Directive & Low Voltage Directive
	*Note: For current Warranty Information, please refer to https://sps.honeywell.com/us/en/support/safety/legal-documents/sst

C
O
K
C
0
1
0
7
2

Honeywell IntelliDoX[®] Automatic Instrument Management System (continued)

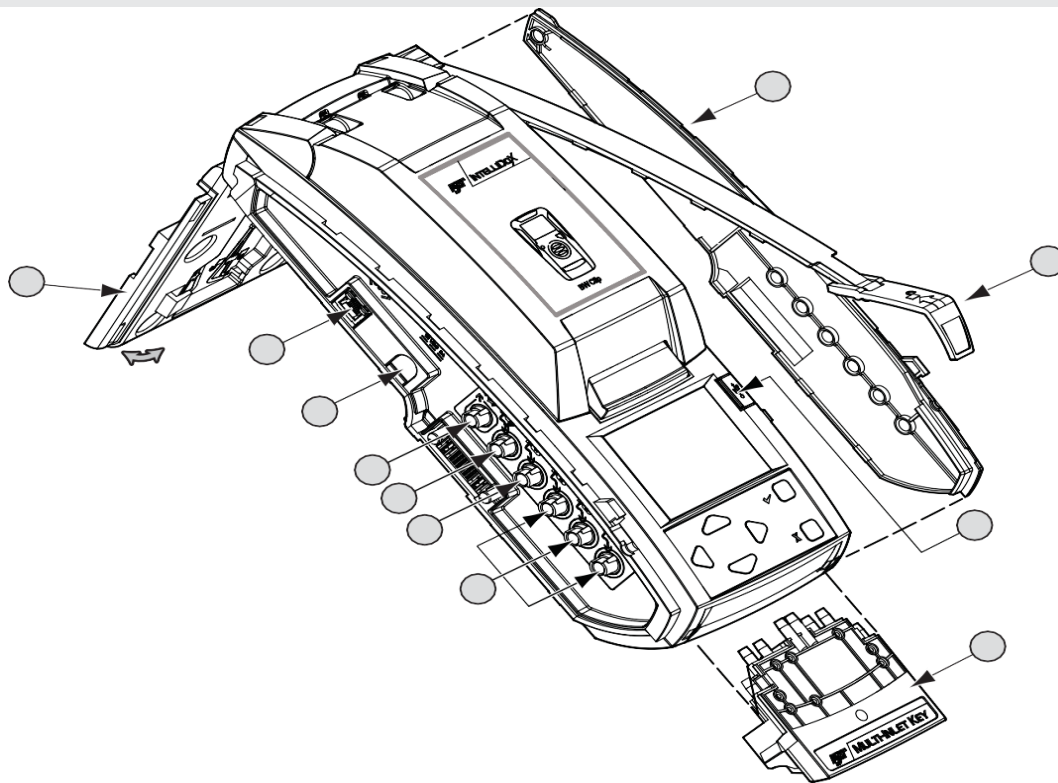

How to Assemble a Honeywell IntelliDoX[®] and prepare for first-time use

1. Connect the purge inlet filter - Ensure that the filter assembly is free of obstructions and defects. Connect the filter assembly to the purge inlet (G). If necessary, attach extension tubing to the filter assembly to draw ambient air from an adjacent fresh air environment.
2. Connect the exhaust tubing - Inspect the exhaust tubing to ensure that it is free of obstructions and defects. Connect the exhaust tubing to the exhaust outlet (F). Ensure that the exhaust tubing is not connected to a negative pressure system or obstructed in any way.
3. Connect the calibration gas tubing - Inspect the calibration gas tubing to ensure that it is free of obstructions and defects. Connect the calibration gas tubing to a demand flow regulator. Ensure that the calibration gas tubing is connected to a 3 L/min Demand Flow regulator. Connect the calibration gas tubing to the first gas inlet (H). Attaching additional calibration gas tubing to a Honeywell IntelliDoX[®] inlets 2, 3 or 4 (I) requires the attachment of the Multi-Inlet Key (J) on each module that requires this gas.
4. Connect the power - Connect the AC power cord to the power supply. Connect the power supply to the power connection on the Honeywell IntelliDoX[®] module (E). Plug the AC power cord into a suitable wall outlet. When the power is connected, the Honeywell IntelliDoX[®] LCD activates and a self-test is performed.

5. Connect to a Computer Network - Insert one end of the Ethernet cable into the Ethernet port on the Honeywell IntelliDoX[®] module (D). Insert the free end of the Ethernet cable into the network outlet.
6. The integrated back panel of the Honeywell IntelliDoX[®] (C) may be used as a retractable stand suitable for table top use or as a wall mount to support an individual module or gang of up to five connected modules. Refer to the operator's manual for assembly instructions.

How to Assemble Up To Five Connected Modules

1. Unlock and raise the latch arm (A) on the first module. If an end plate (B) is attached, remove it.
2. Align the connection port and outlets on the first module with the connection port and inlets on a second module. Push the modules firmly together to connect.
3. Lower and lock the latch arm (A).
4. Repeat as necessary to connect up to a maximum of five Honeywell IntelliDoX[®] modules in one gang.
5. When the gang is complete, attach the end plate (B) to the last module in the gang.

C
O
K
C
0
1
0
7
2

Honeywell IntelliDoX® Automatic Instrument Management System (continued)

Honeywell IntelliDoX® Docking System	Order Number	USD
Honeywell IntelliDoX® docking station for Honeywell BW Clip® Series	DX-CLIP	\$2,915.00
Honeywell IntelliDoX® docking station for Honeywell BW™ Solo	DX-SOLO	\$2,915.00
Honeywell IntelliDoX® docking station for Honeywell BW™ Icon/Icon+	DX-CP	\$2,915.00
Honeywell IntelliDoX® docking station for Honeywell BW™ Clip4	DX-BWC4	\$2,915.00
Honeywell IntelliDoX® docking station for Honeywell BW™ MicroClip XT, XL or X3	DX-MCLP	\$2,915.00
Honeywell IntelliDoX® docking station for Honeywell BW™ Max XT II	DX-MAXXT	\$2,915.00
Honeywell IntelliDoX® docking station for Honeywell BW™ Ultra	DX-ULTRA	\$2,915.00
Honeywell IntelliDoX® enabler kit, NA version (North America) Includes power supply with region-specific AC power cord, ethernet cable, inlet (purge) filter assembly, 1 m (3 ft) calibration gas tubing, 1 m (3 ft) purge gas tubing, 4.5 m (15 ft) exhaust tubing and quick connect fittings.	DX-ENBL-NA	\$334.00

Note: One Honeywell IntelliDoX® enabler kit is required for each docking system. Each docking system can support up to five Honeywell IntelliDoX® modules.

Honeywell IntelliDoX® Detector Nests	Order Number	USD
IntelliDoX Nest for BW Clip	DX-NEST-CLIP	\$800.00
IntelliDoX Nest for BW Solo	DX-NEST-SOLO	\$800.00
IntelliDoX Nest for BW Icon/Icon+/Flex	DX-NEST-CP	\$770.00
IntelliDoX Nest for BW Clip4	DX-NEST-BWC4	\$800.00
IntelliDoX Nest for BW MicroClip XL/X3	DX-NEST-MCLP	\$800.00
IntelliDoX Nest for BW MaxXT II	DX-NEST-MAXXT	\$800.00
IntelliDoX Nest for BW Ultra	DX-NEST-ULTRA	\$800.00

Note: Each IntelliDoX® docking station includes either a Single-Inlet Key or a Multi-Inlet Key, depending on the typical use for the detector type. Refer to the IntelliDoX® manual for details for when and how to install a different Inlet Key.

Honeywell IntelliDoX® Accessories	Order Number	USD
Honeywell IntelliDoX® Mobile Case (Standard) supports one or two Honeywell IntelliDoX® units and two 34 L cylinders.	DX-CASE	\$1,068.00
Honeywell IntelliDoX® Mobile Case (Large) supports one or two Honeywell IntelliDoX® units and two 58 L cylinders.	DX-CASE1	\$1,265.00
Honeywell IntelliDoX® Single-Inlet Key	DX-SI-KEY	\$130.00
Honeywell IntelliDoX® Multi-Inlet Key	DX-MI-KEY	\$414.00
AC power supply for Honeywell IntelliDoX®, NA version (North America)	DX-PS-NA	\$315.00
Honeywell IntelliDoX® vehicle power adaptor	DX-VPA	\$382.00
Demand flow regulator	REG-DF-1	\$576.00
Demand flow regulator for refillable cylinders, CGA connector	REG-DF-2	\$764.00
Demand flow regulator for disposable steel cylinders	REG-DF-3	\$931.00

Honeywell IntelliDoX® Spares & Replacements	Order Number	USD
Honeywell IntelliDoX® universal latch arm (kit of 5)	DX-ARM	\$79.00
Honeywell IntelliDoX® universal end plate (kit of 5)	DX-COVER	\$94.00
Honeywell IntelliDoX® filters and hoses kit	DX-FILTERS	\$274.00
Honeywell IntelliDoX® retractable stand/wall mount (kit of 5)	DX-STAND	\$118.00

Service Made Simple	Order Number	USD
IDOX, 4-Year, 5-Day Depot covers device and firmware	SPGDX-00000-G4I	\$589.00
IDOX, Extended Warranty, 1-Year	SPGDX-00000-E1I	\$294.00
IntelliDoX, Instrument Repair, Does not include Sensor Replacement	IDX-REPAIR	\$1,286.00
Preventive Maintenance for IntelliDoX (Replace Battery)	PREVMaint-GD4	\$307.00

C
O
K
C
0
1
0
7
2

Honeywell IntelliDoX[®] Automatic Instrument Management System (continued)

C
O
K
C
0
1
0
7
2

What's in the Box

Honeywell IntelliDoX[®] Docking Module

Each Honeywell IntelliDoX[®] Docking Module package contains:

1. One Honeywell IntelliDoX[®] module with a factory-installed nest for a compatible portable gas detector, a single-inlet key and an attached end plate
2. Integrated retractable stand/wall mount
3. One printed Quick Reference Guide

The power adapter, power cord, calibration gas tubing, exhaust tubing and user manual are packaged separately as the Honeywell IntelliDoX[®] Enabler Kit.

If the Honeywell IntelliDoX[®] module is damaged or if parts are missing, contact your Honeywell Regional Sales Manager or an authorized distributor immediately.

Honeywell IntelliDoX[®] Enabler Kit

One Enabler Kit is required for each stand-alone Honeywell IntelliDoX[®] module or gang of up to 5 connected modules.

Each Honeywell IntelliDoX[®] Enabler Kit package contains:

1. One power supply and AC power cord appropriate to shipping destination
2. One ethernet cable
3. Calibration gas cylinder tubing and purge gas tubing, 4.6 m (15 ft)
4. Quick connect fittings
5. Inlet filters
6. Assorted connectors
7. One printed Quick Reference Guide
8. One CD containing the Honeywell IntelliDoX[®] Operator Manual in PDF format

If Enabler Kit parts are damaged or missing or if additional Enabler Kits are required, contact your Honeywell Regional Sales Manager or an authorized distributor immediately.

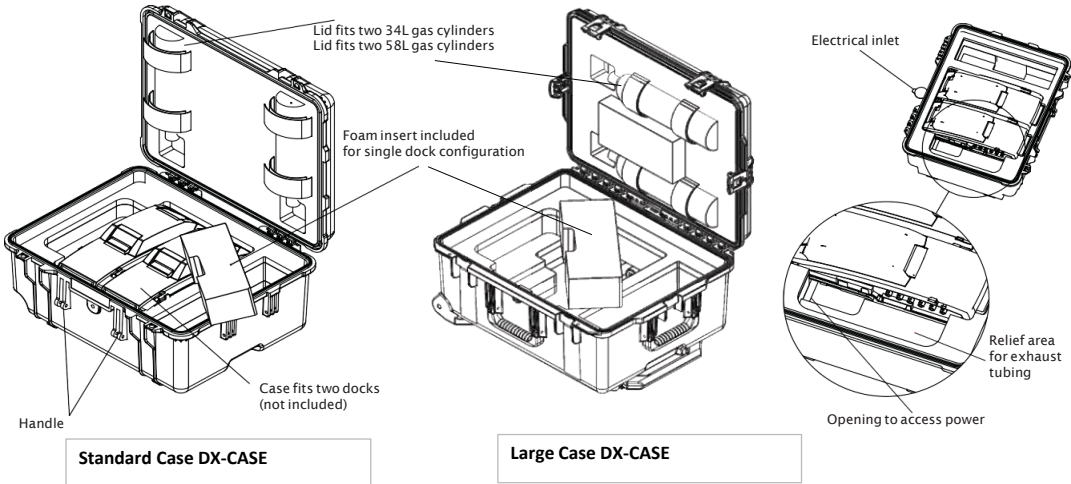

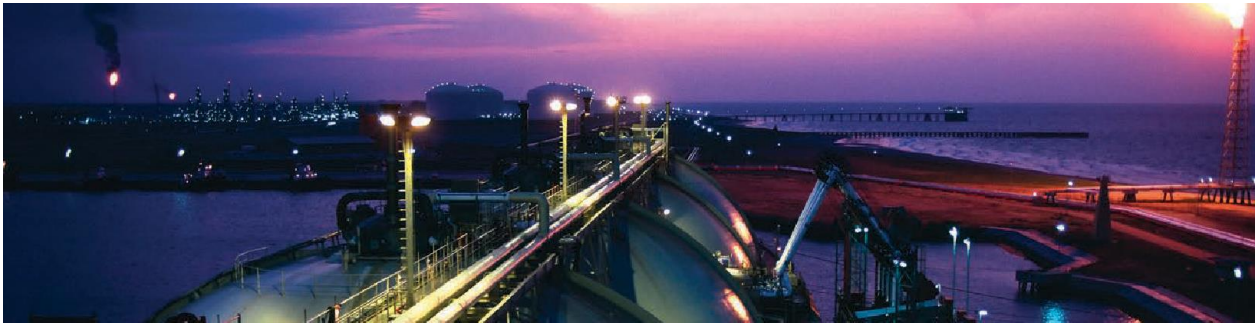

MicroDock II

Automatic Instrument Management System

For GasAlertQuattro and Micro5 only

The Microdock II is an easy, cost-effective way to bump-test, calibrate, charge and manage records for BW portable gas detectors. With Safety Suite software, download information faster than ever from the MicroDock II. Improved functionality allows you to create accurate and user-friendly reports, print receipts of calibration, sort and graph data, archive information and manage your fleet of detectors. Compliance has never been easier.



Standard Package Contents

- Four replaceable C-cell alkaline batteries
- 128 MB MultiMediaCard (MMC), inserted
- USB Cable
- Two calibration gas hoses with quick connect fittings (dependent upon base station inlet configuration)
- Inlet filter assembly
- Base station power supply
- Charging module power supply (as specified in charging module configuration)
- MicroDock II Quick Reference Guide
- MicroDock II User Manual CD

Function	GasAlertQuattro	GasAlertMicro 5 Series
Bump check	•	•
Calibrate	•	•
Configure	•	•
Download Events	•	
Download Data	•	
Charging	•	•
Non-Charging		•

GENERAL SPECIFICATIONS

Size	8.3 in x 10.4 in x 3.2 in (21.2 cm x 26.3 cm x 8.2 cm)
Power Supply	6V wall adaptor or four C-cell batteries
External Interface	USB 2.0 interface for PC (USB 2.0 full speed)
Pump	DC motor, micro-diaphragm, 6V PCB mount Flow rate: 400 ml/min (typically)
Solenoid	Built-in (docking modules) Base Stations: - Menu Navigation Docking Module
Command Keys	-One-touch bump-test initiation - One-touch calibration initiation - One-touch data transfer (specific products)
LED Indicators	Yellow *TEST*, Green *PASS*, Red *FAIL*
Certifications & Approvals	Ordinartory Location approved IEC 61010/C22.2 No. 61010 European Conformity
Warranty	*Note: For current Warranty Information, please refer to https://sps.honeywell.com/us/en/support/safety/legal-documents/sst

C
O
K
C
0
1
0
7
2

MicroDock II

Automatic Test and Calibration Station

For Honeywell brand portable gas detectors only

Module Configuration	Order Number	USD
Base station with GasAlertQuattro module (charging) with no power supply and 2 inlets	DOCK2-2-1N-00-G	\$2,386.00
Base station with GasAlertQuattro module (charging) with power supply and 2 inlets	DOCK2-2-1C1N-00-G	\$2,468.00
Base station with GasAlertMicro 5 Series module (charging) with power supply and 2 inlets*	DOCK2-2-1C1K-00-G	\$2,700.00

Accessory Docking Modules	Order Number	USD
Base station with 2 gas inlets without power supply	DOCK2-2-00-G	\$1,616.00
GasAlertQuattro docking module (charging - no power supply)	DOCK2-0-1N-00-G	\$808.00
GasAlertQuattro docking module (charging with power supply)	DOCK2-0-1C1N-00-G	\$892.00
GasAlertMicro 5 Series docking module (charging)*	DOCK2-0-1K-00-G	\$1,050.00
GasAlertMicro 5 Series docking module*	DOCK2-0-1J-00-G	\$888.00

*Not compatible with ClO₂ or O₃.

Note: Listed above are commonly ordered instrument configurations. For more MicroDock II configurations, see pages 100-101. To create a custom MicroDock II system, use the configurator table on the next page or contact Honeywell Analytics for a copy of the electronic pricing and order number configurator. One demand flow regulator must be ordered separately for each gas cylinder used with the system. Systems with one or more charging modules require one additional charging power supply (separate from the base station power supply).

C
O
K
C
0
1
0
7
2

MicroDock II

Automatic Test and Calibration Station

MicroDock II Order Number and Pricing Configurator

Base Station		USD
DOCK2	Base station (with power supply)	\$ 1,616
Inlet Configuration		
2	1 fresh air, 1 calibration	0
Note: One Demand Flow Regulator must be ordered separately for each bottle of gas to be used with MicroDock II.		
Docking Module Configuration		USD
Choose up to any 6 docking modules in any combination (e.g. "-1C1E2K3P-")		
Qty/Code	Description	Qty Unit Price Total Price
1 C	Charging power supply (required for any charging module(s) selected)	\$ 82
__ J	GasAlertMicro 5 Series module(s) without charging*	__ x \$ 847
__ K	GasAlertMicro 5 Series module(s) with charging*	__ x \$ 1,002
__ N	GasAlertQuattro module(s) with charging	__ x \$ 770
*Not compatible with ClO ₂ or O ₃ .		
Portable Kit Configuration		USD
Choose your portable kit option. Gas sold separately.		
00	No kit. Base station and docking module(s) only.	\$ -
Hard Case Kits — Holds 1 base station, 1 docking module and a 34 L cylinder of calibration gas		
01	Kit with 1 DFR (demand flow regulator), no gas	\$ 685
Heavy Duty Case Kits — Holds 1 base station, 1-3 docking module(s) and 1-3 58 L cylinder(s) of calibration gas in a foam-lined, waterproof heavy-duty case		
03	Kit with 1 DFR, no gas	\$ 1,552

DOCK2 - - - - G

For example, the order number for a MicroDock II configured with base station, 2 inlets, 1 additional power supply for charging modules, 2 GasAlertMicro 5 Series charging modules, 3 GasAlertMicroClip Series modules and no portable kit option would be DOCK2-2-1C2K3P-00-G.

C
O
K
C
0
1
0
7
2

MicroDock II

Automatic Test and Calibration Station

For Honeywell brand portable gas detectors only

Accessories and Spares	Order Number	USD
Network USB communication device	DOCK2-LAN-1P-NA	\$803.00
Demand flow regulator	REG-DF-1	\$576.00
Demand flow regulator for refillable cylinders, CGA connector	REG-DF-2	\$764.00
Demand flow regulator for disposable steel cylinders	REG-DF-3	\$931.00
Wall mount adaptor (kit of 2) modules and base station	WMA-DOCK	\$52.00
12 Vdc Vehicle adaptor cable for base station power	GA-V-CHRG4	\$42.00
Replacement power supply for charging modules	POWER-UPS-01	\$152.00

Service Parts	Order Number	USD
Heavy-duty carrying case with wheels with space for three modules and three 58 L gas cylinders	DOCK2-CC2	\$1,909.00
Hard-sided carrying case with space for one module and one 34 L gas cylinder	DOCK2-CC1	\$333.00
Replacement diffusion cover adaptor	DOCK2-DA-1	\$57.00
Replacement GasAlertMicro 5 Series docking module lid assembly	DOCK2-M5LID	\$159.00
Replacement inlet filter	DOCK-IF-1	\$42.00
Replacement multimedia card	DOCK2-MMC	\$90.00
Replacement rubber seal for Honeywell BW™ Max XT II docking module inlet slider	XT-RSD-10	\$56.00

Note: Please refer to the instrument's documentation (shipped with the product or available at www.honeywellanalytics.com) for complete instructions on common service procedures. Improper servicing or maintenance may affect warranty eligibility. Honeywell assumes no liability for damages resulting from improper servicing or maintenance.

Note: For calibration gas and regulators for this product, please see pages 105-106.

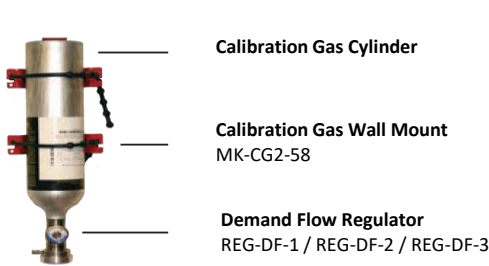

Hard Case Kit
Use the configurator table on the prior page to create a custom MicroDock II hard case kit (gas sold separately)



Network USB
DOCK2-LAN-1P-NA



Vehicle Adaptor 12 Vdc
GA-V-CHRG4



Wall Mounts
WMA-DOCK



Heavy-duty Case Kit
Use the configurator table on the prior page to create a custom MicroDock II hard case kit (gas sold separately)

Service Made Simple	Order Number	USD
DOCK, 4-Year, 5-Day Depot covers device and firmware	SPGDOCK-00000-G4I	\$384.00
DOCK, 1-Year Extended Warranty	SPGDOCK-00000-E1I	\$192.00
Instrument Repair, Does not include Sensor Replacement	DOCK-REPAIR	\$647.00



Connected Worker Solutions

Software offerings that keep your workers safer and make the maintenance of your portable gas detectors more efficient and cost-effective

Honeywell offers several solutions for increasing worker safety and more effectively managing your portable gas detectors using connected (including wireless) instruments and the Honeywell productivity software described below. From changing alarm thresholds to real-time monitoring of gas exposure events, these solutions can keep workers safer, enable in-the-field changes to instrument operation and provide immediate notification of the status and location of workers



Connected Worker Solution	Description	Application
Honeywell Safety Suite Plant Deluxe	Advanced fleet management and event reporting for your BW and RAE portable gas detectors	On-premise and cloud-based fleet management software optimized for plant customers, capable of simultaneously supporting multiple locations and managing BW and RAE detectors
Honeywell Safety Suite Plant Premium	Enables real time visibility for worker safety in plants and remote locations in addition to advanced fleet management capabilities	On-premise and cloud-based real-time monitoring and fleet management system optimized for plant customers
Honeywell Safety Suite Responder Deluxe	Advanced fleet management and event reporting for your BW and RAE portable gas detectors for emergency response teams.	On-premise and cloud-based fleet management software capable of managing both BW and RAE portable detectors and optimized for emergency responders
Honeywell Safety Suite Responder Premium	Enables real time visibility for worker safety in emergency response situations in addition to advanced fleet management capabilities	On-premise and cloud-based real-time monitoring and fleet management system optimized for emergency responders
Safety Communicator App	Smartphone and tablet app that enables real-time communication between wireless BW and RAE portable gas detectors and a remote monitoring system	Personal communication hub which collects instrument readings and alarms from BW and RAE portable detectors over Bluetooth (BLE) and transmits in real time to a remote system over a 3G/4G cellular communications network
Device Configurator App	Smartphone and tablet app for managing device configurations, updating firmware and downloading and sharing data for wireless BW and RAE portable gas detectors	Real-time, anywhere access and configuration of BW and RAE portable detectors

C
O
K
C
0
1
0
7
2

Honeywell Safety Suite

Automated Fleet Management

Honeywell Safety Suite Plant (SSP) Deluxe

On-premise and cloud based software that allows safety managers at plants to maintain and track their fleet of devices so that they can be reliably used to protect workers and assets

- Historical System Dashboard
- Comprehensive Reporting and Repository
- Historical Event Notifications
- Scheduled Task Automation
- Device Event and Data Management
- Device Configuration & Firmware Update
- Device Calibration and Bump Test
- Large Multi-Site Fleet Management



You can evaluate Safety Suite by signing up for a free trial at: <https://ss.honeywell.com/#/trial>

Subscription Based Pricing	Order Number	USD
1 Deluxe Device License, 1-Year Subscription	SS-200-01-0000001	\$30.00
1 Deluxe Device License, 2-Year Subscription	SS-200-02-0000001	\$60.00
1 Deluxe Device License, 3-Year Subscription	SS-200-03-0000001	\$80.00
1 Deluxe Device License, 4-Year Subscription	SS-200-05-0000001	\$130.00

Discount

1 to 500: 0%
501 to 1000: 5%
1001 to 2500: 10%
2501 to 5000: 15%

Note

- Licensed by Total Active Device count
- One sales order per end customer
- Volume discount applied per sales order

Data Integration Service (SDK)	Order Number	USD
1 Deluxe Device SDK License, 1-Year Subscription	SS-200-01-0000002	\$15.00
1 Deluxe Device SDK License, 2-Year Subscription	SS-200-02-0000002	\$30.00
1 Deluxe Device SDK License, 3-Year Subscription	SS-200-03-0000002	\$40.00
1 Deluxe Device SDK License, 5-Year Subscription	SS-200-05-0000002	\$65.00

Note: Add-on option to the deluxe subscription, license count should be the same as deluxe subscription

Professional Services	Order Number	USD
Professional Services Daily Rate	SS-000-00-0000001	\$2,250.00
Professional Services T&E Estimate	SS-000-00-0000002	\$1,100.00

Note: Minimum 2 day engagement, T&E expenses are billed at actuals

Honeywell Safety Suite

Real Time Monitoring for Plant Customers

Honeywell Safety Suite Plant (SSP) Premium

Highly configurable, feature-rich on-premise and cloud-based software designed for plant customers that allows safety managers to remotely MONITOR SAFETY of workers & assets, COLLABORATE and make real-time DECISIONS. In addition to all the features provided by Safety Suite Plant Deluxe, Safety Suite Plant Premium supports the following features.

- Real-time System Dashboard
- Real-time Instrument Readings
- Map-View for Worker Location
- On-Screen Alarms / Alerts
- SMS Communication
- Multiple Sites / Areas
- Incident Playback
- Plume Modeling
- Automated Notifications via Email & SMS

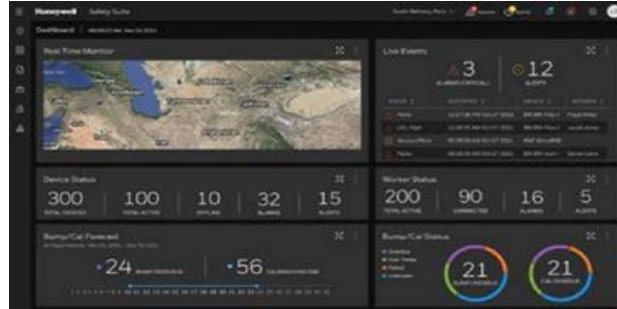

You can evaluate Safety Suite by signing up for a free trial at: <https://ss.honeywell.com/#/trial>

Subscription Based Pricing	Order Number	USD
1 Premium Device License, 1-Year Subscription	SS-400-01-0000001	\$120.00
1 Premium Device License, 2-Year Subscription	SS-400-02-0000001	\$240.00
1 Premium Device License, 3-Year Subscription	SS-400-03-0000001	\$320.00
1 Premium Device License, 5-Year Subscription	SS-400-05-0000001	\$520.00
1 Premium Device SDK License, 3-Month Subscription	SS-400-3M-0000001	\$50.00
1 Premium Device SDK License, 6-Month Subscription	SS-400-6M-0000001	\$85.00
1 Premium Device SDK License, 9-Month Subscription	SS-400-9M-0000001	\$105.00

Discount

1 to 500: 0%
501 to 1000: 5%
1001 to 2500: 10%
2501 to 5000: 15%

Note

- Licensed by Total Active Device count
- One sales order per end customer
- Volume discount applied per sales order

Data Integration Service (SDK)	Order Number	USD
1 Deluxe Device SDK License, 1-Year Subscription	SS-400-01-0000002	\$60.00
1 Deluxe Device SDK License, 2-Year Subscription	SS-400-02-0000002	\$120.00
1 Deluxe Device SDK License, 3-Year Subscription	SS-400-03-0000002	\$160.00
1 Deluxe Device SDK License, 5-Year Subscription	SS-400-05-0000002	\$260.00

Note: Add-on option to the premium subscription, license count should be the same as premium subscription

Professional Services	Order Number	USD
Professional Services Daily Rate	SS-000-00-0000001	\$2,250.00
Professional Services T&E Estimate	SS-000-00-0000002	\$1,100.00

Note: Minimum 2 day engagement, T&E expenses are billed at actuals

C
O
K
C
0
1
0
7
2

Honeywell Safety Suite

Automated Fleet Management for Emergency Responders

Honeywell Safety Suite Responder (SSR) Deluxe

On-Premise and cloud based software that allows safety managers at plants to maintain and track their fleet of devices so that they can be reliably used to protect workers and assets

- Historical System Dashboard
- Comprehensive Reporting and Repository
- Historical Event Notifications
- Scheduled Task Automation
- Device Event and Data Management
- Device Configuration & Firmware Update
- Device Calibration and Bump Test



You can evaluate Safety Suite by signing up for a free trial at: <https://ss.honeywell.com/#/trial>

Subscription Based Pricing	Order Number	USD
1 Deluxe Device Responder License, 1-Year Subscription	SS-300-01-0000001	\$30.00
1 Deluxe Device Responder License, 2-Year Subscription	SS-300-02-0000001	\$60.00
1 Deluxe Device Responder License, 3-Year Subscription	SS-300-03-0000001	\$80.00
1 Deluxe Device Responder License, 5-Year Subscription	SS-300-05-0000001	\$130.00

Discount

1 to 500: 0%
501 to 1000: 5%
1001 to 2500: 10%
2501 to 5000: 15%

Note

- Licensed by Total Active Device count
- One sales order per end customer
- Volume discount applied per sales order

Data Integration Service (SDK)	Order Number	USD
1 Deluxe Device Responder SDK License, 1-Year Subscription	SS-300-01-0000002	\$15.00
1 Deluxe Device Responder SDK License, 2-Year Subscription	SS-300-02-0000002	\$30.00
1 Deluxe Device Responder SDK License, 3-Year Subscription	SS-300-03-0000002	\$40.00
1 Deluxe Device Responder SDK License, 5-Year Subscription	SS-300-05-0000002	\$65.00

Note: Add-on option to the premium subscription, license count should be the same as premium subscription

Professional Services	Order Number	USD
Professional Services Daily Rate	SS-000-00-0000001	\$2,250.00
Professional Services T&E Estimate	SS-000-00-0000002	\$1,100.00

Note: Minimum 2 day engagement, T&E expenses are billed at actuals

Honeywell Safety Suite

Real Time Monitoring for Emergency Responders

Honeywell Safety Suite Responder (SSR) Premium

Simplified on-premise and cloud based software optimized for first responders that allows incident commanders to remotely **MONITOR SAFETY** of their team, **COLLABORATE** and make real-time **DECISIONS**

In addition to all the features provided by Safety Suite Responder Deluxe, Safety Suite Responder Premium supports the following features

- Real-time Instrument Readings
- Map-View for Worker Location
- On-Screen Alarms / Alerts
- SMS Communication
- Incident Playback
- Plume Modeling
- Automated Notifications via Email & SMS



You can evaluate Safety Suite by signing up for a free trial at: <https://ss.honeywell.com/#/trial>

Subscription Based Pricing	Order Number	USD
1 Premium Device Responder License, 1-Year Subscription	SS-500-01-0000001	\$120.00
1 Premium Device Responder License, 2-Year Subscription	SS-500-02-0000001	\$240.00
1 Premium Device Responder License, 3-Year Subscription	SS-500-03-0000001	\$320.00
1 Premium Device Responder License, 5-Year Subscription	SS-500-05-0000001	\$520.00

Discount

1 to 500: 0%
501 to 1000: 5%
1001 to 2500: 10%
2501 to 5000: 15%

Note

- Licensed by Total Active Device count
- One sales order per end customer
- Volume discount applied per sales order

Data Integration Service (SDK)	Order Number	USD
1 Premium Device Responder SDK License, 1-Year Subscription	SS-500-01-0000002	\$60.00
1 Premium Device Responder SDK License, 2-Year Subscription	SS-500-02-0000002	\$120.00
1 Premium Device Responder SDK License, 3-Year Subscription	SS-500-03-0000002	\$160.00
1 Premium Device Responder SDK License, 5-Year Subscription	SS-500-05-0000002	\$260.00

Note: Add-on option to the premium subscription, license count should be the same as premium subscription

Professional Services	Order Number	USD
Professional Services Daily Rate	SS-000-00-0000001	\$2,250.00
Professional Services T&E Estimate	SS-000-00-0000002	\$1,100.00

Note: Minimum 2 day engagement, T&E expenses are billed at actuals

C
O
K
C
0
1
0
7
2

Safety and Productivity Apps

Honeywell has developed the following apps for use with your Apple or Android devices. These apps use a Bluetooth® connection to pair with one or more portable gas detectors to:

- allow you to view existing device configuration and alarm information
- change device configurations
- forward device alarms and associated information to monitoring applications such as Safety Suite
- provide enhanced functionality such as Panic Alarms



The apps work with Bluetooth/Bluetooth Low Energy (BLE) capable Honeywell portable gas detectors from BW and RAE. Some detectors have the wireless capability built-in, either by default or as an option. These detectors can be directly paired with an Apple or Android smartphone or tablet. Other detectors, such as the Honeywell BW™ MicroClip Series or the Honeywell BW™ Max XT II, can use the new Honeywell BW™ Connect wireless accessory to pair with the smartphone or tablet. The Honeywell BW™ Connect conveniently attaches to the back of these detectors and provides the wireless interface between the detector and Apple or Android device.

These apps currently support a number of BW and RAE portable detectors and more are being added. Consult your Honeywell Regional Sales Manager for details.

Safety Communicator App

Personal information and communication hub

Safety Communicator (SC) is an app for both industrial-grade and non-industrial-grade smartphones and tablets. Available for both Android and iOS devices, it enables real-time communication between a worker's personal safety instruments and a remote monitoring system—such as Safety Suite Real Time. The Android/iOS device and app act as a personal communication hub for a worker, which collects instrument readings and alarms from instruments over Bluetooth (BLE) and transmits in real time to a remote system over a 3G/4G cellular communication network. To further promote worker safety, the app also transmits a worker's information and location to the remote system, which allows safety managers to quickly react and provide necessary assistance in case of an emergency.



Device Configurator App

Mobile Device Management

Configurator (DC) is a mobile app for tablets and smartphones for managing device configurations, updating firmware and downloading and sharing data. DC enables you to provide:

- enhanced safety, by ensuring detector firmware and settings are up-to-date.
- better productivity, through efficient access to device information, easier device configuration and maintenance and on-demand data sharing.
- improved compliance, using immediate access to device configuration change history and data logs.



Calibration Equipment



- Honeywell BW Clip Series
- Honeywell BW Solo
- Honeywell BW Icon Series
- Honeywell BW Flex Series
- Honeywell BW MicroClip Series
- Honeywell BW Clip4
- Honeywell BW Max XT II
- GasAlertMicro 5 Series
- Honeywell BW Ultra

Quint Gas Cylinders (5-gas mix)	Cylinder Material	Regulator	Liters	Shelf Life (Warranty)	Order Number	USD
CH ₄ (2.5%), O ₂ (18%), H ₂ S (25 ppm), CO (100 ppm), CO ₂ (0.5%)	Aluminum	REG-DF-1 or REG-0.5	34	24 months	CG-QT34-1	\$414.00
CH ₄ (2.5%), O ₂ (18%), H ₂ S (25 ppm), CO (100 ppm), CO ₂ (0.5%)	Aluminum	REG-DF-1 or REG-0.5	58	24 months	CG-QT58-1	\$604.00
Quad Gas Cylinders (4-gas mix)	Cylinder Material	Regulator	Liters	Shelf Life (Warranty)	Order Number	USD
CH ₄ (2.5%), O ₂ (18%), H ₂ S (25 ppm), CO (100 ppm)	Aluminum	REG-DF-1 or REG-0.5	34	24 months	CG-Q34-4	\$272.00
CH ₄ (2.5%), O ₂ (18%), H ₂ S (25 ppm), CO (100 ppm)	Aluminum	REG-DF-1 or REG-0.5	58	24 months	CG-Q58-4	\$333.00
CH ₄ (1.25%, 50 %LEL, pentane equivalent), O ₂ (18%), H ₂ S (25 ppm), CO (100 ppm)	Aluminum	REG-DF-1 or REG-0.5	34	24 months	CG-Q34-4JK	\$275.00
CH ₄ (1.25%, 50 %LEL, pentane equivalent), O ₂ (18%), H ₂ S (25 ppm), CO (100 ppm)	Aluminum	REG-DF-1 or REG-0.5	58	24 months	CG-Q58-4JK	\$381.00
Triple Gas Cylinders (3-gas mix)	Cylinder Material	Regulator	Liters	Shelf Life (Warranty)	Order Number	USD
CO (100 ppm), CH ₄ (2.5 %LEL), O ₂ (18%)	Steel	REG-DF-3 or REG2-0.5	34	36 months	CG-TR34-1	\$135.00
CO (100 ppm), CH ₄ (2.5 %LEL), O ₂ (18%)	Steel	REG-DF-1 or REG-0.5	103	36 months	CG-TR103-1	\$267.00
H ₂ S (25 ppm), CH ₄ (2.5 %LEL), O ₂ (19%)	Aluminum	REG-DF-1 or REG-0.5	58	24 months	CG-JXH	\$556.00
Dual Gas Cylinders (2-gas mix)	Cylinder Material	Regulator	Liters	Shelf Life (Warranty)	Order Number	USD
CH ₄ (2.5%, 50%LEL), O ₂ (18%)	Aluminum	REG-DF-1 or REG-0.5	58	36 months	CG2-JX-58	\$329.00

C
O
K
C
0
1
0
7
2

Calibration Equipment (continued)

For Honeywell brand portable gas detectors only: Honeywell BW Clip® Series, Honeywell BW™ Solo, Honeywell BW™ Icon, Honeywell BW™ Flex, Honeywell BW™ MicroClip Series, Honeywell BW™ Clip4, Honeywell BW™ Max XT II, GasAlertMicro 5 Series and Honeywell BW™ Ultra

Single Gas Cylinders	Cylinder Material	Regulator	Liters	Shelf Life (Warranty)	Order Number	USD
Ammonia (NH ₃ , 100 ppm)	Aluminum	REG-DF-1 or REG-1.0	58	18 months	CG2-A-100-58	\$622.00
Ammonia (NH ₃ , 50 ppm)	Aluminum	REG-DF-1 or REG-1.0	34	18 months	CG2-A-50-34	\$477.00
Ammonia (NH ₃ , 50 ppm)	Aluminum	REG-DF-1 or REG-1.0	58	18 months	CG2-A-50-58	\$647.00
Carbon dioxide (CO ₂ , 1% Vol/10,000)	Steel	REG-DF-3 or REG2-0.5	34	36 months	CG2-B-10K-34	\$329.00
Carbon dioxide (CO ₂ , 5000 ppm)	Steel	REG-DF-3 or REG2-0.5	34	36 months	600-0139-000	\$148.00
Carbon monoxide (CO, 100 ppm)	Steel	REG-DF-3 or REG2-0.5	34	36 months	CG2-M-100-34	\$106.00
Carbon monoxide (CO, 100 ppm)	Aluminum	REG-DF-1 or REG-0.5	58	36 months	CG2-M-100-58	\$304.00
Carbon monoxide (CO, 100 ppm)	Aluminum	REG-DF-1 or REG-0.5	103	36 months	CG2-M-100-103	\$311.00
Chlorine (Cl ₂ , 10 ppm)	Aluminum	REG-DF-1 or REG-1.0	34	9 months	CG2-C-10-34	\$477.00
Chlorine (Cl ₂ , 2 ppm)	Aluminum	REG-DF-1 or REG-1.0	34	9 months	CG2-C-2-34	\$556.00
Chlorine (Cl ₂ , 5 ppm)	Aluminum	REG-DF-1 or REG-1.0	34	9 months	CG2-C-5-34	\$556.00
Chlorine (Cl ₂ , 5 ppm)	Aluminum	REG-DF-1 or REG-1.0	58	9 months	CG2-C-5-58	\$665.00
Ethylene oxide (ETO/C ₂ H ₄ O, 10 ppm)	Aluminum	REG-DF-1 or REG-1.0	58	12 months	CG2-E-10-58	\$755.00
Hydrogen (H ₂ , 200 ppm) balance air, 34	Steel	REG-DF-3 or REG2-0.5	34	24 months	CG-H2-200-34	\$167.00
Hydrogen (H ₂ , 2%)	Steel	REG-DF-1 or REG-0.5	103	36 months	CG2-F-2.0-103	\$304.00
Hydrogen chloride (HCl, 10 ppm)	Aluminum	REG-DF-1 or REG-0.5	58	12 months	CG2-L-10	\$755.00
Hydrogen cyanide (HCN, 10 ppm)	Aluminum	REG-DF-1 or REG-0.5	34	18 months	CG2-Z-10-34	\$477.00
Hydrogen cyanide (HCN, 10 ppm)	Aluminum	REG-DF-1 or REG-0.5	58	24 months	CG2-Z-10-58	\$647.00
Hydrogen sulfide (H ₂ S, 25 ppm)	Aluminum	REG-DF-1 or REG-0.5	34	24 months	CG2-H-25-34	\$279.00
Hydrogen sulfide (H ₂ S, 25 ppm)	Aluminum	REG-DF-1 or REG-0.5	58	24 months	CG3-H-25-58	\$329.00
Hydrogen sulfide (H ₂ S, 25 ppm)	Aluminum	REG-DF-1 or REG-0.5	58	24 months	G0042-H25	\$329.00
Hydrogen sulfide (H ₂ S, 50 ppm)	Aluminum	REG-DF-1 or REG-0.5	58	24 months	CG2-H-50-58	\$304.00
Isobutylene (100 ppm)	Aluminum	REG-DF-1 or REG-0.5	34	36 months	CG2-IB-100-34AL	\$261.00
Isobutylene (100 ppm)	Aluminum	REG-DF-1 or REG-0.5	58	36 months	CG2-IB-100-58AL	\$304.00
Methane (CH ₄ , 2.5% Vol/50 %LEL)	Steel	REG-DF-3 or REG2-0.5	34	36 months	CG2-J-2.5-34	\$106.00
Methane (CH ₄ , 2.5% Vol/50 %LEL)	Aluminum	REG-DF-1 or REG-0.5	34	36 months	CG2-J-2.5-34AL	\$275.00
Methane (CH ₄ , 2.5% Vol/50 %LEL)	Aluminum	REG-DF-1 or REG-0.5	58	36 months	CG2-J-2.5-58	\$384.00
Methane (CH ₄ , 2.5% Vol/50 %LEL)	Steel	REG-DF-1 or REG-0.5	103	36 months	CG2-J-2.5	\$275.00
Nitric oxide (NO, 50 ppm)	Aluminum	REG-DF-1 or REG-0.5	34	18 months	CG2-N-50-34	\$551.00
Nitrogen dioxide (NO ₂ , 10 ppm)	Aluminum	REG-DF-1 or REG-1.0	34	6 months	CG2-D-10-34	\$477.00
Nitrogen dioxide (NO ₂ , 25 ppm)	Aluminum	REG-DF-1 or REG-1.0	34	6 months	CG2-D-25-34	\$477.00
Oxygen (O ₂ , 18%)	Steel	REG-DF-3 or REG2-0.5	34	36 months	CG2-X-18.0-34	\$124.00
Pentane (C ₅ H ₁₂ , 0.75% Vol/50 %LEL)	Steel	REG-DF-3 or REG2-0.5	34	36 months	CG2-K-0.75-34	\$97.00
Phosphine (PH ₃ , 1 ppm)	Aluminum	REG-DF-1 or REG-0.5	34	18 months	CG2-P-1-34	\$647.00
Propane (C ₃ H ₈ , 1% Vol/50 %LEL)	Steel	REG-DF-3 or REG2-0.5	34	36 months	CG2-R-1.0-34	\$124.00
Sulfur dioxide (SO ₂ , 10 ppm)	Aluminum	REG-DF-1 or REG-0.5	34	24 months	CG2-S-10-34	\$261.00
Sulfur dioxide (SO ₂ , 10 ppm)	Aluminum	REG-DF-1 or REG-0.5	58	24 months	CG2-S-10-58	\$321.00
Sulfur dioxide (SO ₂ , 20 ppm)	Aluminum	REG-DF-1 or REG-0.5	34	24 months	CG2-S-20-34	\$261.00
Sulfur dioxide (SO ₂ , 20 ppm)	Aluminum	REG-DF-1 or REG-0.5	58	24 months	CG2-S-20-58	\$311.00
Sulfur dioxide (SO ₂ , 25 ppm)	Aluminum	REG-DF-1 or REG-0.5	58	24 months	CG2-S-25	\$363.00
Zero air	Steel	REG-DF-3 or REG2-0.5	34	36 months	CG-ZERO-34	\$124.00
Zero air	Steel	REG-DF-1 or REG-0.5	103	36 months	CG-ZERO	\$265.00

C
O
K
C
0
1
0
7
2

Calibration Equipment (continued)

For Honeywell brand portable gas detectors only: Honeywell BW Clip® Series, Honeywell BW™ Solo, Honeywell BW™ Icon, Honeywell BW™ Flex, Honeywell BW™ MicroClip Series, Honeywell BW™ Clip4, Honeywell BW™ Max XT II, GasAlertMicro 5 Series and Honeywell BW™ Ultra

Test Gases	Cylinder Material	Liters	Shelf Life (Warranty)	Order Number	USD
Bump alarm test gas aerosol H ₂ S (100 ppm)	Aluminum	11	6 months	CG-BUMP-H25	\$116.00
Bump alarm test gas aerosol CO (100 ppm)	Aluminum	11	12 months	CG-BUMP-M100	\$116.00
Bump alarm test gas aerosol H ₂ S (100 ppm), CO (200 ppm), CH ₄ (2.5%), O ₂ (10%)	Aluminum	11	6 months	CG-BUMP1	\$101.00
Spare balloon assembly kit with hose (1/8 in I.D., 3/16 in O.D.) and adaptor for				CG-BUMP-B-K	\$40.00

Note: H₂S concentrations in bump gas cylinders degrade rapidly due to the properties of these cylinders. While these cylinders might initially come with H₂S concentrations of 100 ppm, they could lose up to 60% of that concentration in 12 months (users may see only 40 ppm after 12 months). Bump gas cylinders are used for qualitative functional testing of sensors and alarms only. Bump gases cannot be used as calibration gases.

For bump testing detectors with ClO₂ and O₃ sensors, recommended methods are to use a gas generator whenever possible to produce the necessary level of the test gas. If a generator is not available, the following may be used with the proper verification that the proxy gas type produces the same result as the target gas. Cl₂ can be used as a proxy for both ClO₂ & O₃ sensors. ClO₂: 1 PPM Cl₂ = 0.6 PPM ClO₂ O₃: 1 PPM Cl₂ = 1.2 PPM O₃

Calibration Hoses	Order Number	USD
Calibration hose, Tygon (0.3 m (1 ft), 1/8 in I.D., 1/4 in O.D.)	C2-HOSE1-1	\$14.00
Calibration hose, Tygon (1.5 m (5 ft), 1/8 in I.D., 1/4 in O.D.)	C2-HOSE1-5	\$32.00
Calibration hose, Tygon (3 m (10 ft), 1/8 in I.D., 1/4 in O.D.)	C2-HOSE1-10	\$52.00
Connector fitting for Teflon®-lined hose (C2-HOSE4-1)	C2-CF-HOSE4	\$32.00

Regulators and Accessories	Order Number	USD
Calibration gas regulator (0.5 LPM)	REG-0.5	\$258.00
Calibration gas regulator (0.5 LPM)	REG2-0.5	\$318.00
Calibration gas regulator (1.0 LPM)	REG-1.0	\$296.00
Demand flow regulator for disposable cylinders	REG-DF-1	\$576.00
Demand flow regulator for refillable cylinders, CGA connector	REG-DF-2	\$764.00
Demand flow regulator for disposable steel cylinders	REG-DF-3	\$931.00
Recycle kit for calibration gas cylinders	CG-RK-1	\$291.00
Wall mount (adjustable) for 34 L, 58 L or 103 L gas cylinders, red	MK-CG2-58	\$159.00
58 L or 34 L calibration cylinder blue carrying case	CK2-CASE1	\$129.00
Spare balloons for bump gas (kit of 10)	CG-BUMP-B	\$28.00

Note: Honeywell IntelliDoX® and MicroDock II requires a REG-DF-1. Aerosols do not require regulators.

C
O
K
C
0
1
0
7
2

Full Product Index

Single-Gas Detectors

Honeywell BW Clip® Single-Gas Detector	Order Number	USD
Hydrogen sulfide (H ₂ S), 2-year (10 ppm low, 15 ppm high), yellow housing	BWC2-H	\$138.00
Hydrogen sulfide (H ₂ S), 2-year (10 ppm low, 15 ppm high), black housing	BWC2-H-B	\$138.00
Hydrogen sulfide (H ₂ S), 2-year (5 ppm low, 10 ppm high), yellow housing	BWC2-H510	\$220.00
Hydrogen sulfide (H ₂ S), 2-year (5 ppm low, 15 ppm high), yellow housing	BWC2-H515	\$221.00
Carbon monoxide (CO), 2-year (35 ppm low, 200 ppm high), yellow housing	BWC2-M	\$138.00
Carbon monoxide (CO), 2-year (35 ppm low, 200 ppm high), black housing	BWC2-M-B	\$138.00
Carbon monoxide (CO), 2-year (25 ppm low, 50 ppm high), yellow housing	BWC2-M2550	\$234.00
Carbon monoxide (CO), 2-year (25 ppm low, 75 ppm high), yellow housing	BWC2-M2575	\$221.00
Carbon monoxide (CO), 2-year (25 ppm low, 100 ppm high), yellow housing	BWC2-M25100	\$234.00
Carbon monoxide (CO), 2-year (50 ppm low, 200 ppm high), yellow housing	BWC2-M50200	\$234.00
Sulfur dioxide (SO ₂), 2-year (5 ppm low, 10 ppm high), yellow housing	BWC2-S	\$360.00
Sulfur dioxide (SO ₂), 2-year (5 ppm low, 10 ppm high), black housing	BWC2-S-B	\$360.00
Sulfur dioxide (SO ₂), 2-year (2 ppm low, 4 ppm high), yellow housing	BWC2-S24	\$360.00
Sulfur dioxide (SO ₂), 2-year (2 ppm low, 5 ppm high), yellow housing	BWC2-S25	\$360.00
Oxygen (O ₂), 2-year (19.5% low, 23.5% Vol. high), yellow housing	BWC2-X	\$138.00
Oxygen (O ₂), 2-year (19.5% low, 23.5% Vol. high), black housing	BWC2-X-B	\$138.00
Hydrogen sulfide (H ₂ S), 3-year (10 ppm low, 15 ppm high), yellow housing	BWC3-H	\$279.00
Hydrogen sulfide (H ₂ S), 3-year (10 ppm low, 15 ppm high), black housing	BWC3-H-B	\$279.00
Hydrogen sulfide (H ₂ S), 3-year (5 ppm low, 10 ppm high), yellow housing	BWC3-H510	\$279.00
Carbon monoxide (CO), 3-year (35 ppm low, 200 ppm high), yellow housing	BWC3-M	\$279.00
Carbon monoxide (CO), 3-year (35 ppm low, 200 ppm high), black housing	BWC3-M-B	\$279.00
Carbon monoxide (CO), 3-year (50 ppm low, 200 ppm high), yellow housing	BWC3-M50200	\$295.00
Honeywell BW Clip® Real Time Single-Gas Detector	Order Number	USD
Hydrogen sulfide (H ₂ S), 2-year (10 ppm low, 15 ppm high), real-time display, yellow housing	BWC2R-H	\$275.00
Hydrogen sulfide (H ₂ S), 2-year (5 ppm low, 10 ppm high), real-time display, yellow housing	BWC2R-H510	\$275.00
Hydrogen sulfide (H ₂ S), 2-year (5 ppm low, 15 ppm high), real-time display, yellow housing	BWC2R-H515	\$281.00
Carbon monoxide (CO), 2-year (35 ppm low, 200 ppm high), real-time display, yellow housing	BWC2R-M	\$275.00
Carbon monoxide (CO), 2-year (25 ppm low, 100 ppm high), real-time display, yellow housing	BWC2R-M25100	\$275.00
Carbon monoxide (CO), 2-year (50 ppm low, 200 ppm high), real-time display, yellow housing	BWC2R-M50200	\$275.00
Sulfur dioxide (SO ₂), 2-year (5 ppm low, 10 ppm high), real-time display, yellow housing	BWC2R-S	\$448.00
Sulfur dioxide (SO ₂), 2-year (2 ppm low, 4 ppm high), real-time display, yellow housing	BWC2R-S24	\$448.00
Oxygen (O ₂), 2-year (19.5% low, 23.5% high), real-time display, yellow housing	BWC2R-X	\$275.00
Hydrogen sulfide (H ₂ S), 3-year (10 ppm low, 15 ppm high), real-time display, yellow housing	BWC3R-H	\$347.00
Carbon monoxide (CO), 3-year (35 ppm low, 200 ppm high), real-time display, yellow housing	BWC3R-M	\$347.00
Carbon monoxide (CO), 3-year (20 ppm low, 50 ppm high), real-time display, yellow housing	BWC3R-M2050	\$355.00

C
O
K
C
0
1
0
7
2

Full Product Index

Single-Gas Detectors

Honeywell BW Clip® Series Accessories	Order Number	USD
Hibernation case for Honeywell BW Clip® Series	CLIPHB-CASE	\$25.00
Hibernation case for Honeywell BW Clip® Series (50-unit bulk package)	CLIPHB-CASE-B50	\$995.00

Honeywell BW™ Solo Serviceable Single-Gas Detector, Wireless	Order Number	USD
Ammonia (NH ₃) (extended range), wireless, black housing	BWS1-A2-B	\$684.00
Ammonia (NH ₃) (extended range), wireless, yellow housing	BWS1-A2-Y	\$684.00
Ammonia (NH ₃), wireless, black housing	BWS1-A-B	\$654.00
Ammonia (NH ₃), wireless, yellow housing	BWS1-A-Y	\$654.00
Carbon dioxide (CO ₂), wireless, black housing	BWS1-BL-B	\$620.00
Carbon dioxide (CO ₂), wireless yellow housing	BWS1-BL-Y	\$620.00
Chlorine (Cl ₂), wireless, black housing	BWS1-C-B	\$540.00
Chlorine (Cl ₂), wireless, yellow housing	BWS1-C-Y	\$540.00
Nitrogen dioxide (NO ₂), wireless, black housing	BWS1-D-B	\$540.00
Nitrogen dioxide (NO ₂), wireless, yellow housing	BWS1-D-Y	\$540.00
Ethylene oxide (ETO) (C ₂ H ₄ O), wireless, black housing	BWS1-E-B	\$741.00
Ethylene oxide (ETO) (C ₂ H ₄ O), wireless, yellow housing	BWS1-E-Y	\$741.00
Ozone (O ₃), wireless, black housing	BWS1-G-B	\$912.00
Ozone (O ₃), wireless, yellow housing	BWS1-G-Y	\$912.00
Hydrogen sulfide (H ₂ S) (extended range), wireless, black housing	BWS1-H2-B	\$425.00
Hydrogen sulfide (H ₂ S) (extended range), wireless, yellow housing	BWS1-H2-Y	\$425.00
Hydrogen sulfide (H ₂ S), wireless, black housing	BWS1-HL-B	\$443.00
Hydrogen sulfide (H ₂ S), wireless, yellow housing	BWS1-HL-Y	\$443.00
Carbon monoxide (CO-H), H ₂ resistant, wireless, black housing	BWS1-M2-B	\$540.00
Carbon monoxide (CO-H), H ₂ resistant, wireless, yellow housing	BWS1-M2-Y	\$540.00
Carbon monoxide (CO), wireless, black housing	BWS1-ML-B	\$443.00
Carbon monoxide (CO), wireless, yellow housing	BWS1-ML-Y	\$443.00
Nitric oxide (NO), wireless, black housing	BWS1-N-B	\$540.00
Nitric oxide (NO), wireless, yellow housing	BWS1-N-Y	\$540.00
Phosphine (PH ₃), wireless, black housing	BWS1-P-B	\$540.00
Phosphine (PH ₃), wireless, yellow housing	BWS1-P-Y	\$540.00
Hydrogen (H ₂), wireless, black housing	BWS1-R-B	\$745.00
Hydrogen (H ₂), wireless, yellow housing	BWS1-R-Y	\$745.00
Sulfur dioxide (SO ₂), wireless, black housing	BWS1-S-B	\$540.00
Sulfur dioxide (SO ₂), wireless, yellow housing	BWS1-S-Y	\$540.00
Chlorine dioxide (ClO ₂), wireless, black housing	BWS1-V-B	\$540.00
Chlorine dioxide (ClO ₂), wireless, yellow housing	BWS1-V-Y	\$540.00
Oxygen (O ₂), wireless, black housing	BWS1-XL-B	\$443.00
Oxygen (O ₂), wireless, yellow housing	BWS1-XL-Y	\$443.00
Hydrogen cyanide (HCN), wireless, black housing	BWS1-Z-B	\$443.00
Hydrogen cyanide (HCN), wireless, yellow housing	BWS1-Z-Y	\$540.00
Hydrogen chloride (HCl), wireless, black housing	BWS1-HC-B	\$717.00
Hydrogen chloride (HCl), wireless, yellow housing	BWS1-HC-Y	\$717.00
Hydrogen fluoride (HF), wireless, black housing	BWS1-HF-B	\$737.00
Hydrogen fluoride (HF), wireless, yellow housing	BWS1-HF-Y	\$737.00

C
O
K
C
0
1
0
7
2

Full Product Index

Honeywell BW™ Solo Replacements, Spares and Service Parts	Order Number	USD
Replacement test/calibration cap	BWS-TC-1	\$28.00
Replacement 4-Series front cover	BWS-4C-1	\$29.00
Replacement 4-Series sensor fixer kitIncludes one sensor sealing ring, one sensor fixer with metal insert and fr	BWS-4SC-1	\$22.00
Replacement battery	BWS-BAT01	\$26.00
Replacement back shell, yellow	BWS-BC1	\$48.00
Replacement back shell, black	BWS-BC1B	\$48.00
Replacement battery cover kit, non-wireless	BWS-BH-1	\$50.00
Replacement battery cover kit, wireless	BWS-BH-2	\$50.00
Replacement front shell	BWS-FC1	\$50.00
Replacement buzzer sealing ring	BWS-HS-1	\$15.00
Replacement LCD	BWS-LCD	\$33.00
Replacement 1-Series sensor o-rings (kit of 10)	BWS-ORING-1S-K1	\$14.00
Replacement 4-Series sensor sealing rings (kit of 10)	BWS-ORING-4S-K1	\$16.00
Replacement sensor fixer screws (kit of 25)	BWS-SCREW-K1	\$25.00
Replacement sensor screens (kit of 10)	BWS-SS	\$36.00
Replacement 1-Series front cover	BWS-WC-1	\$28.00
Replacement 1-Series sensor fixer kit - Includes one sensor o-ring, one sensor fixer and four sensor fixer screw	BWS-WSC-1	\$22.00
Replacement PCB, ammonia (NH ₃), extended range, wireless	BWS1-A2-PCB1	\$413.00
Replacement PCB, ammonia (NH ₃), wireless	BWS1-A-PCB1	\$398.00
Replacement PCB, carbon dioxide (CO ₂), wireless	BWS1-BL-PCB1	\$699.00
Replacement PCB, chlorine (Cl ₂), wireless	BWS1-C-PCB1	\$333.00
Replacement PCB, nitrogen dioxide (NO ₂), wireless	BWS1-D-PCB1	\$333.00
Replacement PCB, ethylene oxide (ETO), wireless	BWS1-E-PCB1	\$445.00
Replacement PCB, ozone (O ₃), wireless	BWS1-G-PCB1	\$562.00
Replacement PCB, hydrogen chloride (HCl), wireless	BWS1-HC-PCB1	\$425.00
Replacement PCB, hydrogen fluoride (HF), wireless	BWS1-HF-PCB1	\$436.00
Replacement PCB, hydrogen sulfide (H ₂ S), wireless	BWS1-HL-PCB1	\$279.00
Replacement PCB, hydrogen sulfide (H ₂ S), extended range, wireless	BWS1-H2-PCB1	\$193.00
Replacement PCB, carbon monoxide, hydrogen (H ₂) resistant (CO-H), wireless	BWS1-M2-PCB1	\$333.00
Replacement PCB, carbon monoxide (CO), wireless	BWS1-ML-PCB1	\$279.00
Replacement PCB, nitric oxide (NO), wireless	BWS1-N-PCB1	\$333.00
Replacement PCB, phosphine (PH ₃), wireless	BWS1-P-PCB1	\$333.00
Replacement PCB, hydrogen (H ₂), wireless	BWS1-R-PCB1	\$447.00
Replacement PCB, sulfur dioxide (SO ₂), wireless	BWS1-S-PCB1	\$333.00
Replacement PCB, chlorine dioxide (ClO ₂), wireless	BWS1-V-PCB1	\$333.00
Replacement PCB, oxygen (O ₂), wireless	BWS1-XL-PCB1	\$279.00
Replacement PCB, hydrogen cyanide (HCN), wireless	BWS1-Z-PCB1	\$333.00
Replacement PCB, ammonia (NH ₃), extended range, non-wireless	BWS-A2-PCB1	\$381.00
Replacement PCB, ammonia (NH ₃), non-wireless	BWS-A-PCB1	\$399.00
Replacement PCB, carbon dioxide (CO ₂), non-wireless	BWS-BL-PCB1	\$305.00
Replacement PCB, chlorine (Cl ₂), non-wireless	BWS-C-PCB1	\$329.00
Replacement PCB, nitrogen dioxide (NO ₂), non-wireless	BWS-D-PCB1	\$329.00
Replacement PCB, ethylene oxide (ETO), non-wireless	BWS-E-PCB1	\$451.00
Replacement PCB, ozone (O ₃), non-wireless	BWS-G-PCB1	\$555.00
Replacement PCB, hydrogen sulfide (H ₂ S), extended range, non-wireless	BWS-H2-PCB1	\$170.00
Replacement PCB, hydrogen sulfide (H ₂ S), non-wireless	BWS-HL-PCB1	\$248.00
Replacement PCB, carbon monoxide, hydrogen (H ₂) resistant (CO-H), non-wireless	BWS-M2-PCB1	\$329.00
Replacement PCB, carbon monoxide (CO), non-wireless	BWS-ML-PCB1	\$271.00

C
O
K
C
0
1
0
7
2

Full Product Index

Honeywell BW™ Solo Replacements, Spares and Service Parts	Order Number	USD
Replacement PCB, nitric oxide (NO), non-wireless	BWS-N-PCB1	\$329.00
Replacement PCB, phosphine (PH ₃), non-wireless	BWS-P-PCB1	\$329.00
Replacement PCB, hydrogen (H ₂), non-wireless	BWS-R-PCB1	\$454.00
Replacement PCB, sulfur dioxide (SO ₂), non-wireless	BWS-S-PCB1	\$329.00
Replacement PCB, chlorine dioxide (ClO ₂), non-wireless	BWS-V-PCB1	\$329.00
Replacement PCB, oxygen (O ₂), non-wireless	BWS-XL-PCB1	\$271.00
Replacement PCB, hydrogen cyanide (HCN), non-wireless	BWS-Z-PCB1	\$350.00
Replacement gas label, ammonia (NH ₃)	BWS-A-LABEL	\$12.00
Replacement gas label, chlorine (Cl ₂)	BWS-C-LABEL	\$12.00
Replacement gas label, nitrogen dioxide (NO ₂)	BWS-D-LABEL	\$12.00
Replacement gas label, ethylene oxide (ETO)	BWS-E-LABEL	\$12.00
Replacement gas label, ozone (O ₃)	BWS-G-LABEL	\$12.00
Replacement gas label, hydrogen sulfide (H ₂ S)	BWS-H-LABEL	\$12.00
Replacement gas label, hydrogen chloride (HCl)	BWS-HC-LABEL	\$12.00
Replacement gas label, hydrogen fluoride (HF)	BWS-HF-LABEL	\$12.00
Replacement gas label, carbon monoxide, hydrogen (H ₂) resistant (CO-H)	BWS-M2-LABEL	\$12.00
Replacement gas label, carbon monoxide (CO)	BWS-M-LABEL	\$12.00
Replacement gas label, carbon dioxide (CO ₂)	BWS-B-LABEL	\$12.00
Replacement gas label, nitric oxide (NO)	BWS-N-LABEL	\$12.00
Replacement gas label, phosphine (PH ₃)	BWS-P-LABEL	\$12.00
Replacement gas label, hydrogen (H ₂)	BWS-R-LABEL	\$12.00
Replacement gas label, sulfur dioxide (SO ₂)	BWS-S-LABEL	\$12.00
Replacement gas label, chlorine dioxide (ClO ₂)	BWS-V-LABEL	\$12.00
Replacement gas label, oxygen (O ₂)	BWS-X-LABEL	\$12.00
Replacement gas label, hydrogen cyanide (HCN)	BWS-Z-LABEL	\$12.00

C
O
K
C
0
1
0
7
2

Full Product Index

Multi-Gas Detectors

Honeywell BW™ Icon, Fixed-life	Order Number	Order Number	USD
	Black	Yellow	
%LEL(IR), Oxygen (O ₂), Hydrogen sulfide (H ₂ S), Carbon monoxide (CO)	ICON-B-H	ICON-Y-H	\$465.00
%LEL(IR), Oxygen (O ₂), Hydrogen sulfide (H ₂ S), Sulfur dioxide (SO ₂)	ICON-B-S	ICON-Y-S	\$513.00
Honeywell BW™ Icon, Serviceable	Order Number	Order Number	USD
	Black	Yellow	
%LEL(IR), Oxygen (O ₂), Hydrogen sulfide (H ₂ S), Carbon monoxide (CO)	CP-I-W5X1H1M1-B-00	CP-I-W5X1H1M1-Y-00	\$678.00
%LEL(IR), Oxygen (O ₂), Hydrogen sulfide (H ₂ S), Sulfur dioxide (SO ₂)	CP-I-W5X1H1S3-B-00	CP-I-W5X1H1S3-Y-00	\$750.00
Honeywell BW™ Icon 3 gas detector, Serviceable	Order Number	Order Number	USD
	Black	Yellow	
%LEL(IR), Oxygen (O ₂), Hydrogen sulfide (H ₂ S)	CP-I-W5X1H100-B-00	CP-I-W5X1H100-Y-00	\$592.00
%LEL(IR), Oxygen (O ₂), Carbon monoxide (CO)	CP-I-W5X100M1-B-00	CP-I-W5X100M1-Y-00	\$592.00
%LEL(IR), Hydrogen sulfide (H ₂ S), Carbon monoxide (CO)	CP-I-W500H1M1-B-00	CP-I-W500H1M1-Y-00	\$592.00
Oxygen (O ₂), Hydrogen sulfide (H ₂ S), Carbon monoxide (CO)	CP-I-00X1H1M1-B-00	CP-I-00X1H1M1-Y-00	\$592.00
%LEL(IR), Oxygen (O ₂), Sulfur dioxide (SO ₂)	CP-I-W5X100S3-B-00	CP-I-W5X100S3-Y-00	\$666.00
%LEL(IR), Hydrogen sulfide (H ₂ S), Sulfur dioxide (SO ₂)	CP-I-W500H1S3-B-00	CP-I-W500H1S3-Y-00	\$666.00
Oxygen (O ₂), Hydrogen sulfide (H ₂ S), Sulfur dioxide (SO ₂)	CP-I-00X1H1S3-B-00	CP-I-00X1H1S3-Y-00	\$666.00
Honeywell BW™ Icon 2 gas detector, Serviceable	Order Number	Order Number	USD
	Black	Yellow	
%LEL(IR), Oxygen (O ₂)	CP-I-W5X10000-B-00	CP-I-W5X10000-Y-00	\$502.00
%LEL(IR), Hydrogen sulfide (H ₂ S)	CP-I-W500H100-B-00	CP-I-W500H100-Y-00	\$502.00
%LEL(IR), Carbon monoxide (CO)	CP-I-W50000M1-B-00	CP-I-W50000M1-Y-00	\$502.00
Hydrogen sulfide (H ₂ S), Carbon monoxide (CO)	CP-I-0000H1M1-B-00	CP-I-0000H1M1-Y-00	\$502.00
Oxygen (O ₂), Hydrogen sulfide (H ₂ S)	CP-I-00X1H100-B-00	CP-I-00X1H100-Y-00	\$502.00
Oxygen (O ₂), Carbon monoxide (CO)	CP-I-00X100M1-B-00	CP-I-00X100M1-Y-00	\$502.00
%LEL(IR), Sulfur dioxide (SO ₂)	CP-I-W50000S3-B-00	CP-I-W50000S3-Y-00	\$575.00
Honeywell BW™ Icon + 2 gas detector, Serviceable	Order Number	Order Number	USD
	Black	Yellow	
Hydrogen sulfide (H ₂ S), Sulfur dioxide (SO ₂)	CP-I-0000H1S3-B-00	CP-I-0000H1S3-Y-00	\$575.00
Oxygen (O ₂), Sulfur dioxide (SO ₂)	CP-I-00X100S3-B-00	CP-I-00X100S3-Y-00	\$575.00
Honeywell BW™ Icon + 1 gas detector, Serviceable	Order Number	Order Number	USD
	Black	Yellow	
%LEL(IR)	CP-I-W5000000-B-00	CP-I-W5000000-Y-00	\$445.00
Oxygen (O ₂)	CP-I-00X10000-B-00	CP-I-00X10000-Y-00	\$445.00
Hydrogen sulfide (H ₂ S)	CP-I-0000H100-B-00	CP-I-0000H100-Y-00	\$445.00
Carbon monoxide (CO)	CP-I-000000M1-B-00	CP-I-000000M1-Y-00	\$445.00
Sulfur dioxide (SO ₂)	CP-I-000000S3-B-00	CP-I-000000S3-Y-00	\$519.00
Honeywell BW™ Icon/Icon+ Charging & IR Accessories	Order Number	Order Number	USD
Multi-Unit Power Adapter		GA-PA-1-MC5-NA	\$188.00
USB Charger Cable		CP-USB	\$33.00
5-way cradle charger, BW Icon/Icon+		CP-C01-5	\$367.00
IR connectivity kit		GA-USB1-IR	\$149.00
12 Vdc to 24 Vdc vehicle power adaptor		GA-VPA-1	\$63.00
12 Vdc to 24 Vdc direct-wire power adaptor		GA-PA-3	\$78.00
Replacement wall outlet power adaptor		GA-PA-1-NA	\$32.00
Honeywell BW™ Icon/Icon+ External Filters and Aspirator Pump	Order Number	Order Number	USD
External Auxiliary Filter Kit - CO		CP-AF-K1	\$25.00
External Auxiliary Filter Kit - SO ₂		CP-AF-K2	\$29.00
Replacement External Filters (10 pc)		CP-SS-AF-K1	\$41.00
Manual aspirator pump kit with probe and filter (0.3 m (1 ft))		GA-AS02	\$187.00
Honeywell BW™ Icon/Icon+ Carrying Accessories	Order Number	Order Number	USD
Neck strap with safety		GA-NS-1	\$31.00
Short strap 15.2 cm (6 in)		GA-LY-1	\$22.00
Extension strap 1.2 m (4 ft)		GA-ES-1	\$73.00
Chest harness		GA-CH-2	\$122.00

C
O
K
C
0
1
0
7
2

Full Product Index

C
O
K
C
0
1
0
7
2

Honeywell BW™ Icon/Icon+ Service Spares		Order Number	USD	
Replacement sensor membrane - kit of 4 (1 full unit)		CP-SS	\$28.00	
Replacement sensor membrane - kit of 20 (5 full units)		CP-SS-K1	\$73.00	
Replacement front enclosure, BWTM Icon		CP-FC1	\$179.00	
Replacement front enclosure, BWTM Icon+		CP-FC2	\$179.00	
Main PCB analog with bat & screws		CP-MPCB1	\$479.00	
Replacement back shell, Yellow		CP-BC1	\$87.00	
Replacement back shell, Black		CP-BC1B	\$87.00	
Replacement screws (20 pc)		CP-SCREW-K1	\$15.00	
Replacement vibration motor		CP-VM-1	\$32.00	
Replacement sensor label pack, BWTM Icon		CP-LBL-1	\$20.00	
Replacement sensor label pack, BWTM Icon+		CP-LBL-2	\$20.00	
Replacement Battery		CP-BAT	\$86.00	
Replacement alligator clip		CP-AG	\$29.00	
Replacement klikfast stud		CP-KF	\$56.00	
Replacement sensor frame		CP-SF1	\$101.00	
Calibration cap and hose, Icon/Flex		CP-TC-1	\$25.00	
Honeywell BW™ Icon+ Replacement Sensors		Order Number	USD	
Dummy sensor (1-Series)		SR-DUMM-1S	\$40.00	
Replacement hydrogen sulfide (H ₂ S) sensor (1-Series)		SR-H1-1S	\$355.00	
Replacement carbon monoxide (CO) sensor (1-Series)		SR-M1-1S	\$355.00	
Replacement sulfur dioxide (SO ₂) sensor (1-Series)		SR-S3-1S	\$269.00	
Replacement combustible (LEL) IR sensor (1-Series)		SR-W5-1S	\$297.00	
Replacement oxygen (O ₂) sensor (1-Series)		SR-X1-1S	\$285.00	
Honeywell BW™ Flex4		Order Number Black	Order Number Yellow	USD
%LEL(IR), Oxygen (O ₂), Hydrogen sulfide (H ₂ S), Carbon monoxide (CO)		CPD-W5X1H1M1-B-00	CPD-W5X1H1M1-Y-00	\$760.00
%LEL(IR), Oxygen (O ₂), Hydrogen sulfide (H ₂ S), Sulfur dioxide (SO ₂)		CPD-W5X1H1S3-B-00	CPD-W5X1H1S3-Y-00	\$860.00
%LEL(IR), Oxygen (O ₂), Sulfur dioxide (SO ₂), Carbon monoxide (CO)		CPD-W5X1S3M1-B-00	CPD-W5X1S3M1-Y-00	\$849.00
Honeywell BW™ Flex4 (Filtered Catalytic LEL)		Order Number Black	Order Number Yellow	USD
%LEL(F), Oxygen (O ₂), Hydrogen sulfide (H ₂ S), Carbon monoxide (CO)		CPD-W6X1H1M1-B-00	CPD-W6X1H1M1-Y-00	\$760.00
%LEL(F), Oxygen (O ₂), Hydrogen sulfide (H ₂ S), Sulfur dioxide (SO ₂)		CPD-W6X1H1S3-B-00	CPD-W6X1H1S3-Y-00	\$860.00
%LEL(F), Oxygen (O ₂), Sulfur dioxide (SO ₂), Carbon monoxide (CO)		CPD-W6X1S3M1-B-00	CPD-W6X1S3M1-Y-00	\$849.00
Honeywell BW™ Flex4 (Unfiltered Catalytic LEL)		Order Number Black	Order Number Yellow	USD
%LEL(UF), Oxygen (O ₂), Hydrogen sulfide (H ₂ S), Carbon monoxide (CO)		CPD-W7X1H1M1-B-00	CPD-W7X1H1M1-Y-00	\$760.00
%LEL(UF), Oxygen (O ₂), Hydrogen sulfide (H ₂ S), Sulfur dioxide (SO ₂)		CPD-W7X1H1S3-B-00	CPD-W7X1H1S3-Y-00	\$860.00
%LEL(UF), Oxygen (O ₂), Sulfur dioxide (SO ₂), Carbon monoxide (CO)		CPD-W7X1S3M1-B-00	CPD-W7X1S3M1-Y-00	\$849.00
Honeywell BW™ Flex4 Service Parts		Order Number	USD	
Replacement sensor membrane - kit of 4 (1 full unit)		CP-SS	\$28.00	
Replacement sensor membrane - kit of 20 (5 full units)		CP-SS-K1	\$73.00	
Replacement front enclosure		CP-FC3	\$67.00	
Replacement PCB		CP-MPCB4	\$415.00	
Replacement back shell, Yellow		CP-BC1	\$87.00	
Replacement back shell, Black		CP-BC1B	\$87.00	
Replacement screws (20 pc)		CP-SCREW-K1	\$15.00	
Replacement vibration motor		CP-VM-1	\$32.00	
Replacement sensor label pack		CP-LBL-3	\$32.00	
Replacement Battery		CP-BAT	\$86.00	
Replacement Alligator Clip		CP-AG	\$29.00	
Replacement Klickfast Stud		CP-KF	\$56.00	
Replacement LCD Kit		CP-LCD-K1	\$107.00	
Replacement LCD frame		CP-SF2	\$25.00	

Full Product Index

C
O
K
C
0
1
0
7
2

Honeywell BW™ Flex4 Replacement Sensors	Order Number	USD
Replacement LEL IR sensor, 1 Series (digital)	SR-W5-1S	\$297.00
Replacement LEL sensor, Filtered	SR-W6-1S	\$371.00
Replacement LEL sensor, Unfiltered	SR-W7-1S	\$371.00
Replacement O2 sensor, 1 Series	SR-X1-1S	\$285.00
Replacement H2S sensor, 1 Series	SR-H1-1S	\$355.00
Replacement CO sensor, 1 Series	SR-M1-1S	\$355.00
Replacement SO2 sensor, 1 Series	SR-S3-1S	\$269.00
Replacement dummy sensor, 1 Series	SR-DUMM-1S	\$40.00

Honeywell BW™ Flex Charging & IR Accessories	Order Number	USD
Multi-Unit Power Apaptor	GA-PA-1-MC5-NA*	\$188.00
USB charger cable	CP-USB	\$33.00
5-way cradle charger	CP-C01-5	\$367.00
IR connectivity kit	GA-USB1-IR	\$149.00
12 Vdc to 24 Vdc vehicle power adaptor	GA-VPA-1	\$63.00
12 Vdc to 24 Vdc direct-wire power adaptor	GA-PA-3	\$78.00
Replacement wall outlet power adaptor	GA-PA-1-NA	\$32.00

Honeywell BW™ Flex External Filters and Aspirator Pump	Order Number	USD
External auxiliary filter kit	CP-AF-K3	\$44.00
Replacement external filters (10 pc)	CP-SS-AF-K1	\$41.00
Calibration cap	CP-TC-1	\$25.00
Manual aspirator pump kit with probe and filter (0.3 m (1 ft))	GA-AS02	\$187.00

Honeywell BW™ Flex Carrying Accessories	Order Number	USD
Neck strap with safety release	GA-NS-1	\$31.00
Short strap (15.2 cm (6 in))	GA-LY-1	\$22.00
Extension strap (1.2 m (4 ft))	GA-ES-1	\$73.00
Chest harness	GA-CH-2	\$122.00

Honeywell BW™ MicroClip XL Multi-Gas Detector	Order Number	USD
Honeywell BW™ MicroClip XL, CO - black housing, NA version (North America)	MCXL-000M-B-NA	\$519.00
Honeywell BW™ MicroClip XL, CO - yellow housing, NA version (North America)	MCXL-000M-Y-NA	\$519.00
Honeywell BW™ MicroClip XL, H2S - black housing, NA version (North America)	MCXL-00H0-B-NA	\$534.00
Honeywell BW™ MicroClip XL, H2S - yellow housing, NA version (North America)	MCXL-00H0-Y-NA	\$534.00
Honeywell BW™ MicroClip XL, H2S, CO - black housing, NA version (North America)	MCXL-00HM-B-NA	\$622.00
Honeywell BW™ MicroClip XL, H2S, CO - yellow housing, NA version (North America)	MCXL-00HM-Y-NA	\$622.00
Honeywell BW™ MicroClip XL, O2 - black housing, NA version (North America)	MCXL-X000-B-NA	\$521.00
Honeywell BW™ MicroClip XL, O2 - yellow housing, NA version (North America)	MCXL-X000-Y-NA	\$521.00
Honeywell BW™ MicroClip XL, O2, CO - black housing, NA version (North America)	MCXL-X00M-B-NA	\$622.00
Honeywell BW™ MicroClip XL, O2, CO - yellow housing, NA version (North America)	MCXL-X00M-Y-NA	\$622.00
Honeywell BW™ MicroClip XL, O2, H2S - black housing, NA version (North America)	MCXL-X0H0-B-NA	\$615.00
Honeywell BW™ MicroClip XL, O2, H2S - yellow housing, NA version (North America)	MCXL-X0H0-Y-NA	\$615.00
Honeywell BW™ MicroClip XL, O2, H2S, CO - black housing, NA version (North America)	MCXL-X0HM-B-NA	\$722.00
Honeywell BW™ MicroClip XL, O2, H2S, CO - yellow housing, NA version (North America)	MCXL-X0HM-Y-NA	\$722.00
Honeywell BW™ MicroClip XL, %LEL, O2 - black housing, NA version (North America)	MCXL-XW00-B-NA	\$615.00
Honeywell BW™ MicroClip XL, %LEL, O2 - yellow housing, NA version (North America)	MCXL-XW00-Y-NA	\$615.00
Honeywell BW™ MicroClip XL, %LEL, O2, CO - black housing, NA version (North America)	MCXL-XW0M-B-NA	\$722.00
Honeywell BW™ MicroClip XL, %LEL, O2, CO - yellow housing, NA version (North America)	MCXL-XW0M-Y-NA	\$722.00
Honeywell BW™ MicroClip XL, %LEL, O2, H2S - black housing, NA version (North America)	MCXL-XWH0-B-NA	\$722.00
Honeywell BW™ MicroClip XL, %LEL, O2, H2S - yellow housing, NA version (North America)	MCXL-XWH0-Y-NA	\$722.00
Honeywell BW™ MicroClip XL, %LEL, O2, H2S, CO - black housing, NA version (North America)	MCXL-XWHM-B-NA	\$796.00
Honeywell BW™ MicroClip XL, %LEL, O2, H2S, CO - yellow housing, NA version (North America)	MCXL-XWHM-Y-NA	\$796.00

Honeywell BW™ MicroClip X3 Multi-Gas Detector	Order Number	USD
Honeywell BW™ MicroClip X3, CO - black housing, NA version (North America)	MCX3-000M-B-NA	\$636.00
Honeywell BW™ MicroClip X3, CO - yellow housing, NA version (North America)	MCX3-000M-Y-NA	\$636.00
Honeywell BW™ MicroClip X3, H2S - black housing, NA version (North America)	MCX3-00H0-B-NA	\$647.00
Honeywell BW™ MicroClip X3, H2S - yellow housing, NA version (North America)	MCX3-00H0-Y-NA	\$647.00
Honeywell BW™ MicroClip X3, H2S, CO - black housing, NA version (North America)	MCX3-00HM-B-NA	\$714.00
Honeywell BW™ MicroClip X3, H2S, CO - yellow housing, NA version (North America)	MCX3-00HM-Y-NA	\$714.00
Honeywell BW™ MicroClip X3, O2 - black housing, NA version (North America)	MCX3-X000-B-NA	\$622.00

Full Product Index

C
O
K
C
0
1
0
7
2

Honeywell BW™ MicroClip X3 Multi-Gas Detector	Order Number	USD
Honeywell BW™ MicroClip X3, O ₂ - yellow housing, NA version (North America)	MCX3-X000-Y-NA	\$622.00
Honeywell BW™ MicroClip X3, O ₂ , CO - black housing, NA version (North America)	MCX3-X00M-B-NA	\$714.00
Honeywell BW™ MicroClip X3, O ₂ , CO - yellow housing, NA version (North America)	MCX3-X00M-Y-NA	\$714.00
Honeywell BW™ MicroClip X3, O ₂ , H ₂ S - black housing, NA version (North America)	MCX3-X0H0-B-NA	\$714.00
Honeywell BW™ MicroClip X3, O ₂ , H ₂ S - yellow housing, NA version (North America)	MCX3-X0H0-Y-NA	\$714.00
Honeywell BW™ MicroClip X3, O ₂ , H ₂ S, CO - black housing, NA version (North America)	MCX3-X0HM-B-NA	\$817.00
Honeywell BW™ MicroClip X3, O ₂ , H ₂ S, CO - yellow housing, NA version (North America)	MCX3-X0HM-Y-NA	\$817.00
Honeywell BW™ MicroClip X3, %LEL, O ₂ - black housing, NA version (North America)	MCX3-XW00-B-NA	\$714.00
Honeywell BW™ MicroClip X3, %LEL, O ₂ - yellow housing, NA version (North America)	MCX3-XW00-Y-NA	\$714.00
Honeywell BW™ MicroClip X3, %LEL, O ₂ , CO - black housing, NA version (North America)	MCX3-XW0M-B-NA	\$817.00
Honeywell BW™ MicroClip X3, %LEL, O ₂ , CO - yellow housing, NA version (North America)	MCX3-XW0M-Y-NA	\$817.00
Honeywell BW™ MicroClip X3, %LEL, O ₂ , H ₂ S - black housing, NA version (North America)	MCX3-XWH0-B-NA	\$817.00
Honeywell BW™ MicroClip X3, %LEL, O ₂ , H ₂ S - yellow housing, NA version (North America)	MCX3-XWH0-Y-NA	\$817.00
Honeywell BW™ MicroClip X3, %LEL, O ₂ , H ₂ S, CO - black housing, NA version (North America)	MCX3-XWHM-B-NA	\$903.00
Honeywell BW™ MicroClip X3, %LEL, O ₂ , H ₂ S, CO - yellow housing, NA version (North America)	MCX3-XWHM-Y-NA	\$903.00

Honeywell BW™ MicroClip Accessories	Order Number	USD
Carrying Case for Honeywell BW™ MicroClip - includes foam and lid insert from confined space kit. Note: Detectors are not included in this kit.	MC-CK-CC	\$291.00
Honeywell BW™ MicroClip deluxe confined space kit - includes manual aspirator kit, IR connectivity kit for Safe	MC-CK-DL	\$910.00
Manual aspirator pump kit with probe (0.3 m/1 ft) for Honeywell BW™ MicroClip	MC-AS01	\$148.00
Black leather PVC carrying holster	MC2-LC-1	\$86.00
Auxiliary filter adaptor (no filters)	MC-AF-1	\$39.00
Auxiliary filter kit (complete with filter adaptor and 5 filters)	MC-AF-K1	\$54.00
Auxiliary filter replacement for adaptor (kit of 10)	MC-SS-AF-K1	\$39.00
Multi-unit (5) cradle charger for Honeywell BW™ MicroClip	MC2-C01-MC5	\$427.00

Honeywell BW™ MicroClip Replacements, Spares & Service Parts	Order Number	USD
Replacement test cap and hose (0.3 m/1 ft)	MC-TC-1	\$22.00
Replacement quad sensor screen filters (kit of 2)	MC2-SS	\$41.00
Replacement quad sensor screen filters (kit of 10)	MC2-SS-K1	\$188.00
Replacement LCD kit	MC-LCD-K1	\$76.00
Replacement screw kit (kit of 20 screws, services 5 units)	MC-SCREW-K1	\$24.00
Replacement back cover for Honeywell BW™ MicroClip XL (yellow)	MCXL-BC1	\$41.00
Replacement back cover for Honeywell BW™ MicroClip XL (black)	MCXL-BC1B	\$48.00
Replacement front cover for Honeywell BW™ MicroClip XL (yellow)	MCXL-FC1	\$41.00
Replacement front cover for Honeywell BW™ MicroClip XL (black)	MCXL-FC1B	\$49.00
Replacement Flex PCB for Honeywell BW™ MicroClip XL	MC2-FPCB1	\$41.00
Replacement Main PCB board for Honeywell BW™ MicroClip XL	MCXL-MPCB1	\$536.00
Replacement back enclosure (yellow) with screws and alligator clip for Honeywell BW™ MicroClip X3	MCX3-BC1	\$41.00
Replacement back enclosure (black) with screws and alligator clip for Honeywell BW™ MicroClip X3	MCX3-BC1B	\$48.00
Replacement front enclosure (yellow) for Honeywell BW™ MicroClip X3	MCX3-FC1	\$44.00
Replacement front enclosure (black) for Honeywell BW™ MicroClip X3	MCX3-FC1B	\$45.00
Replacement Flex PCB for Honeywell BW™ MicroClip X3	MCX3-FPCB1	\$49.00
Replacement main PCB with battery and screws for Honeywell BW™ MicroClip X3	MCX3-MPCB1	\$524.00

Honeywell BW™ Clip4 Multi-Gas Detector	Order Number	USD
O ₂ , LEL, H ₂ S, CO - black housing, North American version	BWC4-B-N	\$897.00
O ₂ , LEL, H ₂ S, CO - yellow housing, North American version	BWC4-Y-N	\$897.00

Honeywell BW™ Clip4 Replacements, Spares & Service Parts	Order Number	USD
Replacement sensor screens for Honeywell BW™ Clip4 (kit of 2)	BWC4-SS	\$43.00
Replacement sensor screens for Honeywell BW™ Clip4 (kit of 10)	BWC4-SS-K1	\$190.00
Replacement test cap for Honeywell BW™ Clip4	BWC4-TC	\$22.00
Replacement alligator clip for Honeywell BW™ Clip4	BWC4-AG	\$58.00
Replacement screw kit for Honeywell BW™ Clip4 (kit of 30)	BWC4-SCREW	\$25.00

Full Product Index

C
O
K
C
0
1
0
7
2

Honeywell BW™ Max XT II Multi-Gas Detector	Order Number	USD
CO - black housing, NA version (North America)	XT-000M-B-NA	\$1,131.00
CO - yellow housing, NA version (North America)	XT-000M-Y-NA	\$1,131.00
H ₂ S - black housing, NA version (North America)	XT-00H0-B-NA	\$1,123.00
H ₂ S - yellow housing, NA version (North America)	XT-00H0-Y-NA	\$1,123.00
H ₂ S, CO - black housing, NA version (North America)	XT-00HM-B-NA	\$1,131.00
H ₂ S, CO - yellow housing, NA version (North America)	XT-00HM-Y-NA	\$1,131.00
O ₂ - black housing, NA version (North America)	XT-X000-B-NA	\$1,123.00
O ₂ - yellow housing, NA version (North America)	XT-X000-Y-NA	\$1,123.00
O ₂ , CO - black housing, NA version (North America)	XT-X00M-B-NA	\$1,185.00
O ₂ , CO - yellow housing, NA version (North America)	XT-X00M-Y-NA	\$1,185.00
O ₂ , H ₂ S - black housing, NA version (North America)	XT-X0H0-B-NA	\$1,211.00
O ₂ , H ₂ S - yellow housing, NA version (North America)	XT-X0H0-Y-NA	\$1,211.00
O ₂ , H ₂ S, CO - black housing, NA version (North America)	XT-X0HM-B-NA	\$1,288.00
O ₂ , H ₂ S, CO - yellow housing, NA version (North America)	XT-X0HM-Y-NA	\$1,288.00
%LEL, O ₂ - black housing, NA version (North America)	XT-XW00-B-NA	\$1,185.00
%LEL, O ₂ - yellow housing, NA version (North America)	XT-XW00-Y-NA	\$1,185.00
%LEL, O ₂ , CO - black housing, NA version (North America)	XT-XW0M-B-NA	\$1,288.00
%LEL, O ₂ , CO - yellow housing, NA version (North America)	XT-XW0M-Y-NA	\$1,288.00
%LEL, O ₂ , H ₂ S - black housing, NA version (North America)	XT-XWH0-B-NA	\$1,288.00
%LEL, O ₂ , H ₂ S - yellow housing, NA version (North America)	XT-XWH0-Y-NA	\$1,288.00
%LEL, O ₂ , H ₂ S, CO - black housing, NA version (North America)	XT-XWHM-B-NA	\$1,154.00
%LEL, O ₂ , H ₂ S, CO - yellow housing, NA version (North America)	XT-XWHM-Y-NA	\$1,154.00

Honeywell BW™ Max XT II Accessories	Order Number	USD
Honeywell BW™ Max XT II Premium Confined Space Kit - includes Honeywell BW™ Max XT II detector (%LEL) XT-XWHM-Y-NA-CS		\$1,718.00
Honeywell BW™ Max XT II Deluxe Confined Space Kit - includes IR Connectivity Kit for Safety Suite, sampling XT-CK-DL		\$867.00
Carrying Case for Honeywell BW™ Max XT with foam insert from XT-CK-DL kit. <i>Note: Detector, sampling equip</i>	XT-CK-CC	\$274.00
Concussion-proof boot with stainless steel alligator-style clip for Honeywell BW™ Max XT II	GA-BXT	\$64.00
Carrying holster for Honeywell BW™ Max XT II and sampling hose	GA-HXT	\$40.00
Multi-unit (5) cradle charger	XT-C01-MC5	\$450.00

Honeywell BW™ Max XT II Replacements, Spares and Service Parts	Order Number	USD
Replacement quad sensor screens for Honeywell BW™ Max XT II (kit of 2)	XT-SS-1	\$49.00
Replacement quad sensor screens For Honeywell BW™ Max XT II (kit of 10)	XT-SS-K2	\$181.00
Particulate pump filter (thick) replacement (kit of 5)	GA-PFMAX	\$34.00
Particulate pump filter (thick) replacement (kit of 100)	GA-PFMAX-100	\$160.00
Particulate pump filter (thick) replacement (kit of 50)	GA-PFMAX-50	\$96.00
Hydrophobic pump filter (thin) replacement (kit of 100)	XT-RF-H100	\$293.00
Hydrophobic pump filter (thin) replacement (kit of 5)	XT-RF-H5	\$35.00
Hydrophobic pump filter (thin) replacement (kit of 50)	XT-RF-H50	\$176.00
Replacement alligator-style clip (stainless steel with screw)	XT-AG-1	\$57.00
Replacement front enclosure (yellow) for Honeywell BW™ Max XT II	XT-FC1-1	\$93.00
Replacement front enclosure (black) for Honeywell BW™ Max XT II	XT-FC1B-1	\$110.00
Replacement back enclosure (yellow) with screws for Honeywell BW™ Max XT II	XT-BC1	\$95.00
Replacement back enclosure (black) with screws for Honeywell BW™ Max XT II	XT-BC1B	\$110.00
Replacement pump enclosure (yellow) with screw for Honeywell BW™ Max XT II	XT-PC1	\$52.00
Replacement pump enclosure (black) with screw for Honeywell BW™ Max XT II	XT-PC1B	\$58.00
Replacement battery kit for Honeywell BW™ Max XT II	XT-BAT-K1	\$95.00
Replacement pump kit for Honeywell BW™ Max XT II	XT-RPUMP-K1	\$316.00
Replacement LCD kit for Honeywell BW™ Max XT II	XT-LCD-K1	\$95.00
Replacement main PCB with screws for Honeywell BW™ Max XT II	XT-MPCB2	\$575.00
Replacement sensor enclosure (yellow) with screw for Honeywell BW™ Max XT II	XT-SC1	\$57.00
Replacement sensor enclosure (black) with screw for Honeywell BW™ Max XT II	XT-SC1B	\$67.00
Replacement screw kit for Honeywell BW™ Max XT II (kit of 40 screws, services 5 units)	XT-SCREW-K1	\$42.00

Full Product Index

GasAlertMicro 5 Series Multi-Gas Detector	Order Number	USD
CO ₂ (IR), %LEL, O ₂ , H ₂ S, CO - rechargeable battery, black housing	M5IR-XWBY-R-D-D-B-N-00	\$3,296.00
CO ₂ (IR), %LEL, O ₂ , H ₂ S, CO - rechargeable battery, yellow housing	M5IR-XWBY-R-D-D-Y-N-00	\$3,296.00
%LEL, O ₂ , H ₂ S, CO, NH ₃ - rechargeable battery, black housing	M5-XWAY-R-D-D-B-N-00	\$2,590.00
%LEL, O ₂ , H ₂ S, CO, NH ₃ - rechargeable battery, yellow housing	M5-XWAY-R-D-D-Y-N-00	\$2,590.00
%LEL, O ₂ , H ₂ S, CO, SO ₂ - rechargeable battery, black housing	M5-XWSY-R-D-D-B-N-00	\$2,428.00
%LEL, O ₂ , H ₂ S, CO, SO ₂ - rechargeable battery, yellow housing	M5-XWSY-R-D-D-Y-N-00	\$2,428.00

Note: GasAlertMicro 5 Series rechargeable products manufactured after January 1, 2017, no longer comply with California and Oregon CEC,400,2012,FS,002 regulation related to battery charging systems. As a result the rechargeable configurations of GasAlertMicro 5 Series detectors cannot be sold or shipped to the states of Oregon and California. Please contact your local Honeywell Analytics Office to know the availability of products manufactured prior to December 31, 2016, that could still be shipped to the states of California and Oregon or to identify alternative products.

GasAlertMicro 5 Series Multi-Gas Accessories	Order Number	USD
Carrying case for GasAlertMicro 5 Series with foam and lid insert	M5-CK-CC	\$311.00
Concussion-proof boot, diffusion units	GA-BM5-1	\$86.00
Concussion-proof boot, pump units	GA-BM5-2	\$87.00
Carrying holster for GasAlertMicro 5 Series	GA-HM5	\$57.00
12 Vdc vehicle adaptor cable for use with cradle charger (M5-C01)	GA-V-CHRG4	\$42.00
Rechargeable battery pack, yellow*	M5-BAT08	\$244.00
Rechargeable battery pack, black*	M5-BAT08B	\$244.00
Cradle charger for rechargeable battery packs	M5-C01	\$379.00
Cradle charger and rechargeable battery pack, yellow*	M5-C01-BAT08	\$448.00
Cradle charger and rechargeable battery pack, black*	M5-C01-BAT08B	\$468.00

GasAlertMicro 5 Series Replacements, Spares, and Service Parts	Order Number	USD
Quad sensor screen filters (kit of 2)	M5-SS	\$46.00
Test cap and hose (0.5 m (1.5 ft)) replacement	M5-TC-1	\$38.00
Auxiliary pump filter (kit of 100)	M5-AF-K2-100	\$788.00
Auxiliary pump filter (kit of 5)	M5-AF-K2	\$58.00
Auxiliary pump filter compatible with hose	M5-QCONN-K1	\$37.00
Replacement pump, yellow	M5-PR-1	\$314.00
Replacement pump, black	M5-PRB-1	\$299.00
Replacement auxiliary pump filter for use with Generation 2 pump modules (with filter window) (kit of 100)	M5-AF-K3-100	\$739.00
Replacement auxiliary pump filter for use with Generation 2 pump modules (with filter window) (kit of 5)	M5-AF-K3	\$51.00
Replacement back enclosure (black) with screws for GasAlertMicro 5 Series	M5-BC1B	\$79.00
Replacement back enclosure (yellow) with screws for GasAlertMicro 5 Series	M5-BC1	\$68.00
Replacement battery latch	M5-BL-1	\$30.00
Replacement diffusion cover, black	M5-DCB-1	\$76.00
Replacement diffusion cover, yellow	M5-DC-1	\$63.00
Replacement front enclosure (black) for GasAlertMicro 5	M5-FC1B	\$76.00
Replacement front enclosure (yellow) for GasAlertMicro 5	M5-FC1	\$64.00
Replacement screw kit for GasAlertMicro 5 Series (kit of 45 screws, services 5 units)	M5-SCREW-K1	\$30.00
MultiMedia card	M5-MMC	\$104.00
Replacement main PCB for GasAlertMicro 5 Series	M5-DL2-MPCB3	\$697.00
Replacement sensor PCB for GasAlertMicro 5	M5-SPCB3	\$441.00
Replacement sensor PCB for GasAlertMicro 5 IR	M5IR-SPCB1	\$399.00
Replacement nozzle for generation 2 GasAlertMicro 5 Series pump module (with filter window)	M5-PN-1	\$24.00
Cleaning kit for PID sensor (for lamp only)	M5PID-CLN-K1	\$74.00
Replacement electrode stacks for PID sensor (SR-Q07) (kit of 2)	M5PID-ES-1	\$65.00
Replacement PID lamp, (10.6 eV) for PID sensor (SR-Q07)Note: 1 year warranty.	RL-PID10.6	\$500.00

C
O
K
C
0
1
0
7
2

Full Product Index

C
O
K
C
0
1
0
7
2

Honeywell BW™ Ultra Multi-Gas Detector	Order Number	USD
O ₂ , LEL, H ₂ S, CO, NH ₃ , black housing	HU-X1W1H1M1A1-B-N	\$2,448.00
O ₂ , LEL, H ₂ S, CO, NH ₃ , yellow housing	HU-X1W1H1M1A1-Y-N	\$2,448.00
O ₂ , LEL, H ₂ S, CO, CO ₂ IR, black housing	HU-X1W1H1M1B1-B-N	\$3,091.00
O ₂ , LEL, H ₂ S, CO, CO ₂ IR, yellow housing	HU-X1W1H1M1B1-Y-N	\$3,091.00
O ₂ , LEL, H ₂ S, CO, Cl ₂ , black housing	HU-X1W1H1M1C1-B-N	\$2,448.00
O ₂ , LEL, H ₂ S, CO, Cl ₂ , yellow housing	HU-X1W1H1M1C1-Y-N	\$2,448.00
O ₂ , LEL, H ₂ S, CO, VOCs, black housing	HU-X1W1H1M1Q1-B-N	\$3,091.00
O ₂ , LEL, H ₂ S, CO, VOCs, yellow housing	HU-X1W1H1M1Q1-Y-N	\$3,091.00
O ₂ , LEL, H ₂ S, CO, SO ₂ , black housing	HU-X1W1H1M1S1-B-N	\$2,448.00
O ₂ , LEL, H ₂ S, CO, SO ₂ , yellow housing	HU-X1W1H1M1S1-Y-N	\$2,448.00
O ₂ , LEL, H ₂ S, CO, black housing	HU-X1W1H1M100-B-N	\$2,109.00
O ₂ , LEL, H ₂ S, CO, yellow housing	HU-X1W1H1M100-Y-N	\$2,109.00

Honeywell BW™ Ultra Accessories	Order Number	USD
Honeywell BW™ Ultra Deluxe Confined Space Kit	HU-CK-DL	\$692.00
Carrying case for Honeywell BW™ Ultra with foam and lid insert	HU-CK-CC	\$287.00
Concussion-proof boot	HU-BOOT	\$78.00
Impact screen protector	HU-ISP	\$57.00
LCD scratch protector (kit of 5)	HU-PG5	\$91.00
LCD scratch protector (kit of 50)	HU-PG50	\$444.00
Multi-unit cradle charger	HU-C01-MC5	\$383.00
Ultra single cradle charger	HU-C01	\$126.00
Rechargeable battery pack with screw	HU-BAT	\$252.00

Honeywell BW™ Ultra Replacements, Spares, and Service Parts	Order Number	USD
Replacement alligator clip with screw	HU-AG	\$43.00
Replacement rechargeable battery pack with screw	HU-BAT	\$252.00
Replacement back enclosure	HU-BC	\$135.00
Replacement exhaust filter kit (kit of 10)	HU-EX-FIL	\$49.00
Replacement front enclosure with LCD gasket (black)	HU-FC-B	\$91.00
Replacement front enclosure with LCD gasket (yellow)	HU-FC-Y	\$91.00
Replacement flex PCB	HU-FPCB	\$38.00
Replacement pump inlet with screw	HU-IN	\$49.00
Replacement pump inlet connector	HU-INCONN	\$21.00
Replacement inlet filter kit (kit of 10)	HU-IN-FIL	\$91.00
Replacement LCD kit (includes LCD, LCD holder and flex connector)	HU-LCD	\$135.00
Replacement manifold kit (includes one-series sensor manifold and exhaust manifold assemblies)	HU-MAN	\$38.00
Replacement PCB assembly	HU-PCB	\$709.00
Replacement pump (includes pump and 4R+ manifold)	HU-PUMP	\$356.00
Replacement screw kit for 5 detectors	HU-SCREW	\$30.00

Full Product Index

Honeywell BW™ RigRat Instruments	Order Number	USD
Basic diffusion: BLE only (default for all versions), Catalytic LEL (0% to 100% LEL), CO (0 ppm to 500 ppm), H ₂ S HRR-A300009ABK-000		\$6,148.00
Basic pump: BLE only (default for all versions), Catalytic LEL (0% to 100% LEL), CO (0 ppm to 500 ppm), H ₂ S HRR-B300009ABK-000		\$6,761.00
Basic pump: BLE only (default for all versions), Ex NDIR (0% to 100% LEL), CO (0 ppm to 500 ppm), H ₂ S (0 ppm to 500 ppm) HRR-A300100ABK-000		\$7,006.00
Enhanced diffusion: Input/output + wireless, BLE, Mesh 900MHz (Portables Systems), Catalytic LEL (0% to 100% LEL) HRR-B300100ABK-000		\$7,619.00
Enhanced diffusion: Input/output + wireless, BLE, Mesh 900MHz (Portables Systems), Ex NDIR (0-100% LEL) HRR-C301009ABK-000		\$7,129.00
Enhanced pump: Input/output + wireless, BLE, Mesh 900MHz (Portables Systems), Catalytic LEL (0% to 100% LEL) HRR-C301100ABK-100		\$8,417.00
Enhanced diffusion: Input/output + wireless + Noise Sensor, BLE, Mesh 900MHz (Portables Systems), Catalytic LEL (0% to 100% LEL) HRR-C303100ABK-000		\$7,987.00
Enhanced pump: Input/output + wireless + Noise Sensor, BLE, Mesh 900MHz (Portables Systems), Catalytic LEL (0% to 100% LEL) HRR-D301009ABK-000		\$7,742.00
Enhanced diffusion: Input/output + wireless + Noise Sensor, BLE, Mesh 900MHz (Portables Systems), Ex NDIR (0-100% LEL) HRR-G301009ABK-000		\$7,557.00
Enhanced pump: Input/output + wireless + Noise Sensor, BLE, Mesh 900MHz (Portables Systems), Catalytic LEL (0% to 100% LEL) HRR-H301009ABK-000		\$8,171.00
Enhanced diffusion: Input/output + wireless + Noise Sensor, BLE, Mesh 900MHz (Portables Systems), Ex NDIR (0-100% LEL) HRR-G301100ABK-100		\$8,845.00
Enhanced pump: Input/output + wireless + Noise Sensor, BLE, Mesh 900MHz (Portables Systems), Ex NDIR (0-100% LEL) HRR-H301100ABK-100		\$9,459.00

Honeywell BW™ RigRat Accessories & Replacement Parts	Order Number	USD
Dust Cap I/O connector	400-4083-000	\$19.00
Connector plug male 3POS solder	400-4105-003	\$71.00
Connector plug male 10POS solder	400-4105-010	\$71.00
Connector plug male 14POS solder	400-4105-014	\$71.00
BW™ RigRat antenna 868-928MHz, RP-N	550-7056-000	\$83.00
BW™ RigRat antenna 2.4GHz, RP-N	550-7057-000	\$83.00
Alarm bar stand controller cabinet	F08-2119-000	\$616.00
Sensor under foam BW™ RigRat	M01-2029-000	\$10.00
Waterproof membrane	M01-2067-000	\$11.00
Rubber-gas IN and OUT BW™ RigRat	W03-2009-000	\$16.00
Rain cover	W03-2038-000	\$34.00
BW™ RigRat top handle	W03-2111-000	\$221.00
LCD protection cover	W03-2129-000	\$16.00
RAEMet cable	W03-2154-000	\$67.00
RAEMet metal bracket	W03-2200-000	\$67.00
Storage rack kit	W03-2203-000	\$451.00
Gas inlet connector (pump version only)	W03-3006-000	\$29.00
IS barrier kit (including 100 m cable)	W03-3018-000	\$960.00
Base assembly	W03-3037-000	\$386.00
Metal cage kit for BW™ RigRat	W03-3042-000	\$393.00
AC/DC adaptor, 110 Vac to 240 Vac input, 6 V 3 A output	W03-3044-000	\$93.00
BW™ RigRat RAEMet kit	W03-3045-000	\$2,018.00
Quick start guide (QSG) BW™ RigRat	W03-4002-000	\$67.00
Noise sensor cover for BW™ RigRat	W03-2140-000	\$22.00
Noise sensor foam for BW™ RigRat	W03-2084-000	\$16.00
Diffusion calibration cap assembly	W03-3013-000	\$34.00
Pump calibration tube assembly	W03-3020-000	\$22.00
Gas cover assembly (BW™ RigRat Diffusion)	W03-3015-000	\$114.00
Gas cover assembly (BW™ RigRat Pumped)	W03-3005-000	\$622.00
Clamp kit for BW™ RigRat (includes 2 clamps and 4 screws)	W03-3043-000	\$59.00
Pump assembly for BW™ RigRat	W03-3016-000	\$386.00

C
O
K
C
0
1
0
7
2

Full Product Index

Spare Sensors	Order Number	USD
Ex NDIR (0% to 100% LEL) LP	C03-0992-100	\$1,152.00
Ex NDIR (0% to 100% VOL) LP	C03-0992-000	\$1,152.00
Ex NDIR (0% to 100% LEL) SIL I	C03-0990-100	\$1,152.00
Ex NDIR (0% to 100% VOL) SIL I	C03-0990-000	\$1,152.00
CO2 NDIR (up to 50,000 ppm)	C03-0991-000	\$1,152.00
4R+ PID(10.6eV)	C03-0912-000	\$724.00
4R+ CO Sensor Module	C03-0906-000	\$294.00
4R+ H2S Sensor Module	C03-0907-001	\$294.00
4R+ H2S High Range Sensor Module	C03-0904-000	\$294.00
4R+ SO Sensor Module	C03-0973-000	\$431.00
4R+ NO Sensor Module	C03-0974-000	\$502.00
4R+ NO ₂ Sensor Module	C03-0975-000	\$502.00
4R+ HCN Sensor Module	C03-0949-000	\$585.00
4R+ NH Sensor Module	C03-0950-000	\$585.00
4R+ CL ₂ Sensor Module	C03-0978-000	\$431.00
4R+ O ₂ Sensor Module	C03-0908-001	\$365.00
4R+ CO High Range Sensor Module	C03-0903-000	\$431.00
4R+ CO (H Compensated) Sensor Module	C03-0979-000	\$502.00
4R+ ETO-A Sensor Module	C03-0954-000	\$431.00
4R+ ETO-B Sensor Module	C03-0922-100	\$431.00
4R+ ETO-C Sensor Module	C03-0923-100	\$585.00
4R+ HCHCO Sensor Module	C03-0982-000	\$1,001.00
4R+ CH ₃ -SH Sensor Module	C03-0980-000	\$724.00
4R+ COCL ₂ Sensor Module	C03-0957-000	\$585.00
4R+ H ₂ Sensor Module	C03-0981-000	\$585.00
4R+ HF Sensor Module	C03-0953-000	\$1,001.00
4R+ CLO ₂ Sensor Module	C03-0956-000	\$585.00
Sensor Module (Analog) LEL 4R+ Sensor Module (Analog) LEL 4R+	C03-0801-000	\$294.00
Dummy 4R+ Sensor	C03-2028-000	\$46.00

Docking, Testing & Data Management

Honeywell IntelliDoX® Docking System	Order Number	USD
Honeywell IntelliDoX® docking station for Honeywell BW Clip® Series	DX-CLIP	\$2,915.00
Honeywell IntelliDoX® docking station for Honeywell BW™ Solo	DX-SOLO	\$2,915.00
Honeywell IntelliDoX® docking station for Honeywell BW Icon/Icon+	DX-CP	\$2,915.00
Honeywell IntelliDoX® docking station for Honeywell BW™ Clip4	DX-BWC4	\$2,915.00
Honeywell IntelliDoX® docking station for Honeywell BW™ MicroClip XT, XL or X3	DX-MCLP	\$2,915.00
Honeywell IntelliDoX® docking station for Honeywell BW™ Max XT II	DX-MAXXT	\$2,915.00
Honeywell IntelliDoX® docking station for Honeywell BW™ Ultra	DX-ULTRA	\$2,915.00
Honeywell IntelliDoX® enabler kit, NA version (North America)	DX-ENBL-NA	\$334.00
Honeywell IntelliDoX® enabler kit, EU version (Europe)	DX-ENBL-EU	\$399.00
Honeywell IntelliDoX® enabler kit, UK version (United Kingdom)	DX-ENBL-UK	\$414.00
Honeywell IntelliDoX® enabler kit, AU version (Australia)	DX-ENBL-AU	\$414.00
Note: One Honeywell IntelliDoX® enabler kit is required for each docking system. Each docking system can support up to five Honeywell IntelliDoX® modules.		

Honeywell IntelliDoX® Docking Station Accessories	Order Number	USD
Honeywell IntelliDoX® Mobile Case (Standard) supports one or two Honeywell IntelliDoX® units and two 34 L cylinders.	DX-CASE	\$1,068.00
Honeywell IntelliDoX® and Enabler Kit sold separately.		
Honeywell IntelliDoX® Mobile Case (Large) supports one or two Honeywell IntelliDoX® units and two 58 L cylinders.	DX-CASE1	\$1,265.00
Honeywell IntelliDoX® and Enabler Kit sold separately.		
Honeywell IntelliDoX® Single-Inlet Key	DX-SI-KEY	\$130.00
Honeywell IntelliDoX® Multi-Inlet Key	DX-MI-KEY	\$414.00
AC power supply for Honeywell IntelliDoX®, NA version (North America)	DX-PS-NA	\$315.00
Honeywell IntelliDoX® vehicle power adaptor	DX-VPA	\$382.00

Full Product Index

Honeywell IntelliDoX® Docking Station Replacements, Spares and Service Parts	Order Number	USD
Honeywell IntelliDoX® Nest for Honeywell BW Clip® Series	DX-NEST-CLIP	\$800.00
Honeywell IntelliDoX® Nest for Honeywell BW™ Solo	DX-NEST-SOLO	\$800.00
Honeywell IntelliDoX® Nest for Honeywell BW Icon/Icon+	DX-NEST-CP	\$770.00
Honeywell IntelliDoX® Nest for Honeywell BW™ Clip4	DX-NEST-BWC4	\$800.00
Honeywell IntelliDoX® Nest for Honeywell BW™ MicroClip XT, XL or X3	DX-NEST-MCLP	\$800.00
Honeywell IntelliDoX® Nest for Honeywell BW™ Max XT II	DX-NEST-MAXXT	\$800.00
Honeywell IntelliDoX® Nest for Honeywell BW™ Ultra	DX-NEST-ULTRA	\$800.00
Honeywell IntelliDoX® universal latch arm (kit of 5)	DX-ARM	\$79.00
Honeywell IntelliDoX® universal end plate (kit of 5)	DX-COVER	\$94.00
Honeywell IntelliDoX® filters and hoses kit	DX-FILTERS	\$274.00
Honeywell IntelliDoX® retractable stand/wall mount (kit of 5)	DX-STAND	\$118.00
Honeywell IntelliDoX® inlet filters (kit of 5)	DX-IF-5	\$87.00
Honeywell IntelliDoX® o-rings (kit of 10)	DX-RINGS	\$39.00
Honeywell IntelliDoX® assorted screws	DX-SCREWS	\$86.00

MicroDock II	Order Number	USD
GasAlertMicro 5 Series MicroDock II module, charging with charging power supply (not compatible with ClO2 o	DOCK2-0-1C1K-00-G	\$1,136.00
GasAlertQuattro MicroDock II module, charging with charging power supply	DOCK2-0-1C1N-00-G	\$892.00
GasAlertMicro 5 Series MicroDock II module, non-charging (not compatible with ClO2 or O3)	DOCK2-0-1J-00-G	\$888.00
GasAlertMicro 5 Series MicroDock II module, charging without charging power supply (not compatible with ClO	DOCK2-0-1K-00-G	\$1,050.00
GasAlertQuattro MicroDock II module, charging without charging power supply	DOCK2-0-1N-00-G	\$808.00
Base station with 1 fresh air and 1 gas inlet(s)	DOCK2-2-00-G	\$1,616.00
Base station with 1 fresh air and 1 gas inlet(s), 1 GasAlertMicro 5 Series module(s) with charging (not compatit	DOCK2-2-1C1K-00-G	\$2,700.00
Base station with 1 fresh air and 1 gas inlet(s), 1 GasAlertQuattro module(s) with charging, with charging powe	DOCK2-2-1C1N-00-G	\$2,468.00

MicroDock II Accessories	Order Number	USD
Hard-sided carrying case with space for one module and one 34 L gas cylinder	DOCK2-CC1	\$333.00
Heavy-duty carrying case with wheels with space for three modules and three 58 L gas cylinders	DOCK2-CC2	\$1,909.00
Network USB communication device	DOCK2-LAN-1P-NA	\$803.00
Wall mount adaptor (kit of 2) for MicroDock II modules and base station	WMA-DOCK	\$52.00

MicroDock II Replacements, Spares & Service Parts	Order Number	USD
Replacement diffusion cover adaptor	DOCK2-DA-1	\$57.00
Replacement GasAlertMicro 5 Series docking module lid assembly	DOCK2-M5LID	\$159.00
Replacement multimedia card	DOCK2-MMC	\$90.00
Replacement inlet filter	DOCK-IF-1	\$42.00
Replacement rubber seal for Honeywell BW™ Max XT II docking module inlet slider	XT-RSD-10	\$56.00

C
O
K
C
0
1
0
7
2

Full Product Index

Connected Worker Solutions

Honeywell Safety Suite Device Manager (SSDM)	Order Number	USD
1 Device, 2 Year Subscription	SS-200-02-0000001	\$60.00
1 Device, 3 Year Subscription	SS-200-03-0000001	\$80.00
1 Device, 5 Year Subscription	SS-200-05-0000001	\$130.00

Honeywell Safety Suite Real Time (SSRT)	Order Number	USD
1 RT License, 1 Year Subscription	SS-400-01-0000001	\$120.00
1 RT License, 2 Year Subscription	SS-400-02-0000001	\$240.00
1 RT License, 3 Year Subscription	SS-400-03-0000001	\$320.00
1 RT License, 5 Year Subscription	SS-400-05-0000001	\$520.00
1 RT License, 3 Month Subscription	SS-400-3M-0000001	\$50.00
1 RT License, 6 Month Subscription	SS-400-6M-0000001	\$85.00
1 RT License, 9 Month Subscription	SS-400-9M-0000001	\$105.00
1 RT License SDK, 1 Year Data Integration Service (SDK)	SS-400-01-0000002	\$60.00
1 RT License SDK, 2 Year Data Integration Service (SDK)	SS-400-02-0000002	\$120.00
1 RT License SDK, 3 Year Data Integration Service (SDK)	SS-400-03-0000002	\$160.00
1 RT License SDK, 5 Year Data Integration Service (SDK)	SS-400-05-0000002	\$260.00

Honeywell Safety Suite Responder (SSR)	Order Number	USD
1 RT License, 1 Year Subscription	SS-500-01-0000001	\$120.00
1 RT License, 2 Year Subscription	SS-500-02-0000001	\$240.00
1 RT License, 3 Year Subscription	SS-500-03-0000001	\$320.00
1 RT License, 5 Year Subscription	SS-500-05-0000001	\$520.00
1 RT License SDK, 1 Year Data Integration Service (SDK)	SS-500-01-0000002	\$60.00
1 RT License SDK, 2 Year Data Integration Service (SDK)	SS-500-02-0000002	\$120.00
1 RT License SDK, 3 Year Data Integration Service (SDK)	SS-500-03-0000002	\$160.00
1 RT License SDK, 5 Year Data Integration Service (SDK)	SS-500-05-0000002	\$260.00

Professional Services	Order Number	USD
Professional Services Daily Rate	SS-000-00-0000001	\$2,250.00
Professional Services T&E Estimate	SS-000-00-0000002	\$1,100.00
Note: Minimum 2 day engagement, T&E expenses are billed at actuals		

Calibration Equipment

Calibration Gas – Quint Gas Cylinders (5-gas mix)	Order Number	USD
CH ₄ (2.5%), O ₂ (18%), H ₂ S (25 ppm), CO (100 ppm), CO ₂ (0.5%), balance N ₂ , 34 L	CG-QT34-1	\$414.00
CH ₄ (2.5%), O ₂ (18%), H ₂ S (25 ppm), CO (100 ppm), CO ₂ (0.5%), balance N ₂ , 58 L	CG-QT58-1	\$604.00

Calibration Gas – Quad Gas Cylinders (4-gas mix)	Order Number	USD
CH ₄ (2.5%), O ₂ (18%), H ₂ S (25 ppm), CO (100 ppm), balance N ₂ , 34 L	CG-Q34-4	\$272.00
CH ₄ (2.5%), O ₂ (18%), H ₂ S (25 ppm), CO (100 ppm), balance N ₂ , 58 L	CG-Q58-4	\$333.00
CH ₄ (1.25% / 59 %LEL, pentane equivalent), O ₂ (18%), H ₂ S (25 ppm), CO (100 ppm), balance N ₂ , 34 L	CG-Q34-4JK	\$275.00
CH ₄ (1.25% / 59 %LEL, pentane equivalent), O ₂ (18%), H ₂ S (25 ppm), CO (100 ppm), balance N ₂ , 58 L	CG-Q58-4JK	\$381.00
O ₂ (18%), LEL (CH ₄ , 50%), CO (50 ppm), H ₂ S (25 ppm), balance N ₂ , 58 L	54-9043	\$454.00
O ₂ (18%), LEL (propane equivalent CH ₄ , 50%), CO (50 ppm), H ₂ S (25 ppm), balance N ₂ , 58 L	54-9044E	\$454.00
O ₂ (18%), LEL (propane equivalent CH ₄ , 50%), CO (50 ppm), H ₂ S (25 ppm), balance N ₂ , 34 L	54-9049E	\$267.00

Calibration Gas – Triple Gas Cylinders (3-gas mix)	Order Number	USD
CO (100 ppm), CH ₄ (2.5 %LEL, O ₂ (18%), balance N ₂ , 34 L (steel cylinder)	CG-TR34-1	\$135.00
CO (100 ppm), CH ₄ (2.5 %LEL, O ₂ (18%), balance N ₂ , 103 L	CG-TR103-1	\$267.00
H ₂ S (25 ppm), CH ₄ (2.5 %LEL), O ₂ (19%), balance N ₂ , 58 L	CG-JXH	\$556.00
O ₂ (18%), LEL (CH ₄ , 50%), CO (50 ppm), balance N ₂ , 103 L	54-9041	\$274.00
O ₂ (18%), LEL (propane equivalent CH ₄ , 50%), CO (50 ppm), balance N ₂ , 103 L	54-9042E	\$274.00
O ₂ (18%), LEL (pentane equivalent CH ₄ , 50%), CO (50 ppm), balance N ₂ , 103 L	54-9070E	\$274.00

Full Product Index

Calibration Gas – Dual Gas Cylinders (2-gas mix)	Order Number	USD
CO (50 ppm) / O ₂ (18%), balance N ₂ , 103 L	54-9033	\$238.00
Methane (CH ₄ , 1.25% / 50 %LEL pentane equivalent), oxygen (O ₂ , 18%), balance N ₂ , 103 L	54-9068E	\$189.00
Methane (CH ₄ , 2.5% / 50 %LEL), oxygen (O ₂ , 18%), balance N ₂ , 34 L	54-9079	\$117.00
Methane (CH ₄ , 2.5% / 50 %LEL), O ₂ (18%), balance N ₂ , 58 L	CG2-JX-58	\$329.00
Carbon dioxide (CO ₂ , 2%), oxygen (O ₂ , 18%), balance N ₂ , 103 L	54-9081	\$210.00
Isobutylene (100 ppm), oxygen (O ₂ , 18% v/v) balance N ₂ 103 L	54-9082	\$232.00
CH ₄ , propane equivalent 1.62% v/v / 50% LEL, Oxygen (O ₂ 18% v/v), balance Nitrogen (N ₂), 103L	54-9032E	\$189.00

Calibration Gas – Single Gas Cylinders	Order Number	USD
Ammonia (NH ₃ , 50 ppm), balance air, 34 L	CG2-A-50-34	\$477.00
Ammonia (NH ₃ , 50 ppm), balance N ₂ , 58 L	CG2-A-50-58	\$647.00
Ammonia (NH ₃ , 100 ppm), balance N ₂ , 58 L	CG2-A-100-58	\$622.00
Carbon dioxide (CO ₂ , 1% Vol / 10,000 ppm), balance N ₂ , Size 34 L	CG2-B-10K-34	\$329.00
Carbon dioxide (CO ₂ , 5,000 ppm), balance N ₂ , 34 L	600-0139-000	\$148.00
Carbon dioxide (CO ₂ , 1% v/v), balance air, 103 L	2992-0029	\$282.00
Carbon monoxide (CO, 100 ppm), balance N ₂ , 34 L	CG2-M-100-34	\$106.00
Carbon monoxide (CO, 100 ppm), balance N ₂ , 58 L	CG2-M-100-58	\$304.00
Carbon monoxide (CO, 100 ppm), balance N ₂ , 103 L	CG2-M-100-103	\$311.00
Carbon monoxide (CO, 100 ppm) balance air, 103 L	GFV237	\$375.00
Chlorine (Cl ₂ , 2 ppm), balance N ₂ , 34 L	CG2-C-2-34	\$556.00
Chlorine (Cl ₂ , 5 ppm), balance N ₂ , 34 L	CG2-C-5-34	\$556.00
Chlorine (Cl ₂ , 2 ppm), balance N ₂ , 58 L	GFV253	\$513.00
Chlorine (Cl ₂ , 5 ppm), balance N ₂ , 58 L	CG2-C-5-58	\$665.00
Chlorine (Cl ₂ , 10 ppm), balance N ₂ , 58 L	54-9076	\$532.00
Chlorine (Cl ₂ , 10 ppm), balance N ₂ , 34 L	CG2-C-10-34	\$477.00
Ethylene oxide (ETO, 10 ppm), balance N ₂ , 58 L	CG2-E-10-58	\$755.00
Hydrogen (H ₂ , 2%), balance air, 103 L	CG2-F-2.0-103	\$304.00
Hydrogen (H ₂ , 200 ppm) balance air, 34 L	CG-H2-200-34	\$167.00
Hydrogen (H ₂ , 1000 ppm), balance air, 58 L	2992-0016	\$231.00
Hydrogen (H ₂ , 500 ppm), balance air, 103 L	1991-0159	\$210.00
Hydrogen chloride (HCl, 10 ppm), 58 L	CG2-L-10	\$755.00
Hydrogen cyanide (HCN, 10 ppm), balance N ₂ , 34 L	CG2-Z-10-34	\$477.00
Hydrogen cyanide (HCN, 10 ppm), balance N ₂ , 58 L	CG2-Z-10-58	\$647.00
Hydrogen cyanide (HCN, 10 ppm), balance N ₂ , 58 L	54-9054	\$604.00
Hydrogen sulfide (H ₂ S, 25 ppm), balance N ₂ , 34 L	CG2-H-25-34	\$279.00
Hydrogen sulfide (H ₂ S, 25 ppm), balance N ₂ , 58 L	CG3-H-25-58	\$329.00
Hydrogen sulfide (H ₂ S, 25 ppm), balance N ₂ , 58 L	G0042-H25	\$329.00
Hydrogen sulfide (H ₂ S, 25 ppm), balance N ₂ , 58 L	54-9034	\$274.00
Hydrogen sulfide (H ₂ S, 50 ppm), balance N ₂ , 58 L	CG2-H-50-58	\$304.00
Isobutylene (I-C ₄ H ₈ , 100 ppm), balance air, 34 L (aluminum cylinder)	CG2-IB-100-34AL	\$261.00
Isobutylene (I-C ₄ H ₈ , 100 ppm), balance air, 58 L (aluminum cylinder)	CG2-IB-100-58AL	\$304.00
Isobutylene (100 ppm), balance air, 103 L	119046-L3	\$283.00
Methane (CH ₄ , 2.5% / 50 %LEL), balance air, 34 L (steel cylinder)	CG2-J-2.5-34	\$106.00
Methane (CH ₄ , 2.5% / 50 %LEL), balance air, 34 L (aluminum cylinder)	CG2-J-2.5-34AL	\$275.00
Methane (CH ₄ , 2.5% / 50 %LEL), balance air, 58 L	CG2-J-2.5-58	\$384.00
Methane (CH ₄ , 2.5% / 50 %LEL), balance air, 103 L	CG2-J-2.5	\$275.00
Nitric oxide (NO, 50 ppm), balance N ₂ , 34 L	CG2-N-50-34	\$551.00
Nitric oxide (NO, 30 ppm) balance N ₂ , 58 L	54-9055	\$604.00
Nitric oxide (NO, 100 ppm), balance N ₂ , 58 L	2992-0035	\$524.00
Nitrogen (N ₂ , 100%), 34 L	CG-G0043-N2-34	\$124.00
Nitrogen (N ₂ , 99.8% v/v), 58 L	2992-0011	\$341.00
Nitrogen (N ₂ , 99.9%+ v/v, O ₂ <0.1% v/v) 103 L	54-9035	\$210.00
Nitrogen dioxide (NO ₂ , 10 ppm), balance air, 34 L	CG2-D-10-34	\$477.00
Nitrogen dioxide (NO ₂ , 25 ppm), balance N ₂ , 34 L	CG2-D-25-34	\$477.00
Nitrogen dioxide (NO ₂ , 5 ppm) balance N ₂ , 58 L	54-9056	\$604.00
Oxygen (O ₂ , 18%), balance N ₂ , 34 L	CG2-X-18.0-34	\$124.00
Pentane (C ₅ H ₁₂ , 0.75% Vol / 50 %LEL), balance air, 34 L	CG2-K-0.75-34	\$97.00
Phosphine (PH ₃ , 1 ppm), balance N ₂ , 34 L	CG2-P-1-34	\$647.00
Phosphine (PH ₃ , 5 ppm), balance N ₂ , 58 L	54-9065	\$604.00
Propane (C ₃ H ₈ , 1% Vol / 5 0%LEL), balance air, 34 L	CG2-R-1.0-34	\$124.00
Sulfur dioxide (SO ₂ , 5 ppm) balance air, 34 L	GFV450	\$222.00

C
O
K
C
0
1
0
7
2

Full Product Index

Calibration Gas – Single Gas Cylinders	Order Number	USD
Sulfur dioxide (SO ₂ , 10 ppm), balance N ₂ , 34 L	CG2-S-10-34	\$261.00
Sulfur dioxide (SO ₂ , 10 ppm), balance N ₂ , 58 L	CG2-S-10-58	\$321.00
Sulfur dioxide (SO ₂ , 10 ppm), balance N ₂ , 58 L	2992-0003	\$256.00
Sulfur dioxide (SO ₂ , 20 ppm), balance N ₂ , 34 L	CG2-S-20-34	\$261.00
Sulfur dioxide (SO ₂ , 20 ppm), balance N ₂ , 58 L	CG2-S-20-58	\$311.00
Sulfur dioxide (SO ₂ , 25 ppm), balance N ₂ , 58 L	CG2-S-25	\$363.00
Zero air, 103 L	CG-ZERO	\$265.00
Zero air, 34 L (steel cylinder)	CG-ZERO-34	\$124.00

Calibration Gas – Test Gases	Order Number	USD
Bump alarm test gas aerosol H ₂ S (100 ppm), balance N ₂	CG-BUMP-H25	\$116.00
Bump alarm test gas aerosol CO (100 ppm), balance N ₂	CG-BUMP-M100	\$116.00
Bump alarm test gas aerosol H ₂ S (100 ppm), CO (200 ppm), CH ₄ (2.5%), O ₂ (10%), balance N ₂	CG-BUMP1	\$101.00

Calibration Accessories	Order Number	USD
Spare balloons for bump gas (kit of 10)	CG-BUMP-B	\$28.00
Spare balloon assembly kit with hose (1/8 in I.D., 3/16 in O.D.) and adaptor for bump gas	CG-BUMP-B-K	\$40.00
Regulator, standard service 1.0 LPM flow	12-023P	\$328.00
Calibration gas regulator (0.5 LPM)	REG-0.5	\$258.00
Calibration gas regulator (1.0 LPM)	REG-1.0	\$296.00
Calibration gas regulator (0.5 LPM)	REG2-0.5	\$318.00
Calibration gas regulator, trigger-style (for use with G0042-H25-BUMP only)	REG-TRIG1	\$380.00
Demand flow regulator, standard service	12-061	\$640.00
Demand flow regulator	REG-DF-1	\$576.00
Demand flow regulator for refillable cylinders, CGA connector	REG-DF-2	\$764.00
Demand flow regulator for disposable steel cylinders	REG-DF-3	\$931.00
58 L or 34 L calibration cylinder blue carrying case	CK2-CASE1	\$129.00
Wall mount (adjustable) for 34 L, 58 L or 103 L gas cylinders, red	MK-CG2-58	\$159.00
Recycle kit for calibration gas cylinders	CG-RK-1	\$291.00

Calibration Replacements, Spares, and Service Parts	Order Number	USD
Quick connect fitting spares for hoses (kit of 2)	M0931K	\$70.00

C
O
K
C
0
1
0
7
2

Full Product Index

General Portables Accessories	Order Number	USD
Sampling hose (3 m (10 ft), 3/16 in I.D., 5/16 in O.D.).Note: Not for use with reactive gases.	50113284-005	\$175.00
Sampling hose (15 m (50 ft), 3/16 in I.D., 5/16 in O.D.).Note: Not for use with reactive gases.	50113284-006	\$371.00
30 m (100 ft) hose (Teflon-lined for reactive gases)	50113284-007	\$456.00
Connector fitting for Teflon-lined hose (C2-HOSE4-1)	C2-CF-HOSE4	\$32.00
Calibration hose, Tygon (0.3 m (1 ft), 1/8 in I.D., 1/4 in O.D.)	C2-HOSE1-1	\$14.00
Calibration hose, Tygon (3 m (10 ft), 1/8 in I.D., 1/4 in O.D.)	C2-HOSE1-10	\$52.00
Calibration hose, Tygon (1.5 m (5 ft), 1/8 in I.D., 1/4 in O.D.)	C2-HOSE1-5	\$32.00
1 m (3 ft) calibration hose	C2-HOSE2	\$61.00
0.3 m (1 ft) Sample draw tubing - Teflon lined for use with reactive gases	C2-HOSE4-1	\$32.00
Manual aspirator pump kit with sampling hose (3 m (10 ft), 1/8 in I.D., 1/4 in O.D.).Note: no instrument adaptors or probes included.	D4-AS01	\$188.00
Manual aspirator pump kit with probe (0.3 m (1 ft))	GA-AS02	\$187.00
Chest harness	GA-CH-2	\$122.00
Collapsible aluminum sample probe with handle (1 m (3.3 ft)), Tygon hose (1/8 in I.D., 1/4 in O.D.)	GA-CPROB1	\$142.00
Collapsible aluminum sample probe with handle (1.8 m (6 ft)), Tygon hose (1/8 in I.D., 1/4 in O.D.)	GA-CPROB2	\$200.00
Extension strap (1.2 m (4 ft))	GA-ES-1	\$73.00
Sampling float	GA-FLOAT	\$144.00
Hard hat clip (non-conductive)	GA-HC-1	\$41.00
Short strap (15.2 cm (6 in))	GA-LY-1	\$22.00
Neck strap with safety release	GA-NS-1	\$31.00
Multi-unit (5) power adaptor, NA version (North America)	GA-PA-1-MC5-NA	\$188.00
12 Vdc to 24 Vdc direct-wire power adaptor	GA-PA-3	\$78.00
Sample probe with hydrophobic and particulate filters	GA-PROB1-1	\$67.00
Telescope screwdriver for GasAlert series (double-end hex and phillips) kit of 5	GA-SDRIVER	\$31.00
IR connectivity kit for Safety Suite	GA-USB1-IR	\$149.00
12 Vdc to 24 Vdc vehicle power adaptor	GA-VPA-1	\$63.00
Sampling hose (3 m (10 ft), 1/8 in I.D., 1/4 in O.D.) kit - with connectors and 3 particulate filters	HOSE1-10	\$180.00
Sampling hose (6.1 m (20 ft), 1/8 in I.D., 1/4 in O.D.) kit - with connectors and 3 particulate filters	HOSE1-20	\$232.00
Sampling hose (19.8 m (65 ft), 1/8 in I.D., 1/4 in O.D.) kit - with connectors and 3 particulate filters	HOSE1-65	\$419.00
Sampling hose (22.8 m (75 ft), 1/8 in I.D., 1/4 in O.D.) kit - with connectors and 3 particulate filters.	HOSE1-75	\$464.00
Sampling hose (3 m (10 ft), 1/8 in I.D., 1/4 in O.D.) kit,Teflon lined for reactive gases, with connectors and 3 particulate filters	HOSE2-10	\$180.00
Sampling hose (6.1 m (20 ft), 1/8 in I.D., 1/4 in O.D.) kit,Teflon lined for reactive gases, with connectors and 3 particulate filters	HOSE2-20	\$232.00
Sampling hose (19.8 m (65 ft), 1/8 in I.D., 1/4 in O.D.) kit,Teflon lined for reactive gases, with connectors and 3 particulate filters	HOSE2-65	\$419.00
Sampling hose (22.8 m (75 ft), 1/8 in I.D., 1/4 in O.D.) kit, Teflon lined for reactive gases with connectors and 3 particulate filters.	HOSE2-75	\$464.00
Note: For use with Honeywell BW™ Max XT II only.		
Replacement end cap for probe (54-05-A0403)	10-268	\$12.00
Replacement filter kit for sample probe 54-05-A0403	54-05-K0401	\$34.00
Replacement filter kit for probe (54-05-A0403) - particulate filters (kit of 30) and hydrophbic filters (kit of 10)	54-05-K0403	\$173.00
Replacement long filters (kit of 100) for sample probe 54-05-A0403	54-05-K0405	\$102.00
Replacement particulate filter for probe (54-05-A0403)	61-001	\$11.00
Replacement hydrophobic filter with male connector for manual aspirator pumps	D4-WT-1	\$42.00
Alligator-style clip (stainless steel) with screw (included with detector)	GA-AG-2	\$42.00
Metallic sintered particulate filter	GA-MFILTER	\$43.00
Replacement power adaptor, NA version (North America)	GA-PA-1-NA	\$32.00
Replacement filter and gasket kit for one for sample probe (GA-PROB1-1)	GA-PROB-FIL-K1	\$41.00
Replacement particulate filter for GA-PROB1-1 (kit of 25)	GA-PROB-PFIL-K25	\$130.00
BW syringe filter replacements for sample probe (GA-PROB1-1)	GA-SFIL	\$24.00
BW syringe filter kit (kit of 20) replacements for sample probe (GA-PROB1-1)	GA-SFIL-K1	\$215.00
Replacement vibration motor for BW portable gas detectors	GA-VM-2	\$43.00
Replacement power supply for chargers	POWER-UPS-01	\$152.00
Replacement particulate filter for GA-PROB1-1 (kit of 5)	PROBE-FIL-1	\$31.00
Water trap with barbed connectors	WT-2	\$244.00
Sample probe assembly.Note: Hose, squeeze bulb and calibration/test cap sold separately.	54-05-A0403	\$55.00
Honeywell BW™ Connect wireless adapter	BW-CONNECT	\$87.00

C
O
K
C
0
1
0
7
2

Full Product Index

General Portables Spares	Order Number	USD
Replacement power adaptor, NA version (North America)	GA-PA-1-NA	\$32.00
Replacement power supply for chargers	POWER-UPS-01	\$152.00
Replacement filter kit for sample probe 54-05-A0403	54-05-K0401	\$34.00
Replacement filter kit for probe (54-05-A0403) - particulate filters (kit of 30) and hydrophobic filters (kit of 10)	54-05-K0403	\$173.00
Replacement long filters (kit of 100) for sample probe 54-05-A0403	54-05-K0405	\$102.00
Replacement particulate filter for probe (54-05-A0403)	61-001	\$11.00
Replacement filter and gasket kit for one for sample probe (GA-PROB1-1)	GA-PROB-FIL-K1	\$41.00
Replacement particulate filter for GA-PROB1-1 (kit of 25)	GA-PROB-PFIL-K25	\$130.00
BW syringe filter replacements for sample probe (GA-PROB1-1)	GA-SFIL	\$24.00
BW syringe filter kit (kit of 20) replacements for sample probe (GA-PROB1-1)	GA-SFIL-K1	\$215.00
Replacement particulate filter for GA-PROB1-1 (kit of 5)	PROBE-FIL-1	\$31.00
Replacement hydrophobic filter with male connector for manual aspirator pumps	D4-WT-1	\$42.00
Metallic sintered particulate filter	GA-MFILTER	\$43.00
Water trap with barbed connectors	WT-2	\$244.00
Alligator-style clip (stainless steel) with screw (included with detector)	GA-AG-2	\$42.00
Replacement vibration motor for BW portable gas detectors	GA-VM-2	\$43.00
Replacement Sensors	Order Number	USD
Replacement Duo-Tox sensor - carbon monoxide (CO) and hydrogen sulfide (H ₂ S), for GasAlertMicro 5 Series	D4-RHM04	\$599.00
Replacement chlorine (Cl ₂) sensor, for Honeywell BW™ Solo, GasAlert Extreme and GasAlertMicro 5 Series <i>Note: 1 year warranty.</i>	PS-RC10	\$572.00
Replacement nitrogen dioxide (NO ₂) sensor, for Honeywell BW™ Solo, GasAlert Extreme and GasAlertMicro 5 Series	PS-RD04	\$585.00
Replacement hydrogen sulfide (H ₂ S) sensor, for Honeywell BW™ Solo, GasAlert Extreme and GasAlertMicro 5 Series	PS-RH04S	\$353.00
Replacement sulfur dioxide (SO ₂) sensor, for Honeywell BW™ Solo, GasAlert Extreme and GasAlertMicro 5 Series	PS-RS04	\$654.00
Replacement hydrogen cyanide (HCN) sensor, for GasAlert Extreme and GasAlertMicro 5 Series <i>Note: 1 year warranty.</i>	PS-RZ10	\$585.00
Replacement ammonia (NH ₃) sensor, for Honeywell BW™ Solo, GasAlert Extreme and GasAlertMicro 5 Series <i>Note: 1 year warranty.</i>	SR-A04	\$544.00
Replacement ammonia (NH ₃) sensor (4R+), for Honeywell BW™ Ultra	SR-A1-4R	\$637.00
Replacement ammonia (NH ₃) sensor, extended range, for Honeywell BW™ Solo, GasAlert Extreme and GasAlertMicro 5 Series	SR-A204	\$654.00
<i>Note: 1 year warranty.</i>		
Replacement carbon dioxide (CO ₂) sensor, for Honeywell BW™ Solo	SR-B1-1S	\$510.00
Replacement carbon dioxide (CO ₂) IR sensor, for GasAlertMicro 5 Series	SR-B04	\$1,629.00
Replacement carbon dioxide (CO ₂) IR sensor (4R+), for Honeywell BW™ Ultra	SR-B1-4R	\$1,551.00
Replacement chlorine (Cl ₂) sensor (4R+), for Honeywell BW™ Ultra <i>Note: 1 year warranty.</i>	SR-C1-4R	\$637.00
Replacement nitrogen dioxide (NO ₂) sensor (4R+), for Honeywell BW™ Ultra	SR-D1-4R	\$637.00
Dummy sensor for the oxygen sensor location, for all BW Portables products	SR-DUMM1	\$30.00
1-Series dummy sensor, for Honeywell BW™ Ultra and Honeywell BW™ Icon+	SR-DUMM-1S	\$40.00
Dummy sensor for the combustible (LEL) location, for GasAlertQuattro and GasAlertMicro 5 Series	SR-DUMM2	\$30.00
Dummy sensor for PID location, for GasAlertMicro 5 Series	SR-DUMM3	\$30.00
4R+ dummy sensor, for Honeywell BW™ Ultra	SR-DUMM-4R	\$33.00
Replacement ethylene oxide (ETO) sensor, for GasAlert Extreme <i>Note: 1 year warranty.</i>	SR-E04	\$483.00
Replacement ethylene oxide (ETO) sensor (4-Series)*, for Honeywell BW™ Solo <i>Note: 1 year warranty.</i>	SR-ER04	\$880.00
Replacement ozone (O ₃) sensor, for Honeywell BW™ Solo, GasAlert Extreme and GasAlertMicro 5 Series <i>Note: 1 year warranty.</i>	SR-G04	\$816.00
Replacement hydrogen sulfide (H ₂ S) sensor, for GasAlertQuattro	SR-H04-SC	\$221.00
Replacement hydrogen sulfide (H ₂ S) sensor (1-Series), for Honeywell BW™ Solo, Honeywell BW™ Icon+ and Honeywell BW™ Ultra	SR-H1-1S	\$355.00
Replacement MICROceL hydrogen sulfide (H ₂ S) sensor, for Honeywell BW™ MicroClip and Honeywell BW™ Max XT II	SR-H-MC	\$158.00
Replacement carbon monoxide (CO) sensor, for GasAlert Extreme, GasAlertQuattro and GasAlertMicro 5 Series	SR-M04-SC	\$334.00
Replacement carbon monoxide (CO) sensor (1-Series), for Honeywell BW™ Solo, Honeywell BW™ Icon+ and Honeywell BW™ Ultra	SR-M1-1S	\$355.00
Replacement carbon monoxide (CO) sensor, hydrogen (H ₂) resistant (4R+), for Honeywell BW™ Ultra	SR-M2-4R	\$623.00
Replacement MICROceL carbon monoxide (CO) sensor, for Honeywell BW™ MicroClip and Honeywell BW™ Max XT II	SR-M-MC	\$148.00
Replacement carbon monoxide, hydrogen (H ₂) resistant (CO-H) sensor (4-Series), for Honeywell BW™ Solo	54-47-19	\$813.00
Replacement nitric oxide (NO) sensor, for GasAlert Extreme and GasAlertMicro 5 Series	SR-N04	\$694.00
Replacement nitrogen monoxide (NO) sensor (4R+), for Honeywell BW™ Ultra	SR-N1-4R	\$637.00
Replacement nitric oxide (NO) sensor (4-Series), for Honeywell BW™ Solo	SR-NR04	\$618.00

C
O
K
C
0
1
0
7
2

Full Product Index

Replacement Sensors	Order Number	USD
Replacement phosphine (PH ₃) sensor, for Honeywell BW™ Solo, GasAlert Extreme and GasAlertMicro 5 Series	SR-P04	\$654.00
Replacement volatile organic compounds (VOC) PID sensor (4R+), for Honeywell BW™ Ultra <i>Note: 1 year warranty.</i>	SR-Q1-4R	\$1,430.00
Replacement hydrogen (H ₂) sensor (4R+), for Honeywell BW™ Ultra	SR-R1-4R	\$637.00
Replacement hydrogen (H ₂) sensor (4-Series), for Honeywell BW™ Solo	SR-RR04	\$563.00
Replacement sulfur dioxide (SO ₂) sensor (4R+), for Honeywell BW™ Ultra	SR-S1-4R	\$623.00
Dummy sensor for toxic sensor locations, for Honeywell BW™ MicroClip and Honeywell BW™ Max XT II	SR-TOX-MC-DUM	\$33.00
Replacement chlorine dioxide (ClO ₂) sensor, for Honeywell BW™ Solo, GasAlert Extreme and GasAlertMicro 5 Series	SR-V04	\$702.00
<i>Note: 1 year warranty.</i>		
Replacement combustible (LEL) sensor with heavy-duty silicone filter*, for GasAlertMicro 5 Series	SR-W04	\$293.00
Replacement combustible (LEL) sensor, for GasAlertQuattro (unfiltered)	SR-W04-75	\$251.00
Replacement combustible (LEL) sensor, for GasAlertQuattro	SR-W04-75C	\$253.00
Replacement combustible (LEL) sensor without heavy-duty silicone filter*	SR-W04-UF	\$320.00
Replacement combustible (LEL) sensor (filtered, 1-Series), for Honeywell BW™ Ultra	SR-W1-1S	\$361.00
Replacement combustible (LEL) sensor (unfiltered, 1-Series), for Honeywell BW™ Ultra	SR-W2-1S	\$402.00
Replacement combustible (LEL) sensor (carbon filtered for mining, 1-Series), for Honeywell BW™ Ultra	SR-W3-1S	\$402.00
Replacement combustible (LEL) sensor (1-Series), for Honeywell BW™ Icon/Icon+	SR-W5-1S	\$297.00
Replacement combustible (LEL) IR sensor (4R+), for Honeywell BW™ Ultra	SR-W4-4R	\$1,608.00
Dummy sensor for combustible (LEL) sensor location, for Honeywell BW™ MicroClip and Honeywell BW™ Max XT II	SR-W-MC-DUM	\$39.00
Replacement MICROpeL combustible (LEL) sensor, for Honeywell BW™ MicroClip and Honeywell BW™ Max XT II, unfiltered	SR-W-MP75	\$188.00
Replacement MICROpeL combustible (LEL) sensor, for Honeywell BW™ MicroClip and Honeywell BW™ Max XT II	SR-W-MP75C	\$180.00
Replacement oxygen (O ₂) sensor (1-Series), for Honeywell BW™ Solo, Honeywell BW™ Icon+ and Honeywell BW™ Ultra	SR-X1-1S	\$285.00
Replacement oxygen (O ₂) sensor for GasAlert Extreme, Honeywell BW™ MicroClip XL, GasAlertQuattro, Honeywell BW™ MaxXT II and GasAlertMicro 5 Series	SR-X2V	\$158.00
Replacement oxygen (O ₂) sensor for use with GasAlert MicroClip X3	SR-X3P	\$253.00
Replacement hydrogen cyanide (HCN) sensor (4R+), for Honeywell BW™ Ultra	SR-Z1-4R	\$623.00
Replacement hydrogen cyanide (HCN) sensor (4-Series), for Honeywell BW™ Solo	SR-ZR04	\$537.00
Sensor conditioning station for 4R+ sensors, for Honeywell BW™ Ultra	T03-0001-000	\$853.00
PID 4R+ sensor top cover removal tool (kit of 3), for Honeywell BW™ Ultra	G02-0306-003	\$63.00
PID sensor lamp cleaning kit, for Honeywell BW™ Ultra	081-0017-000	\$102.00

C
O
K
C
0
1
0
7
2

EOL Support - Gas Alert Quattro

GasAlertQuattro Accessories	Order Number	USD
Concussion-proof boot	GA-BQT	\$73.00
Carrying holster	GA-HQT	\$64.00
Auxiliary filter (LCD protector) - includes five filters	QT-AF-K1	\$67.00
Replacement auxiliary filter for use with QT-AF-K1 (kit of 10)	QT-SS-AF-K1	\$105.00
Vehicle attachment (compatible with single T-pattern or 4-hole AMPS mounting system)	QT-VMB-1	\$47.00
Neck strap with safety release	GA-NS-1	\$31.00
Short strap (15.2 cm (6 in))	GA-LY-1	\$22.00
Extension strap (1.2 m (4 ft))	GA-ES-1	\$73.00
Chest harness	GA-CH-2	\$122.00

Sampling & Testing Equipment	Order Number	USD
Manual aspirator pump	QT-AS01	\$166.00
Sample probe with hydrophobic and particulate filters	GA-PROB1-1	\$67.00
Filter and gasket replacements for sample probe (GA-PROB1-1)	GA-PROB-FIL-K1	\$41.00
Replacement particulate filter for GA-PROB1-1 (kit of 5)	PROBE-FIL-1	\$31.00
Metallic sintered particulate filter	GA-MFILTER	\$43.00
Sampling float	GA-FLOAT	\$144.00
Replacement test cap and hose	QT-TC-1	\$23.00

Power Accessories	Order Number	USD
Multi-unit (5) cradle charger	QT-C01-MC5	\$510.00
Multi-unit (5) wall outlet power adaptor	GA-PA-1-MC5-NA	\$188.00
12 Vdc to 24 Vdc vehicle power adaptor	GA-VPA-1	\$63.00
12 Vdc to 24 Vdc direct-wire power adaptor	GA-PA-3	\$78.00
Replacement wall outlet power adaptor	GA-PA-1-NA	\$32.00

*For regions outside North America replace "-NA" with: "-EU" for Europe, "-UK" for United Kingdom and "-AU" for Australia/China.

Datalogging Accessories	Order Number	USD
IR connectivity kit for Safety Suite	GA-USB1-IR	\$149.00

MicroDock II	Order Number	USD
MicroDockII Automated Calibration and Testing Station:		
- Base station and GasAlertQuattro docking module with charging cable	DOCK2-2-1C1N-00-G	\$2,468.00
- Base station and GasAlertQuattro docking module without charging cable	DOCK2-2-1N-00-G	\$2,386.00
- GasAlertQuattro docking module with charging cable	DOCK2-0-1C1N-00-G	\$2,468.00
- GasAlertQuattro docking module without charging cable	DOCK2-0-1N-00-G	\$2,386.00

*For regions outside North America replace "-NA" with: "-EU" for Europe, "-UK" for United Kingdom and "-AU" for Australia/China.

Replacement Sensor Screens	Order Number	USD
Replacement quad sensor screen (kit of 2)	QT-SS	\$36.00
Replacement quad sensor screen (kit of 10)	QT-SS-K1	\$163.00

Replacement Sensors	Order Number	USD
Replacement combustible (%LEL) sensor (unfiltered)†	SR-W04-75	\$251.00
Replacement combustible (%LEL) sensor†	SR-W04-75C	\$253.00
Replacement oxygen (O2) sensor	SR-X2V	\$121.00
Replacement hydrogen sulfide (H2S) sensor	SR-H04-SC	\$221.00
Replacement carbon monoxide (CO) sensor	SR-M04-SC	\$334.00
Dummy sensor for one oxygen (O2), hydrogen sulfide (H2S) or carbon monoxide (CO) location	SR-DUMM1	\$30.00
Dummy sensor for the combustible (LEL) location	SR-DUMM2	\$30.00

Calibration & Testing Equipment	Order Number	USD
Quad-gas: CH4 (2.5%), O2 (18%), H2S (25 ppm), CO (100 ppm), 34 L, balance N2 (requires	CG-Q34-4	\$272.00
Quad-gas: CH4 (2.5%), O2 (18%), H2S (25 ppm), CO (100 ppm), 58 L, balance N2 (requires	CG-Q58-4	\$333.00
Demand flow regulator (for use with MicroDock II)	REG-DF-1	\$576.00
Calibration gas regulator (0.5 LPM)	REG-0.5	\$258.00
Calibration hose, Tygon (0.3 m (1 ft), 1/8 in I.D., 1/4 in O.D.)	C2-HOSE1-1	\$14.00
Wall mount (adjustable) for 34 L, 58 L or 103 L gas cylinders, red	MK-CG2-58	\$159.00

Service Parts	Order Number	USD
Replacement screw kit (kit of 40 screws)	QT-SCREW-K1	\$30.00
Replacement back enclosure (yellow) with screws	QT-BC1	\$60.00
Replacement main PCB and sensor PCB kit	QT-PCB-K1	\$441.00
Replacement front enclosure (yellow)	QT-FC1	\$59.00
Replacement LCD kit	QT-LCD-K1	\$66.00
Replacement vibration motor	GA-VM-2	\$43.00
Replacement alligator-style clip (stainless steel with screw)	XT-AG-1	\$57.00

Filtered Catalytic Bead Combustible (LEL) Sensor Information

Honeywell multi-gas detectors are offered with an unfiltered combustible gas (LEL) sensor. The filtered LEL sensor provides enhanced resistance to airborne sensor poisons such as volatile silicone vapors and high concentrations of hydrogen sulfide gas. Due to the physical size of some molecules, the filtered LEL sensor is not typically suitable for the detection of some compounds including complex hydrocarbons, alcohols, ketones and esters. The filtered LEL sensor is suitable for the detection of less complex molecules including C1 to C6 hydrocarbons, hydrogen and acetylene.

For applications requiring the detection of more complex compounds, select a detector with an unfiltered LEL sensor. Consult the following chart for assistance in selecting a suitable combustible sensor.

Explosive Gas/Vapour	Detectable by Non-Filtered LEL Sensor	Detectable by Filtered LEL Sensor
Hydrogen (H ₂)	•	•
Methane (CH ₄)	•	•
Ethane (C ₂ H ₆)	•	•
Propane (C ₃ H ₈)	•	•
n-Butane (C ₄ H ₁₀)	•	•
n-Pentane (C ₅ H ₁₂)	•	•
n-Hexane (C ₆ H ₁₄)	•	•
n-Heptane (C ₇ H ₁₆)	•	
n-Octane (C ₈ H ₁₈)	•	
n-Nonane (C ₉ H ₂₀)	•	
Methanol (CH ₃ OH)	•	
Ethanol (C ₂ H ₆ O)	•	
Iso-propyl alcohol (C ₃ H ₈ O)	•	
Acetylene (C ₂ H ₂)	•	•
1, 3 Butadiene (C ₄ H ₆)	•	•
Carbon monoxide (CO)	•	•
Acetone (C ₃ H ₆ O)	•	
Methyl ethyl ketone (C ₄ H ₈ O)	•	
Toluene (C ₇ H ₈)	•	
Ethyl acetate (C ₄ H ₈ O ₂)	•	
Ammonia (NH ₃)	•	•
Cyclohexane (C ₆ H ₁₂)	•	•
Gasoline	•	
Ethylene (C ₂ H ₄)	•	•
Benzene (C ₆ H ₆)	•	

Note: This list is not all-inclusive. As combustible sensors are a non-specific sensing technology, it is recommended you verify detection capabilities for any specific compounds. Catalytic bead sensors are typically not recommended for detection of combustible gases with flash points greater than 37.8° C (100° F).

Replacement Sensor Guide

Manufacturer's Description	Honeywell BW Clip@ Series*	Honeywell BW™ Solo	Honeywell BW™ Icon	Honeywell BW™ Icon+	Honeywell BW™ Flex	Honeywell BW™ MicroClip XT/XL	Honeywell BW™ MicroClip X3	Honeywell BW™ Clip4*	GasAlert Quattro	Honeywell BW™ Max XT II	GasAlert Micro 5	Honeywell BW™ Ultra	Part/ Material Number
Ammonia (NH₃)													
NH ₃ 3E 100 SE		•									•		SR-A04
NH ₃ 3E 1000 SE (extended range)		•											SR-A204
NH ₃ 4R+												•	SR-A1-4R
NH ₃ 3E 100 SE													54-47-21
NH ₃ 3E 100 SE (SMART)													54-54-21
Carbon Dioxide (CO₂)													
MSH-P/CO ₂ /5/V/P											•		SR-B04
CO ₂ 4R+ NDIR		•										•	SR-B1-4R
MSH-P/CO ₂ /3/V/N (SMART)													54-54-50
Carbon Monoxide (CO)													
CO 3E 500 S, H ₂ resistant													PS-RM04H
MICROcel CF						•	•			•			SR-M-MC
Surecell CO (M)									•		•		SR-M04-SC
Surecell CO (M)	⊙												N/A
1CO		•	•	•	•							•	SR-M1-1S
CO 4R+, H ₂ resistant													SR-M2-4R
CO-AF													54-47-01
CO-AX, H ₂ resistant		•											54-47-19
CO-AX, H ₂ resistant													54-49-19
CO-AF													54-49-25
CO-AX (SMART)													54-54-19
CO-AF (SMART)													54-54-01
2CF, H ₂ resistant (SMART)													54-54-25
Carbon Monoxide and Hydrogen Sulfide (CO / H₂S)													
4COSH											•		D4-RHM04
4COSH								⊙					N/A
4COSH													54-49-14
4COSH (SMART)													54-54-14
Chlorine (Cl₂)													
CL ₂ 3E 50		•									•		PS-RC10
CL ₂ 4R+												•	SR-C1-4R
CL ₂ 3E 50													54-47-18
CL ₂ 3E 50 (SMART)													54-54-18
Chlorine Dioxide (ClO₂)													
ClO ₂ 3E 1 O		•									•		SR-V04
ClO ₂ 3E 1 O													54-47-20
ClO ₂ 3E 1 O (SMART)													54-54-20
Combustible IR (0% v/v to 5% v/v)													
MSH-P/HC/3/V/N/F (SMART)													54-54-51
Combustible (%LEL)													
4P-90 (unfiltered)											•		SR-W04-UF
4P-90C											•		SR-W04
4P-75 (unfiltered)									•				SR-W04-75
4P-75C									•				SR-W04-75C
MICROpel75 (unfiltered)						•	•			•			SR-W-MP75
MICROpel 75C						•	•			•			SR-W-MP75C
MiPex-04								⊙					N/A
1 LEL 75C (filtered)												•	SR-W1-1S
1 LEL 75 (unfiltered)												•	SR-W2-1S
1 LEL 75M (carbon filtered)												•	SR-W3-1S
CH4 4R+ NDIR												•	SR-W4-4R
KGS 701													54-49-80C
KGS 701 (SMART)													54-54-80C
Cranberry			•	•	•								SR-W5-1S
Ethylene Oxide (ETO)													
4 ETO													SR-E04
ETO-A1		•											SR-ER04

Replacement Sensor Guide

Manufacturer's Description	Honeywell BW Clip® Series*	Honeywell BW™ Solo	Honeywell BW™ Icon	Honeywell BW™ Icon+	Honeywell BW™ Flex	Honeywell BW™ MicroClip XT/XL	Honeywell BW™ MicroClip X3	Honeywell BW™ Clip4†	GasAlert Quattro	Honeywell BW™ Max XT II	GasAlert Micro 5	Honeywell BW™ Ultra	Part/ Material Number
Hydrogen (H2)													
4HYT		•											SR-RR04
H2 4R+												•	SR-R1-4R
Hydrogen Chloride (HCl)													
HCl 3E 30		•											SR-HC-4S
Hydrogen Cyanide (HCN)													
HCN 3E 30F											•		PS-RZ10
HCN-A1		•											SR-ZR04
HCN 4R+												•	SR-Z1-4R
HCN 3E 30F													54-47-23
HCN 3E 30F (SMART)													54-54-23
Hydrogen Fluoride (HF)													
HF 10 SE		•											SR-HF-4S
Hydrogen Sulfide (H2S)													
Surecell H ₂ S (M)	⊙												N/A
4HS/LM		•									•		PS-RH04S
MICROcel HS						•	•			•			SR-H-MC
Surecell H ₂ S (M)									•				SR-H04-SC
1H ₂ S		•	•	•	•							•	SR-H1-1S
H ₂ S-A1													54-47-02
H ₂ S-A1													54-49-02
H ₂ S-A1 (SMART)													54-54-02
Nitric Oxide (NO)													
4NT													SR-N04
NO-A1		•											SR-NR04
NO 4R+												•	SR-N1-4R
4NT (SMART)													54-54-06
Nitrogen Dioxide (NO2)													
4ND		•									•		PS-RD04
NO ₂ 4R+												•	SR-D1-4R
NO ₂ -A1													54-47-24
Oxygen (O2)													
O ₂ -A2	⊙												N/A
1O ₂		•	•	•	•							•	SR-X1-1S
4OXV						•			•	•	•		SR-X2V
4OxLL							•						SR-X3P
4OXV								⊙					N/A
O ₂ -A2													54-47-90
4OXV													54-49-90
4OXV (SMART)													54-54-90
Ozone (O3)													
O ₃ 3E 1		•									•		SR-G04
Phosphine (PH3)													
4PH-FAST		•									•		SR-P04
4PH-FAST													54-47-13
4PH-FAST (SMART)													54-54-13
Photoionization Detector (PID)													
PID 10.6EV 4R+												•	SR-Q1-4R
PID-A1 (SMART)													54-54-52
Photoionization Detector (PID)													
4S	⊙												N/A
4S		•									•		PS-RS04
SO ₂ 4R+												•	SR-S1-4R
4S													54-47-03
4S (SMART)				•	•								54-54-03

NOTE: *Honeywell BW Clip® Series and Honeywell BW™ Clip4 detector sensors (denoted by '⊙') are not serviceable. †Not CSA Approved.

C
O
K
C
0
1
0
7
2

PID Information

VOCs and PID

VOCs are organic compounds characterized by a tendency to evaporate easily at room temperature with the potential of forming a toxic gas concentration. While some volatile organic compounds (VOCs) are acutely toxic at low concentrations, the harmful effects of most VOCs are delayed. Negative effects may occur long after the primary exposure thus many people ignore the potential danger. Long-term effects can include leukemia, memory problems, loss of hand-eye coordination, cancer and a range of other physiological affects. Many personnel throughout the world are unprotected from VOCs in their daily work either because they are unaware of the toxic hazards or because they are without a detector that detects for these gas concentrations.

Most VOCs have surprisingly low occupational exposure limits. An increased awareness has resulted in several newly revised VOC exposure limits, including TLVs for diesel vapor, kerosene and gasoline. Photoionization detectors (PIDs) are able to detect VOCs and large hydrocarbon molecules that are undetectable by catalytic and electrochemical sensors.

PID equipped instruments are generally the best choice for measurement of VOCs at exposure limit concentrations.

This table lists 10 common VOCs, their lower explosive limit (LEL) concentration and their exposure limits per the UK OEL, NIOSH REL and ACGIH TLV. The table also identifies those contaminants (highlighted in dark gray) with toxic exposure limits lower than 5%LEL.

Contaminant	LEL (Vol %)	OSHA PEL	NIOSH REL	TLV	5% LEL in ppm
Acetone	2.5	1,000 ppm TWA	250 ppm TWA	500 ppm TWA 750 ppm STEL	1250 ppm
Diesel (No. 2) vapor	0.6	None Listed	None Listed	15 ppm	300 ppm
Ethanol	3.3	1,000 ppm TWA	1000 ppm TWA	1000 ppm TWA	1,650 ppm
Gasoline	1.3	None Listed	None Listed	300 ppm TWA 500 ppm STEL	650 ppm
Hexane	1.1	500 ppm TWA	50 ppm TWA	50 ppm TWA	550 ppm
Isopropyl alcohol	2	400 ppm TWA	400 ppm TWA 500 ppm STEL	200 ppm TWA 400 ppm STEL	1000 ppm
Kerosene/Jet Fuels	0.7	None Listed	100 mg/M3 TWA (approx. 14.4 ppm)	200 mg/M3 TWA (approx. 29 ppm)	350 ppm
MEK	1.4	200 ppm TWA	200 ppm TWA 300 ppm STEL	200 ppm TWA 300 ppm STEL	700 ppm
Turpentine	0.8	100 ppm TWA	100 ppm TWA	20 ppm TWA	400 ppm
Xylenes (o, m and p isomers)	0.9 to 1.1	100 ppm TWA	100 ppm TWA 150 ppm STEL	100 ppm TWA 150 ppm STEL	450 ppm to 550 ppm

	Substance	Ionization Energy	Detectable by
Detectable by 10.6 PID	carbon monoxide	14.01	electrochemical sensor
	hydrogen cyanide	13.6	electrochemical sensor
	methane	12.98	combustible sensor
	sulfur dioxide	12.32	electrochemical sensor
	oxygen	12.08	O2 sensor
	chlorine	11.48	electrochemical sensor
	chlorine dioxide	10.57	electrochemical sensor
	hydrogen sulfide	10.46	electrochemical sensor
	n-hexane	10.18	electrochemical sensor
	ammonia	10.16	electrochemical sensor
	phosphine	9.87	electrochemical sensor
	nitrogen dioxide	9.75	electrochemical sensor
	acetone	9.69	—
	MEK	9.51	—
	butadiene	9.07	—
	toluene	8.82	—

PID Detectable Gases

Acetaldehyde	Cyclohexylamine	Ethyl amine	Methoxymethylethoxy-2-	Picoline, 3-
Acetic Anhydride	Cyclopentane	Ethyl benzene	propanol	Picric acid
Acetone	Decane, n	Ethyl butyrate	2-methoxy-1-methylethyl	Pinene, alpha
Acrylic Acid	Diacetone alcohol	Ethyl hexyl acrylate, 2-	acetate (PGMEA thinners)	Pinene, beta
Allyl chloride	Dibromochloromethane	Ethylene	Methoxypropan-2-ol	Piperidine
Ammonia	Dibromoethane 1,2-	Ethylene glycol	Methoxypropyl acetate	Piperylene
Ammonium chloride	Dichloro-1-propene, 2,3-	Ferrocene	Methyl acetate	Prop-2-yn-1-ol
Amyl acetate, n-	Dichloroacetylene	Formamide	Methyl acrylate	Propan-1-ol
Amyl alcohol	Dichlorobenzene o	Furfural	Methyl ethyl ketone (MEK)	Propan-2-ol
Aniline	Dichloroethene, 1,1-	Furfuryl alcohol	Methyl isobutyl ketone (MIBK)	Propane-1,2-diol, total
Anisole	Dichloroethene, cis-1,2-	Gasoline vapors	Methyl isothiocyanate	Propene
Asphalt, petroleum fumes	Dichloroethene, trans-1,2-	Gasoline vapors 92 octane	Methyl methacrylate	Propionaldehyde
Benzaldehyde	Dichloroethylene, 1,1-	Heptan-2-one	Methyl oxirane	Propionic acid
Benzenamine	Dichloroethylene 1,2-	Heptan-3-one	4-Methyl pentan-2-one	Propyl acetate, n
Benzenethiol	Dicyclopentadiene	Heptane n	1-Methyl-prop-2-ene	Propylene
Benzonitrile	Diesel Fuel	Hexamethyldisilazane,	Methyl n-propyl ketone (MPK)	Propylene oxide
Benzyl alcohol	Diethyl ether	1,1,1,3,3,3-	Methyl salicylate	Propyleneimine
Benzyl formate	Diethyl sulphide	Hexan-1-ol	Methyl sulphide	Pyridine
Biphenyl	Diethylamine	Hexan-2-one	Methyl t-butyl ether (MTBE)	Pyridylamine 2-
Bis (2,3-epoxypropyl) ether	Diethylaminoethanol, 2-	Hexane n	Methyl-2-propen-1-ol, 2-	Pyrocatechol
Bitumen, petroleum fumes	Diethylaminopropylamine, 3-	Hexene, 1-	Methyl-2-pyrrolidinone, N	Resorcinol
Bromobenzene	Dihydrogen selenide	Hydrogen sulfide	Methyl-5-hepten-2-one, 6-	Safrrole
Bromoethane	Diisobutylene	Hydroquinone	Methylamine	Styrene
Bromoethyl methyl ether, 2-	Diisopropyl ether	Hydroxypropyl acrylate 2-	Methylbutan-1-ol, 3-	Terpinolene
Bromopropane, 1-	Diisopropylamine	Iminodi(ethylamine) 2,2-	Methylcyclohexane	Tert-butanol
Butadiene	Dimethoxymethane	Iminodiethanol 2,2'-	Methylcyclohexanol, 4-	Tetrabromoethane, 1,1,2,2-
Butadiene diepoxide, 1,3-	Dimethyl benzene	Indene	Methylcyclohexanone 2-	Tetracarbonylnickel
Butan-2-one	Dimethyl disulphide	Iodoform	Methylheptan-3-one, 5-	Tetrachloroethylene
Butanol, 1-	Dimethyl ether	Iodomethane	Methylhexan-2-one, 5-	Tetrachloronaphthalenes, all
Buten-3-ol, 1-	Dimethyl formamide, N,N	Isoamyl acetate	Methylhydrazine	isomers
Butene, 1-	Dimethyl phthalate	isobutane	Methyl-N-2,4,	Tetraethyl orthosilicate
Butoxyethanol, 2-	Dimethyl sulphide	Isobutanol	6-tetranitroaniline, N	Tetrafluoroethylene
2-butoxyethyl acetate	Dimethylacetamide N,N	Isobutyl acetate	Methylpent-3-en-2-one, 4-	Tetrahydrofuran
Butyl acetate, n-	Dimethylamine	Isobutyl acrylate	Methylpentan-2-ol, 4-	Tetrahydrothiophene
Butyl acrylate, n-	Dimethylaminoethanol	Isobutylene	Methylpentane-2,4-diol, 2-	Thiophane
Butyl lactate	Dimethylaniline, NN	Isobutyraldehyde	Methylpropan-2-ol, 2-	Toluene
t-Butyl methyl ether (MTBE)	Dimethylbutyl acetate	Isooctane (Naphtha)	Methylstyrene	Tributylamine
Butylamine, 2-	Dimethylethylamine, NN	Isooctyl alcohol	Mineral spirits	Trichlorobenzene 1,2,4-
Butylamine, n-	Dimethylformamide	Isopentane	Monochlorobenzene	Trichloroethylene
Camphene	Dimethylheptan-4-one, 2,6-	Isophorone	Naphtha (iso-octane)	Trimethylamine
Carbon disulfide	initrobenzene, m	Isoprene	Naphthalene	Trimethylbenzene mixtures
Carbon tetrabromide	Dinitrobenzene, p	Isopropanol	Nitric oxide	Trimethylbenzene, 1,3,5-
Chloro-1,3-butadiene, 2-	Dinonyl phthalat	Isopropyl acetate	Nitroaniline 4-	Turpentine
Chlorobenzene	Dioxane 1,2-	Isopropyl alcohol	Nitrogen trichloride	TVOC
Chloroethyl methyl ether, 2-	Dioxane 1,4-	Isopropyl chloroformate	Nonane, n	Undecane, n Vinyl acetate
Chlorotoluene, o-	Diphenyl ether	Isosafrole	Octane, n	Vinyl bromide
Chlorotoluene, p-	Diphenylamine	Jet Fuel JP-4	Octene, 1-	Vinyl chloride
Chlorotrifluoroethylene	Divinylbenzene	Jet Fuel JP-5	Oxydiethanol 2,2-	Vinylethylene
Cresol, m-	Epoxypropyl isopropyl ether, 2,3-	Jet Fuel JP-8, Jet A1	Pentan-2-one	Vinyl-2-pyrrolidinone, 1-
Cresol, o-	Ethanal	Kerosene	Pentan-3-one	Xylene mixed isomers
Cresol, p-	Ethanol	Ketene	Pentandione, 2,4-	Xylene, M-
Crotonaldehyde	Ethanolamine	n-Limonene	Pentane, n	Xylene, o-
Cumene	Ethoxyethanol, 2-	Mesitylene	Phenol	Xylene, p-
Cyclohexane	Ethyl (S)-(-)-lactate	Methacrylic acid	Phenyl-2-propanone	Xylidine, all
Cyclohexanol	Ethyl acetate	Methacrylonitrile	Phenyl propene, 2-	
Cyclohexanone	Ethyl alcohol	Methoxyethanol, 2-	Phenyl-2,3-epoxypropyl ether	
Cyclohexene	Ethyl acrylate	Methoxyethoxyethanol, 2-	Phenylenediamine, p	

Note: This list is not all-inclusive. For a complete list of PID-detectable gases, please consult your RSM or a factory location. As PID is a non-specific sensing technology, it is recommended you verify detection capabilities for any specific compounds.

Honeywell Analytics Online

Honeywell Analytics has several online tools to help serve our business partners and customers better. In this section you will find a variety of resources that will allow you to connect with Honeywell Analytics, provide you with up-to-date product information and teach you how to properly use, service and maintain your equipment



Honeywell Analytics Online

- User interface and site navigation provides users with an easy way of getting to the information they need quickly
- Tools to find relevant products including our Product Finder and advanced search filters allows users to search by brand, application, industry or gas type
- Consolidation of many other websites to once central location so our users can find everything they need in once place
- Responsive design for optimized viewing experiences on mobile devices
- Improved performance for faster loading times and a streamlined experience To explore these features and more, please visit us at www.sps.honeywell.com.



HGAS Ecommerce Platform

An order management platform, directly linked to SAP, enabling automatic order placement and access to information previously available only through Customer Service or Regional Sales Managers.

- 24/7 access
- 1-click re-order from Order History
- Different user access levels — Admin, Buyer and Viewer
- Two-factor authentication

Visit HGAS eCommerce Platform at sps.honeywell.com/shop and create an account. To help process your registration faster, your email will need to contain the following information:

- Full Name
- Company Name
- Phone Number
- Email Address

You will receive an email containing your user name, temporary password and a login URL within two business days.

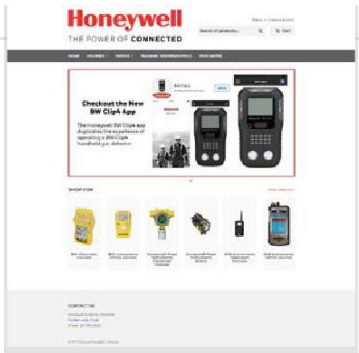

Honeywell Analytics University

Honeywell Analytics is committed to improving the competence and confidence of our customers—internal and external—by providing the highest quality application and sales training on our industry-leading Gas Detection products.

Our HA University (HAU) courses are designed to provide a thorough understanding of Honeywell Analytics products and services, as well as their operation and maintenance.

Visit www.hautraining.com for access to:

Social Media

Connect with Honeywell Analytics online with our social media channels.

Youtube www.youtube.com/HoneywellSafety
Twitter www.twitter.com/HoneywellSafety
LinkedIn www.linkedin.com/company/Honeywell

Warranty, Repair, Service and Return For Portable Gas Detection Equipment

Honeywell provides simple options for service and repair of your portable gas detection instruments with the type of support to keep your plant and people safe and to keep your business up and running. The following Honeywell Analytics' (HA) warranty, service/repair and return programs apply to Honeywell portable gas detection product brands.

Warranty

- For up-to-date warranty information, please refer to <https://sps.honeywell.com/us/en/support/safety/legal-documents/sst>

Honeywell offers an advance replacement program for products less than 75 days old and a replacement or repair program for products under warranty. To take advantage of warranty programs, distributors can obtain Return Material Authorization (RMA) by contacting the Honeywell Service Repair Workshop (see contact information below).

Service and Repair

For out-of-warranty product, service and repairs can be initiated by obtaining a Service Notification Number (SNN) from the Honeywell Service Repair Workshop (see contact information below). Service Made Simple Pricing is available on the partner portal (<https://sps.honeywell.com/partners/safety>)

Shipping

All shipping, freight and applicable taxes are in addition to base charge.

Dangerous Goods

Some products may contain materials that are regulated for transportation under domestic and international dangerous goods regulations. Product must be returned in compliance with all applicable dangerous goods regulations. Contact your carrier for further instructions.

Service Made Simple

Pricing is available on the partner portal (<https://sps.honeywell.com/partners/safety>) for Platinum and Gold Service Contracts, Rental Contracts and On Demand Repair and/or Calibration services. You can learn more about Service Made Simple on the partner portal or by contacting your local Honeywell sales representative.

Product Returns

Honeywell offers a return-for-credit program for products returned within 60 days of the date of shipment from the manufacturing facility. The following conditions apply to the return-for-credit program:

- Returned product will be subject to a 25% restocking fee
- Credit will only be issued for returns valued at over \$250 per sales order
- Product must be returned in its original, "sellable" condition.

For Warranty, Repair, Service and Returns, please use the contact information below:

US Portables Service and Repair Center - Pasadena, Texas

Honeywell Industrial Safety

Bay Area Business Park, Building Two 9401 Bay Area Boulevard, Suite 400
Pasadena, TX 77507

Tel: 1-800-538-0363 Option 2; Option 3

RMA for Warranty Repair/Replacements and Flat Rate Repairs: bwa.rma@honeywell.com

C
O
K
C
0
1
0
7
2

Farrwest Environmental Supply, Inc.

Item: **Public Safety Supplies, Equipment, and Personal Protective Equipment:Public Safety Supplies, Equipment, and Personal Protective Equipment:Public Safety Supplies, Equipment, and Personal Protective Equipment:Public Safety Supplies, Equipment, and Personal Protective Equipment:Public Safety Supplies, Equipment, and Personal Protective Equipment:Public Safety Supplies, Equipment, and Personal Protective Equipment:Public Safety Supplies, Equipment, and Personal Protective Equipment:Public Safety Supplies, Equipment, and Personal Protective Equipment:Public Safety Supplies, Equipment, and Personal Protective Equipment:KAPPLER**

Attachments

Kapler 2024.pdf

C
O
K
C
0
1
0
7
2

SUGGESTED RETAIL PRICING | EFFECTIVE JANUARY 1, 2024

ALL KAPPLER PRODUCTS

PROVENT®

PVN023

ProVent® Knee-High Shoe/Boot Cover. Elastic at Top and Ankle, Gray Skid Resistant Boot.
Ultrasonic Seams.

Colors: White Case QTY: 50 Case Weight: 15lbs / 6.8 kg



MSRP/CASE
One Size: **\$159.95**

PVS101

ProVent® Wrap-Around Gown. Hook & Loop Fastener at Neck, Tie Closure at Waist, Knit Cuffs, Non-Sterile.
Serged Seams.

Colors: White Case QTY: 30 Case Weight: 20lbs / 9.07 kg

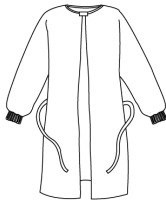

MSRP/CASE
SM: **\$196.42**
MD: **\$196.42**
LG: **\$196.42**
XL: **\$196.42**
2XL: **\$216.06**
3XL: **\$225.88**
4XL: **\$235.69**

PVS112

ProVent® Wrap-Around Gown. Tie Closure at Neck and Waist, Elastic Wrists, Non-Sterile.
Serged Seams.

Colors: White Case QTY: 50 Case Weight: 20lbs / 9.07 kg

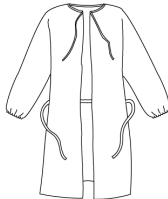

MSRP/CASE
SM: **\$297.82**
MD: **\$297.82**
LG: **\$297.82**
XL: **\$297.82**
2XL: **\$327.58**
3XL: **\$342.49**

PVS112 2H

ProVent® Wrap-Around Gown. Tie Closure at Neck and Waist, Knit Cuffs, Non-Sterile.
Serged Seams.

Colors: White Case QTY: 30 Case Weight: 15lbs / 6.8 kg

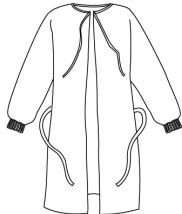

MSRP/CASE
SM: **\$205.94**
MD: **\$205.94**
LG: **\$205.94**
XL: **\$205.94**
2XL: **\$226.54**
3XL: **\$236.85**

C

O

K

C

0

1

0

7

2

PROVENT® BC

PVS412BC

ProVent® Berry Compliant Coverall. Collar, Front Entry Zipper, No Elastic.
Serged Seams.

Colors: White Case QTY: 25 Case Weight: 20lbs / 9.07 kg

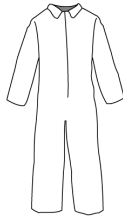

MSRP/CASE
SM/MD: **\$305.18**
LG/XL: **\$305.18**
2X/3X: **\$335.71**
4XL: **\$350.97**

PVS414BC

ProVent® Berry Compliant Coverall. Attached Hood with Elastic Face Opening,
Front Entry Zipper with LongNeck™ Respirator-Fit Closure, Elastic Wrists, Attached
Skid Resistant Shoe/Boot Covers.
Serged Seams.

Colors: White Case QTY: 25 Case Weight: 20lbs / 9.07 kg



MSRP/CASE
SM/MD: **\$435.48**
LG/XL: **\$435.48**
2X/3X: **\$479.03**
4XL: **\$500.82**

PVS417BC

ProVent® Berry Compliant Coverall. Collar, Front Entry Zipper, Elastic Wrists and
Ankles.
Serged Seams.

Colors: White Case QTY: 25 Case Weight: 20lbs / 9.07 kg

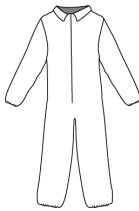

MSRP/CASE
SM/MD: **\$334.17**
LG/XL: **\$334.17**
2X/3X: **\$367.58**
4XL: **\$384.29**

PVS428BC

ProVent® Berry Compliant Coverall. Attached Hood with Elastic Face Opening,
Front Entry Zipper with LongNeck™ Respirator-Fit Closure, Single Storm Flap with
Adhesive Tape Closure, Elastic at Back Waist, Wrists and Ankles.
Serged Seams.

Colors: White Case QTY: 25 Case Weight: 20lbs / 9.07 kg



MSRP/CASE
SM/MD: **\$412.72**
LG/XL: **\$412.72**
2X/3X: **\$453.98**
4XL: **\$474.63**

C
O
K
C
0
1
0
7
2

PROVENT® PLUS

PPH424

ProVent® Plus Coverall. Attached Hood with Elastic Face Opening, Front Entry Zipper with LongNeck™ Respirator-Fit Closure, Single Storm Flap with Adhesive Tape Closure, Elastic at Back Waist, Elastic Wrists (with Finger Loops), Attached Skid Resistant Shoe/Boot Covers.

Heat Sealed / Taped Seams.

Colors: Blue Case QTY: 6 Case Weight: 15lbs / 6.8 kg



MSRP/CASE
SM/MD: **\$340.69**
LG/XL: **\$340.69**
2X/3X: **\$374.75**
4XL: **\$391.78**

PPH425

ProVent® Plus Coverall. Collar, Front Entry Zipper, Single Storm Flap with Adhesive Tape Closure, Elastic at Back Waist, Elastic Ankles and Wrists (with Finger Loops) and Attached Skid Resistant Shoe/Boot Covers.

Heat Sealed / Taped Seams.

Colors: Blue, White Case QTY: 6 Case Weight: 11lbs / 4.99 kg



MSRP/CASE
SM/MD: **\$293.42**
LG/XL: **\$293.42**
2X/3X: **\$322.75**
4XL: **\$337.43**

PPH428

ProVent® Plus Coverall. Attached Hood with Elastic Face Opening, Front Entry Zipper with LongNeck™ Respirator-Fit Closure, Single Storm Flap with Adhesive Tape Closure, Elastic at Back Waist, Wrists (with Finger Loops) and Ankles.

Heat Sealed / Taped Seams.

Colors: Blue, White Case QTY: 6 Case Weight: 20lbs / 9.07 kg



MSRP/CASE
SM/MD: **\$226.05**
LG/XL: **\$226.05**
2X/3X: **\$248.66**
4XL: **\$259.95**

PPH433

ProVent® Plus Coverall. Collar, Front Entry Zipper, Single Storm Flap with Adhesive Tape Closure, Elastic at Back Waist, Ankles and Wrists (with Finger Loops), Attached Sock Booties.

Heat Sealed / Taped Seams.

Colors: Blue Case QTY: 6 Case Weight: 15lbs / 6.8 kg



MSRP/CASE
SM/MD: **\$273.43**
LG/XL: **\$273.43**
2X/3X: **\$300.78**
4XL: **\$314.46**

PPH439-99

ProVent® Plus Emergency Medical Garment Coverall. NFPA 1999 Certified. Attached Hood with Elastic Face Opening, Front Entry Zipper with LongNeck™ Respirator-Fit Closure, Double Storm Flaps with Adhesive Tape Closure, Elastic at Wrists (with Finger Loops) and Ankles.

Heat Sealed / Taped Seams.

Colors: Blue Case QTY: 6 Case Weight: 15lbs / 6.8 kg



MSRP/CASE
SM/MD: **\$517.25**
LG/XL: **\$517.25**
2X/3X: **\$568.97**
4XL: **\$594.85**

PPH459-99

ProVent® Plus Emergency Medical Garment Coverall. NFPA 1999 Certified. Attached Hood with Sure-Fit® Respirator Face Piece Seal, Rear Entry Zipper, Double Storm Flaps with Hook & Loop Closure, Elastic Wrists with Finger Loops, Attached Sock Booties with Splash Guards.

Heat Sealed / Taped Seams.

Colors: Blue, White Case QTY: 6 Case Weight: 15lbs / 6.8 kg

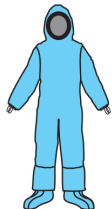

MSRP/CASE
SM/MD: **\$1062.45**
LG/XL: **\$1062.45**
2X/3X: **\$1168.69**
4XL: **\$1221.80**

C
O
K
C
0
1
0
7
2

PPN026

ProVent® Plus Knee-High Shoe/Boot Cover. Hook & Loop Fastener at Ankle, Elastic at Top, 2-Ply Sole.

Ultrasonic Seams.

Colors: Blue Case QTY: 50 Case Weight: 20lbs / 9.07 kg

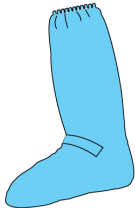

MSRP/CASE
SM: **\$304.69**
MD: **\$304.69**
LG: **\$304.69**
XL: **\$304.69**

PPN101

ProVent® Plus Wrap-Around Gown. Hook & Loop Fastener at Neck, Tie Closure at Waist, Knit Cuffs, Non-Sterile.

Ultrasonic Seams.

Colors: Blue Case QTY: 30 Case Weight: 20lbs / 9.07 kg



MSRP/CASE
SM: **\$304.69**
MD: **\$304.69**
LG: **\$304.69**
XL: **\$304.69**
2XL: **\$335.15**
3XL: **\$350.38**
4XL: **\$365.62**

C
O
K
C
0
1
0
7
2

DURACHEM® 200

D2H440-9212

DuraChem® 200 NFPA 1990 (1992) and NFPA 2112 Certified Coverall. Collar, Front Entry Splash Resistant Coated Zipper, Single Storm Flap with FR Hook & Loop Closure, FR Hook & Loop Fasteners at Wrists & Ankles, Glove Cone Inserts (AG0AR).

Heat Sealed / Taped Seams.

Colors: Hivis Yellow, Navy Case QTY: 1 Case Weight: 15lbs / 6.8 kg



MSRP/CASE
SM/MD: \$1075.40
LG/XL: \$1075.40
2X/3X: \$1182.94
4XL: \$1236.69

D2H440-9212 CP

DuraChem® 200 NFPA 1990 (1992) and NFPA 2112 Certified Coverall. Collar, Front Entry Splash Resistant Coated Zipper, Single Storm Flap with FR Hook & Loop Closure, FR Hook & Loop Fasteners at Wrists & Ankles, Glove Cone Inserts (AG0AR) with Attached CP Cuff Option on Jacket Sleeves.

Heat Sealed / Taped Seams.

Colors: Hivis Yellow, Navy Case QTY: 1 Case Weight: 20lbs / 9.07 kg



MSRP/CASE
SM/MD: \$1167.34
LG/XL: \$1167.34
2X/3X: \$1284.08
4XL: \$1342.45

D2H443-9212

DuraChem® 200 NFPA 1990 (1992) and NFPA 2112 Certified Coverall. Includes Coverall (D2H440-9212), Attachable Hood (D2H708), Glove Cone Inserts (AG0AR).

Heat Sealed / Taped Seams.

Colors: Hivis Yellow, Navy Case QTY: 1 Case Weight: 15lbs / 6.8 kg



MSRP/CASE
SM/MD: \$1138.60
LG/XL: \$1138.60
2X/3X: \$1252.46
4XL: \$1309.40

D2H443-9212 CP

DuraChem® 200 NFPA 1990 (1992) and NFPA 2112 Certified Coverall. Includes Coverall (D2H440-9212), Attachable Hood (D2H708) and Glove Cone Inserts (AG0AR) with Attached CP Cuff Option on Jacket Sleeves.

Heat Sealed / Taped Seams.

Colors: Hivis Yellow, Navy Case QTY: 1 Case Weight: 20lbs / 9.07 kg



MSRP/CASE
SM/MD: \$1193.75
LG/XL: \$1193.75
2X/3X: \$1313.14
4XL: \$1372.83

D2H632-9212

DuraChem® 200 NFPA 1990 (1992) and NFPA 2112 Certified Multi-Piece Configuration. Includes Jacket (D2H680), Bib Overall (D2H662), Attachable Hood (D2H708), Glove Cone Inserts (AG0AR).

Heat Sealed / Taped Seams.

Colors: Hivis Yellow, Navy Case QTY: 1 Case Weight: 8lbs / 3.63 kg

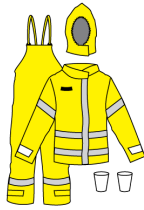

MSRP/CASE
SM/MD: \$1581.12
LG/XL: \$1581.12
2X/3X: \$1739.25
4XL: \$1818.31

D2H632-9212 CP

DuraChem® 200 NFPA 1990 (1992) and NFPA 2112 Certified Multi-Piece Configuration. Includes Jacket (D2H680), Bib Overall (D2H662), Attachable Hood (D2H708), Glove Cone Inserts (AG0AR) with Attached CP Cuff Option on Jacket Sleeves.

Heat Sealed / Taped Seams.

Colors: Hivis Yellow, Navy Case QTY: 1 Case Weight: 15lbs / 6.8 kg

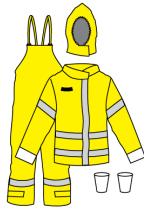

MSRP/CASE
SM/MD: \$1644.38
LG/XL: \$1644.38
2X/3X: \$1808.82
4XL: \$1891.05

C
O
K
C
0
1
0
7
2

D2H634-9212

DuraChem® 200 NFPA 1990 (1992) and NFPA 2112 Certified Multi-Piece Configuration. Includes Jacket (D2H680), Bib Overall (D2H662) and Glove Cone Inserts (AG0AR).

Heat Sealed / Taped Seams.

Colors: Hivis Yellow, Navy Case QTY: 1 Case Weight: 15lbs / 6.8 kg



MSRP/CASE
SM/MD: \$1398.48
LG/XL: \$1398.48
2X/3X: \$1538.34
4XL: \$1608.25

D2H634-9212 CP

DuraChem® 200 NFPA 1990 (1992) and NFPA 2112 Certified Multi-Piece Configuration. Includes Jacket (D2H680), Bib Overall (D2H662) and Glove Cone Inserts (AG0AR) with Attached CP Cuff Option on Jacket Sleeves.

Heat Sealed / Taped Seams.

Colors: Hivis Yellow, Navy Case QTY: 1 Case Weight: 15lbs / 6.8 kg



MSRP/CASE
SM/MD: \$1457.43
LG/XL: \$1457.43
2X/3X: \$1603.17
4XL: \$1676.03

D2H662

DuraChem® 200 Bib Trousers. Bib Overall with Retroreflective Tape and FR Hook & Loop Fasteners at Ankles.

Heat Sealed / Taped Seams.

Colors: Hivis Yellow, Navy Case QTY: 1 Case Weight: 10lbs / 4.54 kg

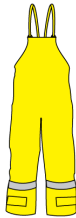

MSRP/CASE
SM/MD: \$875.17
LG/XL: \$875.17
2X/3X: \$962.71
4XL: \$1006.46

D2H680

DuraChem® 200 Jacket with Collar. Front Entry Zipper, Single Storm Flap with FR Hook & Loop Closure, Retroreflective Tape, FR Hook & Loop Fasteners at Wrists, includes Glove Cone Inserts.

Heat Sealed / Taped Seams.

Colors: Hivis Yellow, Navy Case QTY: 1 Case Weight: 10lbs / 4.54 kg



MSRP/CASE
SM/MD: \$798.00
LG/XL: \$798.00
2X/3X: \$877.80
4XL: \$917.71

D2H680 CP

DuraChem® 200 Jacket with Collar. Front Entry Zipper, Single Storm Flap with FR Hook & Loop Closure, Retroreflective Tape, FR Hook & Loop Fasteners at Wrists, includes Glove Cone Inserts with Attached CP Cuff Option on Jacket Sleeves.

Heat Sealed / Taped Seams.

Colors: Hivis Yellow, Navy Case QTY: 1 Case Weight: 10lbs / 4.54 kg



MSRP/CASE
SM/MD: \$856.92
LG/XL: \$856.92
2X/3X: \$942.60
4XL: \$985.45

D2H708

DuraChem® 200 Hood. Attachable Hood with FR Hook & Loop Closure.

Heat Sealed / Taped Seams.

Colors: Hivis Yellow, Navy Case QTY: 1 Case Weight: 3lbs / 1.36 kg



MSRP/CASE
SM/MD: \$227.54
LG/XL: \$227.54
2X/3X: \$250.29
4XL: \$261.68

D2H758

DuraChem® 200 Hood. Overhood with 40 mil PVC AntiFog Expanded-View Visor System, Retroreflective Tape and FR Hook & Loop Fasteners on Sides.

Heat Sealed / Taped Seams.

Colors: Hivis Yellow, Navy Case QTY: 1 Case Weight: 15lbs / 6.8 kg

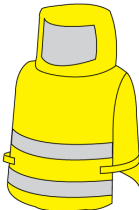

MSRP/CASE
One Size: \$603.85

C
O
K
C
0
1
0
7
2

DURACHEM 200 THERMAL LINER

TFS441

FR Fleece Thermal Liner Coverall. Collar, Front Entry Zipper, Adjustable Wrists and Ankles with FR Hook & Loop Closure.

Serged Seams.

Colors: Dark Gray Case QTY: 1 Case Weight: 5lbs / 2.27 kg



MSRP/CASE
XS: **\$583.42**
SM/MD: **\$583.42**
LG/XL: **\$583.42**
2X/3X: **\$641.75**
4XL: **\$670.92**
5XL: **\$700.09**

TFS663

FR Fleece Thermal Liner Pants. Elastic Waist and Ankles.

Serged Seams.

Colors: Dark Gray Case QTY: 1 Case Weight: 5lbs / 2.27 kg



MSRP/CASE
XS: **\$300.49**
SM/MD: **\$300.49**
LG/XL: **\$300.49**
2X/3X: **\$330.54**
4XL: **\$345.55**
5XL: **\$360.58**

TFS681

FR Fleece Thermal Liner Jacket. Collar, Front Entry Zipper, Adjustable Wrists with FR Hook & Loop Closure.

Serged Seams.

Colors: Dark Gray Case QTY: 1 Case Weight: 5lbs / 2.27 kg



MSRP/CASE
XS: **\$290.42**
SM/MD: **\$290.42**
LG/XL: **\$290.42**
2X/3X: **\$319.45**
4XL: **\$333.97**
5XL: **\$348.49**

C
O
K
C
0
1
0
7
2

DURACHEM® 500

D5H457-94

DuraChem® 500 NFPA 1990 (1994) Class 1 & 2 Certified Hazmat/CBRN Ensemble. Coverall with Attached Hood with Sure-Fit® Respirator Face Piece Seal, Front Entry AquaSeal® Gas-Tight Zipper, Double Storm Flaps with FR Hook & Loop Closure, Permanently Attached 25 mil Butyl Gloves with Removable Nomex/Leather Overgloves, Attached Sock Booties with Splash Guards, Hook & Loop Fasteners at Ankles.

Heat Sealed / Taped Seams.

Colors: Khaki, Navy Case QTY: 1 Case Weight: 9lbs / 4.08 kg



MSRP/CASE
SM/MD: \$1709.43
LG/XL: \$1709.43
2X/3X: \$1880.37
4XL: \$1965.85

D5H458-94

DuraChem® 500 NFPA 1990 (1994) Class 1 & 2 Certified Vapor Non Encapsulating Suit Coverall with Attached Hood with Sure-Fit® Respirator Face Piece Seal, Rear Entry AquaSeal® Gas-Tight Zipper, Double Storm Flaps with FR Hook & Loop Closure, Permanently Attached 25 mil Butyl Gloves with Removable Nomex/Leather Overgloves, Attached Sock Booties with Splash Guards, Hook & Loop Fasteners at Ankles.

Heat Sealed / Taped Seams.

Colors: Khaki, Navy Case QTY: 1 Case Weight: 9lbs / 4.08 kg



MSRP/CASE
SM/MD: \$1709.43
LG/XL: \$1709.43
2X/3X: \$1880.37
4XL: \$1965.85

D5S457

DuraChem® 500 Training Suit. Coverall with Attached Hood with Sure-Fit® Respirator Face Piece Seal, Front Entry Zipper, Single Storm Flap with Hook & Loop Closure, Permanently Attached PVC Gloves, Attached Sock Booties with Splash Guards, with Hook & Loop Fasteners at Ankles.

Heat Sealed / Taped Seams.

Colors: Khaki, Navy Case QTY: 1 Case Weight: 9lbs / 4.08 kg



MSRP/CASE
SM/MD: \$881.95
LG/XL: \$881.95
2X/3X: \$970.17
4XL: \$1014.25

D5S458

DuraChem® 500 Training Suit. Coverall with Attached Hood with Sure-Fit® Respirator Face Piece Seal, Rear Entry Zipper, Single Storm Flap with Hook & Loop Closure, Permanently Attached PVC Gloves, Attached Sock Booties with Splash Guards, with Hook & Loop Fasteners at Ankles.

Heat Sealed / Taped Seams.

Colors: Khaki, Navy Case QTY: 1 Case Weight: 9lbs / 4.08 kg



MSRP/CASE
SM/MD: \$881.95
LG/XL: \$881.95
2X/3X: \$970.17
4XL: \$1014.25

C
O
K
C
0
1
0
7
2

ZYTRON® 100XP

Z1B414XP

Zytron® 100 XP Coverall. Attached Hood with Elastic Face Opening, Front Entry Zipper with LongNeck™ Respirator-Fit Closure, Single Storm Flap with Adhesive Tape Closure, Elastic Wrists and Attached Shoe/Boot Covers.

Bound Seams.

Colors: Blue Case QTY: 12 Case Weight: 15lbs / 6.8 kg



MSRP/CASE
SM/MD: **\$216.71**
LG/XL: **\$216.71**
2X/3X: **\$238.37**
4XL: **\$249.22**

Z1B417XP

Zytron® 100XP Coverall. Collar, Front Entry Zipper, Single Storm Flap with Adhesive Tape Closure, Elastic Wrists and Ankles.

Bound Seams.

Colors: Blue Case QTY: 12 Case Weight: 15lbs / 6.8 kg



MSRP/CASE
SM/MD: **\$173.29**
LG/XL: **\$173.29**
2X/3X: **\$190.63**
4XL: **\$199.29**

Z1B428XP

Zytron® 100XP Coverall. Attached Hood with Elastic Face Opening, Front Entry Zipper with LongNeck™ Respirator-Fit Closure, Single Storm Flap with Adhesive Tape Closure, Elastic Wrists and Ankles.

Bound Seams.

Colors: Blue Case QTY: 12 Case Weight: 20lbs / 9.07 kg



MSRP/CASE
SM/MD: **\$191.83**
LG/XL: **\$191.83**
2X/3X: **\$211.02**
4XL: **\$220.60**

Z1B556XP

Zytron® 100XP Training Suit. Rear Entry Zipper, Double Storm Flaps with Hook & Loop Closure, Large PVC Visor, Expanded Back, Permanently Attached PVC Gloves, Attached Sock Booties with Splash Guards, 1 Exhaust Port.

Bound Seams.

Colors: Blue Case QTY: 6 Case Weight: 20lbs / 9.07 kg



MSRP/CASE
SM/MD: **\$738.74**
LG/XL: **\$738.74**
2X/3X: **\$812.62**
4XL: **\$849.55**

Z1S414XP

Zytron® 100 XP Coverall. Attached Hood with Elastic Face Opening, Front Entry Zipper with LongNeck™ Respirator-Fit Closure, Elastic Wrists, Attached Skid Resistant Shoe/Boot Covers.

Serged Seams.

Colors: Blue Case QTY: 12 Case Weight: 20lbs / 9.07 kg



MSRP/CASE
SM/MD: **\$178.83**
LG/XL: **\$178.83**
2X/3X: **\$196.69**
4XL: **\$205.65**

Z1S428XP

Zytron® 100 XP Coverall. Attached Hood with Elastic Face Opening, Front Entry Zipper with LongNeck™ Respirator-Fit Closure, Elastic Wrists and Ankles.

Serged Seams.

Colors: Blue Case QTY: 12 Case Weight: 15lbs / 6.8 kg



MSRP/CASE
SM/MD: **\$163.75**
LG/XL: **\$163.75**
2X/3X: **\$180.12**
4XL: **\$188.32**

C
O
K
C
0
1
0
7
2

ZYTRON® 200

Z2B414

Zytron® 200 Coverall. Attached Hood with Elastic Face Opening, Front Entry Zipper with LongNeck™ Respirator-Fit Closure, Single Storm Flap with Adhesive Tape Closure, Elastic Wrists and Attached Shoe/Boot Covers.

Bound Seams.

Colors: Gray Case QTY: 12 Case Weight: 20lbs / 9.07 kg



MSRP/CASE
SM/MD: **\$298.37**
LG/XL: **\$298.37**
2X/3X: **\$328.18**
4XL: **\$343.11**

Z2B417

Zytron® 200 Coverall. Collar, Front Entry Zipper, Single Storm Flap with Adhesive Tape Closure, Elastic Wrists and Ankles.

Bound Seams.

Colors: Gray Case QTY: 12 Case Weight: 15lbs / 6.8 kg



MSRP/CASE
SM/MD: **\$257.48**
LG/XL: **\$257.48**
2X/3X: **\$283.22**
4XL: **\$296.09**

Z2B428

Zytron® 200 Coverall. Attached Hood with Elastic Face Opening, Front Entry Zipper with LongNeck™ Respirator-Fit Closure, Single Storm Flap with Adhesive Tape Closure, Elastic Wrists and Ankles.

Bound Seams.

Colors: Gray Case QTY: 12 Case Weight: 20lbs / 9.07 kg



MSRP/CASE
SM/MD: **\$257.14**
LG/XL: **\$257.14**
2X/3X: **\$282.86**
4XL: **\$295.71**

Z2B571

Zytron® 200 Splash Total Encapsulating Suit. Rear Entry Zipper, Single Storm Flap with Adhesive Tape Closure, Large 20 mil PVC Visor, Expanded Back, Elastic Wrists, Attached Sock Booties with Splash Guards, 1 Exhaust Port.

Bound Seams.

Colors: Gray Case QTY: 6 Case Weight: 20lbs / 9.07 kg



MSRP/CASE
SM/MD: **\$395.05**
LG/XL: **\$395.05**
2X/3X: **\$434.55**
4XL: **\$454.31**

Z2B847

Zytron® 200 Long Sleeved Apron. Tie Closure at Back, Elastic Wrists.

Bound Seams.

Colors: Gray Case QTY: 25 Case Weight: 20lbs / 9.07 kg



MSRP/CASE
SM/MD: **\$323.48**
LG/XL: **\$323.48**
2X/3X: **\$355.83**
4XL: **\$372.02**

Z2H051

Zytron® 200 sleeve. Elastic at Both Ends.

Heat Sealed / Taped Seams.

Colors: Gray Case QTY: 50 Case Weight: 10lbs / 4.54 kg

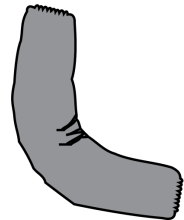

MSRP/CASE
One Size: **\$266.14**

Z2H371

Zytron® 200 Splash Total Encapsulating Suit. Rear Entry Zipper, Flat Back, Double Storm Flaps with Hook & Loop Closure, Large 20 mil PVC Visor, Elastic Wrists, Attached Sock Booties with Splash Guards and 1 Exhaust Port.

Heat Sealed / Taped Seams.

Colors: Gray Case QTY: 6 Case Weight: 20lbs / 9.07 kg



MSRP/CASE
SM/MD: **\$688.23**
LG/XL: **\$688.23**
2X/3X: **\$757.05**
4XL: **\$791.48**

C
O
K
C
0
1
0
7
2

Z2H412

Zytron® 200 Coverall. Collar, Front Entry Zipper, Double Storm Flaps with Hook & Loop Closure.

Heat Sealed / Taped Seams.

Colors: Gray Case QTY: 6 Case Weight: 15lbs / 6.8 kg



MSRP/CASE
SM/MD: **\$248.37**
LG/XL: **\$248.37**
2X/3X: **\$273.22**
4XL: **\$285.63**

Z2H414

Zytron® 200 Coverall. Attached Hood with Elastic Face Opening, Front Entry Zipper with LongNeck™ Respirator-Fit Closure, Double Storm Flaps with Hook & Loop Closure, Elastic Wrists, Attached Shoe/Boot Covers.

Heat Sealed / Taped Seams.

Colors: Gray Case QTY: 6 Case Weight: 20lbs / 9.07 kg



MSRP/CASE
SM/MD: **\$341.62**
LG/XL: **\$341.62**
2X/3X: **\$375.78**
4XL: **\$392.86**

Z2H417

Zytron® 200 Coverall. Collar, Front Entry Zipper, Double Storm Flaps with Hook & Loop Closure, Elastic Wrists and Ankles.

Heat Sealed / Taped Seams.

Colors: Gray Case QTY: 6 Case Weight: 15lbs / 6.8 kg



MSRP/CASE
SM/MD: **\$265.83**
LG/XL: **\$265.83**
2X/3X: **\$292.43**
4XL: **\$305.72**

Z2H426

Zytron® 200 Coverall. Attached Hood with Elastic Face Opening, Front Entry Zipper with LongNeck™ Respirator-Fit Closure, Double Storm Flaps with Hook & Loop Closure, Elastic Wrists, Attached Sock Booties with Splash Guards.

Heat Sealed / Taped Seams.

Colors: Gray Case QTY: 6 Case Weight: 20lbs / 9.07 kg



MSRP/CASE
SM/MD: **\$393.82**
LG/XL: **\$393.82**
2X/3X: **\$433.18**
4XL: **\$452.88**

Z2H428

Zytron® 200 Coverall. Attached Hood with Elastic Face Opening, Front Entry Zipper with LongNeck™ Respirator-Fit Closure, Double Storm Flaps with Hook & Loop Closure, Elastic Wrists and Ankles.

Heat Sealed / Taped Seams.

Colors: Gray Case QTY: 6 Case Weight: 15lbs / 6.8 kg



MSRP/CASE
SM/MD: **\$265.54**
LG/XL: **\$265.54**
2X/3X: **\$292.09**
4XL: **\$305.35**

Z2H571

Zytron® 200 Splash Total Encapsulating Suit. Rear Entry Zipper, Double Storm Flaps with Hook & Loop Closure, Large 20 mil PVC Visor, Expanded Back, Elastic Wrists, Attached Sock Booties with Splash Guards, 1 Exhaust Port.

Heat Sealed / Taped Seams.

Colors: Gray Case QTY: 6 Case Weight: 25lbs / 11.34 kg



MSRP/CASE
SM/MD: **\$710.68**
LG/XL: **\$710.68**
2X/3X: **\$781.75**
4XL: **\$817.28**

C
O
K
C
0
1
0
7
2

ZYTRON® 300

Z3H412

Zytron® 300 Coverall. Collar, Front Entry Zipper, Double Storm Flaps with Hook & Loop Closure.

Heat Sealed / Taped Seams.

Colors: Tan Case QTY: 6 Case Weight: 20lbs / 9.07 kg



MSRP/CASE
SM/MD: \$351.11
LG/XL: \$351.11
2X/3X: \$386.20
4XL: \$403.74

Z3H414

Zytron® 300 Coverall. Attached Hood with Elastic Face Opening, Front Entry Zipper with LongNeck™ Respirator-Fit Closure, Double Storm Flaps with Hook & Loop Closure, Elastic Wrists, Attached Shoe/Boot Covers.

Heat Sealed / Taped Seams.

Colors: Tan Case QTY: 6 Case Weight: 20lbs / 9.07 kg



MSRP/CASE
SM/MD: \$475.72
LG/XL: \$475.72
2X/3X: \$523.28
4XL: \$547.08

Z3H417

Zytron® 300 Coverall. Collar, Front Entry Zipper, Double Storm Flaps with Hook & Loop Closure, Elastic Wrists and Ankles.

Heat Sealed / Taped Seams.

Colors: Tan Case QTY: 6 Case Weight: 20lbs / 9.07 kg

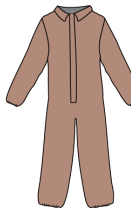

MSRP/CASE
SM/MD: \$372.11
LG/XL: \$372.11
2X/3X: \$409.32
4XL: \$427.92

Z3H426

Zytron® 300 Coverall. Attached Hood with Elastic Face Opening, Front Entry Zipper with LongNeck™ Respirator-Fit Closure, Double Storm Flaps with Hook & Loop Closure, Elastic Wrists, Attached Sock Booties with Splash Guards.

Heat Sealed / Taped Seams.

Colors: Tan Case QTY: 6 Case Weight: 20lbs / 9.07 kg



MSRP/CASE
SM/MD: \$536.00
LG/XL: \$536.00
2X/3X: \$589.60
4XL: \$616.42

Z3H426-92

Zytron® 300 1990 (1992) Certified Coverall. Attached Hood with Elastic Face Opening, Front Entry Splash Resistant Coated Zipper with LongNeck™ Respirator-Fit Closure, Double Storm Flaps with Hook & Loop Closure, Elastic Wrists, Attached Sock Booties with Splash Guards.

Heat Sealed / Taped Seams.

Colors: Tan Case QTY: 6 Case Weight: 20lbs / 9.07 kg



MSRP/CASE
SM/MD: \$833.38
LG/XL: \$833.38
2X/3X: \$916.72
4XL: \$958.37

Z3H427-92

Zytron® 300 NFPA 1990 (1992) Certified Splash Protective Coverall. Attached Hood with Elastic Face Opening, Front Entry Diagonal Splash Resistant Coated Zipper, Double Storm Flaps with Hook & Loop Closure, Attached 2N1® Glove System, Attached Sock Booties with Splash Guards.

Heat Sealed / Taped Seams.

Colors: Tan Case QTY: 6 Case Weight: 25lbs / 11.34 kg



MSRP/CASE
SM/MD: \$1370.78
LG/XL: \$1370.78
2X/3X: \$1507.86
4XL: \$1576.40

C
O
K
C
0
1
0
7
2

Z3H428

Zytron® 300 Coverall. Attached Hood with Elastic Face Opening, Front Entry Zipper with LongNeck™ Respirator-Fit Closure, Double Storm Flaps with Hook & Loop Closure, Elastic Wrists and Ankles.

Heat Sealed / Taped Seams.

Colors: Tan Case QTY: 6 Case Weight: 20lbs / 9.07 kg



MSRP/CASE
SM/MD: **\$378.09**
LG/XL: **\$378.09**
2X/3X: **\$415.92**
4XL: **\$434.80**

Z3H428-92

Zytron® 300 NFPA 1990 (1992) Certified Splash Protective Coverall. Attached Hood with Elastic Face Opening, Front Entry Splash Resistant Coated Zipper with LongNeck™ Respirator-Fit Closure, Double Storm Flaps with Hook & Loop Closure and Elastic Wrists.

Heat Sealed / Taped Seams.

Colors: Tan Case QTY: 6 Case Weight: 20lbs / 9.07 kg



MSRP/CASE
SM/MD: **\$732.91**
LG/XL: **\$732.91**
2X/3X: **\$806.20**
4XL: **\$842.85**

Z3H437-92

Zytron® 300 NFPA 1990 (1992) Certified Splash Protective Coverall. Attached Hood with Elastic Face Opening, Front Entry Diagonal Splash Resistant Coated Zipper, Double Storm Flaps with Hook & Loop Closure, Attached Neoprene Gloves, Attached Sock Booties with Splash Guards.

Heat Sealed / Taped Seams.

Colors: Tan Case QTY: 6 Case Weight: 25lbs / 11.34 kg



MSRP/CASE
SM/MD: **\$1129.63**
LG/XL: **\$1129.63**
2X/3X: **\$1242.58**
4XL: **\$1299.08**

Z3H448

Zytron® 300 Wade/Rescue Suit. Adjustable Mustang® Survival Neck Ring, Front Entry with Diagonal Urethane Coated Zipper with T-Handle Pull Cord, Latex Seals at Wrists, Attached Sock Booties.

Heat Sealed / Taped Seams.

Colors: Tan Case QTY: 6 Case Weight: 25lbs / 11.34 kg



MSRP/CASE
SM/MD: **\$5664.37**
LG/XL: **\$5664.37**
2X/3X: **\$6230.80**
4XL: **\$6514.02**

Z3H452-92

Zytron® 300 NFPA 1990 (1992) Certified Splash Protective Coverall. Attached Hood with Sure-Fit® Respirator Face Piece Seal, Front Entry Diagonal Splash Resistant Coated Zipper, Double Storm Flaps with Hook & Loop Closure, Permanently Attached 2N1® Glove System and Attached Sock Booties with Splash Guards.

Heat Sealed / Taped Seams.

Colors: Tan Case QTY: 6 Case Weight: 25lbs / 11.34 kg



MSRP/CASE
SM/MD: **\$1472.25**
LG/XL: **\$1472.25**
2X/3X: **\$1619.48**
4XL: **\$1693.09**

Z3H456-92

Zytron® 300 NFPA 1990 (1992) Certified Splash Protective Coverall. Attached Hood with Sure-Fit® Respirator Face Piece Seal, Rear Entry Splash Resistant Coated Zipper with Double Storm Flaps with Hook & Loop Closure, Permanently Attached 2N1® Glove System and Attached Sock Booties with Splash Guards.

Heat Sealed / Taped Seams.

Colors: Tan Case QTY: 6 Case Weight: 25lbs / 11.34 kg



MSRP/CASE
SM/MD: **\$1472.25**
LG/XL: **\$1472.25**
2X/3X: **\$1619.48**
4XL: **\$1693.09**

C
O
K
C
0
1
0
7
2

Z3H571

Zytron® 300 Splash Protective Total Encapsulating Suit. Rear Entry Zipper, Double Storm Flaps with Hook & Loop Closure, Large 20 mil PVC Visor, Expanded Back, Elastic Wrists, Attached Sock Booties with Splash Guards, 1 Exhaust Port.
Heat Sealed / Taped Seams.
Colors: Tan **Case QTY:** 6 **Case Weight:** 25lbs / 11.34 kg



MSRP/CASE
SM/MD: **\$1010.78**
LG/XL: **\$1010.78**
2X/3X: **\$1111.86**
4XL: **\$1162.42**

Z3H576-92

Zytron® 300 NFPA 1990 (1992) Splash Protective Total Encapsulating Suit. Rear Entry Zipper, Double Storm Flaps with Hook & Loop Closure, Expanded View AntiFog Visor System, Expanded Back, Permanently Attached Neoprene Gloves, Attached Sock Booties with Splash Guards, 2 Exhaust Valves.
Heat Sealed / Taped Seams.
Colors: Tan **Case QTY:** 6 **Case Weight:** 25lbs / 11.34 kg



MSRP/CASE
SM/MD: **\$2047.40**
LG/XL: **\$2047.40**
2X/3X: **\$2252.14**
4XL: **\$2354.52**

Z3H577-92

Zytron® 300 NFPA 1990 (1992) Certified Splash Protective Total Encapsulating Suit. Front Entry Zipper, Double Storm Flaps with Hook & Loop Closure, Expanded View AntiFog Visor System, Expanded Back, Permanently Attached Neoprene Gloves, Attached Sock Booties with Splash Guards, 2 Exhaust Valves.
Heat Sealed / Taped Seams.
Colors: Tan **Case QTY:** 6 **Case Weight:** 25lbs / 11.34 kg



MSRP/CASE
SM/MD: **\$2047.40**
LG/XL: **\$2047.40**
2X/3X: **\$2252.14**
4XL: **\$2354.52**

Z3H660

Zytron® 300 Bib Trousers. Adjustable Webbing Straps and Snap-Lock Fasteners.
Heat Sealed / Taped Seams.
Colors: Tan **Case QTY:** 6 **Case Weight:** 10lbs / 4.54 kg

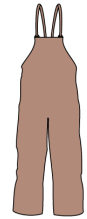

MSRP/CASE
SM/MD: **\$247.55**
LG/XL: **\$247.55**
2X/3X: **\$272.31**
4XL: **\$284.69**

Z3H661

Zytron® 300 Chaps. Adjustable Waist Belt, Hook & Loop Fasteners, Reinforced Knees.
Heat Sealed / Taped Seams.
Colors: Tan **Case QTY:** 6 **Case Weight:** 10lbs / 4.54 kg

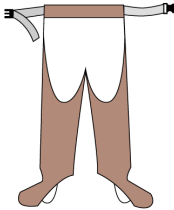

MSRP/CASE
LG/XL: **\$325.05**
2X/3X: **\$357.55**

Z3H670

Zytron® 300 Jacket. Front Entry Zipper, Double Storm Flaps with Hook & Loop Closure, Elastic Wrists.
Heat Sealed / Taped Seams.
Colors: Tan **Case QTY:** 6 **Case Weight:** 20lbs / 9.07 kg



MSRP/CASE
SM/MD: **\$294.88**
LG/XL: **\$294.88**
2X/3X: **\$324.37**
4XL: **\$339.12**

Z3H670 CP

Zytron® 300 Jacket. Zipper Front, Double Storm Flaps with Hook & Loop Closure, CP Cuff Option.
Heat Sealed / Taped Seams.
Colors: Tan **Case QTY:** 6 **Case Weight:** 20lbs / 9.07 kg



MSRP/CASE
SM/MD: **\$379.32**
LG/XL: **\$379.32**
2X/3X: **\$417.25**
4XL: **\$436.22**

C
O
K
C
0
1
0
7
2

Z3H750

Zytron® 300 Hood. Overhood, PVC Visor, Flat Back, Waist Length, Hook & Loop Fasteners on Sides.

Heat Sealed / Taped Seams.

Colors: Tan Case QTY: 6 Case Weight: 20lbs / 9.07 kg

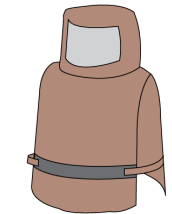

MSRP/CASE
One Size: ~~\$343.54~~

Z3H763

Zytron® 300 Half C Jacket. Attached Hood with 20 mil PVC Visor, Double Storm Flaps with Hook & Loop Closure and CP Cuff Option.

Heat Sealed / Taped Seams.

Colors: Tan Case QTY: 6 Case Weight: 20lbs / 9.07 kg



MSRP/CASE
SM/MD: ~~\$547.34~~
LG/XL: ~~\$547.34~~
2X/3X: ~~\$602.09~~
4XL: ~~\$629.48~~

Z3H763 30

Zytron® 300 Half C Jacket with Air System. Attached Hood with 20 mil PVC Visor, Double Storm Flaps with Hook & Loop Closure and CP Cuff Option.

Heat Sealed / Taped Seams.

Colors: Tan Case QTY: 6 Case Weight: 20lbs / 9.07 kg



MSRP/CASE
SM/MD: ~~\$1789.60~~
LG/XL: ~~\$1789.60~~
2X/3X: ~~\$1968.55~~
4XL: ~~\$2058.05~~

Z3H847

Zytron® 300 Long Sleeved Apron. Hook & Loop Fastener at Neck, Tie Closure at Waist, Elastic Wrists.

Heat Sealed / Taped Seams.

Colors: Tan Case QTY: 12 Case Weight: 20lbs / 9.07 kg

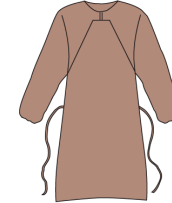

MSRP/CASE
SM/MD: ~~\$372.40~~
LG/XL: ~~\$372.40~~
2X/3X: ~~\$409.66~~
4XL: ~~\$428.28~~

C
O
K
C
0
1
0
7
2

ZYTRON® 300 FR

Z3H426 FR

Zytron® 300 FR Coverall. Attached Hood with Elastic Face Opening, Front Entry Zipper with LongNeck™ Respirator-Fit Closure, Double Storm Flaps with Hook & Loop Closure, Elastic Wrists, Attached Sock Booties with Splash Guards.

Heat Sealed / Taped Seams.

Colors: White Case QTY: 6 Case Weight: 20lbs / 9.07 kg



MSRP/CASE
SM/MD: **\$840.95**
LG/XL: **\$840.95**
2X/3X: **\$925.05**
4XL: **\$967.09**

Z3H428 FR

Zytron® 300 FR Coverall. Attached Hood with Elastic Face Opening, Front Entry Zipper with LongNeck™ Respirator-Fit Closure, Double Storm Flaps with Hook & Loop Closure, Elastic Wrists and Ankles.

Heat Sealed / Taped Seams.

Colors: White Case QTY: 6 Case Weight: 20lbs / 9.07 kg



MSRP/CASE
SM/MD: **\$644.12**
LG/XL: **\$644.12**
2X/3X: **\$708.54**
4XL: **\$740.74**

Z3H847 FR

Zytron® 300 FR Long Sleeved Apron. Hook & Loop Neck Fastener, Back Closure with FR Webbing and Buckle, Elastic Wrists.

Heat Sealed / Taped Seams.

Colors: White Case QTY: 12 Case Weight: 20lbs / 9.07 kg

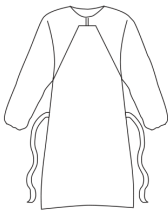

MSRP/CASE
SM/MD: **\$551.66**
LG/XL: **\$551.66**
2X/3X: **\$606.83**
4XL: **\$634.42**

C
O
K
C
0
1
0
7
2

ZYTRON® 400

Z4H414

Zytron® 400 Coverall. Attached Hood with Elastic Face Opening, Front Entry Zipper with LongNeck™ Respirator-Fit Closure, Double Storm Flaps with Hook & Loop Closure, Elastic Wrists, Attached Shoe/Boot Covers.

Heat Sealed / Taped Seams.

Colors: Green Case QTY: 6 Case Weight: 20lbs / 9.07 kg



MSRP/CASE
SM/MD: **\$640.88**
LG/XL: **\$640.88**
2X/3X: **\$704.97**
4XL: **\$737.02**

Z4H417

Zytron® 400 Coverall. Collar, Front Entry Zipper, Double Storm Flaps with Hook & Loop Closure, Elastic Wrists and Ankles.

Heat Sealed / Taped Seams.

Colors: Green Case QTY: 6 Case Weight: 20lbs / 9.07 kg



MSRP/CASE
SM/MD: **\$515.66**
LG/XL: **\$515.66**
2X/3X: **\$567.22**
4XL: **\$593.02**

Z4H426

Zytron® 400 Coverall. Attached Hood with Elastic Face Opening, Front Entry Zipper with LongNeck™ Respirator-Fit Closure, Double Storm Flaps with Hook & Loop Closure, Elastic Wrists, Attached Sock Booties with Splash Guards.

Heat Sealed / Taped Seams.

Colors: Green Case QTY: 6 Case Weight: 20lbs / 9.07 kg



MSRP/CASE
SM/MD: **\$722.71**
LG/XL: **\$722.71**
2X/3X: **\$794.97**
4XL: **\$831.11**

Z4H428

Zytron® 400 Coverall. Attached Hood with Elastic Face Opening, Front Entry Zipper with LongNeck™ Respirator-Fit Closure, Double Storm Flaps with Hook & Loop Closure, Elastic Wrists and Ankles.

Heat Sealed / Taped Seams.

Colors: Green Case QTY: 6 Case Weight: 20lbs / 9.07 kg



MSRP/CASE
SM/MD: **\$523.08**
LG/XL: **\$523.08**
2X/3X: **\$575.38**
4XL: **\$601.55**

Z4H428 CP

Zytron® 400 Coverall with CP Cuff Option. Attached Hood with Elastic Face Opening, Front Entry Zipper with LongNeck™ Respirator-Fit Closure, Double Storm Flaps with Hook & Loop Closure, Elastic Ankles.

Heat Sealed / Taped Seams.

Colors: Green Case QTY: 6 Case Weight: 20lbs / 9.07 kg



MSRP/CASE
SM/MD: **\$587.68**
LG/XL: **\$587.68**
2X/3X: **\$646.45**
4XL: **\$675.85**

Z4H571

Zytron® 400 Splash Total Encapsulating Suit. Rear Entry Zipper, Double Storm Flaps with Hook & Loop Closure, Large PVC Visor, Expanded Back, Elastic Wrists, Attached Sock Booties with Splash Guards, 1 Exhaust Port. NOTE: Z4H571 is packed 3 PER CASE, whereas most garments of this type are packed 6 per case.

Heat Sealed / Taped Seams.

Colors: Green Case QTY: 3 Case Weight: 25lbs / 11.34 kg



MSRP/CASE
SM/MD: **\$636.40**
LG/XL: **\$636.40**
2X/3X: **\$700.02**
4XL: **\$731.83**

Z4H660

Zytron® 400 Bib Trousers. Adjustable Webbing Straps and Snap-Lock Fasteners.

Heat Sealed / Taped Seams.

Colors: Green Case QTY: 6 Case Weight: 10lbs / 4.54 kg

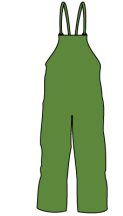

MSRP/CASE
SM/MD: **\$416.25**
LG/XL: **\$416.25**
2X/3X: **\$457.86**
4XL: **\$478.69**

C
O
K
C
0
1
0
7
2

Z4H670 CP

Zytron® 400 Jacket. Zipper Front, Double Storm Flaps with Hook & Loop Closure, CP Cuff Option.

Heat Sealed / Taped Seams.

Colors: Green Case QTY: 6 Case Weight: 20lbs / 9.07 kg



MSRP/CASE
SM/MD: \$430.18
LG/XL: \$430.18
2X/3X: \$473.20
4XL: \$494.72

Z4H750

Zytron® 400 Hood. Overhood, PVC Visor, Flat Back, Waist Length, Hook & Loop Fasteners on Sides.

Heat Sealed / Taped Seams.

Colors: Green Case QTY: 6 Case Weight: 20lbs / 9.07 kg

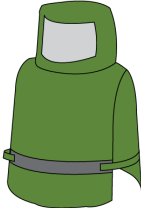

MSRP/CASE
One Size: \$417.45

C
O
K
C
0
1
0
7
2

ZYTRON® 500

Z5H352

Zytron® 500 Vapor Total Encapsulating Suit. Must Specify Pass-Thru Option. Pricing includes Standard Pass-Thru 7H. Front Entry AquaSeal® Gas-Tight Zipper, Double Storm Flaps with Hook & Loop Closure, Expanded View AntiFog Visor System, Flat Back, Attached Field Replaceable Butyl Gloves, Attached Sock Booties with Splash Guards and 2 Exhaust Valves.

Heat Sealed / Taped Seams.

Colors: Orange Case QTY: 1 Case Weight: 20lbs / 9.07 kg



MSRP/CASE
SM/MD: \$1160.03
LG/XL: \$1160.03
2X/3X: \$1276.02
4XL: \$1334.03

Z5H353

Zytron® 500 Vapor Total Encapsulating Suit. Must Specify Pass-Thru Option. Pricing includes Standard Pass-Thru 7H. Rear Entry AquaSeal® Gas-Tight Zipper, Double Storm Flaps with Hook & Loop Closure, Expanded View AntiFog Visor System, Flat Back, Attached Field Replaceable Butyl Gloves, Attached Sock Booties with Splash Guards and 2 Exhaust Valves.

Heat Sealed / Taped Seams.

Colors: Orange Case QTY: 1 Case Weight: 20lbs / 9.07 kg



MSRP/CASE
SM/MD: \$1160.03
LG/XL: \$1160.03
2X/3X: \$1276.02
4XL: \$1334.03

Z5H382

Zytron® 500 Vapor Total Encapsulating Suit. (HazMat Model). Must Specify Pass-Thru Option. Pricing includes standard pass through 7H. Front Entry Diagonal AquaSeal® Gas-Tight Zipper, Double Storm Flaps with Hook & Loop Closure, Expanded View AntiFog Visor System with Additional FEP Overlay, Flat Back, Attached Field Replaceable 2N1® Glove System, Attached Sock Booties with Splash Guards, Knee Reinforcements and 2 Exhaust Valves.

Heat Sealed / Taped Seams.

Colors: Charcoal, Orange Case QTY: 1 Case Weight: 20lbs / 9.07 kg



MSRP/CASE
SM/MD: \$1328.87
LG/XL: \$1328.87
2X/3X: \$1461.73
4XL: \$1528.19

Z5H383

Zytron® 500 Vapor Total Encapsulating Suit. (HazMat Model) . Must Specify Pass-Thru Option. Pricing Includes Standard Pass Through 7H. Rear Entry AquaSeal® Gas-Tight Zipper, Double Storm Flaps with Hook & Loop Closure, Expanded View AntiFog Visor System with Additional FEP Overlay, Flat Back, Attached Field Replaceable 2N1® Glove System, Attached Sock Booties with Splash Guards, Knee Reinforcements and 2 Exhaust Valves.

Heat Sealed / Taped Seams.

Colors: Orange Case QTY: 1 Case Weight: 20lbs / 9.07 kg



MSRP/CASE
SM/MD: \$1328.87
LG/XL: \$1328.87
2X/3X: \$1461.73
4XL: \$1528.19

Z5H426

Zytron® 500 Coverall. Attached Hood with Elastic Face Opening, Front Entry Zipper with LongNeck™ Respirator-Fit Closure, Double Storm Flaps with Hook & Loop Closure, Elastic Wrists, Attached Sock Booties with Splash Guards.

Heat Sealed / Taped Seams.

Colors: Charcoal, Orange Case QTY: 3 Case Weight: 20lbs / 9.07 kg



MSRP/CASE
SM/MD: \$627.35
LG/XL: \$627.35
2X/3X: \$690.11
4XL: \$721.48

C
O
K
C
0
1
0
7
2

Z5H428

Zytron® 500 Coverall. Attached Hood with Elastic Face Opening, Front Entry Zipper with LongNeck™ Respirator-Fit Closure, Double Storm Flaps with Hook & Loop Closure, Elastic Wrists and Ankles.

Heat Sealed / Taped Seams.

Colors: Orange Case QTY: 3 Case Weight: 20lbs / 9.07 kg



MSRP/CASE
SM/MD: ~~\$474.72~~
LG/XL: ~~\$474.72~~
2X/3X: ~~\$522.18~~
4XL: ~~\$545.92~~

Z5H552

Zytron® 500 Vapor Total Encapsulating Suit. Front Entry AquaSeal® Gas-Tight Zipper, Double Storm Flaps with Hook & Loop Closure, Expanded View AntiFog Visor System, Expanded Back, Attached Field Replaceable Butyl Gloves, Attached Sock Booties with Splash Guards, 2 Exhaust Valves.

Heat Sealed / Taped Seams.

Colors: Charcoal, Orange Case QTY: 1 Case Weight: 20lbs / 9.07 kg



MSRP/CASE
SM/MD: ~~\$1127.20~~
LG/XL: ~~\$1127.20~~
2X/3X: ~~\$1239.92~~
4XL: ~~\$1296.27~~

Z5H553

Zytron® 500 Vapor Total Encapsulating Suit. Rear Entry AquaSeal® Gas-Tight Zipper, Double Storm Flaps with Hook & Loop Closure, Expanded View AntiFog Visor System, Expanded Back, Attached Field Replaceable Butyl Gloves, Attached Sock Booties with Splash Guards and 2 Exhaust Valves.

Heat Sealed / Taped Seams.

Colors: Charcoal, Orange Case QTY: 1 Case Weight: 20lbs / 9.07 kg



MSRP/CASE
SM/MD: ~~\$1127.20~~
LG/XL: ~~\$1127.20~~
2X/3X: ~~\$1239.92~~
4XL: ~~\$1296.27~~

Z5H572

Zytron® 500 Splash Total Encapsulating Suit. Front Entry Zipper, Double Storm Flaps with Hook & Loop Closure, Expanded View AntiFog Visor System, Expanded Back, Elastic Wrists, Attached Sock Booties with Splash Guards, 1 Exhaust Port.

Heat Sealed / Taped Seams.

Colors: Charcoal, Orange Case QTY: 1 Case Weight: 20lbs / 9.07 kg



MSRP/CASE
SM/MD: ~~\$417.23~~
LG/XL: ~~\$417.23~~
2X/3X: ~~\$458.94~~
4XL: ~~\$479.80~~

Z5H573

Zytron® 500 Splash Total Encapsulating Suit. Rear Entry Zipper, Double Storm Flaps with Hook & Loop Closure, Expanded View AntiFog Visor System, Expanded Back, Elastic Wrists, Attached Sock Booties with Splash Guards and 1 Exhaust Port.

Heat Sealed / Taped Seams.

Colors: Orange Case QTY: 1 Case Weight: 20lbs / 9.07 kg



MSRP/CASE
SM/MD: ~~\$417.23~~
LG/XL: ~~\$417.23~~
2X/3X: ~~\$458.94~~
4XL: ~~\$479.80~~

Z5H577-92

Zytron® 500 NFPA 1990 (1992) Certified Splash Protective Total Encapsulating Suit. Front Entry Zipper, Double Storm Flaps with Hook & Loop Closure, Expanded View AntiFog Visor System, Expanded Back, Permanently Attached Neoprene Gloves, Attached Sock Booties with Splash Guards, 2 Exhaust Valves.

Heat Sealed / Taped Seams.

Colors: Charcoal, Orange Case QTY: 1 Case Weight: 20lbs / 9.07 kg



MSRP/CASE
SM/MD: ~~\$610.05~~
LG/XL: ~~\$610.05~~
2X/3X: ~~\$671.06~~
4XL: ~~\$701.55~~

C
O
K
C
0
1
0
7
2

Z5H582

Zytron® 500 Vapor Total Encapsulating Suit. (HazMat Model) Front Entry AquaSeal® Gas-Tight Zipper, Double Storm Flaps with Hook & Loop Closure, Expanded View AntiFog Visor System with Additional FEP Overlay, Expanded Back, Attached Field Replaceable 2N1® Glove System, Attached Sock Booties with Splash Guards, Knee Reinforcements, 2 Exhaust Valves.

Heat Sealed / Taped Seams.

Colors: Charcoal, Orange Case QTY: 1 Case Weight: 20lbs / 9.07 kg



MSRP/CASE
SM/MD: \$1302.18
LG/XL: \$1302.18
2X/3X: \$1432.40
4XL: \$1497.52

Z5H582-94C2RPBC

Zytron® 500 NFPA 1990 (1994) Class 2 Certified Vapor Total Encapsulating Suit. Front Entry AquaSeal® Gas-Tight Zipper, Double Storm Flaps with Hook & Loop Closure, Expanded View AntiFog Visor System, Expanded Back, Field Replaceable 2N1® Glove System and Removable Nomex or Nomex/leather Overgloves, Attached Sock Booties with Splash Guards, 2 Exhaust Valves and Radio Pocket. Berry Compliant.

Heat Sealed / Taped Seams.

Colors: Charcoal, Orange Case QTY: 1 Case Weight: 20lbs / 9.07 kg



MSRP/CASE
SM/MD: \$1646.72
LG/XL: \$1646.72
2X/3X: \$1811.40
4XL: \$1893.71

Z5H583

Zytron® 500 Vapor Total Encapsulating Suit. (HazMat Model) Rear Entry AquaSeal® Gas-Tight Zipper, Double Storm Flaps with Hook & Loop Closure, Expanded View AntiFog Visor System with Additional FEP Overlay, Expanded Back, Attached Field Replaceable 2N1® Glove System, Attached Sock Booties with Splash Guards, 2 Exhaust Valves.

Heat Sealed / Taped Seams.

Colors: Charcoal, Orange Case QTY: 1 Case Weight: 20lbs / 9.07 kg



MSRP/CASE
SM/MD: \$1302.18
LG/XL: \$1302.18
2X/3X: \$1432.40
4XL: \$1497.52

Z5H750

Zytron® 500 Hood. Overhood, PVC Visor, Flat Back, Waist Length, Hook & Loop Fasteners on Sides.

Heat Sealed / Taped Seams.

Colors: Orange Case QTY: 3 Case Weight: 20lbs / 9.07 kg

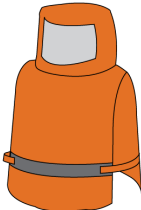

MSRP/CASE
One Size: \$335.09

Z5S555

Zytron® 500 Training Suit. Front Entry Zipper, Double Storm Flaps with Hook & Loop Closure, Large PVC Visor, Expanded Back, Permanently Attached PVC Gloves, Attached Sock Booties with Splash Guards, 1 Exhaust Port.

Serged Seams.

Colors: Charcoal, Orange Case QTY: 1 Case Weight: 20lbs / 9.07 kg



MSRP/CASE
SM/MD: \$317.60
LG/XL: \$317.60
2X/3X: \$349.37
4XL: \$365.23

Z5S556

Zytron® 500 Training Suit. Rear Entry Zipper, Double Storm Flaps with Hook & Loop Closure, Large PVC Visor, Expanded Back, Permanently Attached PVC Gloves, Attached Sock Booties with Splash Guards, 1 Exhaust Port.

Serged Seams.

Colors: Charcoal, Orange Case QTY: 1 Case Weight: 20lbs / 9.07 kg



MSRP/CASE
SM/MD: \$317.60
LG/XL: \$317.60
2X/3X: \$349.37
4XL: \$365.23

C
O
K
C
0
1
0
7
2

FRONTLINE 500

F5H582-91

Frontline® 500 NFPA 1990 (1991) Certified Vapor Total Encapsulating Suit Front Entry AquaSeal® Gas-Tight Zipper, Double Storm Flaps with FR Hook & Loop Closure, Expanded View AntiFog Visor System with Additional FEP Overlay, Expanded Back, Field Replaceable 2N1® Glove System and Removable Nomex/Leather Overgloves, Attached Sock Booties with Splash Guards, Knee Reinforcements, 2 Exhaust Valves.

Heat Sealed / Taped Seams.

Colors: Silver Case QTY: 1 Case Weight: 18lbs / 8.16 kg

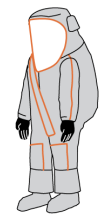

MSRP/CASE
SM/MD: \$3357.96
LG/XL: \$3357.96
2X/3X: \$3693.75
4XL: \$3861.64

F5H583-91

Frontline® 500 NFPA 1990 (1991) Certified Vapor Total Encapsulating Suit Rear Entry AquaSeal® Gas-Tight Zipper, Double Storm Flaps with FR Hook & Loop Closure, Expanded View AntiFog Visor System with Additional FEP Overlay, Expanded Back, Field Replaceable 2N1® Glove System and Removable Nomex/Leather Overgloves, Attached Sock Booties with Splash Guards, Knee Reinforcements, 2 Exhaust Valves.

Heat Sealed / Taped Seams.

Colors: Silver Case QTY: 1 Case Weight: 18lbs / 8.16 kg



MSRP/CASE
SM/MD: \$3357.96
LG/XL: \$3357.96
2X/3X: \$3693.75
4XL: \$3861.64

TRAINING SUITS

VCS555

PVC Training Suit. Front Entry Zipper, Double Storm Flaps with Hook & Loop Closure, Large PVC Visor, Expanded Back, Permanently Attached PVC Gloves, Attached Sock Booties with Splash Guards, 1 Exhaust Port.

Serged Seams.

Colors: Yellow Case QTY: 1 Case Weight: 20lbs / 9.07 kg



MSRP/CASE
SM/MD: \$241.15
LG/XL: \$241.15
2X/3X: \$265.28
4XL: \$277.34

VCS556

PVC Training Suit. Rear Entry Zipper, Double Storm Flaps with Hook & Loop Closure, Large PVC Visor, Expanded Back, Permanently Attached PVC Gloves, Attached Sock Booties with Splash Guards, 1 Exhaust Port.

Serged Seams.

Colors: Yellow Case QTY: 1 Case Weight: 20lbs / 9.07 kg



MSRP/CASE
SM/MD: \$241.15
LG/XL: \$241.15
2X/3X: \$265.28
4XL: \$277.34

D5S458

DuraChem® 500 Training Suit. Coverall with Attached Hood with Sure-Fit® Respirator Face Piece Seal, Rear Entry Zipper, Single Storm Flap with Hook & Loop Closure, Permanently Attached PVC Gloves, Attached Sock Booties with Splash Guards, with Hook & Loop Fasteners at Ankles.

Heat Sealed / Taped Seams.

Colors: Khaki, Navy Case QTY: 1 Case Weight: 9lbs / 4.08 kg



MSRP/CASE
SM/MD: \$881.95
LG/XL: \$881.95
2X/3X: \$970.17
4XL: \$1014.25

C
O
K
C
0
1
0
7
2

D5S457

DuraChem® 500 Training Suit. Coverall with Attached Hood with Sure-Fit® Respirator Face Piece Seal, Front Entry Zipper, Single Storm Flap with Hook & Loop Closure, Permanently Attached PVC Gloves, Attached Sock Booties with Splash Guards, with Hook & Loop Fasteners at Ankles.

Heat Sealed / Taped Seams.

Colors: Khaki, Navy Case QTY: 1 Case Weight: 9lbs / 4.08 kg



MSRP/CASE
SM/MD: \$881.95
LG/XL: \$881.95
2X/3X: \$970.17
4XL: \$1014.25

Z1B556XP

Zytron® 100XP Training Suit. Rear Entry Zipper, Double Storm Flaps with Hook & Loop Closure, Large PVC Visor, Expanded Back, Permanently Attached PVC Gloves, Attached Sock Booties with Splash Guards, 1 Exhaust Port.

Bound Seams.

Colors: Blue Case QTY: 6 Case Weight: 20lbs / 9.07 kg



MSRP/CASE
SM/MD: \$738.74
LG/XL: \$738.74
2X/3X: \$812.62
4XL: \$849.55

Z5S555

Zytron® 500 Training Suit. Front Entry Zipper, Double Storm Flaps with Hook & Loop Closure, Large PVC Visor, Expanded Back, Permanently Attached PVC Gloves, Attached Sock Booties with Splash Guards, 1 Exhaust Port.

Serged Seams.

Colors: Charcoal, Orange Case QTY: 1 Case Weight: 20lbs / 9.07 kg



MSRP/CASE
SM/MD: \$317.60
LG/XL: \$317.60
2X/3X: \$349.37
4XL: \$365.23

Z5S556

Zytron® 500 Training Suit. Rear Entry Zipper, Double Storm Flaps with Hook & Loop Closure, Large PVC Visor, Expanded Back, Permanently Attached PVC Gloves, Attached Sock Booties with Splash Guards, 1 Exhaust Port.

Serged Seams.

Colors: Charcoal, Orange Case QTY: 1 Case Weight: 20lbs / 9.07 kg



MSRP/CASE
SM/MD: \$317.60
LG/XL: \$317.60
2X/3X: \$349.37
4XL: \$365.23

ACCESSORIES

ChemTape®

ChemTape is Kappler’s patented chemical-resistant tape designed specifically for protective apparel. Provides added assurance for taping around gloves, boots, respirators and storm flaps, plus shelter-in-place applications. Rolls are 2” x 60 yd (48mm wide x 55 meters long). Style Code: 99402 YW

Case QTY: 24 Case Weight: 52lbs / 23.58 kg



MSRP
\$1036.22

Glove Cone Inserts

Kappler Male Glove Insert Cones for Use with Chemical Splash Coveralls with Elastic Wrists. Used to Interface Glove to Suit and Provide Smooth Taping Surface. Style Code: AG0AR

Case QTY: 1 Case Weight: 1lbs / 0.45 kg



MSRP
\$29.86

Gloves

Butyl Gloves, Guardian CP-25. Style Code: AG0GB

Case QTY: 1 Case Weight: 1lbs / 0.45 kg



MSRP
\$124.20

C
O
K
C
0
1
0
7
2

Pirelli Exhalation Valve

Style Code: AV0R0
Case QTY: 1 Case Weight: 2lbs / 0.91 kg



MSRP
\$26.71

Draeger Exhalation Valve

Style Code: AV0R2
Case QTY: 1 Case Weight: 2lbs / 0.91 kg



MSRP
\$28.32

Chemical Protective HazProof Boots

Tingley Chemical Protective HazProof boots; Oversized Design to Accommodate Chemical Suit Sock Boot; Order Regular Shoe Size*; Tapered Top Opens Wide for Easy Donning; Easy Replaceable Closure Tabs. Style Code: AR0B0
Case QTY: 1 Case Weight: 9.5lbs / 4.31 kg



MSRP
specify size 7 -13:
\$238.06

Anti-Fog Solution

Kappler Anti-Fog Solution for use with Chemical Suit Faceshields or Any Other Faceshield to Alleviate Fogging. Non-toxic; Inert. 2 oz Spray Bottle. Packed 1 per case. Style Code: A00RS
Case QTY: 1 Case Weight: 1lbs / 0.45 kg



MSRP
\$18.86

Digital Pressure Test Kit

Kappler's automated Digital Pressure Test Kit improves the efficiency and accuracy of gas-tight garment tests for both ASTM and CE methods. Our unique design features a digital readout for more accurate testing, while a large LCD touchscreen allows easy test criteria selection and data input. All fittings and hoses are included – the user simply provides an air supply with a 1/4 inch MNPT fitting. Press START and the test is performed automatically, allowing the user to handle other duties while the test is in process. For easy and accurate record-keeping, test data can be copied to the provided USB stick via the built-in USB port. Style Code: AKMOC
Case QTY: 1 Case Weight: 20lbs / 9.07 kg



MSRP
\$5667.65

Digital Pressure Test Kit Sure-Fit® Face Seal Adapter

The Sure-Fit Face Seal Adapter interfaces with the Sure-Fit Respirator Face Piece Seal on Kappler non-encapsulating gas-tight garments for use with the Digital Pressure Test Kit (AKMOC). Style Code: AKM007
Case QTY: 1 Case Weight: 1lbs / 0.45 kg



MSRP
\$446.43

C
O
K
C
0
1
0
7
2

Item: Public Safety Supplies, Equipment, and Personal Protective Equipment:Public Safety Supplies, Equipment, and
Personal Protective Equipment:Public Safety Supplies, Equipment, and Personal Protective Equipment:Public Safety
Supplies, Equipment, and Personal Protective Equipment:Public Safety Supplies, Equipment, and Personal Protective
Equipment:Public Safety Supplies, Equipment, and Personal Protective Equipment:Public Safety Supplies,
Equipment, and Personal Protective Equipment:Public Safety Supplies, Equipment, and Personal Protective
Equipment:Public Safety Supplies, Equipment, and Personal Protective Equipment:Public Safety Supplies,
Equipment, and Personal Protective Equipment:Public Safety Supplies, Equipment, and Personal Protective
Equipment:Public Safety Supplies, Equipment, and Personal Protective Equipment:PARATECH

Paratech 2024.xlsx

C
O
K
C
0
1
0
7
2

PRICE SHEET 9/27/2024

Paratech Price List		
PART #	DESCRIPTION	LIST
22-000599	Paratech Hooligan Tool 24" 9.2 lbs.	\$ 314.00
22-000600	Paratech Hooligan Tool 30" 10.6 lbs.	\$ 331.00
22-000601	Paratech Hooligan Tool 36" 11.9 lbs.	\$ 350.00
22-000602	Paratech Hooligan Tool 42" 12 lbs.	\$ 365.00
22-000625	Paratech Percussion Rescue Tool Kit (PRT & 5 bits) 32" 29 lbs.	\$ 1,621.00
22-000550	Paratech Biel Tool 15.1", 1 lb. USA	\$ 338.00
22-000551	Paratech Biel Tool with Sheath15.1", 1 lb. USA	\$ 378.00
22-000520	Paratech Pry-Axe With Standard Claw 18.4" - 25" extended. 6.6 lbs. USA	\$ 513.00
22-000522	Paratech Pry-Axe With Cutting Claw 18.4" - 25" extended. 6.6 lbs.	\$ 513.00
22-000605	Paratech Mounting Bracket (set of 2) Spring Loaded	\$ 22.00
22-000120	Paratech TITAN CRASH AXE	\$ 640.00

C
0
1
0
7
2

Item: Public Safety Supplies, Equipment, and Personal Protective Equipment:Public Safety Supplies, Equipment, and
Personal Protective Equipment:Public Safety Supplies, Equipment, and Personal Protective Equipment:Public Safety
Supplies, Equipment, and Personal Protective Equipment:Public Safety Supplies, Equipment, and Personal Protective
Equipment:Public Safety Supplies, Equipment, and Personal Protective Equipment:Public Safety Supplies,
Equipment, and Personal Protective Equipment:Public Safety Supplies, Equipment, and Personal Protective
Equipment:Public Safety Supplies, Equipment, and Personal Protective Equipment:Public Safety Supplies,
Equipment, and Personal Protective Equipment:Public Safety Supplies, Equipment, and Personal Protective
Equipment:Public Safety Supplies, Equipment, and Personal Protective Equipment:Public Safety Supplies,
Equipment, and Personal Protective Equipment:Public Safety Supplies, Equipment, and Personal Protective
Equipment:SAFETY VESTS, REFLECTIVE

Reflective High Vis Apparel 2024.csv

C
O
K
C
0
1
0
7
2

C
O
K
C
0
1
0
7
2

REF#	SKU	SIZE	GROUP	BRAND	DESCRIPTION	UM	PRICE PER UM	MIN SELL QTY	MIN SELL PRICE
	22816 300-0800-LY	OS	Hi-Vis Apparel	PIP	NON-ANSI MESH SAFETY VEST, LY, H&L CLOSURE, OSFM	EA	\$3.18	5	\$15.90
	22815 300-0800-OR	OS	Hi-Vis Apparel	PIP	NON-ANSI MESH SAFETY VEST, OR, H&L CLOSURE, OSFM	EA	\$3.18	5	\$15.90
	105515 300-0800-OR-BULK	OS	Hi-Vis Apparel	PIP	NON-ANSI MESH SAFETY VEST, OR, H&L CLOSURE, OSFM	EA	\$2.94	50	\$147.00
	24537 300-0900LY	OS	Hi-Vis Apparel	PIP	NON-ANSI MESH SAFETY VEST, LY, TWO-TONE TAPE, H&L CLOSURE, OSFM	EA	\$5.88	5	\$29.40
	24538 300-0900OR	OS	Hi-Vis Apparel	PIP	NON-ANSI MESH SAFETY VEST, LY, TWO-TONE TAPE, H&L CLOSURE, OSFM	EA	\$5.88	5	\$29.40
	66008 300-1000-BL/2X	2XL	Hi-Vis Apparel	PIP	NON-ANSI SOLID/MESH SAFETY VEST, SPLIT TRIM, ZIPPER, POCKETS, BLUE	EA	\$17.52	1	\$17.52
	66009 300-1000-BL/3X	3XL	Hi-Vis Apparel	PIP	NON-ANSI SOLID/MESH SAFETY VEST, SPLIT TRIM, ZIPPER, POCKETS, BLUE	EA	\$17.52	1	\$17.52
	66010 300-1000-BL/4X	4XL	Hi-Vis Apparel	PIP	NON-ANSI SOLID/MESH SAFETY VEST, SPLIT TRIM, ZIPPER, POCKETS, BLUE	EA	\$17.52	1	\$17.52
	66011 300-1000-BL/5X	5XL	Hi-Vis Apparel	PIP	NON-ANSI SOLID/MESH SAFETY VEST, SPLIT TRIM, ZIPPER, POCKETS, BLUE	EA	\$17.52	1	\$17.52
	66006 300-1000-BL/L	L	Hi-Vis Apparel	PIP	NON-ANSI SOLID/MESH SAFETY VEST, SPLIT TRIM, ZIPPER, POCKETS, BLUE	EA	\$17.52	1	\$17.52
	66005 300-1000-BL/M	M	Hi-Vis Apparel	PIP	NON-ANSI SOLID/MESH SAFETY VEST, SPLIT TRIM, ZIPPER, POCKETS, BLUE	EA	\$17.52	1	\$17.52
	68740 300-1000-BL/S	S	Hi-Vis Apparel	PIP	NON-ANSI SOLID/MESH SAFETY VEST, SPLIT TRIM, ZIPPER, POCKETS, BLUE	EA	\$17.52	1	\$17.52
	66007 300-1000-BL/XL	XL	Hi-Vis Apparel	PIP	NON-ANSI SOLID/MESH SAFETY VEST, SPLIT TRIM, ZIPPER, POCKETS, BLUE	EA	\$17.52	1	\$17.52
	66001 300-1000-RD/2X	2XL	Hi-Vis Apparel	PIP	NON-ANSI SOLID/MESH SAFETY VEST, SPLIT TRIM, ZIPPER, POCKETS, RED	EA	\$17.52	1	\$17.52
	66002 300-1000-RD/3X	3XL	Hi-Vis Apparel	PIP	NON-ANSI SOLID/MESH SAFETY VEST, SPLIT TRIM, ZIPPER, POCKETS, RED	EA	\$17.52	1	\$17.52
	66003 300-1000-RD/4X	4XL	Hi-Vis Apparel	PIP	NON-ANSI SOLID/MESH SAFETY VEST, SPLIT TRIM, ZIPPER, POCKETS, RED	EA	\$17.52	1	\$17.52
	66004 300-1000-RD/5X	5XL	Hi-Vis Apparel	PIP	NON-ANSI SOLID/MESH SAFETY VEST, SPLIT TRIM, ZIPPER, POCKETS, RED	EA	\$17.52	1	\$17.52
	65999 300-1000-RD/L	L	Hi-Vis Apparel	PIP	NON-ANSI SOLID/MESH SAFETY VEST, SPLIT TRIM, ZIPPER, POCKETS, RED	EA	\$17.52	1	\$17.52
	65997 300-1000-RD/M	M	Hi-Vis Apparel	PIP	NON-ANSI SOLID/MESH SAFETY VEST, SPLIT TRIM, ZIPPER, POCKETS, RED	EA	\$17.52	1	\$17.52
	68741 300-1000-RD/S	S	Hi-Vis Apparel	PIP	NON-ANSI SOLID/MESH SAFETY VEST, SPLIT TRIM, ZIPPER, POCKETS, RED	EA	\$17.52	1	\$17.52
	66000 300-1000-RD/XL	XL	Hi-Vis Apparel	PIP	NON-ANSI SOLID/MESH SAFETY VEST, SPLIT TRIM, ZIPPER, POCKETS, RED	EA	\$17.52	1	\$17.52
	24385 300-1502/2X-3X	2XL-3XL	Hi-Vis Apparel	PIP	NON-ANSI IC VEST, BLK, POLYESTER, H&L CLOSURE, 1IN. WHITE GLOSS TAPE	EA	\$19.42	1	\$19.42
	24382 300-1502/M-XL	M-XL	Hi-Vis Apparel	PIP	NON-ANSI IC VEST, BLK, POLYESTER, H&L CLOSURE, 1IN. WHITE GLOSS TAPE	EA	\$19.42	1	\$19.42
	24390 300-1504/2X-3X	2XL-3XL	Hi-Vis Apparel	PIP	NON-ANSI IC VEST, ROYAL, POLYESTER, H&L CLOSURE, 1IN. WHITE GLOSS TAPE	EA	\$19.42	1	\$19.42
	24388 300-1504/M-XL	M-XL	Hi-Vis Apparel	PIP	NON-ANSI IC VEST, ROYAL, POLYESTER, H&L CLOSURE, 1IN. WHITE GLOSS TAPE	EA	\$19.42	1	\$19.42
	24392 300-1505/2X-3X	2XL-3XL	Hi-Vis Apparel	PIP	NON-ANSI IC VEST, K.GRN, POLYESTER, H&L CLOSURE, 1IN. WHITE GLOSS TAPE	EA	\$19.42	1	\$19.42
	24391 300-1505/M-XL	M-XL	Hi-Vis Apparel	PIP	NON-ANSI IC VEST, K.GRN, POLYESTER, H&L CLOSURE, 1IN. WHITE GLOSS TAPE	EA	\$19.42	1	\$19.42
	24394 300-1507/2X-3X	2XL-3XL	Hi-Vis Apparel	PIP	NON-ANSI IC VEST, OR, POLYESTER, H&L CLOSURE, 1IN. WHITE GLOSS TAPE	EA	\$19.42	1	\$19.42
	24393 300-1507/M-XL	M-XL	Hi-Vis Apparel	PIP	NON-ANSI IC VEST, OR, POLYESTER, H&L CLOSURE, 1IN. WHITE GLOSS TAPE	EA	\$19.42	1	\$19.42
	24396 300-1508/2X-3X	2XL-3XL	Hi-Vis Apparel	PIP	NON-ANSI IC VEST, RED, POLYESTER, H&L CLOSURE, 1IN. WHITE GLOSS TAPE	EA	\$19.42	1	\$19.42
	24395 300-1508/M-XL	M-XL	Hi-Vis Apparel	PIP	NON-ANSI IC VEST, RED, POLYESTER, H&L CLOSURE, 1IN. WHITE GLOSS TAPE	EA	\$19.42	1	\$19.42
	24398 300-1510/2X-3X	2XL-3XL	Hi-Vis Apparel	PIP	NON-ANSI IC VEST, YLW, POLYESTER, H&L CLOSURE, 1IN. WHITE GLOSS TAPE	EA	\$19.42	1	\$19.42
	24397 300-1510/M-XL	M-XL	Hi-Vis Apparel	PIP	NON-ANSI IC VEST, YLW, POLYESTER, H&L CLOSURE, 1IN. WHITE GLOSS TAPE	EA	\$19.42	1	\$19.42
	24400 300-1511/2X-3X	2XL-3XL	Hi-Vis Apparel	PIP	NON-ANSI IC VEST, WHT, POLYESTER, H&L CLOSURE, 1IN. WHITE GLOSS TAPE	EA	\$19.42	1	\$19.42
	24399 300-1511/M-XL	M-XL	Hi-Vis Apparel	PIP	NON-ANSI IC VEST, WHT, POLYESTER, H&L CLOSURE, 1IN. WHITE GLOSS TAPE	EA	\$19.42	1	\$19.42
	63153 300-1516/2X-3X	2XL-3XL	Hi-Vis Apparel	PIP	NON-ANSI IC VEST, PINK POLYESTER, H&L CLOSURE, 1IN. WHITE GLOSS TAPE	EA	\$19.42	1	\$19.42
	63152 300-1516/M-XL	M-XL	Hi-Vis Apparel	PIP	NON-ANSI IC VEST, PINK POLYESTER, H&L CLOSURE, 1IN. WHITE GLOSS TAPE	EA	\$19.42	1	\$19.42
	24402 300-2501/2X-3X	2XL-3XL	Hi-Vis Apparel	PIP	NON-ANSI IC VEST, PUR, POLY/COTTON H&L CLOSURE, 1IN. WHITE GLOSS TAPE	EA	\$21.06	1	\$21.06
	24403 300-2501/4X-5X	4XL-5XL	Hi-Vis Apparel	PIP	NON-ANSI IC VEST, PUR, POLY/COTTON H&L CLOSURE, 1IN. WHITE GLOSS TAPE	EA	\$21.06	1	\$21.06
	24401 300-2501/M-XL	M-XL	Hi-Vis Apparel	PIP	NON-ANSI IC VEST, PUR, POLY/COTTON H&L CLOSURE, 1IN. WHITE GLOSS TAPE	EA	\$21.06	1	\$21.06
	24405 300-2502/2X-3X	2XL-3XL	Hi-Vis Apparel	PIP	NON-ANSI IC VEST, BLK, POLY/COTTON H&L CLOSURE, 1IN. WHITE GLOSS TAPE	EA	\$21.06	1	\$21.06
	24406 300-2502/4X-5X	4XL-5XL	Hi-Vis Apparel	PIP	NON-ANSI IC VEST, BLK, POLY/COTTON H&L CLOSURE, 1IN. WHITE GLOSS TAPE	EA	\$21.06	1	\$21.06
	24404 300-2502/M-XL	M-XL	Hi-Vis Apparel	PIP	NON-ANSI IC VEST, BLK, POLY/COTTON H&L CLOSURE, 1IN. WHITE GLOSS TAPE	EA	\$21.06	1	\$21.06
	24408 300-2503/2X-3X	2XL-3XL	Hi-Vis Apparel	PIP	NON-ANSI IC VEST, DBLU POLY/COTTON H&L CLOSURE, 1IN. WHITE GLOSS TAPE	EA	\$21.06	1	\$21.06
	24409 300-2503/4X-5X	4XL-5XL	Hi-Vis Apparel	PIP	NON-ANSI IC VEST, DBLU POLY/COTTON H&L CLOSURE, 1IN. WHITE GLOSS TAPE	EA	\$21.06	1	\$21.06
	24407 300-2503/M-XL	M-XL	Hi-Vis Apparel	PIP	NON-ANSI IC VEST, DBLU POLY/COTTON H&L CLOSURE, 1IN. WHITE GLOSS TAPE	EA	\$21.06	1	\$21.06
	24411 300-2504/2X-3X	2XL-3XL	Hi-Vis Apparel	PIP	NON-ANSI IC VEST, ROY, POLY/COTTON H&L CLOSURE, 1IN. WHITE GLOSS TAPE	EA	\$21.06	1	\$21.06
	24412 300-2504/4X-5X	4XL-5XL	Hi-Vis Apparel	PIP	NON-ANSI IC VEST, ROY, POLY/COTTON H&L CLOSURE, 1IN. WHITE GLOSS TAPE	EA	\$21.06	1	\$21.06
	24410 300-2504/M-XL	M-XL	Hi-Vis Apparel	PIP	NON-ANSI IC VEST, ROY, POLY/COTTON H&L CLOSURE, 1IN. WHITE GLOSS TAPE	EA	\$21.06	1	\$21.06
	24414 300-2505/2X-3X	2XL-3XL	Hi-Vis Apparel	PIP	NON-ANSI IC VEST, K.G, POLY/COTTON, H&L CLOSURE, 1IN. WHITE GLOSS TAPE	EA	\$21.06	1	\$21.06
	24415 300-2505/4X-5X	4XL-5XL	Hi-Vis Apparel	PIP	NON-ANSI IC VEST, K.G, POLY/COTTON, H&L CLOSURE, 1IN. WHITE GLOSS TAPE	EA	\$21.06	1	\$21.06
	24413 300-2505/M-XL	M-XL	Hi-Vis Apparel	PIP	NON-ANSI IC VEST, K.G, POLY/COTTON, H&L CLOSURE, 1IN. WHITE GLOSS TAPE	EA	\$21.06	1	\$21.06
	24417 300-2506/2X-3X	2XL-3XL	Hi-Vis Apparel	PIP	NON-ANSI IC VEST, TAN, POLY/COTTON, H&L CLOSURE, 1IN. WHITE GLOSS TAPE	EA	\$21.06	1	\$21.06
	24418 300-2506/4X-5X	4XL-5XL	Hi-Vis Apparel	PIP	NON-ANSI IC VEST, TAN, POLY/COTTON, H&L CLOSURE, 1IN. WHITE GLOSS TAPE	EA	\$21.06	1	\$21.06
	24416 300-2506/M-XL	M-XL	Hi-Vis Apparel	PIP	NON-ANSI IC VEST, TAN, POLY/COTTON, H&L CLOSURE, 1IN. WHITE GLOSS TAPE	EA	\$21.06	1	\$21.06
	24420 300-2507/2X-3X	2XL-3XL	Hi-Vis Apparel	PIP	NON-ANSI IC VEST, OR, POLY/COTTON, H&L CLOSURE, 1IN. WHITE GLOSS TAPE	EA	\$21.06	1	\$21.06
	24421 300-2507/4X-5X	4XL-5XL	Hi-Vis Apparel	PIP	NON-ANSI IC VEST, OR, POLY/COTTON, H&L CLOSURE, 1IN. WHITE GLOSS TAPE	EA	\$21.06	1	\$21.06
	24419 300-2507/M-XL	M-XL	Hi-Vis Apparel	PIP	NON-ANSI IC VEST, OR, POLY/COTTON, H&L CLOSURE, 1IN. WHITE GLOSS TAPE	EA	\$21.06	1	\$21.06
	24423 300-2508/2X-3X	2XL-3XL	Hi-Vis Apparel	PIP	NON-ANSI IC VEST, RED, POLY/COTTON, H&L CLOSURE, 1IN. WHITE GLOSS TAPE	EA	\$21.06	1	\$21.06
	24424 300-2508/4X-5X	4XL-5XL	Hi-Vis Apparel	PIP	NON-ANSI IC VEST, RED, POLY/COTTON, H&L CLOSURE, 1IN. WHITE GLOSS TAPE	EA	\$21.06	1	\$21.06
	24422 300-2508/M-XL	M-XL	Hi-Vis Apparel	PIP	NON-ANSI IC VEST, RED, POLY/COTTON, H&L CLOSURE, 1IN. WHITE GLOSS TAPE	EA	\$21.06	1	\$21.06
	24426 300-2509/2X-3X	2XL-3XL	Hi-Vis Apparel	PIP	NON-ANSI IC VEST, LTG, POLY/COTTON, H&L CLOSURE, 1IN. WHITE GLOSS TAPE	EA	\$21.06	1	\$21.06
	24427 300-2509/4X-5X	4XL-5XL	Hi-Vis Apparel	PIP	NON-ANSI IC VEST, LTG, POLY/COTTON, H&L CLOSURE, 1IN. WHITE GLOSS TAPE	EA	\$21.06	1	\$21.06
	24425 300-2509/M-XL	M-XL	Hi-Vis Apparel	PIP	NON-ANSI IC VEST, LTG, POLY/COTTON, H&L CLOSURE, 1IN. WHITE GLOSS TAPE	EA	\$21.06	1	\$21.06
	24429 300-2510/2X-3X	2XL-3XL	Hi-Vis Apparel	PIP	NON-ANSI IC VEST, YLW, POLY/COTTON, H&L CLOSURE, 1IN. WHITE GLOSS TAPE	EA	\$21.06	1	\$21.06
	24430 300-2510/4X-5X	4XL-5XL	Hi-Vis Apparel	PIP	NON-ANSI IC VEST, YLW, POLY/COTTON, H&L CLOSURE, 1IN. WHITE GLOSS TAPE	EA	\$21.06	1	\$21.06
	24428 300-2510/M-XL	M-XL	Hi-Vis Apparel	PIP	NON-ANSI IC VEST, YLW, POLY/COTTON, H&L CLOSURE, 1IN. WHITE GLOSS TAPE	EA	\$21.06	1	\$21.06
	24432 300-2511/2X-3X	2XL-3XL	Hi-Vis Apparel	PIP	NON-ANSI IC VEST, WHT, POLY/COTTON, H&L CLOSURE, 1IN. WHITE GLOSS TAPE	EA	\$21.06	1	\$21.06
	24433 300-2511/4X-5X	4XL-5XL	Hi-Vis Apparel	PIP	NON-ANSI IC VEST, WHT, POLY/COTTON, H&L CLOSURE, 1IN. WHITE GLOSS TAPE	EA	\$21.06	1	\$21.06
	24431 300-2511/M-XL	M-XL	Hi-Vis Apparel	PIP	NON-ANSI IC VEST, WHT, POLY/COTTON, H&L CLOSURE, 1IN. WHITE GLOSS TAPE	EA	\$21.06	1	\$21.06
	24435 300-2512/2X-3X	2XL-3XL	Hi-Vis Apparel	PIP	NON-ANSI IC VEST, HVO, POLY/COTTON, H&L CLOSURE, 1IN. WHITE GLOSS TAPE	EA	\$21.06	1	\$21.06
	24436 300-2512/4X-5X	4XL-5XL	Hi-Vis Apparel	PIP	NON-ANSI IC VEST, HVO, POLY/COTTON, H&L CLOSURE, 1IN. WHITE GLOSS TAPE	EA	\$21.06	1	\$21.06
	24434 300-2512/M-XL	M-XL	Hi-Vis Apparel	PIP	NON-ANSI IC VEST, HVO, POLY/COTTON, H&L CLOSURE, 1IN. WHITE GLOSS TAPE	EA	\$21.06	1	\$21.06
	24438 300-2513/2X-3X	2XL-3XL	Hi-Vis Apparel	PIP	NON-ANSI IC VEST, HVY, POLY/COTTON, H&L CLOSURE, 1IN. WHITE GLOSS TAPE	EA	\$21.06	1	\$21.06
	24439 300-2513/4X-5X	4XL-5XL	Hi-Vis Apparel	PIP	NON-ANSI IC VEST, HVY, POLY/COTTON, H&L CLOSURE, 1IN. WHITE GLOSS TAPE	EA	\$21.06	1	\$21.06
	24437 300-2513/M-XL	M-XL	Hi-Vis Apparel	PIP	NON-ANSI IC VEST, HVY, POLY/COTTON, H&L CLOSURE, 1IN. WHITE GLOSS TAPE	EA	\$21.06	1	\$21.06
	24441 300-2514/2X-3X	2XL-3XL	Hi-Vis Apparel	PIP	NON-ANSI IC VEST, FRG, POLY/COTTON, H&L CLOSURE, 1IN. WHITE GLOSS TAPE	EA	\$21.06	1	\$21.06
	24442 300-2514/4X-5X	4XL-5XL	Hi-Vis Apparel	PIP	NON-ANSI IC VEST, FRG, POLY/COTTON, H&L CLOSURE, 1IN. WHITE GLOSS TAPE	EA	\$21.06	1	\$21.06
	24440 300-2514/M-XL	M-XL	Hi-Vis Apparel	PIP	NON-ANSI IC VEST, FRG, POLY/COTTON, H&L CLOSURE, 1IN. WHITE GLOSS TAPE	EA	\$21.06	1	\$21.06
	24444 300-2515/2X-3X	2XL-3XL	Hi-Vis Apparel	PIP	NON-ANSI IC VEST, GRY, POLY/COTTON, H&L CLOSURE, 1IN. WHITE GLOSS TAPE	EA	\$21.06	1	\$21.06
	24445 300-2515/4X-5X	4XL-5XL	Hi-Vis Apparel	PIP	NON-ANSI IC VEST, GRY, POLY/COTTON, H&L CLOSURE, 1IN. WHITE GLOSS TAPE	EA	\$21.06	1	\$21.06
	24443 300-2515/M-XL	M-XL	Hi-Vis Apparel	PIP	NON-ANSI IC VEST, GRY, POLY/COTTON, H&L CLOSURE, 1IN. WHITE GLOSS TAPE	EA	\$21.06	1	\$21.06
	19047 300-EVOR-ELY	OS	Hi-Vis Apparel	PIP	NON-ANSI MESH SAFETY VEST, 3IN. REFLECTIVE TAPE H&L CLOSURE, OSFM	EA	\$5.06	5	\$25.30
	20042 300-EVOR-EOR	OS	Hi-Vis Apparel	PIP	NON-ANSI MESH SAFETY VEST, 3IN. REFLECTIVE TAPE H&L CLOSURE, OSFM	EA	\$5.06	5	\$25.30

28823	302-0702-LY/XL	XL	Hi-Vis Apparel	PIP	CLASS 2 MESH VEST, 2 POCKETS, H&L CLOSURE, 2IN. TAPE, LY	EA	\$8.00	1	\$8.00
28831	302-0702-OR/2X	2XL	Hi-Vis Apparel	PIP	CLASS 2 MESH VEST, 2 POCKETS, H&L CLOSURE, 2IN. TAPE, OR	EA	\$8.00	1	\$8.00
28832	302-0702-OR/3X	3XL	Hi-Vis Apparel	PIP	CLASS 2 MESH VEST, 2 POCKETS, H&L CLOSURE, 2IN. TAPE, OR	EA	\$8.00	1	\$8.00
28833	302-0702-OR/4X	4XL	Hi-Vis Apparel	PIP	CLASS 2 MESH VEST, 2 POCKETS, H&L CLOSURE, 2IN. TAPE, OR	EA	\$8.00	1	\$8.00
28834	302-0702-OR/5X	5XL	Hi-Vis Apparel	PIP	CLASS 2 MESH VEST, 2 POCKETS, H&L CLOSURE, 2IN. TAPE, OR	EA	\$8.00	1	\$8.00
28828	302-0702-OR/L	L	Hi-Vis Apparel	PIP	CLASS 2 MESH VEST, 2 POCKETS, H&L CLOSURE, 2IN. TAPE, OR	EA	\$8.00	1	\$8.00
28829	302-0702-OR/M	M	Hi-Vis Apparel	PIP	CLASS 2 MESH VEST, 2 POCKETS, H&L CLOSURE, 2IN. TAPE, OR	EA	\$8.00	1	\$8.00
68699	302-0702-OR/S	S	Hi-Vis Apparel	PIP	CLASS 2 MESH VEST, 2 POCKETS, H&L CLOSURE, 2IN. TAPE, OR	EA	\$8.00	1	\$8.00
28830	302-0702-OR/XL	XL	Hi-Vis Apparel	PIP	CLASS 2 MESH VEST, 2 POCKETS, H&L CLOSURE, 2IN. TAPE, OR	EA	\$8.00	1	\$8.00
44208	302-0702Z-LY/2X	2XL	Hi-Vis Apparel	PIP	CLASS 2 MESH VEST, 2 POCKETS, ZIPPER CLOSURE, 2IN. TAPE, LY	EA	\$8.24	1	\$8.24
44209	302-0702Z-LY/3X	3XL	Hi-Vis Apparel	PIP	CLASS 2 MESH VEST, 2 POCKETS, ZIPPER CLOSURE, 2IN. TAPE, LY	EA	\$8.24	1	\$8.24
44210	302-0702Z-LY/4X	4XL	Hi-Vis Apparel	PIP	CLASS 2 MESH VEST, 2 POCKETS, ZIPPER CLOSURE, 2IN. TAPE, LY	EA	\$8.24	1	\$8.24
44211	302-0702Z-LY/5X	5XL	Hi-Vis Apparel	PIP	CLASS 2 MESH VEST, 2 POCKETS, ZIPPER CLOSURE, 2IN. TAPE, LY	EA	\$8.24	1	\$8.24
68420	302-0702Z-LY/6X	6XL	Hi-Vis Apparel	PIP	CLASS 2 MESH VEST, 2 POCKETS, ZIPPER CLOSURE, 2IN. TAPE, LY	EA	\$8.24	1	\$8.24
44206	302-0702Z-LY/L	L	Hi-Vis Apparel	PIP	CLASS 2 MESH VEST, 2 POCKETS, ZIPPER CLOSURE, 2IN. TAPE, LY	EA	\$8.24	1	\$8.24
44205	302-0702Z-LY/M	M	Hi-Vis Apparel	PIP	CLASS 2 MESH VEST, 2 POCKETS, ZIPPER CLOSURE, 2IN. TAPE, LY	EA	\$8.24	1	\$8.24
68696	302-0702Z-LY/S	S	Hi-Vis Apparel	PIP	CLASS 2 MESH VEST, 2 POCKETS, ZIPPER CLOSURE, 2IN. TAPE, LY	EA	\$8.24	1	\$8.24
44207	302-0702Z-LY/XL	XL	Hi-Vis Apparel	PIP	CLASS 2 MESH VEST, 2 POCKETS, ZIPPER CLOSURE, 2IN. TAPE, LY	EA	\$8.24	1	\$8.24
44215	302-0702Z-OR/2X	2XL	Hi-Vis Apparel	PIP	CLASS 2 MESH VEST, 2 POCKETS, ZIPPER CLOSURE, 2IN. TAPE, OR	EA	\$8.24	1	\$8.24
44216	302-0702Z-OR/3X	3XL	Hi-Vis Apparel	PIP	CLASS 2 MESH VEST, 2 POCKETS, ZIPPER CLOSURE, 2IN. TAPE, OR	EA	\$8.24	1	\$8.24
44217	302-0702Z-OR/4X	4XL	Hi-Vis Apparel	PIP	CLASS 2 MESH VEST, 2 POCKETS, ZIPPER CLOSURE, 2IN. TAPE, OR	EA	\$8.24	1	\$8.24
44218	302-0702Z-OR/5X	5XL	Hi-Vis Apparel	PIP	CLASS 2 MESH VEST, 2 POCKETS, ZIPPER CLOSURE, 2IN. TAPE, OR	EA	\$8.24	1	\$8.24
83344	302-0702Z-OR/6X	6XL	Hi-Vis Apparel	PIP	CLASS 2 MESH VEST, 2 POCKETS, ZIPPER CLOSURE, 2IN. TAPE, OR	EA	\$8.24	1	\$8.24
44213	302-0702Z-OR/L	L	Hi-Vis Apparel	PIP	CLASS 2 MESH VEST, 2 POCKETS, ZIPPER CLOSURE, 2IN. TAPE, OR	EA	\$8.24	1	\$8.24
44212	302-0702Z-OR/M	M	Hi-Vis Apparel	PIP	CLASS 2 MESH VEST, 2 POCKETS, ZIPPER CLOSURE, 2IN. TAPE, OR	EA	\$8.24	1	\$8.24
68697	302-0702Z-OR/S	S	Hi-Vis Apparel	PIP	CLASS 2 MESH VEST, 2 POCKETS, ZIPPER CLOSURE, 2IN. TAPE, OR	EA	\$8.24	1	\$8.24
44214	302-0702Z-OR/XL	XL	Hi-Vis Apparel	PIP	CLASS 2 MESH VEST, 2 POCKETS, ZIPPER CLOSURE, 2IN. TAPE, OR	EA	\$8.24	1	\$8.24
143744	302-0702Z-RD/2X	2XL	Hi-Vis Apparel	PIP	CLASS 2 MESH VEST, 2 POCKETS, ZIPPER CLOSURE, 2IN. TAPE, RD	EA	\$8.24	1	\$8.24
143750	302-0702Z-RD/3X	3XL	Hi-Vis Apparel	PIP	CLASS 2 MESH VEST, 2 POCKETS, ZIPPER CLOSURE, 2IN. TAPE, RD	EA	\$8.24	1	\$8.24
143751	302-0702Z-RD/4X	4XL	Hi-Vis Apparel	PIP	CLASS 2 MESH VEST, 2 POCKETS, ZIPPER CLOSURE, 2IN. TAPE, RD	EA	\$8.24	1	\$8.24
143938	302-0702Z-RD/5X	5XL	Hi-Vis Apparel	PIP	CLASS 2 MESH VEST, 2 POCKETS, ZIPPER CLOSURE, 2IN. TAPE, RD	EA	\$8.24	1	\$8.24
143752	302-0702Z-RD/L	L	Hi-Vis Apparel	PIP	CLASS 2 MESH VEST, 2 POCKETS, ZIPPER CLOSURE, 2IN. TAPE, RD	EA	\$8.24	1	\$8.24
143753	302-0702Z-RD/M	M	Hi-Vis Apparel	PIP	CLASS 2 MESH VEST, 2 POCKETS, ZIPPER CLOSURE, 2IN. TAPE, RD	EA	\$8.24	1	\$8.24
143754	302-0702Z-RD/S	S	Hi-Vis Apparel	PIP	CLASS 2 MESH VEST, 2 POCKETS, ZIPPER CLOSURE, 2IN. TAPE, RD	EA	\$8.24	1	\$8.24
143755	302-0702Z-RD/XL	XL	Hi-Vis Apparel	PIP	CLASS 2 MESH VEST, 2 POCKETS, ZIPPER CLOSURE, 2IN. TAPE, RD	EA	\$8.24	1	\$8.24
6									

21239	302-PSV-RED-NL-2X/5X	2XL-5XL	Hi-Vis Apparel	PIP	ANSI 107 P2 PSV VEST, NO LOGO, BRKWY, ZIPPER CLOSURE, 2X1IN. REFLEC. RED	EA	\$30.46	1	\$30.46
21239	302-PSV-RED-NL-MD/XL	M-XL	Hi-Vis Apparel	PIP	ANSI 107 P2 PSV VEST, NO LOGO, BRKWY, ZIPPER CLOSURE, 2X1IN. REFLEC. RED	EA	\$30.46	1	\$30.46
19238	302-USV5LY	OS	Hi-Vis Apparel	PIP	CLASS 2 MESH VEST, 3 POCKETS, ZIPPER CLOSURE, 2IN. TWO TONE, LY	EA	\$14.70	1	\$14.70
24041	302-USV5OR	OS	Hi-Vis Apparel	PIP	CLASS 2 MESH VEST, 3 POCKETS, ZIPPER CLOSURE, 2IN. TWO TONE, OR	EA	\$14.70	1	\$14.70
83406	302-V100LY-2X/3X	2XL-3XL	Hi-Vis Apparel	PIP	TYPE R CLASS 2 VALUE MESH VEST, ZIPPER CLOSURE, 1 CHEST POCKET, LY	EA	\$7.02	1	\$7.02
83407	302-V100LY-4X/5X	4XL-5XL	Hi-Vis Apparel	PIP	TYPE R CLASS 2 VALUE MESH VEST, ZIPPER CLOSURE, 1 CHEST POCKET, LY	EA	\$7.02	1	\$7.02
83498	302-V100LY-6X/7X	6XL-7XL	Hi-Vis Apparel	PIP	TYPE R CLASS 2 VALUE MESH VEST, ZIPPER CLOSURE, 1 CHEST POCKET, LY	EA	\$7.02	1	\$7.02
83405	302-V100LY-L/XL	L-XL	Hi-Vis Apparel	PIP	TYPE R CLASS 2 VALUE MESH VEST, ZIPPER CLOSURE, 1 CHEST POCKET, LY	EA	\$7.02	1	\$7.02
83404	302-V100LY-S/M	S-M	Hi-Vis Apparel	PIP	TYPE R CLASS 2 VALUE MESH VEST, ZIPPER CLOSURE, 1 CHEST POCKET, LY	EA	\$7.02	1	\$7.02
83410	302-V100OR-2X/3X	2XL-3XL	Hi-Vis Apparel	PIP	TYPE R CLASS 2 VALUE MESH VEST, ZIPPER CLOSURE, 1 CHEST POCKET, OR	EA	\$7.02	1	\$7.02
83411	302-V100OR-4X/5X	4XL-5XL	Hi-Vis Apparel	PIP	TYPE R CLASS 2 VALUE MESH VEST, ZIPPER CLOSURE, 1 CHEST POCKET, OR	EA	\$7.02	1	\$7.02
83499	302-V100OR-6X/7X	6XL-7XL	Hi-Vis Apparel	PIP	TYPE R CLASS 2 VALUE MESH VEST, ZIPPER CLOSURE, 1 CHEST POCKET, OR	EA	\$7.02	1	\$7.02
83409	302-V100OR-L/XL	L-XL	Hi-Vis Apparel	PIP	TYPE R CLASS 2 VALUE MESH VEST, ZIPPER CLOSURE, 1 CHEST POCKET, OR	EA	\$7.02	1	\$7.02
83408	302-V100OR-S/M	S-M	Hi-Vis Apparel	PIP	TYPE R CLASS 2 VALUE MESH VEST, ZIPPER CLOSURE, 1 CHEST POCKET, OR	EA	\$7.02	1	\$7.02
150570	302-V173BL-2X/3X	2XL-3XL	Hi-Vis Apparel	PIP	TYPE R CLASS 2 BLACK BOTTOM MESH 3 POCKET VEST, MIC TAB, ZIPPER CLOSURE	EA	\$9.06	1	\$9.06
150572	302-V173BL-4X/5X	4XL-5XL	Hi-Vis Apparel	PIP	TYPE R CLASS 2 BLACK BOTTOM MESH 3 POCKET VEST, MIC TAB, ZIPPER CLOSURE	EA	\$9.06	1	\$9.06
150574	302-V173BL-6X/7X	6XL-7XL	Hi-Vis Apparel	PIP	TYPE R CLASS 2 BLACK BOTTOM MESH 3 POCKET VEST, MIC TAB, ZIPPER CLOSURE	EA	\$9.06	1	\$9.06
150568	302-V173BL-L/XL	L-XL	Hi-Vis Apparel	PIP	TYPE R CLASS 2 BLACK BOTTOM MESH 3 POCKET VEST, MIC TAB, ZIPPER CLOSURE	EA	\$9.06	1	\$9.06
150579	302-V173BL-S/M	S-M	Hi-Vis Apparel	PIP	TYPE R CLASS 2 BLACK BOTTOM MESH 3 POCKET VEST, MIC TAB, ZIPPER CLOSURE	EA	\$9.06	1	\$9.06
150569	302-V173BOR-2X/3X	2XL-3XL	Hi-Vis Apparel	PIP	TYPE R CLASS 2 BLACK BOTTOM MESH 3 POCKET VEST, MIC TAB, ZIPPER CLOSURE	EA	\$9.06	1	\$9.06
150571	302-V173BOR-4X/5X	4XL-5XL	Hi-Vis Apparel	PIP	TYPE R CLASS 2 BLACK BOTTOM MESH 3 POCKET VEST, MIC TAB, ZIPPER CLOSURE	EA	\$9.06	1	\$9.06
150573	302-V173BOR-6X/7X	6XL-7XL	Hi-Vis Apparel	PIP	TYPE R CLASS 2 BLACK BOTTOM MESH 3 POCKET VEST, MIC TAB, ZIPPER CLOSURE	EA	\$9.06	1	\$9.06
150567	302-V173BOR-L/XL	L-XL	Hi-Vis Apparel	PIP	TYPE R CLASS 2 BLACK BOTTOM MESH 3 POCKET VEST, MIC TAB, ZIPPER CLOSURE	EA	\$9.06	1	\$9.06
150580	302-V173BOR-S/M	S-M	Hi-Vis Apparel	PIP	TYPE R CLASS 2 BLACK BOTTOM MESH 3 POCKET VEST, MIC TAB, ZIPPER CLOSURE	EA	\$9.06	1	\$9.06
91286	302-V200LY-2X/3X	2XL-3XL	Hi-Vis Apparel	PIP	TYPE R CLASS 2 VALUE MESH VEST, ZIPPER CLOSURE, 2 POCKETS, LY	EA	\$7.48	1	\$7.48
91287	302-V200LY-4X/5X	4XL-5XL	Hi-Vis Apparel	PIP	TYPE R CLASS 2 VALUE MESH VEST, ZIPPER CLOSURE, 2 POCKETS, LY	EA	\$7.48	1	\$7.48
91288	302-V200LY-6X/7X	6XL-7XL	Hi-Vis Apparel	PIP	TYPE R CLASS 2 VALUE MESH VEST, ZIPPER CLOSURE, 2 POCKETS, LY	EA	\$7.48	1	\$7.48
91264	302-V200LY-L/XL	L-XL	Hi-Vis Apparel	PIP	TYPE R CLASS 2 VALUE MESH VEST, ZIPPER CLOSURE, 2 POCKETS, LY	EA	\$7.48	1	\$7.48
91281	302-V200LY-S/M	S-M	Hi-Vis Apparel	PIP	TYPE R CLASS 2 VALUE MESH VEST, ZIPPER CLOSURE, 2 POCKETS, LY	EA	\$7.48	1	\$7.48
91291	302-V200OR-2X/3X	2XL-3XL	Hi-Vis Apparel	PIP	TYPE R CLASS 2 VALUE MESH VEST, ZIPPER CLOSURE, 2 POCKETS, OR	EA	\$7.48	1	\$7.48
91292	302-V200OR-4X/5X	4XL-5XL	Hi-Vis Apparel	PIP	TYPE R CLASS 2 VALUE MESH VEST, ZIPPER CLOSURE, 2 POCKETS, OR	EA	\$7.48	1	\$7.48
91293	302-V200OR-6X/7X	6XL-7XL	Hi-Vis Apparel	PIP	TYPE R CLASS 2 VALUE MESH VEST, ZIPPER CLOSURE, 2 POCKETS, OR	EA	\$7.48	1	\$7.48
91289	302-V200OR-L/XL	L-XL	Hi-Vis Apparel	PIP	TYPE R CLASS 2 VALUE MESH VEST, ZIPPER CLOSURE, 2 POCKETS, OR	EA	\$7.48	1	\$7.48
91290	302-V200OR-S/M	S-M	Hi-Vis Apparel	PIP	TYPE R CLASS 2 VALUE MESH VEST, ZIPPER CLOSURE, 2 POCKETS, OR	EA	\$7.48	1	\$7.48
91270	302-V205LY-2X/3X	2XL-3XL	Hi-Vis Apparel	PIP	TYPE R CLASS 2 BREAKAWAY MESH VEST HOOK & LOOP, 2 POCKETS, DUAL, LY	EA	\$12.82	1	\$12.82
91271	302-V205LY-4X/5X	4XL							

27394	303-0500-LY/XL	XL	Hi-Vis Apparel	PIP	CLASS 3 SOLID/MESH VEST, ZIPPER, 11 POCKETS, MIC TAB, TWO TONE TAPE, LY	EA	\$21.54	1	\$21.54
27403	303-0500-OR/2X	2XL	Hi-Vis Apparel	PIP	CLASS 3 SOLID/MESH VEST, ZIPPER, 11 POCKETS, MIC TAB, TWO TONE TAPE, OR	EA	\$21.54	1	\$21.54
27404	303-0500-OR/3X	3XL	Hi-Vis Apparel	PIP	CLASS 3 SOLID/MESH VEST, ZIPPER, 11 POCKETS, MIC TAB, TWO TONE TAPE, OR	EA	\$21.54	1	\$21.54
27405	303-0500-OR/4X	4XL	Hi-Vis Apparel	PIP	CLASS 3 SOLID/MESH VEST, ZIPPER, 11 POCKETS, MIC TAB, TWO TONE TAPE, OR	EA	\$21.54	1	\$21.54
27406	303-0500-OR/5X	5XL	Hi-Vis Apparel	PIP	CLASS 3 SOLID/MESH VEST, ZIPPER, 11 POCKETS, MIC TAB, TWO TONE TAPE, OR	EA	\$21.54	1	\$21.54
91359	303-0500-OR/6X	6XL	Hi-Vis Apparel	PIP	CLASS 3 SOLID/MESH VEST, ZIPPER, 11 POCKETS, MIC TAB, TWO TONE TAPE, OR	EA	\$21.54	1	\$21.54
27318	303-0500-OR/L	L	Hi-Vis Apparel	PIP	CLASS 3 SOLID/MESH VEST, ZIPPER, 11 POCKETS, MIC TAB, TWO TONE TAPE, OR	EA	\$21.54	1	\$21.54
27401	303-0500-OR/M	M	Hi-Vis Apparel	PIP	CLASS 3 SOLID/MESH VEST, ZIPPER, 11 POCKETS, MIC TAB, TWO TONE TAPE, OR	EA	\$21.54	1	\$21.54
68731	303-0500-OR/S	S	Hi-Vis Apparel	PIP	CLASS 3 SOLID/MESH VEST, ZIPPER, 11 POCKETS, MIC TAB, TWO TONE TAPE, OR	EA	\$21.54	1	\$21.54
27402	303-0500-OR/XL	XL	Hi-Vis Apparel	PIP	CLASS 3 SOLID/MESH VEST, ZIPPER, 11 POCKETS, MIC TAB, TWO TONE TAPE, OR	EA	\$21.54	1	\$21.54
83142	303-0500M-LY/2X	2XL	Hi-Vis Apparel	PIP	CLASS 3 MESH VEST, ZIPPER 11 POCKETS, MIC TAB, TWO TONE TAPE, LY	EA	\$21.54	1	\$21.54
83143	303-0500M-LY/3X	3XL	Hi-Vis Apparel	PIP	CLASS 3 MESH VEST, ZIPPER 11 POCKETS, MIC TAB, TWO TONE TAPE, LY	EA	\$21.54	1	\$21.54
83144	303-0500M-LY/4X	4XL	Hi-Vis Apparel	PIP	CLASS 3 MESH VEST, ZIPPER 11 POCKETS, MIC TAB, TWO TONE TAPE, LY	EA	\$21.54	1	\$21.54
83145	303-0500M-LY/5X	5XL	Hi-Vis Apparel	PIP	CLASS 3 MESH VEST, ZIPPER 11 POCKETS, MIC TAB, TWO TONE TAPE, LY	EA	\$21.54	1	\$21.54
83140	303-0500M-LY/L	L	Hi-Vis Apparel	PIP	CLASS 3 MESH VEST, ZIPPER 11 POCKETS, MIC TAB, TWO TONE TAPE, LY	EA	\$21.54	1	\$21.54
83139	303-0500M-LY/M	M	Hi-Vis Apparel	PIP	CLASS 3 MESH VEST, ZIPPER 11 POCKETS, MIC TAB, TWO TONE TAPE, LY	EA	\$21.54	1	\$21.54
83138	303-0500M-LY/S	S	Hi-Vis Apparel	PIP	CLASS 3 MESH VEST, ZIPPER 11 POCKETS, MIC TAB, TWO TONE TAPE, LY	EA	\$21.54	1	\$21.54
83141	303-0500M-LY/XL	XL	Hi-Vis Apparel	PIP	CLASS 3 MESH VEST, ZIPPER 11 POCKETS, MIC TAB, TWO TONE TAPE, LY	EA	\$21.54	1	\$21.54
83134	303-0500M-OR/2X	2XL	Hi-Vis Apparel	PIP	CLASS 3 MESH VEST, ZIPPER 11 POCKETS, MIC TAB, TWO TONE TAPE, OR	EA	\$21.54	1	\$21.54
83135	303-0500M-OR/3X	3XL	Hi-Vis Apparel	PIP	CLASS 3 MESH VEST, ZIPPER 11 POCKETS, MIC TAB, TWO TONE TAPE, OR	EA	\$21.54	1	\$21.54
83136	303-0500M-OR/4X	4XL	Hi-Vis Apparel	PIP	CLASS 3 MESH VEST, ZIPPER 11 POCKETS, MIC TAB, TWO TONE TAPE, OR	EA	\$21.54	1	\$21.54
83137	303-0500M-OR/5X	5XL	Hi-Vis Apparel	PIP	CLASS 3 MESH VEST, ZIPPER 11 POCKETS, MIC TAB, TWO TONE TAPE, OR	EA	\$21.54	1	\$21.54
83132	303-0500M-OR/L	L	Hi-Vis Apparel	PIP	CLASS 3 MESH VEST, ZIPPER 11 POCKETS, MIC TAB, TWO TONE TAPE, OR	EA	\$21.54	1	\$21.54
83131	303-0500M-OR/M	M	Hi-Vis Apparel	PIP	CLASS 3 MESH VEST, ZIPPER 11 POCKETS, MIC TAB, TWO TONE TAPE, OR	EA	\$21.54	1	\$21.54
83130	303-0500M-OR/S	S	Hi-Vis Apparel	PIP	CLASS 3 MESH VEST, ZIPPER 11 POCKETS, MIC TAB, TWO TONE TAPE, OR	EA	\$21.54	1	\$21.54
83133	303-0500M-OR/XL	XL	Hi-Vis Apparel	PIP	CLASS 3 MESH VEST, ZIPPER 11 POCKETS, MIC TAB, TWO TONE TAPE, OR	EA	\$21.54	1	\$21.54
137202	303-0513-LY/2X	2XL	Hi-Vis Apparel	PIP	TYPE R CLASS 3 WOMEN'S SOLID/MESH SURVEYOR'S VEST, MIC TABS, ZIPPER CLO EA	\$21.54	1	\$21.54	
137204	303-0513-LY/3X	3XL	Hi-Vis Apparel	PIP	TYPE R CLASS 3 WOMEN'S SOLID/MESH SURVEYOR'S VEST, MIC TABS, ZIPPER CLO EA	\$21.54	1	\$21.54	
137198	303-0513-LY/L	L	Hi-Vis Apparel	PIP	TYPE R CLASS 3 WOMEN'S SOLID/MESH SURVEYOR'S VEST, MIC TABS, ZIPPER CLO EA	\$21.54	1	\$21.54	
137196	303-0513-LY/M	M	Hi-Vis Apparel	PIP	TYPE R CLASS 3 WOMEN'S SOLID/MESH SURVEYOR'S VEST, MIC TABS, ZIPPER CLO EA	\$21.54	1	\$21.54	
137194	303-0513-LY/S	S	Hi-Vis Apparel	PIP	TYPE R CLASS 3 WOMEN'S SOLID/MESH SURVEYOR'S VEST, MIC TABS, ZIPPER CLO EA	\$21.54	1	\$21.54	
137200	303-0513-LY/XL	XL	Hi-Vis Apparel	PIP	TYPE R CLASS 3 WOMEN'S SOLID/MESH SURVEYOR'S VEST, MIC TABS, ZIPPER CLO EA	\$21.54	1	\$21.54	
137201	303-0513-OR/2X	2XL	Hi-Vis Apparel	PIP	TYPE R CLASS 3 WOMEN'S SOLID/MESH SURVEYOR'S VEST, MIC TABS, ZIPPER CLO EA	\$21.54	1	\$21.54	
137203	303-0513-OR/3X	3XL	Hi-Vis Apparel	PIP	TYPE R CLASS 3 WOMEN'S SOLID/MESH SURVEYOR'S VEST, MIC TABS, ZIPPER CLO EA	\$21.54	1	\$21.54	
137197	303-0513-OR/L	L	Hi-Vis Apparel	PIP	TYPE R CLASS 3 WOMEN'S SOLID/MESH SURVEYOR'S VEST, MIC TABS, ZIPPER CLO EA	\$2			

19420	303-HSVEOR-2X	2XL	Hi-Vis Apparel	PIP	CLASS 3 MESH VEST, 4 POCKETS, H&L CLOSURE, 2IN. TAPE, OR	EA	\$12.58	1	\$12.58
19421	303-HSVEOR-3X	3XL	Hi-Vis Apparel	PIP	CLASS 3 MESH VEST, 4 POCKETS, H&L CLOSURE, 2IN. TAPE, OR	EA	\$12.58	1	\$12.58
19422	303-HSVEOR-4X	4XL	Hi-Vis Apparel	PIP	CLASS 3 MESH VEST, 4 POCKETS, H&L CLOSURE, 2IN. TAPE, OR	EA	\$12.58	1	\$12.58
19423	303-HSVEOR-5X	5XL	Hi-Vis Apparel	PIP	CLASS 3 MESH VEST, 4 POCKETS, H&L CLOSURE, 2IN. TAPE, OR	EA	\$12.58	1	\$12.58
19424	303-HSVEOR-L	L	Hi-Vis Apparel	PIP	CLASS 3 MESH VEST, 4 POCKETS, H&L CLOSURE, 2IN. TAPE, OR	EA	\$12.58	1	\$12.58
19425	303-HSVEOR-M	M	Hi-Vis Apparel	PIP	CLASS 3 MESH VEST, 4 POCKETS, H&L CLOSURE, 2IN. TAPE, OR	EA	\$12.58	1	\$12.58
19426	303-HSVEOR-XL	XL	Hi-Vis Apparel	PIP	CLASS 3 MESH VEST, 4 POCKETS, H&L CLOSURE, 2IN. TAPE, OR	EA	\$12.58	1	\$12.58
19406	303-HSVPLY-2X	2XL	Hi-Vis Apparel	PIP	CLASS 3 MESH VEST, 2 POCKETS, ZIPPER CLOSURE, TWO TONE TAPE, LY	EA	\$15.76	1	\$15.76
19407	303-HSVPLY-3X	3XL	Hi-Vis Apparel	PIP	CLASS 3 MESH VEST, 2 POCKETS, ZIPPER CLOSURE, TWO TONE TAPE, LY	EA	\$15.76	1	\$15.76
19408	303-HSVPLY-4X	4XL	Hi-Vis Apparel	PIP	CLASS 3 MESH VEST, 2 POCKETS, ZIPPER CLOSURE, TWO TONE TAPE, LY	EA	\$15.76	1	\$15.76
19409	303-HSVPLY-5X	5XL	Hi-Vis Apparel	PIP	CLASS 3 MESH VEST, 2 POCKETS, ZIPPER CLOSURE, TWO TONE TAPE, LY	EA	\$15.76	1	\$15.76
19410	303-HSVPLY-L	L	Hi-Vis Apparel	PIP	CLASS 3 MESH VEST, 2 POCKETS, ZIPPER CLOSURE, TWO TONE TAPE, LY	EA	\$15.76	1	\$15.76
19411	303-HSVPLY-M	M	Hi-Vis Apparel	PIP	CLASS 3 MESH VEST, 2 POCKETS, ZIPPER CLOSURE, TWO TONE TAPE, LY	EA	\$15.76	1	\$15.76
68732	303-HSVPLY-S	S	Hi-Vis Apparel	PIP	CLASS 3 MESH VEST, 2 POCKETS, ZIPPER CLOSURE, TWO TONE TAPE, LY	EA	\$15.76	1	\$15.76
19412	303-HSVPLY-XL	XL	Hi-Vis Apparel	PIP	CLASS 3 MESH VEST, 2 POCKETS, ZIPPER CLOSURE, TWO TONE TAPE, LY	EA	\$15.76	1	\$15.76
20253	303-HSVPOR-2X	2XL	Hi-Vis Apparel	PIP	CLASS 3 MESH VEST, 2 POCKETS, ZIPPER CLOSURE, TWO TONE TAPE, OR	EA	\$15.76	1	\$15.76
20254	303-HSVPOR-3X	3XL	Hi-Vis Apparel	PIP	CLASS 3 MESH VEST, 2 POCKETS, ZIPPER CLOSURE, TWO TONE TAPE, OR	EA	\$15.76	1	\$15.76
20255	303-HSVPOR-4X	4XL	Hi-Vis Apparel	PIP	CLASS 3 MESH VEST, 2 POCKETS, ZIPPER CLOSURE, TWO TONE TAPE, OR	EA	\$15.76	1	\$15.76
20256	303-HSVPOR-5X	5XL	Hi-Vis Apparel	PIP	CLASS 3 MESH VEST, 2 POCKETS, ZIPPER CLOSURE, TWO TONE TAPE, OR	EA	\$15.76	1	\$15.76
20251	303-HSVPOR-L	L	Hi-Vis Apparel	PIP	CLASS 3 MESH VEST, 2 POCKETS, ZIPPER CLOSURE, TWO TONE TAPE, OR	EA	\$15.76	1	\$15.76
20250	303-HSVPOR-M	M	Hi-Vis Apparel	PIP	CLASS 3 MESH VEST, 2 POCKETS, ZIPPER CLOSURE, TWO TONE TAPE, OR	EA	\$15.76	1	\$15.76
68733	303-HSVPOR-S	S	Hi-Vis Apparel	PIP	TYPE R CLASS 3 MESH VEST, 2 POCKETS, ZIPPER CLOSURE, TWO TONE TAPE	EA	\$15.76	1	\$15.76
20252	303-HSVPOR-XL	XL	Hi-Vis Apparel	PIP	CLASS 3 MESH VEST, 2 POCKETS, ZIPPER CLOSURE, TWO TONE TAPE, OR	EA	\$15.76	1	\$15.76
23064	303-MVGZ4P-LY/2X	2XL	Hi-Vis Apparel	PIP	CLASS 3 MESH VEST, 4 POCKETS, ZIPPER CLOSURE, 2IN. TAPE, LY	EA	\$16.00	1	\$16.00
23065	303-MVGZ4P-LY/3X	3XL	Hi-Vis Apparel	PIP	CLASS 3 MESH VEST, 4 POCKETS, ZIPPER CLOSURE, 2IN. TAPE, LY	EA	\$16.00	1	\$16.00
23066	303-MVGZ4P-LY/4X	4XL	Hi-Vis Apparel	PIP	CLASS 3 MESH VEST, 4 POCKETS, ZIPPER CLOSURE, 2IN. TAPE, LY	EA	\$16.00	1	\$16.00
23067	303-MVGZ4P-LY/5X	5XL	Hi-Vis Apparel	PIP	CLASS 3 MESH VEST, 4 POCKETS, ZIPPER CLOSURE, 2IN. TAPE, LY	EA	\$16.00	1	\$16.00
23062	303-MVGZ4P-LY/L	L	Hi-Vis Apparel	PIP	CLASS 3 MESH VEST, 4 POCKETS, ZIPPER CLOSURE, 2IN. TAPE, LY	EA	\$16.00	1	\$16.00
23061	303-MVGZ4P-LY/M	M	Hi-Vis Apparel	PIP	CLASS 3 MESH VEST, 4 POCKETS, ZIPPER CLOSURE, 2IN. TAPE, LY	EA	\$16.00	1	\$16.00
68734	303-MVGZ4P-LY/S	S	Hi-Vis Apparel	PIP	CLASS 3 MESH VEST, 4 POCKETS, ZIPPER CLOSURE, 2IN. TAPE, LY	EA	\$16.00	1	\$16.00
23063	303-MVGZ4P-LY/XL	XL	Hi-Vis Apparel	PIP	CLASS 3 MESH VEST, 4 POCKETS, ZIPPER CLOSURE, 2IN. TAPE, LY	EA	\$16.00	1	\$16.00
23057	303-MVGZ4P-OR/2X	2XL	Hi-Vis Apparel	PIP	CLASS 3 MESH VEST, 4 POCKETS, ZIPPER CLOSURE, 2IN. TAPE, OR	EA	\$16.00	1	\$16.00
23058	303-MVGZ4P-OR/3X	3XL	Hi-Vis Apparel	PIP	CLASS 3 MESH VEST, 4 POCKETS, ZIPPER CLOSURE, 2IN. TAPE, OR	EA	\$16.00	1	\$16.00
23059	303-MVGZ4P-OR/4X	4XL	Hi-Vis Apparel	PIP	CLASS 3 MESH VEST, 4 POCKETS, ZIPPER CLOSURE, 2IN. TAPE, OR	EA	\$16.00	1	\$16.00
23060	303-MVGZ4P-OR/5X	5XL	Hi-Vis Apparel	PIP	CLASS 3 MESH VEST, 4 POCKETS, ZIPPER CLOSURE, 2IN. TAPE, OR	EA	\$16.00	1	\$16.00
23055	303-MVGZ4P-OR/L	L	Hi-Vis Apparel	PIP	CLASS 3 MESH VEST, 4				

86907	305-MVZSE-OR/4X	4XL	Hi-Vis Apparel	PIP	TYPE R CLASS 2 SE TREATED MESH VEST ZIPPER, 2 POCKET, TWO TONE TAPE,OR	EA	\$15.30	1	\$15.30
86908	305-MVZSE-OR/5X	5XL	Hi-Vis Apparel	PIP	TYPE R CLASS 2 SE TREATED MESH VEST ZIPPER, 2 POCKET, TWO TONE TAPE,OR	EA	\$15.30	1	\$15.30
86901	305-MVZSE-OR/L	L	Hi-Vis Apparel	PIP	TYPE R CLASS 2 SE TREATED MESH VEST ZIPPER, 2 POCKET, TWO TONE TAPE,OR	EA	\$15.30	1	\$15.30
86903	305-MVZSE-OR/M	M	Hi-Vis Apparel	PIP	TYPE R CLASS 2 SE TREATED MESH VEST ZIPPER, 2 POCKET, TWO TONE TAPE,OR	EA	\$15.30	1	\$15.30
86902	305-MVZSE-OR/S	S	Hi-Vis Apparel	PIP	TYPE R CLASS 2 SE TREATED MESH VEST ZIPPER, 2 POCKET, TWO TONE TAPE,OR	EA	\$15.30	1	\$15.30
86904	305-MVZSE-OR/XL	XL	Hi-Vis Apparel	PIP	TYPE R CLASS 2 SE TREATED MESH VEST ZIPPER, 2 POCKET, TWO TONE TAPE,OR	EA	\$15.30	1	\$15.30
88865	305-SVZSE-LY/2X	2XL	Hi-Vis Apparel	PIP	TYPE R CLASS 3 SE TREATED MESH VEST ZIPPER,5 POCKET,TWO TONE,MIC TAB,L	EA	\$20.58	1	\$20.58
88866	305-SVZSE-LY/3X	3XL	Hi-Vis Apparel	PIP	TYPE R CLASS 3 SE TREATED MESH VEST ZIPPER,5 POCKET,TWO TONE,MIC TAB,L	EA	\$20.58	1	\$20.58
88867	305-SVZSE-LY/4X	4XL	Hi-Vis Apparel	PIP	TYPE R CLASS 3 SE TREATED MESH VEST ZIPPER,5 POCKET,TWO TONE,MIC TAB,L	EA	\$20.58	1	\$20.58
88868	305-SVZSE-LY/5X	5XL	Hi-Vis Apparel	PIP	TYPE R CLASS 3 SE TREATED MESH VEST ZIPPER,5 POCKET,TWO TONE,MIC TAB,L	EA	\$20.58	1	\$20.58
88860	305-SVZSE-LY/L	L	Hi-Vis Apparel	PIP	TYPE R CLASS 3 SE TREATED MESH VEST ZIPPER,5 POCKET,TWO TONE,MIC TAB,L	EA	\$20.58	1	\$20.58
88863	305-SVZSE-LY/M	M	Hi-Vis Apparel	PIP	TYPE R CLASS 3 SE TREATED MESH VEST ZIPPER,5 POCKET,TWO TONE,MIC TAB,L	EA	\$20.58	1	\$20.58
88862	305-SVZSE-LY/S	S	Hi-Vis Apparel	PIP	TYPE R CLASS 3 SE TREATED MESH VEST ZIPPER,5 POCKET,TWO TONE,MIC TAB,L	EA	\$20.58	1	\$20.58
88864	305-SVZSE-LY/XL	XL	Hi-Vis Apparel	PIP	TYPE R CLASS 3 SE TREATED MESH VEST ZIPPER,5 POCKET,TWO TONE,MIC TAB,L	EA	\$20.58	1	\$20.58
19237	305-USV5FRLY	OS	Hi-Vis Apparel	PIP	CLASS 2 TREATED POLY, MESH VEST H&L CLOSURE, 2 POCKET, FR TAPE, LY	EA	\$32.12	1	\$32.12
24072	305-USV5FROR	OS	Hi-Vis Apparel	PIP	CLASS 2 TREATED POLY, MESH VEST H&L CLOSURE, 2 POCKET, FR TAPE, OR	EA	\$32.12	1	\$32.12
22855	310-1100-LY/2X	2XL	Hi-Vis Apparel	PIP	NON-ANSI, LONG SLEEVE T-SHIRT, CREW NECK, CHEST POCKET, LY	EA	\$16.36	1	\$16.36
22856	310-1100-LY/3X	3XL	Hi-Vis Apparel	PIP	NON-ANSI, LONG SLEEVE T-SHIRT, CREW NECK, CHEST POCKET, LY	EA	\$16.36	1	\$16.36
22857	310-1100-LY/4X	4XL	Hi-Vis Apparel	PIP	NON-ANSI, LONG SLEEVE T-SHIRT, CREW NECK, CHEST POCKET, LY	EA	\$16.36	1	\$16.36
22858	310-1100-LY/5X	5XL	Hi-Vis Apparel	PIP	NON-ANSI, LONG SLEEVE T-SHIRT, CREW NECK, CHEST POCKET, LY	EA	\$16.36	1	\$16.36
22850	310-1100-LY/L	L	Hi-Vis Apparel	PIP	NON-ANSI, LONG SLEEVE T-SHIRT, CREW NECK, CHEST POCKET, LY	EA	\$16.36	1	\$16.36
22849	310-1100-LY/M	M	Hi-Vis Apparel	PIP	NON-ANSI, LONG SLEEVE T-SHIRT, CREW NECK, CHEST POCKET, LY	EA	\$16.36	1	\$16.36
34211	310-1100-LY/S	S	Hi-Vis Apparel	PIP	NON-ANSI, LONG SLEEVE T-SHIRT, CREW NECK, CHEST POCKET, LY	EA	\$16.36	1	\$16.36
22851	310-1100-LY/XL	XL	Hi-Vis Apparel	PIP	NON-ANSI, LONG SLEEVE T-SHIRT, CREW NECK, CHEST POCKET, LY	EA	\$16.36	1	\$16.36
22835	310-1100-OR/2X	2XL	Hi-Vis Apparel	PIP	NON-ANSI, LONG SLEEVE T-SHIRT, CREW NECK, CHEST POCKET, OR	EA	\$16.36	1	\$16.36
22836	310-1100-OR/3X	3XL	Hi-Vis Apparel	PIP	NON-ANSI, LONG SLEEVE T-SHIRT, CREW NECK, CHEST POCKET, OR	EA	\$16.36	1	\$16.36
22837	310-1100-OR/4X	4XL	Hi-Vis Apparel	PIP	NON-ANSI, LONG SLEEVE T-SHIRT, CREW NECK, CHEST POCKET, OR	EA	\$16.36	1	\$16.36
22838	310-1100-OR/5X	5XL	Hi-Vis Apparel	PIP	NON-ANSI, LONG SLEEVE T-SHIRT, CREW NECK, CHEST POCKET, OR	EA	\$16.36	1	\$16.36
22833	310-1100-OR/L	L	Hi-Vis Apparel	PIP	NON-ANSI, LONG SLEEVE T-SHIRT, CREW NECK, CHEST POCKET, OR	EA	\$16.36	1	\$16.36
22832	310-1100-OR/M	M	Hi-Vis Apparel	PIP	NON-ANSI, LONG SLEEVE T-SHIRT, CREW NECK, CHEST POCKET, OR	EA	\$16.36	1	\$16.36
34212	310-1100-OR/S	S	Hi-Vis Apparel	PIP	NON-ANSI, LONG SLEEVE T-SHIRT, CREW NECK, CHEST POCKET, OR	EA	\$16.36	1	\$16.36
22834	310-1100-OR/XL	XL	Hi-Vis Apparel	PIP	NON-ANSI, LONG SLEEVE T-SHIRT, CREW NECK, CHEST POCKET, OR	EA	\$16.36	1	\$16.36
84094	310-1150B-LY/2X	2XL	Hi-Vis Apparel	PIP	NON-ANSI LONG SLEEVE BLACK TRIM T-SHIRT, UV AND INSECT PROTECTION	EA	\$25.52	1	\$25.52
84095	310-1150B-LY/3X	3XL	Hi-Vis Apparel	PIP	NON-ANSI LONG SLEEVE BLACK TRIM T-SHIRT, UV AND INSECT PROTECTION	EA	\$25.52	1	\$25.52
84096	310-1150B-LY/4X	4XL	Hi-Vis Apparel	PIP	NON-ANSI LONG SLEEVE BLACK TRIM T-SHIRT, UV AND INSECT PROTECTION	EA	\$25.52	1	\$25.52
84097	310-1150B-LY/5X	5XL	Hi-Vis Apparel	PIP	NON-ANSI LONG SLEEVE BLACK TRIM T-SHIRT, UV AND INSECT PROTECTION	EA	\$		

82900	312-1250B-OR/3X	3XL	Hi-Vis Apparel	PIP	CLASS 2 SHORT SLEEVE T-SHIRT, BLACK BOTTOM, UV BLOCK, LY & OR	EA	\$15.30	1	\$15.30
84601	312-1250B-OR/4X	4XL	Hi-Vis Apparel	PIP	CLASS 2 SHORT SLEEVE T-SHIRT, BLACK BOTTOM, UV BLOCK, LY & OR	EA	\$15.30	1	\$15.30
64602	312-1250B-OR/5X	5XL	Hi-Vis Apparel	PIP	CLASS 2 SHORT SLEEVE T-SHIRT, BLACK BOTTOM, UV BLOCK, LY & OR	EA	\$15.30	1	\$15.30
82904	312-1250B-OR/6X	6XL	Hi-Vis Apparel	PIP	CLASS 2 SHORT SLEEVE T-SHIRT, BLACK BOTTOM, UV BLOCK, LY & OR	EA	\$15.30	1	\$15.30
64597	312-1250B-OR/L	L	Hi-Vis Apparel	PIP	CLASS 2 SHORT SLEEVE T-SHIRT, BLACK BOTTOM, UV BLOCK, LY & OR	EA	\$15.30	1	\$15.30
64596	312-1250B-OR/M	M	Hi-Vis Apparel	PIP	CLASS 2 SHORT SLEEVE T-SHIRT, BLACK BOTTOM, UV BLOCK, LY & OR	EA	\$15.30	1	\$15.30
64595	312-1250B-OR/S	S	Hi-Vis Apparel	PIP	CLASS 2 SHORT SLEEVE T-SHIRT, BLACK BOTTOM, UV BLOCK, LY & OR	EA	\$15.30	1	\$15.30
64598	312-1250B-OR/XL	XL	Hi-Vis Apparel	PIP	CLASS 2 SHORT SLEEVE T-SHIRT, BLACK BOTTOM, UV BLOCK, LY & OR	EA	\$15.30	1	\$15.30
92531	312-1275B-LY/2X	2XL	Hi-Vis Apparel	PIP	CLASS 2 SHORT SLEEVE T-SHIRT, BLACK BOTTOM, SEGMENTED TAPE, LY	EA	\$28.12	1	\$28.12
92532	312-1275B-LY/3X	3XL	Hi-Vis Apparel	PIP	CLASS 2 SHORT SLEEVE T-SHIRT, BLACK BOTTOM, SEGMENTED TAPE, LY	EA	\$28.12	1	\$28.12
92533	312-1275B-LY/4X	4XL	Hi-Vis Apparel	PIP	CLASS 2 SHORT SLEEVE T-SHIRT, BLACK BOTTOM, SEGMENTED TAPE, LY	EA	\$28.12	1	\$28.12
92534	312-1275B-LY/5X	5XL	Hi-Vis Apparel	PIP	CLASS 2 SHORT SLEEVE T-SHIRT, BLACK BOTTOM, SEGMENTED TAPE, LY	EA	\$28.12	1	\$28.12
92518	312-1275B-LY/L	L	Hi-Vis Apparel	PIP	CLASS 2 SHORT SLEEVE T-SHIRT, BLACK BOTTOM, SEGMENTED TAPE, LY	EA	\$28.12	1	\$28.12
92529	312-1275B-LY/M	M	Hi-Vis Apparel	PIP	CLASS 2 SHORT SLEEVE T-SHIRT, BLACK BOTTOM, SEGMENTED TAPE, LY	EA	\$28.12	1	\$28.12
92528	312-1275B-LY/S	S	Hi-Vis Apparel	PIP	CLASS 2 SHORT SLEEVE T-SHIRT, BLACK BOTTOM, SEGMENTED TAPE, LY	EA	\$28.12	1	\$28.12
92530	312-1275B-LY/XL	XL	Hi-Vis Apparel	PIP	CLASS 2 SHORT SLEEVE T-SHIRT, BLACK BOTTOM, SEGMENTED TAPE, LY	EA	\$28.12	1	\$28.12
66817	312-1350B-LY/2X	2XL	Hi-Vis Apparel	PIP	CLASS 2 LONG SLEEVE T-SHIRT, BLACK BOTTOM, UV BLOCK, LY & OR	EA	\$20.00	1	\$20.00
66818	312-1350B-LY/3X	3XL	Hi-Vis Apparel	PIP	CLASS 2 LONG SLEEVE T-SHIRT, BLACK BOTTOM, UV BLOCK, LY & OR	EA	\$20.00	1	\$20.00
66819	312-1350B-LY/4X	4XL	Hi-Vis Apparel	PIP	CLASS 2 LONG SLEEVE T-SHIRT, BLACK BOTTOM, UV BLOCK, LY & OR	EA	\$20.00	1	\$20.00
66820	312-1350B-LY/5X	5XL	Hi-Vis Apparel	PIP	CLASS 2 LONG SLEEVE T-SHIRT, BLACK BOTTOM, UV BLOCK, LY & OR	EA	\$20.00	1	\$20.00
91149	312-1350B-LY/6X	6XL	Hi-Vis Apparel	PIP	CLASS 2 LONG SLEEVE T-SHIRT, BLACK BOTTOM, UV BLOCK, LY	EA	\$20.00	1	\$20.00
66815	312-1350B-LY/L	L	Hi-Vis Apparel	PIP	CLASS 2 LONG SLEEVE T-SHIRT, BLACK BOTTOM, UV BLOCK, LY & OR	EA	\$20.00	1	\$20.00
66814	312-1350B-LY/M	M	Hi-Vis Apparel	PIP	CLASS 2 LONG SLEEVE T-SHIRT, BLACK BOTTOM, UV BLOCK, LY & OR	EA	\$20.00	1	\$20.00
66813	312-1350B-LY/S	S	Hi-Vis Apparel	PIP	CLASS 2 LONG SLEEVE T-SHIRT, BLACK BOTTOM, UV BLOCK, LY & OR	EA	\$20.00	1	\$20.00
66816	312-1350B-LY/XL	XL	Hi-Vis Apparel	PIP	CLASS 2 LONG SLEEVE T-SHIRT, BLACK BOTTOM, UV BLOCK, LY & OR	EA	\$20.00	1	\$20.00
66825	312-1350B-OR/2X	2XL	Hi-Vis Apparel	PIP	CLASS 2 LONG SLEEVE T-SHIRT, BLACK BOTTOM, UV BLOCK, LY & OR	EA	\$20.00	1	\$20.00
66826	312-1350B-OR/3X	3XL	Hi-Vis Apparel	PIP	CLASS 2 LONG SLEEVE T-SHIRT, BLACK BOTTOM, UV BLOCK, LY & OR	EA	\$20.00	1	\$20.00
66827	312-1350B-OR/4X	4XL	Hi-Vis Apparel	PIP	CLASS 2 LONG SLEEVE T-SHIRT, BLACK BOTTOM, UV BLOCK, LY & OR	EA	\$20.00	1	\$20.00
66828	312-1350B-OR/5X	5XL	Hi-Vis Apparel	PIP	CLASS 2 LONG SLEEVE T-SHIRT, BLACK BOTTOM, UV BLOCK, LY & OR	EA	\$20.00	1	\$20.00
103251	312-1350B-OR/6X	6XL	Hi-Vis Apparel	PIP	CLASS 2 LONG SLEEVE T-SHIRT, BLACK BOTTOM, UV BLOCK, LY & OR	EA	\$20.00	1	\$20.00
66823	312-1350B-OR/L	L	Hi-Vis Apparel	PIP	CLASS 2 LONG SLEEVE T-SHIRT, BLACK BOTTOM, UV BLOCK, LY & OR	EA	\$20.00	1	\$20.00
66822	312-1350B-OR/M	M	Hi-Vis Apparel	PIP	CLASS 2 LONG SLEEVE T-SHIRT, BLACK BOTTOM, UV BLOCK, LY & OR	EA	\$20.00	1	\$20.00
66821	312-1350B-OR/S	S	Hi-Vis Apparel	PIP	CLASS 2 LONG SLEEVE T-SHIRT, BLACK BOTTOM, UV BLOCK, LY & OR	EA	\$20.00	1	\$20.00
66824	312-1350B-OR/XL	XL	Hi-Vis Apparel	PIP	CLASS 2 LONG SLEEVE T-SHIRT, BLACK BOTTOM, UV BLOCK, LY & OR	EA	\$20.00	1	\$20.00
127688	312-1610B-LY/2X	2XL	Hi-Vis Apparel	PIP	R2 HI VIS BLACK BOTTOM POLO W/PERFORMANCE WICKING FABRIC, SEGMENTED	EA	\$30.48	1	\$30.48
127689	312-1610B-LY/3X	3XL	Hi-Vis Apparel	PIP	R2 HI VIS BLACK BOTTOM POLO W/PERFORMANCE WICKING FABRIC, SEGMENTED	EA	\$30.48	1	\$30.48
127690	312-1610B-L								

144514	312W1118T-YN/XL	XL	Hi-Vis Apparel	Bisley	ANSI TYPE R CLASS 2, WOMEN'S FIT, SHORT SLEEVE, NAVY BOTTOM	EA	\$40.00	1	\$40.00
154906	312W6367H-ON/2X	2XL	Hi-Vis Apparel	Bisley	CLASS 2 WOMEN'S LONG SLEEVE SHIRT, VENTED, HI-VIS	EA	\$81.76	1	\$81.76
154908	312W6367H-ON/3X	3XL	Hi-Vis Apparel	Bisley	CLASS 2 WOMEN'S LONG SLEEVE SHIRT, VENTED, HI-VIS	EA	\$81.76	1	\$81.76
154910	312W6367H-ON/4X	4XL	Hi-Vis Apparel	Bisley	CLASS 2 WOMEN'S LONG SLEEVE SHIRT, VENTED, HI-VIS	EA	\$81.76	1	\$81.76
154911	312W6367H-ON/5X	5XL	Hi-Vis Apparel	Bisley	CLASS 2 WOMEN'S LONG SLEEVE SHIRT, VENTED, HI-VIS	EA	\$86.48	1	\$86.48
154926	312W6367H-ON/L	L	Hi-Vis Apparel	Bisley	CLASS 2 WOMEN'S LONG SLEEVE SHIRT, VENTED, HI-VIS	EA	\$81.76	1	\$81.76
154925	312W6367H-ON/M	M	Hi-Vis Apparel	Bisley	CLASS 2 WOMEN'S LONG SLEEVE SHIRT, VENTED, HI-VIS	EA	\$81.76	1	\$81.76
154901	312W6367H-ON/S	S	Hi-Vis Apparel	Bisley	CLASS 2 WOMEN'S LONG SLEEVE SHIRT, VENTED, HI-VIS	EA	\$81.76	1	\$81.76
154927	312W6367H-ON/XL	XL	Hi-Vis Apparel	Bisley	CLASS 2 WOMEN'S LONG SLEEVE SHIRT, VENTED, HI-VIS	EA	\$81.76	1	\$81.76
154907	312W6367H-YN/2X	2XL	Hi-Vis Apparel	Bisley	CLASS 2 WOMEN'S LONG SLEEVE SHIRT, VENTED, HI-VIS	EA	\$81.76	1	\$81.76
154909	312W6367H-YN/3X	3XL	Hi-Vis Apparel	Bisley	CLASS 2 WOMEN'S LONG SLEEVE SHIRT, VENTED, HI-VIS	EA	\$81.76	1	\$81.76
154928	312W6367H-YN/4X	4XL	Hi-Vis Apparel	Bisley	CLASS 2 WOMEN'S LONG SLEEVE SHIRT, VENTED, HI-VIS	EA	\$81.76	1	\$81.76
154912	312W6367H-YN/5X	5XL	Hi-Vis Apparel	Bisley	CLASS 2 WOMEN'S LONG SLEEVE SHIRT, VENTED, HI-VIS	EA	\$86.48	1	\$86.48
154904	312W6367H-YN/L	L	Hi-Vis Apparel	Bisley	CLASS 2 WOMEN'S LONG SLEEVE SHIRT, VENTED, HI-VIS	EA	\$81.76	1	\$81.76
154903	312W6367H-YN/M	M	Hi-Vis Apparel	Bisley	CLASS 2 WOMEN'S LONG SLEEVE SHIRT, VENTED, HI-VIS	EA	\$81.76	1	\$81.76
154902	312W6367H-YN/S	S	Hi-Vis Apparel	Bisley	CLASS 2 WOMEN'S LONG SLEEVE SHIRT, VENTED, HI-VIS	EA	\$81.76	1	\$81.76
154905	312W6367H-YN/XL	XL	Hi-Vis Apparel	Bisley	CLASS 2 WOMEN'S LONG SLEEVE SHIRT, VENTED, HI-VIS	EA	\$81.76	1	\$81.76
92538	313-1280B-LY/2X	2XL	Hi-Vis Apparel	PIP	CLASS 3 SHORT SLEEVE T-SHIRT, BLACK BOTTOM, SEGMENTED TAPE, LY	EA	\$32.82	1	\$32.82
92539	313-1280B-LY/3X	3XL	Hi-Vis Apparel	PIP	CLASS 3 SHORT SLEEVE T-SHIRT, BLACK BOTTOM, SEGMENTED TAPE, LY	EA	\$32.82	1	\$32.82
92540	313-1280B-LY/4X	4XL	Hi-Vis Apparel	PIP	CLASS 3 SHORT SLEEVE T-SHIRT, BLACK BOTTOM, SEGMENTED TAPE, LY	EA	\$32.82	1	\$32.82
92541	313-1280B-LY/5X	5XL	Hi-Vis Apparel	PIP	CLASS 3 SHORT SLEEVE T-SHIRT, BLACK BOTTOM, SEGMENTED TAPE, LY	EA	\$32.82	1	\$32.82
92519	313-1280B-LY/L	L	Hi-Vis Apparel	PIP	CLASS 3 SHORT SLEEVE T-SHIRT, BLACK BOTTOM, SEGMENTED TAPE, LY	EA	\$32.82	1	\$32.82
92536	313-1280B-LY/M	M	Hi-Vis Apparel	PIP	CLASS 3 SHORT SLEEVE T-SHIRT, BLACK BOTTOM, SEGMENTED TAPE, LY	EA	\$32.82	1	\$32.82
92535	313-1280B-LY/S	S	Hi-Vis Apparel	PIP	CLASS 3 SHORT SLEEVE T-SHIRT, BLACK BOTTOM, SEGMENTED TAPE, LY	EA	\$32.82	1	\$32.82
92537	313-1280B-LY/XL	XL	Hi-Vis Apparel	PIP	CLASS 3 SHORT SLEEVE T-SHIRT, BLACK BOTTOM, SEGMENTED TAPE, LY	EA	\$32.82	1	\$32.82
22828	313-1300-LY/2X	2XL	Hi-Vis Apparel	PIP	CLASS 3 LONG SLEEVE T-SHIRT, CREW NECK, CHEST POCKET, LY	EA	\$20.58	1	\$20.58
22829	313-1300-LY/3X	3XL	Hi-Vis Apparel	PIP	CLASS 3 LONG SLEEVE T-SHIRT, CREW NECK, CHEST POCKET, LY	EA	\$20.58	1	\$20.58
22830	313-1300-LY/4X	4XL	Hi-Vis Apparel	PIP	CLASS 3 LONG SLEEVE T-SHIRT, CREW NECK, CHEST POCKET, LY	EA	\$20.58	1	\$20.58
22831	313-1300-LY/5X	5XL	Hi-Vis Apparel	PIP	CLASS 3 LONG SLEEVE T-SHIRT, CREW NECK, CHEST POCKET, LY	EA	\$20.58	1	\$20.58
22825	313-1300-LY/L	L	Hi-Vis Apparel	PIP	CLASS 3 LONG SLEEVE T-SHIRT, CREW NECK, CHEST POCKET, LY	EA	\$20.58	1	\$20.58
22824	313-1300-LY/M	M	Hi-Vis Apparel	PIP	CLASS 3 LONG SLEEVE T-SHIRT, CREW NECK, CHEST POCKET, LY	EA	\$20.58	1	\$20.58
34217	313-1300-LY/S	S	Hi-Vis Apparel	PIP	CLASS 3 LONG SLEEVE T-SHIRT, CREW NECK, CHEST POCKET, LY	EA	\$20.58	1	\$20.58
22827	313-1300-LY/XL	XL	Hi-Vis Apparel	PIP	CLASS 3 LONG SLEEVE T-SHIRT, CREW NECK, CHEST POCKET, LY	EA	\$20.58	1	\$20.58
22820	313-1300-OR/2X	2XL	Hi-Vis Apparel	PIP	CLASS 3 LONG SLEEVE T-SHIRT, CREW NECK, CHEST POCKET, OR	EA	\$20.58	1	\$20.58
22821	313-1300-OR/3X	3XL	Hi-Vis Apparel	PIP	CLASS 3 LONG SLEEVE T-SHIRT, CREW NECK, CHEST POCKET, OR	EA	\$20.58	1	\$20.58
22822	313-1300-OR/4X	4XL	Hi-Vis Apparel	PIP	CLASS 3 LONG SLEEVE T-SHIRT, CREW NECK, CHEST POCKET, OR	EA	\$20.58	1	\$20.58
22823	313-1300-OR/5X	5XL	Hi-Vis Apparel						

154870	314W6369H-YN/S	S	Hi-Vis Apparel	Bisley	BISLEY CLASS 3 WOMEN'S COVERALL, HI-VIS. NAVY BOTTOM	EA	\$157.64	1	\$157.64
154876	314W6369H-YN/XL	XL	Hi-Vis Apparel	Bisley	BISLEY CLASS 3 WOMEN'S COVERALL, HI-VIS. NAVY BOTTOM	EA	\$157.64	1	\$157.64
22156	318-1757-OR/2X	2XL	Hi-Vis Apparel	PIP	CLASS E PU POLY OVER PANT, TWO POCKET, TWO TONE WITH TAPE, OR	EA	\$38.22	1	\$38.22
22157	318-1757-OR/3X	3XL	Hi-Vis Apparel	PIP	CLASS E PU POLY OVER PANT, TWO POCKET, TWO TONE WITH TAPE, OR	EA	\$38.22	1	\$38.22
22158	318-1757-OR/4X	4XL	Hi-Vis Apparel	PIP	CLASS E PU POLY OVER PANT, TWO POCKET, TWO TONE WITH TAPE, OR	EA	\$38.22	1	\$38.22
22159	318-1757-OR/5X	5XL	Hi-Vis Apparel	PIP	CLASS E PU POLY OVER PANT, TWO POCKET, TWO TONE WITH TAPE, OR	EA	\$38.22	1	\$38.22
22154	318-1757-OR/L	L	Hi-Vis Apparel	PIP	CLASS E PU POLY OVER PANT, TWO POCKET, TWO TONE WITH TAPE, OR	EA	\$38.22	1	\$38.22
22153	318-1757-OR/M	M	Hi-Vis Apparel	PIP	CLASS E PU POLY OVER PANT, TWO POCKET, TWO TONE WITH TAPE, OR	EA	\$38.22	1	\$38.22
22152	318-1757-OR/S	S	Hi-Vis Apparel	PIP	CLASS E PU POLY OVER PANT, TWO POCKET, TWO TONE WITH TAPE, OR	EA	\$38.22	1	\$38.22
22155	318-1757-OR/XL	XL	Hi-Vis Apparel	PIP	CLASS E PU POLY OVER PANT, TWO POCKET, TWO TONE WITH TAPE, OR	EA	\$38.22	1	\$38.22
21499	318-1757-YEL/2X	2XL	Hi-Vis Apparel	PIP	CLASS E PU POLY OVER PANT, TWO POCKET, TWO TONE WITH TAPE, LY	EA	\$38.22	1	\$38.22
21500	318-1757-YEL/3X	3XL	Hi-Vis Apparel	PIP	CLASS E PU POLY OVER PANT, TWO POCKET, TWO TONE WITH TAPE, LY	EA	\$38.22	1	\$38.22
21501	318-1757-YEL/4X	4XL	Hi-Vis Apparel	PIP	CLASS E PU POLY OVER PANT, TWO POCKET, TWO TONE WITH TAPE, LY	EA	\$38.22	1	\$38.22
21502	318-1757-YEL/5X	5XL	Hi-Vis Apparel	PIP	CLASS E PU POLY OVER PANT, TWO POCKET, TWO TONE WITH TAPE, LY	EA	\$38.22	1	\$38.22
21497	318-1757-YEL/L	L	Hi-Vis Apparel	PIP	CLASS E PU POLY OVER PANT, TWO POCKET, TWO TONE WITH TAPE, LY	EA	\$38.22	1	\$38.22
21496	318-1757-YEL/M	M	Hi-Vis Apparel	PIP	CLASS E PU POLY OVER PANT, TWO POCKET, TWO TONE WITH TAPE, LY	EA	\$38.22	1	\$38.22
21495	318-1757-YEL/S	S	Hi-Vis Apparel	PIP	CLASS E PU POLY OVER PANT, TWO POCKET, TWO TONE WITH TAPE, LY	EA	\$38.22	1	\$38.22
21498	318-1757-YEL/XL	XL	Hi-Vis Apparel	PIP	CLASS E PU POLY OVER PANT, TWO POCKET, TWO TONE WITH TAPE, LY	EA	\$38.22	1	\$38.22
50739	318-1771-LY/2X	2XL	Hi-Vis Apparel	PIP	CLASS E RIP STOP PU PANT, 5 POCKET, DRAWSTRING WAIST, REINFORCED, LY	EA	\$58.48	1	\$58.48
50741	318-1771-LY/3X	3XL	Hi-Vis Apparel	PIP	CLASS E RIP STOP PU PANT, 5 POCKET, DRAWSTRING WAIST, REINFORCED, LY	EA	\$58.48	1	\$58.48
50742	318-1771-LY/4X	4XL	Hi-Vis Apparel	PIP	CLASS E RIP STOP PU PANT, 5 POCKET, DRAWSTRING WAIST, REINFORCED, LY	EA	\$58.48	1	\$58.48
50743	318-1771-LY/5X	5XL	Hi-Vis Apparel	PIP	CLASS E RIP STOP PU PANT, 5 POCKET, DRAWSTRING WAIST, REINFORCED, LY	EA	\$58.48	1	\$58.48
50735	318-1771-LY/L	L	Hi-Vis Apparel	PIP	CLASS E RIP STOP PU PANT, 5 POCKET, DRAWSTRING WAIST, REINFORCED, LY	EA	\$58.48	1	\$58.48
50736	318-1771-LY/M	M	Hi-Vis Apparel	PIP	CLASS E RIP STOP PU PANT, 5 POCKET, DRAWSTRING WAIST, REINFORCED, LY	EA	\$58.48	1	\$58.48
66807	318-1771-LY/S	S	Hi-Vis Apparel	PIP	CLASS E RIP STOP PU PANT, 5 POCKET, DRAWSTRING WAIST, REINFORCED, LY	EA	\$58.48	1	\$58.48
50738	318-1771-LY/XL	XL	Hi-Vis Apparel	PIP	CLASS E RIP STOP PU PANT, 5 POCKET, DRAWSTRING WAIST, REINFORCED, LY	EA	\$58.48	1	\$58.48
60904	318-1771-OR/2X	2XL	Hi-Vis Apparel	PIP	CLASS E RIP STOP PU PANT, 5 POCKET, DRAWSTRING WAIST, REINFORCED, OR	EA	\$58.48	1	\$58.48
60906	318-1771-OR/3X	3XL	Hi-Vis Apparel	PIP	CLASS E RIP STOP PU PANT, 5 POCKET, DRAWSTRING WAIST, REINFORCED, OR	EA	\$58.48	1	\$58.48
60907	318-1771-OR/4X	4XL	Hi-Vis Apparel	PIP	CLASS E RIP STOP PU PANT, 5 POCKET, DRAWSTRING WAIST, REINFORCED, OR	EA	\$58.48	1	\$58.48
60908	318-1771-OR/5X	5XL	Hi-Vis Apparel	PIP	CLASS E RIP STOP PU PANT, 5 POCKET, DRAWSTRING WAIST, REINFORCED, OR	EA	\$58.48	1	\$58.48
60903	318-1771-OR/L	L	Hi-Vis Apparel	PIP	CLASS E RIP STOP PU PANT, 5 POCKET, DRAWSTRING WAIST, REINFORCED, OR	EA	\$58.48	1	\$58.48
60905	318-1771-OR/M	M	Hi-Vis Apparel	PIP	CLASS E RIP STOP PU PANT, 5 POCKET, DRAWSTRING WAIST, REINFORCED, OR	EA	\$58.48	1	\$58.48
66808	318-1771-OR/S	S	Hi-Vis Apparel	PIP	CLASS E RIP STOP PU PANT, 5 POCKET, DRAWSTRING WAIST, REINFORCED, OR	EA	\$58.48	1	\$58.48
60902	318-1771-OR/XL	XL	Hi-Vis Apparel	PIP	CLASS E RIP STOP PU PANT, 5 POCKET, DRAWSTRING WAIST, REINFORCED, OR	EA	\$58.48	1	\$58.48
101939	318-1775-LY/2X	2XL	Hi-Vis Cold Gear	PIP	CLASS E RIP STOP INSULATED BIB OVERALL, REMOVABLE BIB, BLK TRIM,LY	EA	\$96.20	1	\$96.20
101940	318-1775-LY/3X	3XL	Hi-Vis Cold Gear	PIP	CLASS E RIP STOP INSULATED BIB OVERALL, REMOVABLE BIB, BLK TRIM,LY	EA	\$96.20	1	\$96.20
101941	318-1775-LY/4X	4XL	Hi-Vis Cold Gear	PIP	CLASS E RIP STOP INSULATED BIB OVERALL, REMOVABLE BIB, BLK TRIM,LY	EA	\$96.20	1	\$96.20
101942	318-1775-LY/5X	5XL	Hi-Vis Cold Gear	PIP	CLASS E RIP STOP INSULATED BIB OVERALL, REMOVABLE BIB, BLK TRIM,LY	EA	\$96.20	1	\$96.20
101934	318-1775-LY/L	L	Hi-Vis Cold Gear	PIP	CLASS E RIP STOP INSULATED BIB OVERALL, REMOVABLE BIB, BLK TRIM,LY	EA	\$96.20	1	\$96.20
101937	318-1775-LY/M	M	Hi-Vis Cold Gear	PIP	CLASS E RIP STOP INSULATED BIB OVERALL, REMOVABLE BIB, BLK TRIM,LY	EA	\$96.20	1	\$96.20
102232	318-1775-LY/S	S	Hi-Vis Cold Gear	PIP	CLASS E RIP STOP INSULATED BIB OVERALL, REMOVABLE BIB, BLK TRIM,LY	EA	\$96.20	1	\$96.20
101938	318-1775-LY/XL	XL	Hi-Vis Cold Gear	PIP	CLASS E RIP STOP INSULATED BIB OVERALL, REMOVABLE BIB, BLK TRIM,LY	EA	\$96.20	1	\$96.20
110861	318-1780-BK/2X	2XL	Hi-Vis Cold Gear	PIP	RIP STOP INSULATED BIB OVERALL, REMOVABLE BIB, TWO TONE TAPE, BLACK, 2XL	EA	\$99.84	1	\$99.84
110862	318-1780-BK/3X	3XL	Hi-Vis Cold Gear	PIP	RIP STOP INSULATED BIB OVERALL, REMOVABLE BIB, TWO TONE TAPE, BLACK, 3XL	EA	\$99.84	1	\$99.84
110863	318-1780-BK/4X	4XL	Hi-Vis Cold Gear	PIP	RIP STOP INSULATED BIB OVERALL, REMOVABLE BIB, TWO TONE TAPE, BLACK, 4XL	EA	\$99.84	1	\$99.84
110864	318-1780-BK/5X	5XL	Hi-Vis Cold Gear	PIP	RIP STOP INSULATED BIB OVERALL, REMOVABLE BIB, TWO TONE TAPE, BLACK, 5XL	EA	\$99.84	1	\$99.84
110865	318-1780-BK/L	L	Hi-Vis Cold Gear	PIP	RIP STOP INSULATED BIB OVERALL, REMOVABLE BIB, TWO TONE TAPE, BLACK, L	EA	\$99.84	1	\$99.84
110866	318-1780-BK/M	M	Hi-Vis Cold Gear	PIP	RIP STOP INSULATED BIB OVERALL, REMOVABLE BIB, TWO TONE TAPE, BLACK, M	EA	\$99.84	1	\$99.84
110867	318-1780-BK/S	S	Hi-Vis Cold Gear	PIP	RIP STOP INSULATED BIB OVERALL, REMOVABLE BIB, TWO TONE TAPE, BLACK, S	EA	\$99.84	1	\$99.84
110868	318-1780-BK/XL	XL	Hi-Vis Cold Gear	PIP	RIP STOP INSULATED BIB OVERALL, REMOVABLE BIB, TWO TONE TAPE, BLACK, XL	EA	\$99.84	1	\$99.84
110869	318-1780-LY/2X	2XL	Hi-Vis Cold Gear	PIP	CLASS E RIP STOP INSULATED BIB OVERALL, REMOVABLE BIB, TWO TONE TAPE, LY, EA	EA	\$99.84	1	\$99.84
110870	318-1780-LY/3X	3XL	Hi-Vis Cold Gear	PIP	CLASS E RIP STOP INSULATED BIB OVERALL, REMOVABLE BIB, TWO TONE TAPE, LY, EA	EA	\$99.84	1	\$99.84
110871	318-1780-LY/4X	4XL	Hi-Vis Cold Gear	PIP	CLASS E RIP STOP INSULATED BIB OVERALL, REMOVABLE BIB, TWO TONE TAPE, LY, EA	EA	\$99.84	1	\$99.84
110873	318-1780-LY/5X	5XL	Hi-Vis Cold Gear	PIP	CLASS E RIP STOP INSULATED BIB OVERALL, REMOVABLE BIB, TWO TONE TAPE, LY, EA	EA	\$99.84	1	\$99.84
110872	318-1780-LY/L	L	Hi-Vis Cold Gear	PIP	CLASS E RIP STOP INSULATED BIB OVERALL, REMOVABLE BIB, TWO TONE TAPE, LY, EA	EA	\$99.84	1	\$99.84
110874	318-1780-LY/M	M	Hi-Vis Cold Gear	PIP	CLASS E RIP STOP INSULATED BIB OVERALL, REMOVABLE BIB, TWO TONE TAPE, LY, EA	EA	\$99.84	1	\$99.84
110875	318-1780-LY/S	S	Hi-Vis Cold Gear	PIP	CLASS E RIP STOP INSULATED BIB OVERALL, REMOVABLE BIB, TWO TONE TAPE, LY, EA	EA	\$99.84	1	\$99.84
110876	318-1780-LY/XL	XL	Hi-Vis Cold Gear	PIP	CLASS E RIP STOP INSULATED BIB OVERALL, REMOVABLE BIB, TWO TONE TAPE, LY, EA	EA	\$99.84	1	\$99.84
110877	318-1780-OR/2X	2XL	Hi-Vis Cold Gear	PIP	CLASS E RIP STOP INSULATED BIB OVERALL, REMOVABLE BIB, TWO TONE TAPE, OR EA	EA	\$99.84	1	\$99.84
110878	318-1780-OR/3X	3XL	Hi-Vis Cold Gear	PIP	CLASS E RIP STOP INSULATED BIB OVERALL, REMOVABLE BIB, TWO TONE TAPE, OR EA	EA	\$99.84	1	\$99.84
110879	318-1780-OR/4X	4XL	Hi-Vis Cold Gear	PIP	CLASS E RIP STOP INSULATED BIB OVERALL, REMOVABLE BIB, TWO TONE TAPE, OR EA	EA	\$99.84	1	\$99.84
110880	318-1780-OR/5X	5XL	Hi-Vis Cold Gear	PIP	CLASS E RIP STOP INSULATED BIB OVERALL, REMOVABLE BIB, TWO TONE TAPE, OR EA	EA	\$99.84	1	\$99.84
110881	318-1780-OR/L	L	Hi-Vis Cold Gear	PIP	CLASS E RIP STOP INSULATED BIB OVERALL, REMOVABLE BIB, TWO TONE TAPE, OR EA	EA	\$99.84	1	\$99.84
110882	318-1780-OR/M	M	Hi-Vis Cold Gear	PIP	CLASS E RIP STOP INSULATED BIB OVERALL, REMOVABLE BIB, TWO TONE TAPE, OR EA	EA	\$99.84	1	\$99.84
110883	318-1780-OR/S	S	Hi-Vis Cold Gear	PIP	CLASS E RIP STOP INSULATED BIB OVERALL, REMOVABLE BIB, TWO TONE TAPE, OR EA	EA	\$99.84	1	\$99.84
110884	318-1780-OR/XL	XL	Hi-Vis Cold Gear	PIP	CLASS E RIP STOP INSULATED BIB OVERALL, REMOVABLE BIB, TWO TONE TAPE, OR EA	EA	\$99.84	1	\$99.84
155012	318M6368T-NV/3030	30W x 30L	Hi-Vis Apparel	Bisley	CLASS E, MEN'S PANTS, NAVY	EA	\$75.30	1	\$75.30
155013	318M6368T-NV/3032	30W x 32L	Hi-Vis Apparel	Bisley	CLASS E, MEN'S PANTS, NAVY	EA	\$75.30	1	\$75.30
155014	318M6368T-NV/3034	30W x 34L	Hi-Vis Apparel	Bisley	CLASS E, MEN'S PANTS, NAVY	EA	\$75.30	1	\$75.30
155015	318M6368T-NV/3036	30W x 36L	Hi-Vis Apparel	Bisley	CLASS E, MEN'S PANTS, NAVY	EA	\$75.30	1	\$75.30
155016	318M6368T-NV/3230	32W x 30L	Hi-Vis Apparel	Bisley	CLASS E, MEN'S PANTS, NAVY	EA	\$75.30	1	\$75.30
155017	318M6368T-NV/3232	32W x 32L	Hi-Vis Apparel	Bisley	CLASS E, MEN'S PANTS, NAVY	EA	\$75.30	1	\$75.30
155018	318M6368T-NV/3234	32W x 34L	Hi-Vis Apparel	Bisley	CLASS E, MEN'S PANTS, NAVY	EA	\$75.30	1	\$75.30
155019	318M6368T-NV/3236	32W x 36L	Hi-Vis Apparel	Bisley	CLASS E, MEN'S PANTS, NAVY	EA	\$75.30	1	\$75.30
155020	318M6368T-NV/3430	34W x 30L	Hi-Vis Apparel	Bisley	CLASS E, MEN'S PANTS, NAVY	EA	\$75.30	1	\$75.30
155021	318M6368T-NV/3432	34W x 32L	Hi-Vis Apparel	Bisley	CLASS E, MEN'S PANTS, NAVY	EA	\$75.30	1	\$75.30
155022	318M6368T-NV/3434	34W x 34L	Hi-Vis Apparel	Bisley	CLASS E, MEN'S PANTS, NAVY	EA	\$75.30	1	\$75.30
155023	318M6368T-NV/3436	34W x 36L	Hi-Vis Apparel	Bisley	CLASS E, MEN'S PANTS, NAVY	EA	\$75.30	1	\$75.30
155024	318M6368T-NV/3630	36W x 30L	Hi-Vis Apparel	Bisley	CLASS E, MEN'S PANTS, NAVY	EA	\$75.30	1	\$75.30
155025	318M6368T-NV/3632	36W x 32L	Hi-Vis Apparel	Bisley	CLASS E, MEN'S PANTS, NAVY	EA	\$75.30	1	\$75.30
155026	318M6368T-NV/3634	36W x 34L	Hi-Vis Apparel	Bisley	CLASS E, MEN'S PANTS, NAVY	EA	\$75.30	1	\$75.30
155027	318M6368T-NV/3636	36W x 36L	Hi-Vis Apparel	Bisley	CLASS E, MEN'S PANTS, NAVY	EA	\$75.30	1	\$75.30
155028	318M6368T-NV/3830	38W x 30L	Hi-Vis Apparel	Bisley	CLASS E, MEN'S PANTS, NAVY	EA	\$75.30	1	\$75.30
155029	318M6368T-NV/3832	38W x 32L	Hi-Vis Apparel	Bisley	CLASS E, MEN'S PANTS, NAVY	EA	\$75.30	1	\$75.30
155030	318M6368T-NV/3834	38W x 34L	Hi-Vis Apparel	Bisley	CLASS E, MEN'S PANTS, NAVY	EA	\$75.30	1	\$75.30
155031	318M6368T-NV/3836	38W x 36L	Hi-Vis Apparel	Bisley	CLASS E, MEN'S PANTS, NAVY	EA	\$75.30	1	\$75.30
155032	318M6368T-NV/4030	40W x 30L	Hi-Vis Apparel	Bisley	CLASS E, MEN'S PANTS, NAVY	EA	\$75.30	1	\$75.30

155033	318M6368T-NV/4032	40W x 32L	Hi-Vis Apparel	Bisley	CLASS E, MEN'S PANTS, NAVY	EA	\$75.30	1	\$75.30
155034	318M6368T-NV/4034	40W x 34L	Hi-Vis Apparel	Bisley	CLASS E, MEN'S PANTS, NAVY	EA	\$75.30	1	\$75.30
155035	318M6368T-NV/4036	40W x 36L	Hi-Vis Apparel	Bisley	CLASS E, MEN'S PANTS, NAVY	EA	\$75.30	1	\$75.30
155036	318M6368T-NV/4230	42W x 30L	Hi-Vis Apparel	Bisley	CLASS E, MEN'S PANTS, NAVY	EA	\$75.30	1	\$75.30
155037	318M6368T-NV/4232	42W x 32L	Hi-Vis Apparel	Bisley	CLASS E, MEN'S PANTS, NAVY	EA	\$75.30	1	\$75.30
155038	318M6368T-NV/4234	42W x 34L	Hi-Vis Apparel	Bisley	CLASS E, MEN'S PANTS, NAVY	EA	\$75.30	1	\$75.30
155039	318M6368T-NV/4430	44W x 30L	Hi-Vis Apparel	Bisley	CLASS E, MEN'S PANTS, NAVY	EA	\$75.30	1	\$75.30
155040	318M6368T-NV/4432	44W x 32L	Hi-Vis Apparel	Bisley	CLASS E, MEN'S PANTS, NAVY	EA	\$75.30	1	\$75.30
155042	318M6368T-NV/4434	44W x 34L	Hi-Vis Apparel	Bisley	CLASS E, MEN'S PANTS, NAVY	EA	\$75.30	1	\$75.30
155041	318M6368T-NV/4630	46W x 30L	Hi-Vis Apparel	Bisley	CLASS E, MEN'S PANTS, NAVY	EA	\$75.30	1	\$75.30
155043	318M6368T-NV/4632	46W x 32L	Hi-Vis Apparel	Bisley	CLASS E, MEN'S PANTS, NAVY	EA	\$75.30	1	\$75.30
155044	318M6368T-NV/4830	48W x 30L	Hi-Vis Apparel	Bisley	CLASS E, MEN'S PANTS, NAVY	EA	\$75.30	1	\$75.30
155045	318M6368T-NV/4832	48W x 32L	Hi-Vis Apparel	Bisley	CLASS E, MEN'S PANTS, NAVY	EA	\$75.30	1	\$75.30
155046	318M6368T-NV/5030	50W x 30L	Hi-Vis Apparel	Bisley	CLASS E, MEN'S PANTS, NAVY	EA	\$75.30	1	\$75.30
155047	318M6368T-NV/5032	50W x 32L	Hi-Vis Apparel	Bisley	CLASS E, MEN'S PANTS, NAVY	EA	\$75.30	1	\$75.30
146157	318U6373T-YL/2XL	2XL	Hi-Vis Apparel	Bisley	ANSI 107 CLASS 3 WATERPROOF PANTS	EA	\$57.64	1	\$57.64
146158	318U6373T-YL/3XL	3XL	Hi-Vis Apparel	Bisley	ANSI 107 CLASS 3 WATERPROOF PANTS	EA	\$57.64	1	\$57.64
146159	318U6373T-YL/4XL	4XL	Hi-Vis Apparel	Bisley	ANSI 107 CLASS 3 WATERPROOF PANTS	EA	\$57.64	1	\$57.64
146160	318U6373T-YL/5XL	5XL	Hi-Vis Apparel	Bisley	ANSI 107 CLASS 3 WATERPROOF PANTS	EA	\$57.64	1	\$57.64
146155	318U6373T-YL/L	L	Hi-Vis Apparel	Bisley	ANSI 107 CLASS 3 WATERPROOF PANTS	EA	\$57.64	1	\$57.64
146154	318U6373T-YL/M	M	Hi-Vis Apparel	Bisley	ANSI 107 CLASS 3 WATERPROOF PANTS	EA	\$57.64	1	\$57.64
146153	318U6373T-YL/S	S	Hi-Vis Apparel	Bisley	ANSI 107 CLASS 3 WATERPROOF PANTS	EA	\$57.64	1	\$57.64
146156	318U6373T-YL/XL	XL	Hi-Vis Apparel	Bisley	ANSI 107 CLASS 3 WATERPROOF PANTS	EA	\$57.64	1	\$57.64
146152	318U6373T-YL/XS	XS	Hi-Vis Apparel	Bisley	ANSI 107 CLASS 3 WATERPROOF PANTS	EA	\$57.64	1	\$57.64
154978	318W6368T-NV/10R	10R	Hi-Vis Apparel	Bisley	CLASS E, WOMEN'S PANTS, NAVY	EA	\$70.58	1	\$70.58
154977	318W6368T-NV/10S	10S	Hi-Vis Apparel	Bisley	CLASS E, WOMEN'S PANTS, NAVY	EA	\$70.58	1	\$70.58
154979	318W6368T-NV/10T	10T	Hi-Vis Apparel	Bisley	CLASS E, WOMEN'S PANTS, NAVY	EA	\$70.58	1	\$70.58
154982	318W6368T-NV/12R	12R	Hi-Vis Apparel	Bisley	CLASS E, WOMEN'S PANTS, NAVY	EA	\$70.58	1	\$70.58
154980	318W6368T-NV/12S	12S	Hi-Vis Apparel	Bisley	CLASS E, WOMEN'S PANTS, NAVY	EA	\$70.58	1	\$70.58
154983	318W6368T-NV/12T	12T	Hi-Vis Apparel	Bisley	CLASS E, WOMEN'S PANTS, NAVY	EA	\$70.58	1	\$70.58
154986	318W6368T-NV/14R	14R	Hi-Vis Apparel	Bisley	CLASS E, WOMEN'S PANTS, NAVY	EA	\$70.58	1	\$70.58
154987	318W6368T-NV/14S	14S	Hi-Vis Apparel	Bisley	CLASS E, WOMEN'S PANTS, NAVY	EA	\$70.58	1	\$70.58
154988	318W6368T-NV/14T	14T	Hi-Vis Apparel	Bisley	CLASS E, WOMEN'S PANTS, NAVY	EA	\$70.58	1	\$70.58
154990	318W6368T-NV/16R	16R	Hi-Vis Apparel	Bisley	CLASS E, WOMEN'S PANTS, NAVY	EA	\$70.58	1	\$70.58
154989	318W6368T-NV/16S	16S	Hi-Vis Apparel	Bisley	CLASS E, WOMEN'S PANTS, NAVY	EA	\$70.58	1	\$70.58
154991	318W6368T-NV/16T	16T	Hi-Vis Apparel	Bisley	CLASS E, WOMEN'S PANTS, NAVY	EA	\$70.58	1	\$70.58
154992	318W6368T-NV/18R	18R	Hi-Vis Apparel	Bisley	CLASS E, WOMEN'S PANTS, NAVY	EA	\$70.58	1	\$70.58
154994	318W6368T-NV/18S	18S	Hi-Vis Apparel	Bisley	CLASS E, WOMEN'S PANTS, NAVY	EA	\$70.58	1	\$70.58
154993	318W6368T-NV/18T	18T	Hi-Vis Apparel	Bisley	CLASS E, WOMEN'S PANTS, NAVY	EA	\$70.58	1	\$70.58
154996	318W6368T-NV/20R	20R	Hi-Vis Apparel	Bisley	CLASS E, WOMEN'S PANTS, NAVY	EA	\$70.58	1	\$70.58
154995	318W6368T-NV/20S	20S	Hi-Vis Apparel	Bisley	CLASS E, WOMEN'S PANTS, NAVY	EA	\$70.58	1	\$70.58
154997	318W6368T-NV/20T	20T	Hi-Vis Apparel	Bisley	CLASS E, WOMEN'S PANTS, NAVY	EA	\$70.58	1	\$70.58
154999	318W6368T-NV/22R	22R	Hi-Vis Apparel	Bisley	CLASS E, WOMEN'S PANTS, NAVY	EA	\$70.58	1	\$70.58
154998	318W6368T-NV/22S	22S	Hi-Vis Apparel	Bisley	CLASS E, WOMEN'S PANTS, NAVY	EA	\$70.58	1	\$70.58
155003	318W6368T-NV/24R	24R	Hi-Vis Apparel	Bisley	CLASS E, WOMEN'S PANTS, NAVY	EA	\$70.58	1	\$70.58
155001	318W6368T-NV/24S	24S	Hi-Vis Apparel	Bisley	CLASS E, WOMEN'S PANTS, NAVY	EA	\$70.58	1	\$70.58
154946	318W6368T-NV/2R	2R	Hi-Vis Apparel	Bisley	CLASS E, WOMEN'S PANTS, NAVY	EA	\$70.58	1	\$70.58
154945	318W6368T-NV/2S	2S	Hi-Vis Apparel	Bisley	CLASS E, WOMEN'S PANTS, NAVY	EA	\$70.58	1	\$70.58
154947	318W6368T-NV/2T	2T	Hi-Vis Apparel	Bisley	CLASS E, WOMEN'S PANTS, NAVY	EA	\$70.58	1	\$70.58
154949	318W6368T-NV/4R	4R	Hi-Vis Apparel	Bisley	CLASS E, WOMEN'S PANTS, NAVY	EA	\$70.58	1	\$70.58
154948	318W6368T-NV/4S	4S	Hi-Vis Apparel	Bisley	CLASS E, WOMEN'S PANTS, NAVY	EA	\$70.58	1	\$70.58
154950	318W6368T-NV/4T	4T	Hi-Vis Apparel	Bisley	CLASS E, WOMEN'S PANTS, NAVY	EA	\$70.58	1	\$70.58
154952	318W6368T-NV/6R	6R	Hi-Vis Apparel	Bisley	CLASS E, WOMEN'S PANTS, NAVY	EA	\$70.58	1	\$70.58
154951	318W6368T-NV/6S	6S	Hi-Vis Apparel	Bisley	CLASS E, WOMEN'S PANTS, NAVY	EA	\$70.58	1	\$70.58
154953	318W6368T-NV/6T	6T	Hi-Vis Apparel	Bisley	CLASS E, WOMEN'S PANTS, NAVY	EA	\$70.58	1	\$70.58
154955	318W6368T-NV/8R	8R	Hi-Vis Apparel	Bisley	CLASS E, WOMEN'S PANTS, NAVY	EA	\$70.58	1	\$70.58
154954	318W6368T-NV/8S	8S	Hi-Vis Apparel	Bisley	CLASS E, WOMEN'S PANTS, NAVY	EA	\$70.58	1	\$70.58
154959	318W6368T-NV/8T	8T	Hi-Vis Apparel	Bisley	CLASS E, WOMEN'S PANTS, NAVY	EA	\$70.58	1	\$70.58
83402	319-GT1-LY	OS	Hi-Vis Apparel	PIP	CLASS E MESH GAITER, 2" REFLECTIVE TAPE, ELASTIC W/SIDE OPENING, LY OPENII PR		\$8.82	1	\$8.82
83403	319-GT1-OR	OS	Hi-Vis Apparel	PIP	CLASS E MESH GAITER, 2" REFLECTIVE TAPE, ELASTIC W/SIDE OPENING, OR OPENI PR		\$8.82	1	\$8.82
84010	319-GT2-LY	OS	Hi-Vis Apparel	PIP	CLASS E MESH GAITER, 2" TWO TONE TAPE, ELASTIC W/SIDE OPENING, LY LY PR		\$10.00	1	\$10.00
84011	319-GT2-OR	OS	Hi-Vis Apparel	PIP	CLASS E MESH GAITER, 2" TWO TONE TAPE, ELASTIC W/SIDE OPENING, OR OR PR		\$10.00	1	\$10.00
19358	319-MTPLY-2X/3X	2XL-3XL	Hi-Vis Apparel	PIP	CLASS E MESH PANT, 3 POCKET, TWO TONE TAPE, DRAWSTRING WAIST, LY	EA	\$26.94	1	\$26.94
19359	319-MTPLY-4X/5X	4XL-5XL	Hi-Vis Apparel	PIP	CLASS E MESH PANT, 3 POCKET, TWO TONE TAPE, DRAWSTRING WAIST, LY	EA	\$26.94	1	\$26.94
19361	319-MTPLY-L/XL	L-XL	Hi-Vis Apparel	PIP	CLASS E MESH PANT, 3 POCKET, TWO TONE TAPE, DRAWSTRING WAIST, LY	EA	\$26.94	1	\$26.94
19360	319-MTPLY-S/M	S-M	Hi-Vis Apparel	PIP	CLASS E MESH PANT, 3 POCKET, TWO TONE TAPE, DRAWSTRING WAIST, LY	EA	\$26.94	1	\$26.94
66187	323-1330B-LY/2X	2XL	Hi-Vis Cold Gear	PIP	CLASS 3 1/4 ZIP SWEATSHIRT, BLACK BOTTOM, WATER REPELLENT, LY	EA	\$58.72	1	\$58.72
66188	323-1330B-LY/3X	3XL	Hi-Vis Cold Gear	PIP	CLASS 3 1/4 ZIP SWEATSHIRT, BLACK BOTTOM, WATER REPELLENT, LY	EA	\$58.72	1	\$58.72
66189	323-1330B-LY/4X	4XL	Hi-Vis Cold Gear	PIP	CLASS 3 1/4 ZIP SWEATSHIRT, BLACK BOTTOM, WATER REPELLENT, LY	EA	\$58.72	1	\$58.72
66190	323-1330B-LY/5X	5XL	Hi-Vis Cold Gear	PIP	CLASS 3 1/4 ZIP SWEATSHIRT, BLACK BOTTOM, WATER REPELLENT, LY	EA	\$58.72	1	\$58.72
66185	323-1330B-LY/L	L	Hi-Vis Cold Gear	PIP	CLASS 3 1/4 ZIP SWEATSHIRT, BLACK BOTTOM, WATER REPELLENT, LY	EA	\$58.72	1	\$58.72
66184	323-1330B-LY/M	M	Hi-Vis Cold Gear	PIP	CLASS 3 1/4 ZIP SWEATSHIRT, BLACK BOTTOM, WATER REPELLENT, LY	EA	\$58.72	1	\$58.72
66183	323-1330B-LY/S	S	Hi-Vis Cold Gear	PIP	CLASS 3 1/4 ZIP SWEATSHIRT, BLACK BOTTOM, WATER REPELLENT, LY	EA	\$58.72	1	\$58.72
66186	323-1330B-LY/XL	XL	Hi-Vis Cold Gear	PIP	CLASS 3 1/4 ZIP SWEATSHIRT, BLACK BOTTOM, WATER REPELLENT, LY	EA	\$58.72	1	\$58.72
66195	323-1330B-OR/2X	2XL	Hi-Vis Cold Gear	PIP	CLASS 3 1/4 ZIP SWEATSHIRT, BLACK BOTTOM, WATER REPELLENT, OR	EA	\$58.72	1	\$58.72
66196	323-1330B-OR/3X	3XL	Hi-Vis Cold Gear	PIP	CLASS 3 1/4 ZIP SWEATSHIRT, BLACK BOTTOM, WATER REPELLENT, OR	EA	\$58.72	1	\$58.72
66197	323-1330B-OR/4X	4XL	Hi-Vis Cold Gear	PIP	CLASS 3 1/4 ZIP SWEATSHIRT, BLACK BOTTOM, WATER REPELLENT, OR	EA	\$58.72	1	\$58.72
66198	323-1330B-OR/5X	5XL	Hi-Vis Cold Gear	PIP	CLASS 3 1/4 ZIP SWEATSHIRT, BLACK BOTTOM, WATER REPELLENT, OR	EA	\$58.72	1	\$58.72
66193	323-1330B-OR/L	L	Hi-Vis Cold Gear	PIP	CLASS 3 1/4 ZIP SWEATSHIRT, BLACK BOTTOM, WATER REPELLENT, OR	EA	\$58.72	1	\$58.72
66192	323-1330B-OR/M	M	Hi-Vis Cold Gear	PIP	CLASS 3 1/4 ZIP SWEATSHIRT, BLACK BOTTOM, WATER REPELLENT, OR	EA	\$58.72	1	\$58.72
66191	323-1330B-OR/S	S	Hi-Vis Cold Gear	PIP	CLASS 3 1/4 ZIP SWEATSHIRT, BLACK BOTTOM, WATER REPELLENT, OR	EA	\$58.72	1	\$58.72
66194	323-1330B-OR/XL	XL	Hi-Vis Cold Gear	PIP	CLASS 3 1/4 ZIP SWEATSHIRT, BLACK BOTTOM, WATER REPELLENT, OR	EA	\$58.72	1	\$58.72
66203	323-1350B-LY/2X	2XL	Hi-Vis Cold Gear	PIP	CLASS 3 PULLOVER HOODIE, BLACK BOTTOM, WATER REPELLENT, LY	EA	\$65.44	1	\$65.44
66204	323-1350B-LY/3X	3XL	Hi-Vis Cold Gear	PIP	CLASS 3 PULLOVER HOODIE, BLACK BOTTOM, WATER REPELLENT, LY	EA	\$65.44	1	\$65.44
66205	323-1350B-LY/4X	4XL	Hi-Vis Cold Gear	PIP	CLASS 3 PULLOVER HOODIE, BLACK BOTTOM, WATER REPELLENT, LY	EA	\$65.44	1	\$65.44
66206	323-1350B-LY/5X	5XL	Hi-Vis Cold Gear	PIP	CLASS 3 PULLOVER HOODIE, BLACK BOTTOM, WATER REPELLENT, LY	EA	\$65.44	1	\$65.44
66201	323-1350B-LY/L	L	Hi-Vis Cold Gear	PIP	CLASS 3 PULLOVER HOODIE, BLACK BOTTOM, WATER REPELLENT, LY	EA	\$65.44	1	\$65.44

66200	323-1350B-LY/M	M	Hi-Vis Cold Gear	PIP	CLASS 3 PULLOVER HOODIE, BLACK BOTTOM, WATER REPELLENT, LY	EA	\$65.44	1	\$65.44
66199	323-1350B-LY/S	S	Hi-Vis Cold Gear	PIP	CLASS 3 PULLOVER HOODIE, BLACK BOTTOM, WATER REPELLENT, LY	EA	\$65.44	1	\$65.44
66202	323-1350B-LY/XL	XL	Hi-Vis Cold Gear	PIP	CLASS 3 PULLOVER HOODIE, BLACK BOTTOM, WATER REPELLENT, LY	EA	\$65.44	1	\$65.44
66211	323-1350B-OR/2X	2XL	Hi-Vis Cold Gear	PIP	CLASS 3 PULLOVER HOODIE, BLACK BOTTOM, WATER REPELLENT, OR	EA	\$65.44	1	\$65.44
66212	323-1350B-OR/3X	3XL	Hi-Vis Cold Gear	PIP	CLASS 3 PULLOVER HOODIE, BLACK BOTTOM, WATER REPELLENT, OR	EA	\$65.44	1	\$65.44
66213	323-1350B-OR/4X	4XL	Hi-Vis Cold Gear	PIP	CLASS 3 PULLOVER HOODIE, BLACK BOTTOM, WATER REPELLENT, OR	EA	\$65.44	1	\$65.44
66214	323-1350B-OR/5X	5XL	Hi-Vis Cold Gear	PIP	CLASS 3 PULLOVER HOODIE, BLACK BOTTOM, WATER REPELLENT, OR	EA	\$65.44	1	\$65.44
66209	323-1350B-OR/L	L	Hi-Vis Cold Gear	PIP	CLASS 3 PULLOVER HOODIE, BLACK BOTTOM, WATER REPELLENT, OR	EA	\$65.44	1	\$65.44
66208	323-1350B-OR/M	M	Hi-Vis Cold Gear	PIP	CLASS 3 PULLOVER HOODIE, BLACK BOTTOM, WATER REPELLENT, OR	EA	\$65.44	1	\$65.44
66207	323-1350B-OR/S	S	Hi-Vis Cold Gear	PIP	CLASS 3 PULLOVER HOODIE, BLACK BOTTOM, WATER REPELLENT, OR	EA	\$65.44	1	\$65.44
66210	323-1350B-OR/XL	XL	Hi-Vis Cold Gear	PIP	CLASS 3 PULLOVER HOODIE, BLACK BOTTOM, WATER REPELLENT, OR	EA	\$65.44	1	\$65.44
66220	323-1370B-LY/2X	2XL	Hi-Vis Cold Gear	PIP	CLASS 3 ZIP FRONT HOODIE, BLACK BOTTOM, WATER REPELLENT, LY	EA	\$66.64	1	\$66.64
66221	323-1370B-LY/3X	3XL	Hi-Vis Cold Gear	PIP	CLASS 3 ZIP FRONT HOODIE, BLACK BOTTOM, WATER REPELLENT, LY	EA	\$66.64	1	\$66.64
66222	323-1370B-LY/4X	4XL	Hi-Vis Cold Gear	PIP	CLASS 3 ZIP FRONT HOODIE, BLACK BOTTOM, WATER REPELLENT, LY	EA	\$66.64	1	\$66.64
66223	323-1370B-LY/5X	5XL	Hi-Vis Cold Gear	PIP	CLASS 3 ZIP FRONT HOODIE, BLACK BOTTOM, WATER REPELLENT, LY	EA	\$66.64	1	\$66.64
66218	323-1370B-LY/L	L	Hi-Vis Cold Gear	PIP	CLASS 3 ZIP FRONT HOODIE, BLACK BOTTOM, WATER REPELLENT, LY	EA	\$66.64	1	\$66.64
66217	323-1370B-LY/M	M	Hi-Vis Cold Gear	PIP	CLASS 3 ZIP FRONT HOODIE, BLACK BOTTOM, WATER REPELLENT, LY	EA	\$66.64	1	\$66.64
66216	323-1370B-LY/S	S	Hi-Vis Cold Gear	PIP	CLASS 3 ZIP FRONT HOODIE, BLACK BOTTOM, WATER REPELLENT, LY	EA	\$66.64	1	\$66.64
66219	323-1370B-LY/XL	XL	Hi-Vis Cold Gear	PIP	CLASS 3 ZIP FRONT HOODIE, BLACK BOTTOM, WATER REPELLENT, LY	EA	\$66.64	1	\$66.64
66228	323-1370B-OR/2X	2XL	Hi-Vis Cold Gear	PIP	CLASS 3 ZIP FRONT HOODIE, BLACK BOTTOM, WATER REPELLENT, OR	EA	\$66.64	1	\$66.64
66229	323-1370B-OR/3X	3XL	Hi-Vis Cold Gear	PIP	CLASS 3 ZIP FRONT HOODIE, BLACK BOTTOM, WATER REPELLENT, OR	EA	\$66.64	1	\$66.64
66230	323-1370B-OR/4X	4XL	Hi-Vis Cold Gear	PIP	CLASS 3 ZIP FRONT HOODIE, BLACK BOTTOM, WATER REPELLENT, OR	EA	\$66.64	1	\$66.64
66231	323-1370B-OR/5X	5XL	Hi-Vis Cold Gear	PIP	CLASS 3 ZIP FRONT HOODIE, BLACK BOTTOM, WATER REPELLENT, OR	EA	\$66.64	1	\$66.64
66226	323-1370B-OR/L	L	Hi-Vis Cold Gear	PIP	CLASS 3 ZIP FRONT HOODIE, BLACK BOTTOM, WATER REPELLENT, OR	EA	\$66.64	1	\$66.64
66225	323-1370B-OR/M	M	Hi-Vis Cold Gear	PIP	CLASS 3 ZIP FRONT HOODIE, BLACK BOTTOM, WATER REPELLENT, OR	EA	\$66.64	1	\$66.64
66224	323-1370B-OR/S	S	Hi-Vis Cold Gear	PIP	CLASS 3 ZIP FRONT HOODIE, BLACK BOTTOM, WATER REPELLENT, OR	EA	\$66.64	1	\$66.64
66227	323-1370B-OR/XL	XL	Hi-Vis Cold Gear	PIP	CLASS 3 ZIP FRONT HOODIE, BLACK BOTTOM, WATER REPELLENT, OR	EA	\$66.64	1	\$66.64
137449	323-1400S-LY/2X	2XL	Hi-Vis Cold Gear	PIP	R3 REVERSIBLE ZIPPER SWEATSHIRT, BLK LINING, REMOVABLE HOOD, SEGMENTE	EA	\$117.16	1	\$117.16
137450	323-1400S-LY/3X	3XL	Hi-Vis Cold Gear	PIP	R3 REVERSIBLE ZIPPER SWEATSHIRT, BLK LINING, REMOVABLE HOOD, SEGMENTE	EA	\$117.16	1	\$117.16
137451	323-1400S-LY/4X	4XL	Hi-Vis Cold Gear	PIP	R3 REVERSIBLE ZIPPER SWEATSHIRT, BLK LINING, REMOVABLE HOOD, SEGMENTE	EA	\$117.16	1	\$117.16
137452	323-1400S-LY/5X	5XL	Hi-Vis Cold Gear	PIP	R3 REVERSIBLE ZIPPER SWEATSHIRT, BLK LINING, REMOVABLE HOOD, SEGMENTE	EA	\$117.16	1	\$117.16
137447	323-1400S-LY/L	L	Hi-Vis Cold Gear	PIP	R3 REVERSIBLE ZIPPER SWEATSHIRT, BLK LINING, REMOVABLE HOOD, SEGMENTE	EA	\$117.16	1	\$117.16
137445	323-1400S-LY/M	M	Hi-Vis Cold Gear	PIP	R3 REVERSIBLE ZIPPER SWEATSHIRT, BLK LINING, REMOVABLE HOOD, SEGMENTE	EA	\$117.16	1	\$117.16
137446	323-1400S-LY/S	S	Hi-Vis Cold Gear	PIP	R3 REVERSIBLE ZIPPER SWEATSHIRT, BLK LINING, REMOVABLE HOOD, SEGMENTE	EA	\$117.16	1	\$117.16
137448	323-1400S-LY/XL	XL	Hi-Vis Cold Gear	PIP	R3 REVERSIBLE ZIPPER SWEATSHIRT, BLK LINING, REMOVABLE HOOD, SEGMENTE	EA	\$117.16	1	\$117.16
19455	323-CNSSELY-2X	2XL	Hi-Vis Cold Gear	PIP	CLASS 3 CREWNECK SWEATSHIRT, 8OZ. FLEECE, 2IN. TAPE, LY	EA	\$44.02	1	\$44.02

C
O
K
C
0
1
0
7
2

146139	333W6375H-YL/M	M	Hi-Vis Cold Gear	Bisley	WOMEN'S 5-IN-1 CLASS 3 RIPSTOP JACKET WITH ZIP-OUT CLASS 2 INNER JACKET	EA	\$188.12	1	\$188.12
146138	333W6375H-YL/S	S	Hi-Vis Cold Gear	Bisley	WOMEN'S 5-IN-1 CLASS 3 RIPSTOP JACKET WITH ZIP-OUT CLASS 2 INNER JACKET	EA	\$188.12	1	\$188.12
146141	333W6375H-YL/XL	XL	Hi-Vis Cold Gear	Bisley	WOMEN'S 5-IN-1 CLASS 3 RIPSTOP JACKET WITH ZIP-OUT CLASS 2 INNER JACKET	EA	\$188.12	1	\$188.12
22148	343-1756-OR/2X	2XL	Hi-Vis Cold Gear	PIP	CLASS 3 COAT 7IN1, INSULATED INNER JACKET, ZIP. CL. HD, 2IN. TAPE, OR	EA	\$185.20	1	\$185.20
22149	343-1756-OR/3X	3XL	Hi-Vis Cold Gear	PIP	CLASS 3 COAT 7IN1, INSULATED INNER JACKET, ZIP. CL. HD, 2IN. TAPE, OR	EA	\$185.20	1	\$185.20
22150	343-1756-OR/4X	4XL	Hi-Vis Cold Gear	PIP	CLASS 3 COAT 7IN1, INSULATED INNER JACKET, ZIP. CL. HD, 2IN. TAPE, OR	EA	\$185.20	1	\$185.20
22151	343-1756-OR/5X	5XL	Hi-Vis Cold Gear	PIP	CLASS 3 COAT 7IN1, INSULATED INNER JACKET, ZIP. CL. HD, 2IN. TAPE, OR	EA	\$185.20	1	\$185.20
22146	343-1756-OR/L	L	Hi-Vis Cold Gear	PIP	CLASS 3 COAT 7IN1, INSULATED INNER JACKET, ZIP. CL. HD, 2IN. TAPE, OR	EA	\$185.20	1	\$185.20
22145	343-1756-OR/M	M	Hi-Vis Cold Gear	PIP	CLASS 3 COAT 7IN1, INSULATED INNER JACKET, ZIP. CL. HD, 2IN. TAPE, OR	EA	\$185.20	1	\$185.20
22144	343-1756-OR/S	S	Hi-Vis Cold Gear	PIP	CLASS 3 COAT 7IN1, INSULATED INNER JACKET, ZIP. CL. HD, 2IN. TAPE, OR	EA	\$185.20	1	\$185.20
22147	343-1756-OR/XL	XL	Hi-Vis Cold Gear	PIP	CLASS 3 COAT 7IN1, INSULATED INNER JACKET, ZIP. CL. HD, 2IN. TAPE, OR	EA	\$185.20	1	\$185.20
21491	343-1756-YEL/2X	2XL	Hi-Vis Cold Gear	PIP	CLASS 3 COAT 7IN1, INSULATED INNER JACKET, ZIP. CL. HD, 2IN. TAPE, LY	EA	\$185.20	1	\$185.20
21492	343-1756-YEL/3X	3XL	Hi-Vis Cold Gear	PIP	CLASS 3 COAT 7IN1, INSULATED INNER JACKET, ZIP. CL. HD, 2IN. TAPE, LY	EA	\$185.20	1	\$185.20
21493	343-1756-YEL/4X	4XL	Hi-Vis Cold Gear	PIP	CLASS 3 COAT 7IN1, INSULATED INNER JACKET, ZIP. CL. HD, 2IN. TAPE, LY	EA	\$185.20	1	\$185.20
21494	343-1756-YEL/5X	5XL	Hi-Vis Cold Gear	PIP	CLASS 3 COAT 7IN1, INSULATED INNER JACKET, ZIP. CL. HD, 2IN. TAPE, LY	EA	\$185.20	1	\$185.20
21489	343-1756-YEL/L	L	Hi-Vis Cold Gear	PIP	CLASS 3 COAT 7IN1, INSULATED INNER JACKET, ZIP. CL. HD, 2IN. TAPE, LY	EA	\$185.20	1	\$185.20
21488	343-1756-YEL/M	M	Hi-Vis Cold Gear	PIP	CLASS 3 COAT 7IN1, INSULATED INNER JACKET, ZIP. CL. HD, 2IN. TAPE, LY	EA	\$185.20	1	\$185.20
21487	343-1756-YEL/S	S	Hi-Vis Cold Gear	PIP	CLASS 3 COAT 7IN1, INSULATED INNER JACKET, ZIP. CL. HD, 2IN. TAPE, LY	EA	\$185.20	1	\$185.20
21490	343-1756-YEL/XL	XL	Hi-Vis Cold Gear	PIP	CLASS 3 COAT 7IN1, INSULATED INNER JACKET, ZIP. CL. HD, 2IN. TAPE, LY	EA	\$185.20	1	\$185.20
107639	3NR40002X	2XL	Hi-Vis Cold Gear	Boss	ANSI 107 CLASS E INSULATED HI VIS PU/OXFORD WATERPROOF PANT	EA	\$52.24	1	\$52.24
107640	3NR40003X	3XL	Hi-Vis Cold Gear	Boss	ANSI 107 CLASS E INSULATED HI VIS PU/OXFORD WATERPROOF PANT	EA	\$52.24	1	\$52.24
107641	3NR4000L	L	Hi-Vis Cold Gear	Boss	ANSI 107 CLASS E INSULATED HI VIS PU/OXFORD WATERPROOF PANT	EA	\$52.24	1	\$52.24
107642	3NR4000M	M	Hi-Vis Cold Gear	Boss	ANSI 107 CLASS E INSULATED HI VIS PU/OXFORD WATERPROOF PANT	EA	\$52.24	1	\$52.24
107643	3NR4000X	XL	Hi-Vis Cold Gear	Boss	ANSI 107 CLASS E INSULATED HI VIS PU/OXFORD WATERPROOF PANT	EA	\$52.24	1	\$52.24
107844	3SS70002X	2XL	Hi-Vis Cold Gear	Boss	ANSI 107 TYPE P CLASS 3 HI VIS SOFTSHELL JACKET	EA	\$77.54	1	\$77.54
107846	3SS70003X	3XL	Hi-Vis Cold Gear	Boss	ANSI 107 TYPE P CLASS 3 HI VIS SOFTSHELL JACKET	EA	\$77.54	1	\$77.54
107847	3SS7000L	L	Hi-Vis Cold Gear	Boss	ANSI 107 TYPE P CLASS 3 HI VIS SOFTSHELL JACKET	EA	\$77.54	1	\$77.54
107849	3SS7000M	M	Hi-Vis Cold Gear	Boss	ANSI 107 TYPE P CLASS 3 HI VIS SOFTSHELL JACKET	EA	\$77.54	1	\$77.54
107851	3SS7000X	XL	Hi-Vis Cold Gear	Boss	ANSI 107 TYPE P CLASS 3 HI VIS SOFTSHELL JACKET	EA	\$77.54	1	\$77.54
94397	47200/O	OS	Hi-Vis Apparel	PIP	TYPE R CLASS 2 EXPANDABLE BREAKAWAY VEST, X-BACK, LY	EA	\$12.60	1	\$12.60
94774	47201/O	OS	Hi-Vis Apparel	PIP	TYPE R CLASS 2 EXPANDABLE BREAKAWAY VEST, X-BACK, OR	EA	\$12.60	1	\$12.60
98607	47203/2XL	2XL	Hi-Vis Apparel	PIP	CLASS 2 SOLID VEST, 4 POCKETS, HOOK & LOOP CLOSURE, LY	EA	\$8.24	1	\$8.24
99034	47203/3XL	3XL	Hi-Vis Apparel	PIP	CLASS 2 SOLID VEST, 4 POCKETS, HOOK & LOOP CLOSURE, LY	EA	\$8.24	1	\$8.24
99403	47203/4XL	4XL	Hi-Vis Apparel	PIP	CLASS 2 SOLID VEST, 4 POCKETS, HOOK & LOOP CLOSURE, LY	EA	\$8.24	1	\$8.24
95598	47203/L	L	Hi-Vis Apparel	PIP	CLASS 2 SOLID VEST, 4 POCKETS, HOOK & LOOP CLOSURE, LY	EA	\$8.24	1	\$8.24
95608	47203/M	M	Hi-Vis Apparel	PIP	CLASS 2 SOLID VEST, 4 POCKETS, HOOK & LOOP CLOSURE, LY	EA	\$8.24	1	\$8.24
97438	47203/XL	XL	Hi-Vis Apparel	PIP	CLASS 2 SOLID VEST, 4 POCKETS, HOOK & LOOP CLOSURE, LY	EA	\$8.24	1	\$8.24
100789	47207/LXL	L-XL	Hi-Vis Apparel	PIP	TYPE R CLASS 2 WOMEN'S ADJUSTABLE MESH VEST HOOK & LOOP	EA	\$12.94	1	\$12.94
97230	47207/SM	S-M	Hi-Vis Apparel	PIP	TYPE R CLASS 2 WOMEN'S ADJUSTABLE MESH VEST HOOK & LOOP	EA	\$12.94	1	\$12.94
100714	47208/LXL	L-XL	Hi-Vis Apparel	PIP	TYPE R CLASS 2 WOMEN'S ADJUSTABLE MESH VEST HOOK & LOOP	EA	\$12.94	1	\$12.94
93093	47208/SM	S-M	Hi-Vis Apparel	PIP	TYPE R CLASS 2 WOMEN'S ADJUSTABLE MESH VEST HOOK & LOOP	EA	\$12.94	1	\$12.94
98254	47209/2XL	2XL	Hi-Vis Apparel	PIP	TYPE R CLASS 2 MESH VEST, 3 POCKET, ZIPPER, LY	EA	\$9.06	1	\$9.06
98636	47209/3XL	3XL	Hi-Vis Apparel	PIP	TYPE R CLASS 2 MESH VEST, 3 POCKETS, ZIPPER, LY	EA	\$9.06	1	\$9.06
99060	47209/4XL	4XL	Hi-Vis Apparel	PIP	TYPE R CLASS 2 MESH VEST, 3 POCKET, ZIPPER, LY	EA	\$9.06	1	\$9.06
99441	47209/5XL	5XL	Hi-Vis Apparel	PIP	TYPE R CLASS 2 MESH VEST, 3 POCKET, ZIPPER, LY	EA	\$9.06	1	\$9.06
97969	47209/L	L	Hi-Vis Apparel	PIP	TYPE R CLASS 2 MESH VEST, 3 POCKET, ZIPPER, LY	EA	\$9.06	1	\$9.06
97976	47209/M	M	Hi-Vis Apparel	PIP	TYPE R CLASS 2 MESH VEST, 3 POCKET, ZIPPER, LY	EA	\$9.06	1	\$9.06
97396	47209/XL	XL	Hi-Vis Apparel	PIP	TYPE R CLASS 2 MESH VEST, 3 POCKET, ZIPPER, LY	EA	\$9.06	1	\$9.06
98203	47210/2XL	2XL	Hi-Vis Apparel	PIP	TYPE R CLASS 2 MESH VEST, 3 POCKET, ZIPPER CLOSURE, ORANGE	EA	\$9.06	1	\$9.06
98592	47210/3XL	3XL	Hi-Vis Apparel	PIP	TYPE R CLASS 2 MESH VEST, 3 POCKET, ZIPPER CLOSURE, ORANGE	EA	\$9.06	1	\$9.06
99021	47210/4XL	4XL	Hi-Vis Apparel	PIP	TYPE R CLASS 2 MESH VEST, 3 POCKET, ZIPPER CLOSURE, ORANGE	EA	\$9.06	1	\$9.06
98337	47210/L	L	Hi-Vis Apparel	PIP	TYPE R CLASS 2 MESH VEST, 3 POCKET, ZIPPER CLOSURE, ORANGE	EA	\$9.06	1	\$9.06
98341	47210/M	M	Hi-Vis Apparel	PIP	TYPE R CLASS 2 MESH VEST, 3 POCKET, ZIPPER CLOSURE, ORANGE	EA	\$9.06	1	\$9.06
93298	47210/XL	XL	Hi-Vis Apparel	PIP	TYPE R CLASS 2 MESH VEST, 3 POCKET, ZIPPER CLOSURE, ORANGE	EA	\$9.06	1	\$9.06
97791	47217/2XL	2XL	Hi-Vis Apparel	PIP	WEST CHESTER, CLASS 2 HI-VIS YELLOW MESH, SELF EXTINGUISHING, HOOK/LOO	EA	\$9.30	1	\$9.30
98182	47217/3XL	3XL	Hi-Vis Apparel	PIP	WEST CHESTER, CLASS 2 HI-VIS YELLOW MESH, SELF EXTINGUISHING, HOOK/LOO	EA	\$9.30	1	\$9.30
98571	47217/4XL	4XL	Hi-Vis Apparel	PIP	WEST CHESTER, CLASS 2 HI-VIS YELLOW MESH, SELF EXTINGUISHING, HOOK/LOO	EA	\$9.30	1	\$9.30
93066	47217/L	L	Hi-Vis Apparel	PIP	WEST CHESTER, CLASS 2 HI-VIS YELLOW MESH, SELF EXTINGUISHING, HOOK/LOO	EA	\$9.30	1	\$9.30
93071	47217/M	M	Hi-Vis Apparel	PIP	WEST CHESTER, CLASS 2 HI-VIS YELLOW MESH, SELF EXTINGUISHING, HOOK/LOO	EA	\$9.30	1	\$9.30
97348	47217/XL	XL	Hi-Vis Apparel	PIP	WEST CHESTER, CLASS 2 HI-VIS YELLOW MESH, SELF EXTINGUISHING, HOOK/LOO	EA	\$9.30	1	\$9.30
97734	47218/2XL	2XL	Hi-Vis Apparel	PIP	WEST CHESTER, CLASS 2 HI-VIS ORANGE MESH, SELF EXTINGUISHING, HOOK/LOC	EA	\$9.30	1	\$9.30
98134	47218/3XL	3XL	Hi-Vis Apparel	PIP	WEST CHESTER, CLASS 2 HI-VIS ORANGE MESH, SELF EXTINGUISHING, HOOK/LOC	EA	\$9.30	1	\$9.30
98504	47218/4XL	4XL	Hi-Vis Apparel	PIP	WEST CHESTER, CLASS 2 HI-VIS ORANGE MESH, SELF EXTINGUISHING, HOOK/LOC	EA	\$9.30	1	\$9.30
93504	47218/L	L	Hi-Vis Apparel	PIP	WEST CHESTER, CLASS 2 HI-VIS ORANGE MESH, SELF EXTINGUISHING, HOOK/LOC	EA	\$9.30	1	\$9.30
93510	47218/M	M	Hi-Vis Apparel	PIP	WEST CHESTER, CLASS 2 HI-VIS ORANGE MESH, SELF EXTINGUISHING, HOOK/LOC	EA	\$9.30	1	\$9.30
93243	47218/XL	XL	Hi-Vis Apparel	PIP	WEST CHESTER, CLASS 2 HI-VIS ORANGE MESH, SELF EXTINGUISHING, HOOK/LOC	EA	\$9.30	1	\$9.30
100699	47302/2XL	2XL	Hi-Vis Apparel	PIP	WEST CHESTER, CLASS 3, HI-VIS YELLOW MESH, ZIPPER CLOSURE	EA	\$15.64	1	\$15.64
93005	47302/3XL	3XL	Hi-Vis Apparel	PIP	WEST CHESTER, CLASS 3, HI-VIS YELLOW MESH, ZIPPER CLOSURE	EA	\$15.64	1	\$15.64
93425	47302/4XL	4XL	Hi-Vis Apparel	PIP	WEST CHESTER, CLASS 3, HI-VIS YELLOW MESH, ZIPPER CLOSURE	EA	\$15.64	1	\$15.64
93852	47302/5XL	5XL	Hi-Vis Apparel	PIP	WEST CHESTER, CLASS 3, HI-VIS YELLOW MESH, ZIPPER CLOSURE	EA	\$15.64	1	\$15.64
95113	47302/L	L	Hi-Vis Apparel	PIP	WEST CHESTER, CLASS 3, HI-VIS YELLOW MESH, ZIPPER CLOSURE	EA	\$15.64	1	\$15.64
95118	47302/M	M	Hi-Vis Apparel	PIP	WEST CHESTER, CLASS 3, HI-VIS YELLOW MESH, ZIPPER CLOSURE	EA	\$15.64	1	\$15.64
92704	47302/XL	XL	Hi-Vis Apparel	PIP	WEST CHESTER, CLASS 3, HI-VIS YELLOW MESH, ZIPPER CLOSURE	EA	\$15.64	1	\$15.64
100641	47303/2XL	2XL	Hi-Vis Apparel	PIP	WEST CHESTER, CLASS 3, HI-VIS ORANGE MESH, ZIPPER CLOSURE	EA	\$15.64	1	\$15.64
92938	47303/3XL	3XL	Hi-Vis Apparel	PIP	WEST CHESTER, CLASS 3, HI-VIS ORANGE MESH, ZIPPER CLOSURE	EA	\$15.64	1	\$15.64
93358	47303/4XL	4XL	Hi-Vis Apparel	PIP	WEST CHESTER, CLASS 3, HI-VIS ORANGE MESH, ZIPPER CLOSURE	EA	\$15.64	1	\$15.64
95535	47303/L	L	Hi-Vis Apparel	PIP	WEST CHESTER, CLASS 3, HI-VIS ORANGE MESH, ZIPPER CLOSURE	EA	\$15.64	1	\$15.64
95541	47303/M	M	Hi-Vis Apparel	PIP	WEST CHESTER, CLASS 3, HI-VIS ORANGE MESH, ZIPPER CLOSURE	EA	\$15.64	1	\$15.64
96870	47303/XL	XL	Hi-Vis Apparel	PIP	WEST CHESTER, CLASS 3, HI-VIS ORANGE MESH, ZIPPER CLOSURE	EA	\$15.64	1	\$15.64
100286	47308/2XL	2XL	Hi-Vis Apparel	PIP	WEST CHESTER, CLASS 3, HI-VIS YELLOW MESH, SELF EXTINGUISHING	EA	\$17.42	1	\$17.42
100747	47308/3XL	3XL	Hi-Vis Apparel	PIP	WEST CHESTER, CLASS 3, HI-VIS YELLOW MESH, SELF EXTINGUISHING	EA	\$17.42	1	\$17.42
93040	47308/4XL	4XL	Hi-Vis Apparel	PIP	WEST CHESTER, CLASS 3, HI-VIS YELLOW MESH, SELF EXTINGUISHING	EA	\$17.42	1	\$17.42
93468	47308/5XL	5XL	Hi-Vis Apparel	PIP	HI-VIS GREEN ANSI CLASS III SELF EXTINGUISHING	EA	\$17.42	1	\$17.42
97520	47308/L	L	Hi-Vis Apparel	PIP	WEST CHESTER, CLASS 3, HI-VIS YELLOW MESH, SELF EXTINGUISHING	EA	\$17.42	1	\$17.42
97528	47308/M	M	Hi-Vis Apparel	PIP	WEST CHESTER, CLASS 3, HI-VIS YELLOW MESH, SELF EXTINGUISHING	EA	\$17.42	1	\$17.42
100799	47308/XL	XL	Hi-Vis Apparel	PIP	WEST CHESTER, CLASS 3, HI-VIS YELLOW MESH, SELF EXTINGUISHING	EA	\$17.42	1	\$17.42

item: Public Safety Supplies, Equipment, and Personal Protective Equipment:Public Safety Supplies, Equipment, and
Personal Protective Equipment:Public Safety Supplies, Equipment, and Personal Protective Equipment:Public Safety
Supplies, Equipment, and Personal Protective Equipment:Public Safety Supplies, Equipment, and Personal Protective
Equipment:Public Safety Supplies, Equipment, and Personal Protective Equipment:Public Safety Supplies,
Equipment, and Personal Protective Equipment:Public Safety Supplies, Equipment, and Personal Protective
Equipment:Public Safety Supplies, Equipment, and Personal Protective Equipment:Public Safety Supplies,
Equipment, and Personal Protective Equipment:Public Safety Supplies, Equipment, and Personal Protective
Equipment:Public Safety Supplies, Equipment, and Personal Protective Equipment:Public Safety Supplies,
Equipment, and Personal Protective Equipment:Public Safety Supplies, Equipment, and Personal Protective
Equipment:Public Safety Supplies, Equipment, and Personal Protective Equipment:SMITHS DETECTION EQUIPMENT

Smiths Detection 2024.pdf

C
O
K
C
0
1
0
7
2

2024 USA Distributor Price List

MATERIAL	MATERIAL DESCRIPTION	MSRP
CXs BOM Product Line		
34496286	HS 5030C Urban Security with folding tables (See Annex A)	\$ 27,216
11132554	HS 6040C Americas Urban Security (See Annex A)	\$ 34,345
11132559	HS 6046si Americas Urban Security (See Annex A)	\$ 47,840
11132560	HS 6040-2is Americas Urban Security (See Annex A)	\$ 63,504
11132562	HS 6040i Americas Urban Security (See Annex A)	\$ 35,022
11132564	HS 6040ds Americas Urban Security (See Annex A)	\$ 54,740
CXs NON-BOM Product Line		
34491817	HS 5030C Table Version	\$ 21,712
34491818	HS 5030C Mobile Version	\$ 24,132
11131317	HS 6040C	\$ 27,760
11128874	HS 6046si	\$ 39,074
11130896	HS 6040-2is	\$ 55,037
11121839	HS 6040i	\$ 30,180
90720001	HS 6030di	\$ 32,659
91290002	HS 6040 Atix	\$ 169,163
34500285	HS 6040DV EMEA/APAC/US – Standard	\$ 66,528
11121844	HS 7555i	\$ 31,878
11128875	HS 7555si	\$ 37,287
34504736	HS 7555 DV EMEA/APAC/US – Standard	\$ 83,456
11129953	HS 100100T	\$ 58,732
11129954	HS 100100T-2is	\$ 81,438
11129771	HS 100100V	\$ 52,622
11129742	HS 100100V-2is	\$ 83,341
90630001	HS 145180	\$ 134,260
90110001	HS 145180 2is	\$ 175,386
90340002	HS 145180 2is PRO	\$ 250,992
90170002	HS 180180-2is PRO	\$ 362,850
34465618	24" Monitor	\$ 635
CXs Add-Ons		
CXS-SW-XACT	X-ACT	\$ 962
CXS-SW-HITIPLS	HI-TIP+	\$ 962
CXS-SW-XTRAIN	SMITHS TRAINING SYSTEM (formerly OTS Xtrain)	\$ 962
CXS-SW-ADVPKG	Advanced SW Package includes: XACT, XTRAIN, HITIPLS	\$ 2,413
Tip Library		
34448327	5030C Tip Library	\$ 181
34461360	6040i Tip Library	\$ 181
34461364	6040-2is Tip Library	\$ 181
CXs Training		
HITRAX-TRNOVO	HI-SCAN HiTraX - Online Overview	\$ 116
HITRAXSV-TRN-OP	HI-SCAN HiTraX - Operator Smiths Site (Class 6)	\$ 4,040
HITRAXSV-TRN-OP-C	HI-SCAN HiTraX - Operator Customer Site (Class 10)	\$ 4,362
HITRAXSV-TRN-OP-O	HI-SCAN HiTraX - Operator Online (per person)	\$ 352
HITRAX-TRNOPRO	HI-SCAN HiTraX - Recertification Operator Online (per person)	\$ 293
TARGET-ID		
029-9001	TARGET-ID	\$ 42,336
Target-ID Add-Ons		
TARGETID-TRNOP	TARGET-ID Operator Training Smiths Site (Class Size 10)	\$ 4,445
TARGETID-TRNOPC	TARGET-ID Operator Training Customer Site (Class Size 10)	\$ 4,804
ACE-ID		
028-1000	ACE-ID Green	\$ 30,240
ACE-ID Add-Ons		
028-2002	ACE-ID Command Software	\$ 1,089
3007647	ACE-ID - Fentanyl Library	\$ 2,419
ACE-ID-TRN-OP	ACE-ID Operator Training Smiths Site (Class Size 6)	\$ 4,445
ACE-ID-TRN-OP-C	ACE-ID Operator Training Customer Site (Class Size 10)	\$ 4,804
ACEID-TRNOP90	ACE-ID Operator Training Online (per person)	\$ 352
HazmatIDTM Elite		
029-1001-G1	HazmatIDTM Elite Single Diamond Green	\$ 54,432
029-1001-G2	HazmatIDTM Elite-Dual-Diamond Green	\$ 60,480
029-1001-Y1	HazmatIDTM Elite Single Diamond Yellow	\$ 54,432
029-1001-Y2	HazmatIDTM Elite-Dual-Diamond Yellow	\$ 60,480
HazMatIDTM Elite Add-Ons		

C
O
K
C
0
1
0
7
2

029-4100	HazMatIDTM Elite Command Software. Includes **	\$	12,096
029-4030	HazMatID Elite Laptop**		
029-4010	USB RF Modem for HID Elite Command Comp**		
029-4112	Hazardous Materials Priority Alert Addin**		
3007649	FTIR Fentanyl Library Add-on for HMID Elite	\$	3,024
029-4028	Hardened Transport Case - Elite Command	\$	1,452
000-0762	Aldrich-ICHEM Library HazmatID 360* *Command Software is needed for this add on	\$	20,503
HAZMATID EL-TRN-OP	HazMatID EL Operator Training - Smiths Site (Class Size 6)	\$	4,445
HID ELITE-TRN-OP-C	HazMatID EL Operator Training - Customer Site (Class Size 10)	\$	4,804
HIDEI-TRNOPRO	HazMatID EL Operator Training - Online <Coming Soon>	\$	352
LCD 3.3			
023-6021-G	LCD 3.3 Green-Partnership 1 yr Reachback	\$	12,701
023-6022-G	LCD 3.3 Green-Partnership 3 yr Reachback	\$	15,241
023-6021-B	LCD 3.3 Black-Partnership 1 Yr ReachBack	\$	12,701
LCD 3.3 Add-Ons			
LCD3.3 -TRN-OP	LCD 3.3 Operator Training - Smiths Site (Class 6)	\$	4,445
LCD3.3 -TRN-OP-C	LCD 3.3 Operator Training - Customer Site (Class Size 10)	\$	4,804
Sabre 5000			
4823750DUAL-C	Sabre 5000 Dual (Exp/Nar) with ASV (Exp)	\$	29,030
4823750TRIFR-C	Sabre 5000 Trimode (Exp/Nar/CW) with ASV (CW-TIC)	\$	29,160
Sabre 5000 Add-Ons			
Sabre5000-TRN-OP	Sabre 5000 Operator Training - Smiths Site (Class 6)	\$	4,040
Sabre5000-TRN-OP-C	Sabre 5000 Operator Training - Customer Site (Class Size 10)	\$	4,362
Sbr5000-TRNOPO	Sabre 5000 Operator Training - Online <Coming Soon>	\$	352
Ionscan 600			
4824000FNE-2	IONSCAN 600 Fentanyl Expl-Narc ROW	\$	47,174
4824000NE-P-2	IONSCAN 600 Expl-Narc ROW- Printer (All markets)	\$	50,803
4824000-3	IONSCAN 600 Expl ROW- (All markets)	\$	47,174
4824000NE-3	IONSCAN 600 Expl-Narc ROW-(All markets)	\$	47,174
4824000SFNE-P-1	IONSCAN 600 Spice, Fentanyl Narc & Expl ROW Printer	\$	50,803
4824000SFNE-1	IONSCAN 600 Spice, Fentanyl Narc & Expl ROW	\$	47,174
4824000SFN-1	IONSCAN 600 All Narc (SFN) ROW	\$	47,174
4824000SFNE-701-P-1	IONSCAN 600 Spice, Fentanyl Narc & Expl AMERICAS Printer	\$	50,803
4824000SFNE-701-1	IONSCAN 600 Spice, Fentanyl Narc & Expl AMERICAS	\$	47,174
4824000SFN-701-P-1	IONSCAN 600 All Narc (SFN) AMERICAS Printer	\$	50,803
4824000SFN-701-1	IONSCAN 600 All Narc (SFN) AMERICAS	\$	47,174
4824000SFN-751-P-1	IONSCAN 600 All Narc (SFN) AMERICAS Printer (Corrections customers)	\$	50,803
4824000SFN-751-1	IONSCAN 600 All Narc (SFN) AMERICAS (Corrections customers)	\$	47,174
6880-9999	IONSCAN 600 Thermal Printer	\$	593
Ionscans 600 Add-Ons			
IONSCAN600-TRN-OP	IONSCAN 600 Operator Training - Smiths Site (Class 6)	\$	4,040
ION600-TRN-OP-C	IONSCAN 600 Operator Training - Customer Site (Class 10)	\$	4,362
IS600-TRNOPO	IONSCAN 600 Operator Training - Online (Per Person)	\$	352
IS600-TR-OP-V	IONSCAN 600 Operator Training - Live Virtual (Class 10)	\$	3,628
Ionscans 500DT			
4816800NE-K	IONSCAN 500DT Explosives and Narcotics	\$	66,528
Ionscans 500DT Add-Ons			
500DT-TRN-OP	IONSCAN 500DT Operator Training - Smiths Site (Class 6)	\$	4,040
500DT-TRN-OP-C	IONSCAN 500DT Operator Training - Customer Site (Class 10)	\$	4,362
500DT-TRNOPRO	IONSCAN 500DT Operator Training - Online (Per Person)	\$	352
BioDetection Mailguard			
902-159-03	MailGuard Pathogen Det, Booth, Bio Option	\$	102,816
902-159-04	MailGuard Pathogen Det, Table, Bio Option	\$	102,816
902-159-10	Int.MailGuard Pathogen Det, Booth, BioOptions, CE	\$	102,816
902-159-11	Intl. MailGuard Pathogen Det, Table, BioOptions, CE	\$	102,816
Mailguard Accessories			
902-172	US Downdraft booth accessory pack	\$	4,704
902-165	US DualDraw Sidecar	\$	9,996
902-165-01	International DualDraw Side Car	\$	10,584
MRFK-10	DUAL DRAW, FILTERS, ANNUAL CONSUMABLES	\$	3,234
902-179	US DualDraw DD Booth 60" w/SC & AF-BioReady	\$	41,160
BioFlash			
902-105	BioFlash Pathogen Identifier 120va	\$	43,806
902-115	Intl. BioFlash Pathogen Identifier, CE (220/240V)	\$	43,806
Bio Consumables			
901-102	BioDisc-E, General Format Discs (2 agent)	\$	61

901-103	BioDisc-E, General Format Discs (6 agent)	\$	119
901-104	BioDisc, COVID	\$	88
902-160	HEPA Filter	\$	112
Zephyr			
904-124	Zephyr (120V/60HZ)	\$	27,624
904-125	Zephyr with 240v PowerUSB	\$	27,624
TABLES			
5030			
11117811	Output roller 420mm; 5030si	\$	593
11117812	Input roller 420mm; 5030si	\$	593
6040ds & 6030di			
T604D.5M	.5M Roller Table 6040D w/ jump roller	\$	925
T604D1M	1M Roller Table 6040D w/ jump roller	\$	1,325
T604D2M	2M Roller Table 6040D w/ jump roller	\$	2,055
228839	6040d Support stand	\$	200
6040i, 6046si & 6040-2is			
T604I.5M	.5m table (1 stand)	\$	816
T604I1M	1m table (2 stand)	\$	1,148
T604I2M	2m table (2 stand)	\$	1,869
228840	6040i Support Stand	\$	200
7555i AND 7555si			
T755I.5M	.5m table (1 stand)	\$	816
T755I1M	1m table (2 stand)	\$	1,184
T755I2M	2m table (2 stand)	\$	1,972
228851	7555i Support Stand	\$	200
100100V			
11107120	1M table	\$	3,744
11105240	2M table	\$	5,140
100100V 2is			
11125949	In-/Output 1000mm HS 100100V-2is	\$	3,623
11125977	In-/Output 2000mm HS 100100V-2is	\$	4,832
100100T & 100100T-2is			
11111619	N-OUTPUT ROLL.CONVEYOR 1000mm;HS100100T	\$	3,623
11111621	In-Output roll.conveyor 2000mm;HS100100T	\$	4,832
145180			
11125215	INPUT ROLLER 133cm 2T MOTORIZED HS145180	\$	15,967
11125216	OUTPUT ROLLER 133cm 2T MOTORIZED HS145180	\$	15,967
11125904	INPUT ROLLER 1334mm 3T HS 145180	\$	9,072
11125905	OUTPUT ROLLER 1334mm 3T HS 145180	\$	9,072
34442519	ENTRANCE 1334 3T MOTORIZED HS 145180	\$	12,217
34442520	EXIT 1334 3T MOTORIZED HS 145181	\$	12,217
34457666	INPUT SP 1334mm PASSIVE 145180	\$	11,007
34457667	OUTPUT SP 1334mm PASSIVE 145180	\$	11,007
145180-2is			
34457668	INPUT SP 1334 PASSIVE HS 145180-2is	\$	11,007
34457669	OUTPUT SP 1334 PASSIVE HS 145180-2is	\$	11,007
34487074	INPUT SP 2667 PASSIVE HS 145180-2is	\$	15,967
34487075	OUTPUT SP 2667 PASSIVE HS 145180-2is	\$	15,967
11129789	INPUT ACTIVE SP 1334mm HS 145180-2is	\$	12,217
11129790	OUTPUT ACTIVE SP 1334mm HS 145180-2is	\$	12,217
34461121	INPUT SP 2667 ACTIVE HS 145180-2is	\$	18,386
34461122	OUTPUT SP 2667 ACTIVE HS 145180-2is	\$	18,410
145180-2is PRO			
34491894	inlet A 1342 passive HS 145180-2is pro	\$	12,217
34491895	outlet B 1342 passive HS 145180-2is pro	\$	12,217
34491346	input roller 1334 act. HS 145180-2is pro	\$	17,660
34491347	output roller 1334 act. HS145180-2is pro	\$	17,660
180180-2is PRO			
34487070	input A 1716mm passive HS 180180-2is pro	\$	12,217
34487072	outlet B 1716mm pass. HS 180180-2is pr	\$	18,386
34487071	input A 1716mm active HS 180180-2is pro	\$	18,410
34487073	outlet B 1716mm active HS 180180-2is pro	\$	18,410

Annex A

Americas Urban Security CXS BOM Product Line

BOM DESCRIPTION	
HS 5030C Americas Urban Security	This is a Hitrax III unit and includes: 24" monitor & cabling, power on lamp (white), Software (all standard software, plus Hi-Tip, SDTS and XACT), XACT calibration bodies & sheet, Tip Library and User/Operator & Supervisor manual via CD Rom. Also, input/output roller (420mm), and Tunnel Extensions.
HS 6040C Americas Urban Security	This is a Hitrax III unit and includes: 24" monitor & cabling, Software (all standard software, plus Hi-Tip, , and XACT), TIP library, XACT calibration bodies & sheets, Keyboard Support, Desktop Computer Locking Kit, User/Operator & Supervisor manual via CD Rom, and Input/output 1-meter roller tables.
HS 6046si Americas Urban Security	This is unit includes: 24" monitor & cabling, Software (all standard software, plus Hi-Tip, SDTS, and XACT), TIP library, XACT calibration bodies & sheet, and User/Operator & Supervisor manual via CD Rom. <i>*Does not includes roller tables.*</i>
HS 6040-2is Americas Urban Security	This is unit includes: (2) 24" monitor & cabling, Software (all standard software, plus Hi-Tip, SDTS & XACT), XACT calibration bodies & sheet, power on lamp (white) and User/Operator & Supervisor manual via CD Rom. <i>*Does not includes roller tables.*</i>
HS 6040i Americas Urban Security	This is unit includes: 24" monitor & cabling, Software (all standard software, plus Hi-Tip, SDTS, and XACT), TIP library, XACT calibration bodies & sheets, and User/Operator & Supervisor manual via CD Rom. <i>*Does not includes roller tables.*</i>
HS 6040ds Americas Urban Security	This is unit includes: 24" monitor & cabling, Software (all standard software, plus Hi-Tip, SDTS, and XACT), TIP library, XACT calibration bodies & sheets, and User/Operator & Supervisor manual via CD Rom. <i>*Does not includes roller tables.*</i>

C
O
K
C
0
1
0
7
2

[illegible]

mPower 2024.pdf

C
O
K
C
0
1
0
7
2



2024 US Price List

Valid From 1st March 2024



C
O
K
C
0
1
0
7
2



Headquarters:

2910 Scott Blvd., Santa Clara, CA 95054 USA

Product Center:

12723 Capricorn St., Suite 100, Stafford, TX 77477 USA

Tel: +1-408-320-1266 Fax: +1-669-342-7077

Toll Free in USA: 1-866-mPower7 (1-866-676-9377)

www.mpowerinc.com

Send orders to: orders@mpowerinc.com

General Sales Guidelines

Thank you for choosing mPower Electronics Inc. as your preferred manufacturer of gas detectors and alarm systems. We are an innovative, fast-growing company focused on safety. At mPower, we are committed to providing our best support and growing win-win partnerships together, as we seek out the best solutions for end-users of our products.

Please note, this pricelist is confidential, and we trust that you will treat it with care. Our intention in providing this document is to demonstrate our commitment to achieving success together. Our motivation is to ensure we are an easy and flexible company to do business with.

We want to encourage open communication, and if there are any questions or concerns to encourage you to call our dedicated customer first team anytime toll free at 1-866-mPower7 (1-866-676-9377) or internationally at 408-320-1266.

Our philosophy is to look after our partners who will in turn look after us. Please use our online tools as well as this detailed price guide to support our strong foundation of excellence in customer service.

Sincerely,



Hong Sun – President

Notable Changes for This Price Guide Release

After years of stable pricing, recent increases in supply costs have inevitably forced us to increase some of our list prices as well. We have done so on a selective basis, to avoid across-the-board price rises and thus continue to offer the lowest prices possible. As always, we have separate Price Guides for U.S. and International markets, and for portable vs. fixed instrumentation. This version has a few notable changes, including:

- Introduce a limited set of pre-configured MUNIs and begin phase out of build-to-order versions
- Introduce UNI Lite low-cost, bulk-order single gas monitors
- Introduce VOXI EC/LEL transmitters for systems such as Rig Monitoring
- Add NEO SEMI version with industrial comm/power connector for areas that do not allow USB
- Add CaliCase MP342 MUNI 4-bay docking station; add 5-MUNI Charging Station
- Add 5-POLI Charging Station
- Updated minimum order amount and return materials policies

General

mPower Electronics sells manufactured products through authorized equipment partners for resale and other channels as needed. Credit sales are made only to authorized distributors with established open accounts, subject to applicable credit limits. All other sales are COD or prepaid by the buyer as determined by mPower Electronics.

Prices and Shipping

All prices shown are suggested MSRP retail prices and are subject to change without advance notice. Always use the latest version of the price guide in a valid period. Orders will be invoiced at the prices and discounts in effect at the date of shipment unless a written quote has been issued. In the case of a written quote, the price remains firm to the expiration date of the quote. Prices do not include freight, taxes or other surcharges and are EXW Shanghai, China or Santa Clara, California.

C
O
K
C
0
1
0
7
2

Shipping Value Declaration and Liability

mPower Electronics declares shipping values up to full invoice amounts on your behalf if no instructions are given on purchase orders. If you want us to declare specific values or waive value declarations, please write clear instructions on your purchase orders, and bear responsibility for risk of lost shipment, as the shipper will limit the loss claim to the declared value. Please refer to the loss claim and refund policy from your shippers, e.g. UPS, FedEx and DHL.

Direct Drop Ship

mPower Electronics offers this at no extra cost. We will need to have a written copy of these orders (no call ins). We also need detailed street address information, including the individual name and telephone number of the recipient. mPower is not liable for delayed or lost shipments if this provided information is incomplete. We will need your pro-forma invoice before drop-shipping to customers outside the U.S.

Handling Fee

All shipping and handling charges are added to your invoice, FOB EXW Shanghai, China or Santa Clara, California. If shipping is charged to your shipping account number, a Handling Fee is not added to your invoice.

Minimum Order Charge

All orders under \$250 net must be placed through the mPower Shopify site. Any order under \$250 net that is placed through Inside Sales, will be assessed a \$50 Minimum Sales Order Fee.

Expedite Fee

Hot shipments (RED) may be expedited by 24 hours for a \$100 surcharge.

Special Discounts

All Special Discounts need to be stated on Purchase Order accompanied by a Special Pricing Form from the Regional Sales Manager.

Service Parts

Some components used for repair or special service are not listed in this Price Guide because they are intended for authorized service centers only. Such item part numbers and prices are listed in the Service Manuals for each individual type of instrument and are accessible via the Distributor Portal.

Special Orders

Special sensor configurations are subject to a \$50 minimum fee per change for each instrument. These fees apply when requested features require engineering modifications that are outside standard ranges listed in this Price Guide, such as different sensor ranges or physical modifications. Custom configurations in the firmware within the existing platform are not usually charged this extra fee. Tiered distributor discounts apply. Please contact us for 3rd party integration partnership and associated fees.

Delivery

Delivery estimates are made in good faith, but are subject to delay due to government restriction, failure of our suppliers to deliver, fires, strikes or other causes beyond our control.

Returned Merchandise

No merchandise may be returned without mPower Electronics' written consent and authorization. Any approved **returns must be accompanied by a Return Material Authorization (RMA) form**, or the shipment will not be accepted. The RMA is obtained by e-mailing RMA@mpowerinc.com.

New Items Returned for Refund or Credit Request must be made within thirty (30) days of receipt and refer to the invoice number and billing date. All merchandise must be new, unused, clean, and in salable condition. All returns are subject to a twenty-five percent (25%) invoice restocking fee.

C
O
K
C
0
1
0
7
2

Used Items Returned for Service or Repair The RMA form should be filled out with instrument serial number, a description of the service/repair needs, the return shipping address, the requestors contact information, and any other relevant information. A hard copy of the RMA should be included with the returned materials. Shipping costs to mPower are the responsibility of the customer. If the item is serviced under warranty, mPower will pay for shipment back to the requestor. Otherwise, the requestor's shipping account should be included on the RMA. If advance replacement of a sensor is being requested, the sensor raw count values must be provided on the RMA (check with a Service Center for procedures). A purchase order for the estimated repair cost should be prepared at the same time the RMA is being prepared, to expedite return shipment once the service is completed.

Nonstock Order Items

Nonstock made items may not be returned for credit. Nonstock items are identified on the mPower Electronics Pricelist. All nonstock orders must ship within two weeks after the "ready to ship date."

Claims for Shortage

All claims for shortage should be made in writing with proof of shortage to our customer service department within 15 days of receipt of order to orders@mpowerinc.com.

Claims for Credit

All claims for credit should be made with attached proof to our Customer Service Department immediately upon receipt of potential discrepancy.

Product Changes

mPower Electronics reserves the right to redesign, alter, or modify its products at any time, without notice. Any catalog, design material, price sheets, and/or other written material are subject to withdrawal or change at any time without prior notice.

C
O
K
C
0
1
0
7
2

mPower Electronics - 2024 US Price List**UNI Single Gas Detectors**

UNI / MP100 is a single sensor, portable, personal toxic gas monitor. It displays gas concentration continuously on a big segment LCD. It also monitors STEL, TWA and peak (minimum for O₂) values of the gas, and can be displayed on demand. High, Low, STEL and TWA alarm threshold values are configurable. The shell is made of high strength, durable material. Two-key operation, simple to use. Sensor and battery can be replaced easily. Calibration is also very convenient.

Key Features:

- UL, cUL, ATEX & IECEx intrinsic safety
- Covers HAZ. LOC. Class I, ABCD; Class II, EFG; Class III, T4
- Super large LCD, easy to read digits
- IP-67; High strength shell material, drop resistant and comfortable feel
- Battery life 50% longer than conventional products
- Full range alarm by 6 bright red flashing LEDs
- Smart sensors supporting offline calibration
- Wide range of toxic sensor options
- Multiple gas display units configurable
- Two-point field calibration
- Span gas value configurable

Unit Includes:

- MP100 instrument with sensor,
- AA size lithium battery & alligator clip
- Quick guide
- Calibration adapter

Also Available:**CaliCase 4-Bay and UNI 1-Bay Docking Box**

- Carry Case for Bump & Calibration
- Max 4 UNI units at the same time
- One-button operation
- Records on micro SD card

**UNI / MP100 Monitors**

Gas	Measuring Range (ppm)	Resolution (ppm)	Part Number	List Price
CO Carbon Monoxide	1000	1	M001-0023-000	\$168.00
CO low H ₂ cross-sensitivity	1000	1	M001-0097-000	\$298.00
H ₂ S Hydrogen Sulfide	100.0	0.1	M001-0054-000	\$168.00
H ₂ S	1000	1	M001-0060-000	\$248.00
O ₂ Oxygen	25.0%	0.1%	M001-0032-000	\$188.00
O ₂ Lead-free	30.0%	0.1%	M001-0095-000	\$218.00
O ₂ Inverted Alarms for Inerting	25.0%	0.1%	M001-0093-000	\$248.00
SO ₂ Sulfur Dioxide	20.0	0.1	M001-0007-000	\$298.00
SO ₂	100.0	0.1	M001-0091-000	\$348.00
Cl ₂ Chlorine	50.0	0.1	M001-0004-000	\$348.00
NO Nitric Oxide	250	1	M001-0015-000	\$348.00
NO ₂ Nitrogen Dioxide	20.0	0.1	M001-0011-000	\$348.00
H ₂ Hydrogen	2000	1	M001-0019-000	\$348.00
PH ₃ Phosphine	20.00	0.01	M001-0016-000	\$398.00
ETO	200.0	0.1	M001-0069-000	\$348.00
NH ₃ Ammonia	100	1	M001-0006-000	\$398.00
NH ₃	500	1	M001-0090-000	\$498.00
ClO ₂ Chlorine Dioxide	1.00	0.01	M001-0072-000	\$498.00
HCN Hydrogen Cyanide	100	0.1	M001-0005-000	\$448.00
O ₃ Ozone	5.00	0.01	M001-0009-000	\$448.00
HF Hydrogen Fluoride	20.0	0.1	M001-0014-000	\$698.00
HCl Hydrogen Chloride	15.0	0.1	M001-0008-000	\$648.00
CH ₃ SH Methyl Mercaptan	10.0	0.1	M001-0077-000	\$348.00
THT Tetrahydrothiophene	40.0	0.1	M001-0085-000	\$398.00
AsH ₃ Arsine	1.0	0.01	M001-0092-000	\$648.00

Replacement Sensor Modules



Gas	Measuring Range (ppm)	Resolution (ppm)	Part Number	List Price
CO Carbon Monoxide	1000	1	M080-0001-001	\$88.00
CO low H ₂ Ccross-sensitivity	1000	1	M080-0051-000	\$198.00
H ₂ S Hydrogen Sulfide	100.0	0.1	M080-0002-001	\$88.00
H ₂ S	1000	1	M080-0018-000	\$148.00
O ₂ Oxygen	25.0%	0.1%	M081-0001-000	\$98.00
O ₂ Lead-free	30.0%	0.1%	M081-0004-001	\$128.00
SO ₂ Sulfur Dioxide	20.0	0.1	M080-0005-000	\$198.00
SO ₂	100.0	0.1	M080-0005-001	\$248.00
Cl ₂ Chlorine	50.0	0.1	M080-0006-000	\$248.00
NO Nitric Oxide	250	1	M080-0009-000	\$248.00
NO ₂ Nitrogen Dioxide	20.0	0.1	M080-0008-000	\$248.00
H ₂ Hydrogen	2000	1	M080-0013-001	\$248.00
PH ₃ Phosphine	20.00	0.01	M080-0003-000	\$298.00
ETO Ethylene Oxide	200.0	0.1	M080-0014-001	\$198.00
NH ₃ Ammonia	100	1	M080-0004-000	\$298.00
NH ₃	500	1	M080-0004-001	\$398.00
ClO ₂ Chlorine Dioxide	1.00	0.01	M080-0015-000	\$398.00
HCN Hydrogen Cyanide	100	0.1	M080-0010-000	\$348.00
O ₃ Ozone	5.00	0.01	M080-0007-000	\$298.00
HF Hydrogen Fluoride	20.0	0.1	M080-0011-100	\$598.00
HCl Hydrogen Chloride	15.0	0.1	M080-0012-000	\$548.00
CH ₃ SH Methyl Mercaptan	10.0	0.1	M080-0016-000	\$248.00
THT Tetrahydrothiophene	40.0	0.1	M080-0017-000	\$298.00
AsH ₃ Arsine	1.0	0.01	M080-0043-000	\$548.00
COCl ₂ Phosgene	1.0	0.01	M080-0019-000	\$348.00

Spare Parts

Description	Part Number	List Price
Calibration adapter, w/tubing	M001-3003-000	\$12.00
Alligator Clip, w/screw	M490-0007-001	\$12.00
Hydrophobic filters (for Electrochemical (EC) sensors, without adhesive) 5 pcs	M001-2020-005	\$20.00
Hydrophobic filters (for O ₂ sensors, with adhesive) 5 pcs	M001-2021-005	\$20.00
Rubber gasket (secures sensor and filter) 5 pcs	M001-2019-005	\$12.00
External Hydrophobic Filter Clips with filters for UNI (5 pcs)	M001-3006-000	\$30.00
UNI IR Reader for PC communication for configuration and download (includes USB to Micro USB cable M011-3003-000)	M001-0100-000	\$110.00
USB Cable for UNI IR Reader (USB to Micro USB)	M011-3003-000	\$25.00
UNI Single Docking Box (MP100T) for Bump/Cal and Event Logging (requires separate demand-flow regulator & connecting 1/4" od tubing and calibration gas)	M001-0089-000	\$795.00
US Charging Adapter for UNI Single Docking Box Input:100-240V~50-60Hz,USB Output:5VDC 2A,US	M500-0011-001	\$50.00
CaliCase 4-UNI Docking Station (MP300T1) for Bump/Cal and Event Logging (requires separate calibration gas)	M003-0003-000	\$2,295.00
Battery EVE14505, 3.6 V, 2700 mAh, AA size	M500-0001-001	\$18.00

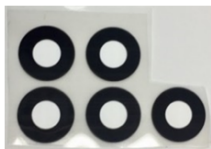

Hydrophobic Filters

Rubber gasket
for sensor/filter

External Filter Clips



Battery

Calibration
Adapter

UNI Single Docking Box

CaliCase 4-UNI
Docking StationUNI IR Reader
with a connection cable

mPower Electronics - 2024 US Price List**UNI 321 and 321RT Disposable Single Gas Detector**

The UNI 321 is a disposable, maintenance-free version of the UNI single gas monitor. It detects H₂S, CO or O₂ in a selection of models with operating lives of 24 months (MP102) or 36 months (MP103)*. The detectors have a large LCD providing maximum readability in the field. The UNI 321 displays remaining battery run time, while the RT versions display real-time concentrations. MP102RT runs 2 years but has a hibernation feature that allows up to 3 years. Six bright red LEDs allow for quick alarm notification. Constructed of strong and durable material, the UNI is designed to be comfortable, yet drop-resistant. The UNI detectors can easily be bump tested and calibrated with Single Docking Box or CaliCase System.

*Storage life before turn-on 6 mo.

Key Features:

- UL, cUL, ATEX & IECEx intrinsic safety
- Covers Hazardous Location Class I, ABCD; Class II, EFG; Class III, T4
- Super large LCD, easy to read digits
- IP-67; High strength shell material, drop resistant and comfortable feel
- Battery life 50% longer than conventional products
- Full range alarms by 6 bright red flashing LEDs
- Up to 50 alarm events in data log
- H₂S, CO and O₂ sensor options
- Continuous operation in a choice of 3- or 2-year models
- Set low and high alarm points using Docking Box
- Bump tested and calibrated with CaliCase



MP102

MP103

MP102RT

Unit Includes:

- MP10X instrument with sensor,
- AA size lithium battery & alligator clip
- Quick start guide
- Calibration/Bump test adapter

Also Available:**UNI 1-Bay or 4-Bay Docking Station**

- Carry Case for Bump & Calibration
- One-button operation for bump or calibration
- Records on micro SD card

UNI 321 / MP102 & MP103 & MP102RT

Gas	Range (ppm)	Resolution (ppm)	Display	Part Number	List Price	Model
H ₂ S Hydrogen Sulfide	100	0.1	Run time remaining	M015-0002-000	\$136.00	MP102 (2 Years)
CO Carbon Monoxide	500	1	Run time remaining	M015-0001-000	\$136.00	
O ₂ Oxygen	30%	0.1%	Run time remaining	M015-0003-000	\$156.00	
H ₂ S Hydrogen Sulfide	100	0.1	Concentration	M015-0002-R00	\$146.00	MP102RT (2 Years + 1 Yr hibernation)
CO Carbon Monoxide	500	1	Concentration	M015-0001-R00	\$146.00	
H ₂ S Hydrogen Sulfide	100	0.1	Run time remaining	M016-0002-000	\$146.00	MP103 (3 Years)
CO Carbon Monoxide	500	1	Run time remaining	M016-0001-000	\$146.00	

Spare Parts

Description	Part Number	List Price
Calibration/Bump test adapter, w/tubing	M001-3003-000	\$12.00
Alligator Clip, w/screw	M490-0007-001	\$12.00
External Hydrophobic Filter Clips with filters for UNI (5 pcs each)	M001-3006-000	\$30.00
UNI IR Reader for PC communication for configuration and download (includes USB to Micro USB cable M011-3003-000)	M001-0100-000	\$110.00
USB Cable for UNI IR Reader (USB to Micro USB)	M011-3003-000	\$25.00
UNI Single Docking Station (MP100T) for Bump/Cal and Event Logging	M001-0089-000	\$795.00
CaliCase 4-UNI Docking Station (MP300T1) for Bump/Cal and Event Logging (requires separate calibration gas)	M003-0003-000	\$2,295.00

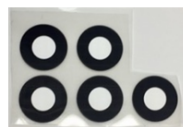

Hydrophobic Filters



Alligator Clip



External Filter Clips

Calibration
Adapter

UNI Single Docking Box

CaliCase 4-UNI
Docking StationUNI IR Reader
with separate cable

C
O
K
C
0
1
0
7
2

mPower Electronics - 2024 US Price List
UNI Lite MP110/112/112RT Disposable Single Gas Detectors

The UNI Lite offers low-cost solutions for personal monitoring of the toxic gases carbon monoxide (CO) and hydrogen sulfide (H₂S). Minimum order is 100 units. The monitors have large LCDs providing maximum readability in the field and are made with six bright red LEDs allowing for a quick alarm notification. Constructed of strong and durable material, the UNI Lite is designed to be comfortable yet drop-resistant. The MP110 can easily be bump tested and calibrated either manually or using 4-Bay CaliCase docking station. The MP110 has a replaceable battery and displays real-time concentration readings while MP112 has a fixed operating life, shows the run time remaining and requires a CaliCase for calibration. The MP112RT gives real-time readings until the last 90 days, when it reverts to time remaining.



Key Features:

- IECEx intrinsic safety certification (UL & ATEX coming soon)
- 4-size H₂S or CO sensor options
- Super large LCD, 30% larger than most
- IP-67; High strength shell material, drop resistant and comfortable feel
- 2/3 AA Lithium Battery replaceable
- Full range alarms by 6 bright red flashing LEDs
- Up to 50 alarm events in data log
- Simple one-button operation
- Password protection
- Two-point field calibration
- Bump tested and calibrated with CaliCase

Unit Includes:

- MP11X instrument with sensor
- 2/3 AA size lithium battery & alligator clip
- Quick start guide
- Calibration/Bump test adapter

Coming Soon:

UNI Lite 4-Bay Docking Station

- Carry Case for Bump & Calibration
- One-button operation for bump or calibration
- Records on micro SD card

UNI Lite / MP110, MP112 & MP112RT Part Numbers

Model & Certification	Gas	Range (ppm)	Resolution (ppm)	Display	Part Number	List Price
MP110	H ₂ S Hydrogen Sulfide	100	0.1	Concentration	M027-0001-000	\$120 ea. Minimum order 100.
	CO Carbon Monoxide	1000	1	Concentration	M027-0002-000	Contact RSM for bulk pricing
MP112	H ₂ S Hydrogen Sulfide	100	0.1	Run time remaining	M027-0001-112	\$100 ea. Minimum order 100.
	CO Carbon Monoxide	1000	1	Run time remaining	M027-0002-112	Contact RSM for bulk pricing
MP112RT	H ₂ S Hydrogen Sulfide	100	0.1	Concentration	M027-0001-R12	\$100 ea. Minimum order 100.
	CO Carbon Monoxide	1000	1	Concentration	M027-0002-R12	Contact RSM for bulk pricing

Spare Parts

Description	Part Number	List Price
Calibration/Bump test adapter, w/tubing	M027-3005-000	\$12.00
Alligator Clip, w/screw	M490-0007-001	\$12.00
Lithium Battery, EVE 14335, 3.6 V, 1650 mAh, 2/3 AA size	M500-0038-001	\$15.00
CaliCase 4-UNI Docking Station (MP311) for Bump/Cal and Event Logging (requires separate calibration gas)	M003-0005-000	Coming mid 2024



Alligator Clip



Calibration
Adapter



CaliCase 4-Bay
Docking Station

mPower Electronics - 2024 US Price List**MUNI MP42X Pre-Configured Four-Gas Detectors**

The MUNI MP42X series is a compact and lightweight 4-gas detector for worker safety at hazardous locations, with four standard sensors for oxygen (O₂, lead-free), combustibles (LEL), carbon monoxide (CO) and hydrogen sulfide (H₂S). Alternative sensors are low-power LEL methane (CH₄) by NDIR, sulfur dioxide (SO₂), and galvanic oxygen (O₂). The sensor options are pre-configured at the factory and cannot be changed by the user. The detector is packaged in a robust housing with no moving parts. Its battery power offers 24 hrs for a standard 4-gas detector, and extended runtime when using the low-power infrared sensor. The simple, 2-button operation is easy to use and significantly reduces the time spent training the user.

Standard

- MP42X detector including rechargeable Li+ battery, selected sensors and alligator clip
- AC Charging adapter
- Calibration cap
- USB Communication cable
- Quick start guide
- Calibration certificate

Optional

- External filters
- BLE Wireless
- MuniDock single-bay MP420T or CaliCase 4-bay MP342 bump & calibration stations

CAUTION: NDIR LEL detects methane and most hydrocarbons, but not hydrogen, acetylene or carbon disulfide.



CAUTION: SENSORS ARE REPLACEABLE IF WORN OUT, BUT NOT INTERCHANGEABLE WITH OTHER TYPES. UNITS MUST BE ORDERED IN THE DESIRED CONFIGURATION, WHICH CANNOT BE CHANGED BY THE END USER.

PRECONFIGURED STANDARD MODELS

MP424, MP425 and MP428 Standard Configurations (2-year warranty)	Model	Part Number	List Price
MUNI LEL / O ₂ / CO / H ₂ S - Li-ion	MP424	M020-0024-000	\$636.00
MUNI LEL / O ₂ -LF / CO / H ₂ S - Li-ion	MP425	M020-0025-000	\$646.00
MUNI NDIR-LEL / O ₂ -LF / SO ₂ / H ₂ S - Li-ion	MP428	M020-0028-000	\$890.00
MP427 Low Power Configuration (3-year warranty)	Model	Part Number	List Price
MUNI NDIR-LEL / O ₂ -LF / CO / H ₂ S - Li-ion	MP427	M020-0027-000	\$816.00

IMPORTANT: USE THE ABOVE PART NUMBERS FOR MUNI WHENEVER POSSIBLE. USE THE ASSEMBLE-TO-ORDER (ATO) GUIDE ON THE NEXT PAGE ONLY IF THE DESIRED CONFIGURATION IS NOT SHOWN ABOVE. NOTE ALSO THAT THE ABOVE MONITORS USE DIFFERENT REPLACEMENT SENSORS THAN THE ATO MODELS, AS INDICATED IN THE REPLACEMENT PARTS LISTS

MUNI Accessories and Pre-Configured Model Replacement Sensors

Description	Part Number	List Price
Sensor Raw, CO 1000 ppm for MP424, MP425, MP427, & MP428	M080-0060-000	\$74.00
Sensor Raw, H ₂ S 100 ppm for MP424, MP425, MP427, & MP428	M080-0061-000	\$74.00
Sensor Raw, SO ₂ 20 ppm for MP424, MP425, MP427, & MP428	M080-0068-000	\$148.00
Sensor Raw, O ₂ 30% for MP424, MP425, MP427, & MP428	M081-0012-000	\$89.00
Sensor Raw, O ₂ -LF 30% (Lead-Free) for MP424, MP425, MP427, & MP428	M081-0011-000	\$99.00
Sensor Raw, LEL Combustible 100%LEL for MP424, MP425, MP427, & MP428	M082-0902-300	\$99.00
Sensor Raw, NDIR CH ₄ 100%LEL for MP424, MP425, MP427, & MP428	M083-0024-000	\$269.00
Dummy Sensor (5 pcs) [to fill empty slots]	M020-2018-005	\$15.00
US Charging Adapter for full charging, 100-240 VAC to 6V, 2A	M020-3006-U00	\$60.00
EU Charging Adapter for full charging, 100-240 VAC to 6V, 2A	M020-3006-E00	\$60.00
UK AC plug for 100-240 VAC Charger	M500-0032-301	\$6.00
AU (Australia) AC plug for 100-240 VAC Charger	M500-0032-401	\$6.00
Charging Station for 5 MUNIs (includes charge adapter)	M020-0030-000	\$360.00
US Charging adapter with cable, 100-240 V AC to 6V, for 5-POLI Charging Station	M500-0017-001	\$60.00
EU Charging adapter with cable, 100-240 V AC to 6V, for 5-POLI Charging Station	M500-0035-001	\$60.00
USB Cable for PC Communication & Limited Charging (USB to Micro USB)	M011-3003-000	\$25.00
MicroUSB Adapter for PC Communication & Limited Charging (Micro USB to back panel of MUNI)	M020-3011-000	\$30.00
Vehicle 12V Charge Adapter with MicroUSB Cable; Max output 2A 6VDC	M500-0033-001	\$30.00
Calibration Cap with Tygon Tubing	M020-3005-000	\$20.00
External filters (5 pcs, each covers 4 sensors) with clip	M020-3007-005	\$45.00
Poison-removing carbon filter for 4R LEL Pellistor sensor (10 pcs) [Use only for methane LEL]	M082-0903-010	\$79.00
MuniDock MP420T Bump / Calibration Docking Box (requires separate demand-flow regulator & connecting 1/4" od tubing, and calibration gas)	M020-0001-000	\$900.00
CaliCase 4-bay MUNI MP342 Bump / Calibration Docking Station (includes demand-flow regulator & connecting tubing, requires separate calibration gas)	M003-0004-000	\$2,295.00



Calibration Cap



Vehicle Charge Adapter



US Charging Adapter



Dummy Sensor

MicroUSB Adapter



MuniDock



5-Bay Charging Station



AU Plug



UK Plug



Charger for 5-Bay Station

MUNI Accessories and ATO Replacement Sensors

Description	Part Number	List Price
Sensor Raw, CO 1000 ppm for MP420 Assemble-to-Order versions	M080-0080-000	\$74.00
Sensor Raw, H ₂ S 100 ppm for MP420 Assemble-to-Order versions	M080-0081-000	\$74.00
Sensor Raw, SO ₂ 20 ppm for MP420 Assemble-to-Order versions	M080-0082-000	\$148.00
Sensor Raw, HCN 50 ppm for MP420 Assemble-to-Order versions	M080-0083-000	\$169.00
Sensor Raw, O ₂ 30% for MP420 Assemble-to-Order versions	M081-0020-000	\$89.00
Sensor Raw, O ₂ -LF 30% (Lead-Free) for MP420 Assemble-to-Order versions	M081-0021-000	\$99.00
Sensor Raw, LEL Combustible 100%LEL for MP420 Assemble-to-Order versions	M082-0005-000	\$99.00
Sensor Raw, NDIR CH ₄ 100%LEL for MP420 Assemble-to-Order versions	M083-0020-000	\$269.00
Dummy Sensor (5 pcs) [to fill empty slots]	M020-2018-005	\$15.00
US Charging Adapter for full charging, 100-240 VAC to 6V, 2A	M020-3006-U00	\$60.00
EU Charging Adapter for full charging, 100-240 VAC to 6V, 2A	M020-3006-E00	\$60.00
UK AC plug for 100-240 VAC Charger	M500-0032-300	\$6.00
AU (Australia) AC plug for 100-240 VAC Charger	M500-0032-400	\$6.00
Charging Station for 5 MUNIs (includes charge adapter)	M020-0030-000	\$360.00
US Charging adapter with cable, 100-240 V AC to 6V, for 5-POLI Charging Station	M500-0017-001	\$60.00
EU Charging adapter with cable, 100-240 V AC to 6V, for 5-POLI Charging Station	M500-0035-001	\$60.00
USB Cable for PC Communication & Limited Charging (USB to Micro USB)	M011-3003-000	\$25.00
MicroUSB Adapter for PC Communication & Limited Charging (Micro USB to back panel of MUNI)	M020-3011-000	\$30.00
Vehicle 12V Charge Adapter with MicroUSB Cable; Max output 2A 6VDC	M500-0033-000	\$30.00
Calibration Cap with Tygon Tubing	M020-3005-000	\$20.00
External filters (5 pcs, each covers 4 sensors) with clip	M020-3007-005	\$45.00
Poison-removing carbon filter for 4R LEL Pellistor sensor (10 pcs) [Use only for methane LEL]	M082-0903-010	\$79.00
MuniDock MP420T Bump / Calibration Docking Box (requires separate demand-flow regulator & connecting 1/4" od tubing, and calibration gas)	M020-0001-000	\$900.00
CaliCase 4-bay MUNI MP342 Bump / Calibration Docking Station (includes demand-flow regulator & connecting tubing, requires separate calibration gas)	M003-0004-000	\$2,295.00

C
O
K
C
0
1
0
7
2

mPower Electronics - 2024 US Price List**POLI MP400, MP400P, MP400S & MP400H Multi-Gas Detectors**

The POLI MP400 Series Multi-Gas Detector can sample by diffusion or built-in pump and offers up to 6-gas monitoring of oxygen (O₂), combustibles (LEL), toxic gases, carbon dioxide (CO₂), and volatile organic compounds (VOCs). It allows a full selection of sensors, i.e., electrochemical (EC), pellistor, non-dispersive infrared (NDIR) and photo-ionization detector (PID). 4 Sensor slots are available; 5- and 6-gas measurements are possible using combination sensors. The MP400S and MP400H add wireless communication in squads of up to 8 to enable real-time remote monitoring of alarm status including Man-Down Alarm for extra safety. The MP400H Head samples by diffusion only. Wireless transmission is provided at no subscription fee. **We recommend using a pre-configured mSquad for Wireless users (see Wireless Systems page).**

**Monitor-only configuration includes:**

- Monitor as specified
- Sensors as specified
- Sampling option (pump/no pump) as specified
- Calibration Adaptor
- Lithium-ion Battery
- USB cable for charging and data download with 100-240V charge adaptor
- Quick Reference Guide
- Calibration Certificate

NOTE: At most two high-power sensors can be used at the same time. These include PID, LEL and NDIR sensors

NOTE: Both POLI diffusion and pump models can use an Automatic Test and Calibration Station.

NOTE: For Purging Applications using Oxygen, LEL and VOL sensors, The LEL sensor MUST be an NDIR sensor and cannot be a pellistor-type sensor.

NOTE: Some exotic sensors may have longer lead times.

NOTE: Extension tubing for remote sampling must be purchased separately

WARNING: Please review the cross-sensitivity of the selected sensors in TA Note 4 at www.mpowerinc.com to avoid obvious interferences of sensor responses.

Listed below are some common configurations of the POLI detector. For other specific options, please use the Assemble-To-Order (ATO) Configuration Guide below.

Detectors arrive ready to use with sensors (user specified), stainless-steel alligator clip, rechargeable lithium polymer battery, calibration hose, instructions and quick reference guide. **PLEASE ENTER SENSORS IN SOCKETS IN THE ORDER THEY APPEAR ON THE LIST**, for example, always put H₂S in a lower socket number than CO.

NOTE: Some sensor ranges can be extended at a cost of \$50 per sensor per instrument. For example, CO can go to 2000 ppm and 0.1-100 ppm H₂S can go to 0.1-200 ppm.

NOTE: For safety reasons we cannot accept orders for POLI instruments without at least one sensor installed

* Sensors Listed with "Required" in the "Pump" column cannot be ordered in diffusion instruments

Preconfigured 4, 5 & 6 Gases		Part Number	List Price
POLI Diffusion usCSAc LEL/O ₂ /H ₂ S/CO		MPA2-81A601-02040	\$892.00
POLI Diffusion usCSAc LEL/O ₂ -LF/H ₂ S/CO		MPA2-81A60T-02040	\$912.00
POLI Pump usCSAc LEL/O ₂ /H ₂ S/CO		MPA1-81A601-02040	\$1,092.00
POLI Pump usCSAc LEL/O ₂ -LF/H ₂ S/CO		MPA1-81A60T-02040	\$1,112.00
POLI Pump usCSAc LEL/O ₂ -LF/H ₂ S/CO - Confined Space Entry Kit (includes Hard case, hand probe w/3-ft tubing, extra 10-ft tubing, 2 filters) (Requires M004-0400-200 Gas Kit sent separately)		M004-0040-100	\$1,410.00
Gas Kit for Confined Space Entry (includes 58-L cylinder of 4-gas cal mix and demand-flow regulator)		M004-0040-200	\$500.00
POLI Pump usCSAc PID/LEL/O ₂ /H ₂ S+CO		MPA1-81AAA6-010L0	\$2,184.00
POLI Pump usCSAc PID/LEL/O ₂ -LF/H ₂ S+CO		MPA1-81AAA6-0T0L0	\$2,204.00
POLI Pump usCSAc NDIR CO ₂ /LEL/O ₂ /H ₂ S+CO		MPA1-81A3A6-010L0	\$1,884.00
POLI Pump usCSAc NDIR CO ₂ /LEL/O ₂ -LF/H ₂ S+CO		MPA1-81A3A6-0T0L0	\$1,904.00
POLI Pump usCSAc NDIR CH ₄ +CO ₂ /PID/O ₂ -LF/H ₂ S+CO		MPA1-81AAAG-0T0L0	\$3,156.00

C
O
K
C
0
1
0
7
2

Assemble-to-Order Configuration Guide

A Model		
1	POLI - Pump	\$600.00
2	POLI - Diffusion	\$400.00
S	POLI - Pump - BLE	\$900.00
H	POLI - Diffusion - BLE	\$1,300.00
B Certification		
8	usCSAc	\$0.00
C Wireless		
1	Stand-alone (Non-wireless; select this option for non-wireless POLI Pump or Diffusion above)	\$0.00
4	2.4 G Bluetooth Low Energy (Select this option & BLE for a stand-alone unit using BLE and mPower Suite Android App)	\$0.00
D Socket 1		Pump*
00	Empty	\$0.00
A0	PID (ppm resolution, 1-10,000 ppm) ATEX & usCSAc	Required \$1,080.00
AA	PID (sub ppm resolution, 0.1-2000 ppm) ATEX & usCSAc	Required \$980.00
AB	PID (10 ppb resolution, 0.01-200 ppm) ATEX & usCSAc	Required \$1,080.00
A3	CO ₂ Carbon Dioxide (NDIR 50-50,000 ppm CO ₂)	\$680.00
A4	VOL Methane (NDIR, 1-100% Vol CH ₄)	\$680.00
AG	LEL/CO ₂ Methane/Carbon Dioxide Combo (NDIR 1-100% LEL CH ₄ / 50-50,000 ppm CO ₂)	\$1,080.00
AJ	VOL/CO ₂ Methane/Carbon Dioxide Biogas (NDIR 1-100% Vol CH ₄ / 1-100% Vol CO ₂)	\$1,080.00
A7	LEL/VOL Dual-Range Methane (NDIR, 1-100% LEL, 1-100% Vol CH ₄)	\$880.00
A5	LEL Methane (NDIR, 1-100% LEL CH ₄)	\$680.00
A6	LEL Combustibles (Pellistor, 1-100% LEL)	\$128.00
A8	LEL Combustible (Pellistor 0.1-100% LEL) High Resolution	\$148.00
AH	N ₂ O Nitrous Oxide (100-1000 ppm)	\$880.00
01	O ₂ Oxygen (0.1-30% Vol)	\$128.00
0T	O ₂ -LF Oxygen (0.1-30% Vol) Lead-free	\$148.00
02	H ₂ S Hydrogen Sulfide (0.1-100 ppm)	\$118.00
03	H ₂ S Hydrogen Sulfide (1-1000 ppm)	\$248.00
04	CO Carbon Monoxide (1-1000 ppm)	\$118.00
05	CO Carbon Monoxide (1-1000 ppm, low H ₂ cross-sensitivity)	\$198.00
06	SO ₂ Sulfur Dioxide (0.1-20 ppm)	\$198.00
0R	SO ₂ Sulfur Dioxide (0.1-100 ppm)	\$248.00
07	NO Nitric Oxide (1-250 ppm)	\$248.00
08	NO ₂ Nitrogen Dioxide (0.1-20 ppm)	Preferred \$248.00
09	Cl ₂ Chlorine (0.1-50 ppm)	Preferred \$248.00
0A	HCN Hydrogen Cyanide (0.1-100 ppm)	Preferred \$348.00
0B	NH ₃ Ammonia (1-100 ppm)	Preferred \$298.00
0S	NH ₃ Ammonia (1-500 ppm)	Preferred \$398.00
0C	PH ₃ Phosphine (0.01-20 ppm)	\$298.00
0U	PH ₃ Phosphine (1-1000 ppm)	\$398.00
0D	ClO ₂ Chlorine Dioxide (0.01-1 ppm)	Required \$348.00
0E	HCl Hydrogen Chloride (0.1-15 ppm)	Required \$548.00
0F	HF Hydrogen Fluoride (0.1-20 ppm)	Required \$598.00
0G	COCl ₂ Phosgene (0.01-1.00 ppm)	Preferred \$398.00
0H	CH ₃ SH Methyl Mercaptan (0.1-10 ppm)	\$298.00
0J	H ₂ Hydrogen (1-1000 ppm)	\$248.00
0L	CO+H ₂ S Dual Tox (CO 1-500 ppm; H ₂ S 0.1-200 ppm)	\$348.00
0M	H ₂ S+SO ₂ Dual Tox (H ₂ S 0.1-100 ppm; SO ₂ 0.1-20 ppm)	\$398.00
0Q	ETO Ethylene Oxide (1-100 ppm)	Preferred \$248.00
0Y	THT Tetrahydrothiophene (0.1-40 ppm)	Preferred \$298.00

C
O
K
C
0
1
0
7
2

E	Socket 2	Pump*	
00	Empty		\$0.00
A0	PID (ppm resolution, 1-10,000 ppm) ATEX & usCSAc	Required	\$1,080.00
AA	PID (sub ppm resolution, 0.1-2000 ppm) ATEX & usCSAc	Required	\$980.00
AB	PID (10 ppb resolution, 0.01-200 ppm) ATEX & usCSAc	Required	\$1,080.00
A3	CO ₂ Carbon Dioxide (NDIR 50-50,000 ppm CO ₂)		\$680.00
A4	VOL Methane (NDIR 1-100% Vol CH ₄)		\$680.00
AG	LEL/CO ₂ Methane/Carbon Dioxide Combo (NDIR 1-100% LEL CH ₄ / 50-50,000 ppm CO ₂)		\$1,080.00
AJ	VOL/CO ₂ Methane/Carbon Dioxide Biogas (NDIR 1-100% Vol CH ₄ / 1-100% Vol CO ₂)		\$1,080.00
A7	LEL/VOL Dual-Range Methane (NDIR, 1-100% LEL, 1-100% Vol CH ₄)		\$880.00
A5	LEL Methane (NDIR, 1-100% LEL CH ₄)		\$680.00
A6	LEL Combustibles (Pellistor, 1-100% LEL)		\$128.00
A8	LEL Combustible (Pellistor 0.1-100% LEL) High Resolution		\$148.00
AH	N ₂ O Nitrous Oxide (100-1000 ppm)		\$880.00
01	O ₂ Oxygen (0.1-30% Vol)		\$128.00
0T	O ₂ -LF Oxygen (0.1-30% Vol) Lead-free		\$148.00
02	H ₂ S Hydrogen Sulfide (0.1-100 ppm)		\$118.00
03	H ₂ S Hydrogen Sulfide (1-1000 ppm)		\$248.00
04	CO Carbon Monoxide (1-1000 ppm)		\$118.00
05	CO Carbon Monoxide (1-1000 ppm, low H ₂ cross-sensitivity)		\$198.00
06	SO ₂ Sulfur Dioxide (0.1-20 ppm)		\$198.00
0R	SO ₂ Sulfur Dioxide (0.1-100 ppm)		\$248.00
07	NO Nitric Oxide (1-250 ppm)		\$248.00
08	NO ₂ Nitrogen Dioxide (0.1-20 ppm)	Preferred	\$248.00
09	Cl ₂ Chlorine (0.1-50 ppm)	Preferred	\$248.00
0A	HCN Hydrogen Cyanide (0.1-100 ppm)	Preferred	\$348.00
0B	NH ₃ Ammonia (1-100 ppm)	Preferred	\$298.00
0S	NH ₃ Ammonia (1-500 ppm)	Preferred	\$398.00
0C	PH ₃ Phosphine (0.01-20 ppm)		\$298.00
0U	PH ₃ Phosphine (1-1000 ppm)		\$398.00
0D	ClO ₂ Chlorine Dioxide (0.01-1 ppm)	Required	\$348.00
0E	HCl Hydrogen Chloride (0.1-15 ppm)	Required	\$548.00
0F	HF Hydrogen Fluoride (0.1-20 ppm)	Required	\$598.00
0G	COCl ₂ Phosgene (0.01-1.00 ppm)	Preferred	\$398.00
0H	CH ₃ SH Methyl Mercaptan (0.1-10 ppm)		\$298.00
0J	H ₂ Hydrogen (1-1000 ppm)		\$248.00
0L	CO+H ₂ S Dual Tox (CO 1-500 ppm; H ₂ S 0.1-200 ppm)		\$348.00
0M	H ₂ S+SO ₂ Dual Tox (H ₂ S 0.1-100 ppm; SO ₂ 0.1-20 ppm)		\$398.00
0Q	ETO Ethylene Oxide (1-100 ppm)	Preferred	\$248.00
0Y	THT Tetrahydrothiophene (0.1-40 ppm)	Preferred	\$298.00

C
O
K
C
0
1
0
7
2

C
O
K
C
0
1
0
7
2

F	Socket 3	Pump*	
00	Empty		\$0.00
01	O ₂ Oxygen (0.1-30% Vol)		\$128.00
0T	O ₂ -LF Oxygen (0.1-30% Vol) Lead-free		\$148.00
02	H ₂ S Hydrogen Sulfide (0.1-100 ppm)		\$118.00
03	H ₂ S Hydrogen Sulfide (1-1000 ppm)		\$248.00
04	CO Carbon Monoxide (1-1000 ppm)		\$118.00
05	CO Carbon Monoxide (1-1000 ppm, low H ₂ cross-sensitivity)		\$198.00
06	SO ₂ Sulfur Dioxide (0.1-20 ppm)		\$198.00
0R	SO ₂ Sulfur Dioxide (0.1-100 ppm)		\$248.00
07	NO Nitric Oxide (1-250 ppm)		\$248.00
08	NO ₂ Nitrogen Dioxide (0.1-20 ppm)	Preferred	\$248.00
09	Cl ₂ Chlorine (0.1-50 ppm)	Preferred	\$248.00
0A	HCN Hydrogen Cyanide (0.1-100 ppm)	Preferred	\$348.00
0B	NH ₃ Ammonia (1-100 ppm)	Preferred	\$298.00
0S	NH ₃ Ammonia (1-500 ppm)	Preferred	\$398.00
0C	PH ₃ Phosphine (0.01-20 ppm)		\$298.00
0U	PH ₃ Phosphine (1-1000 ppm)		\$398.00
0D	ClO ₂ Chlorine Dioxide (0.01-1 ppm)	Required	\$348.00
0E	HCl Hydrogen Chloride (0.1-15 ppm)	Required	\$548.00
0F	HF Hydrogen Fluoride (0.1-20 ppm)	Required	\$598.00
0G	COCl ₂ Phosgene (0.01-1.00 ppm)	Preferred	\$398.00
0H	CH ₃ SH Methyl Mercaptan (0.1-10 ppm)		\$298.00
0J	H ₂ Hydrogen (1-1000 ppm)		\$248.00
0L	CO+H ₂ S Dual Tox (CO 1-500 ppm; H ₂ S 0.1-200 ppm)		\$348.00
0M	H ₂ S+SO ₂ Dual Tox (H ₂ S 0.1-100 ppm; SO ₂ 0.1-20 ppm)		\$398.00
0Q	ETO Ethylene Oxide (1-100 ppm)	Preferred	\$248.00
0Y	THT Tetrahydrothiophene (0.1-40 ppm)	Preferred	\$298.00
G	Socket 4	Pump*	
00	Empty		\$0.00
01	O ₂ Oxygen (0.1-30% Vol)		\$128.00
0T	O ₂ -LF Oxygen (0.1-30% Vol) Lead-free		\$148.00
02	H ₂ S Hydrogen Sulfide (0.1-100 ppm)		\$118.00
03	H ₂ S Hydrogen Sulfide (1-1000 ppm)		\$248.00
04	CO Carbon Monoxide (1-1000 ppm)		\$118.00
05	CO Carbon Monoxide (1-1000 ppm, low H ₂ cross-sensitivity)		\$198.00
06	SO ₂ Sulfur Dioxide (0.1-20 ppm)		\$198.00
0R	SO ₂ Sulfur Dioxide (0.1-100 ppm)		\$248.00
07	NO Nitric Oxide (1-250 ppm)		\$248.00
08	NO ₂ Nitrogen Dioxide (0.1-20 ppm)	Preferred	\$248.00
09	Cl ₂ Chlorine (0.1-50 ppm)	Preferred	\$248.00
0A	HCN Hydrogen Cyanide (0.1-100 ppm)	Preferred	\$348.00
0B	NH ₃ Ammonia (1-100 ppm)	Preferred	\$298.00
0S	NH ₃ Ammonia (1-500 ppm)	Preferred	\$398.00
0C	PH ₃ Phosphine (0.01-20 ppm)		\$298.00
0U	PH ₃ Phosphine (1-1000 ppm)		\$398.00
0D	ClO ₂ Chlorine Dioxide (0.01-1 ppm)	Required	\$348.00
0E	HCl Hydrogen Chloride (0.1-15 ppm)	Required	\$548.00
0F	HF Hydrogen Fluoride (0.1-20 ppm)	Required	\$598.00
0G	COCl ₂ Phosgene (0.01-1.00 ppm)	Preferred	\$398.00
0H	CH ₃ SH Methyl Mercaptan (0.1-10 ppm)		\$298.00
0J	H ₂ Hydrogen (1-1000 ppm)		\$248.00
0L	CO+H ₂ S Dual Tox (CO 1-500 ppm; H ₂ S 0.1-200 ppm)		\$348.00
0M	H ₂ S+SO ₂ Dual Tox (H ₂ S 0.1-100 ppm; SO ₂ 0.1-20 ppm)		\$398.00
0Q	ETO Ethylene Oxide (1-100 ppm)	Preferred	\$248.00
0Y	THT Tetrahydrothiophene (0.1-40 ppm)	Preferred	\$298.00
H	Kits		
0	Standard		\$0.00
1	Hard Case including 10 feet Tygon tubing with Luer connector and 1 water trap filter		\$298.00
			Total

MPA A- B C D E - F G H

POLI Configurator Guide

From the table above, select one option from each Feature Group, A through H, to build a complete model number

MPA	A	B	1	D	E - F	G	H
POLI MP400	Model (Pump or	Certifica tion	Reserve d - Always	Socket1	Socket2	Socket3 Socket4	Kits

POLI Replacement Smart Sensors

Description	Pump*	Part Number	List Price
Sensor Smart, PID (10 ppb resolution, 0.01-200 ppm) ATEX & usCSAc	Required	M085-0013-000	\$1,080.00
Sensor Smart, PID (sub ppm resolution, 0.1-2000 ppm) ATEX & usCSAc	Required	M085-0012-000	\$980.00
Sensor Smart, PID (ppm resolution, 1-10,000 ppm) ATEX & usCSAc	Required	M085-0014-000	\$1,080.00
Sensor Smart, CO ₂ Carbon Dioxide (NDIR 50-50,000 ppm CO ₂)		M083-0006-100	\$680.00
Sensor Smart, VOL Hydrocarbons (NDIR 0-100% Vol CH ₄)		M083-0008-100	\$680.00
Sensor Smart, Methane/Carbon Dioxide Combo (NDIR 1-100% LEL CH ₄ / 50-50,000 ppm CO ₂)		M083-0021-000	\$1,080.00
Sensor Smart, Methane/Carbon Dioxide Biogas (NDIR 1-100% Vol CH ₄ / 1-100% Vol CO ₂)		M083-0023-000	\$1,080.00
Sensor Smart, LEL/VOL Dual-Range Methane (NDIR, 1-100% LEL, 1-100% Vol CH ₄)		M083-0005-100	\$880.00
Sensor Smart, LEL Hydrocarbons (NDIR, 0-100% LEL CH ₄)		M083-0007-100	\$680.00
Sensor Smart, LEL Combustibles (Pellistor, 1-100% LEL)		M082-0001-100	\$128.00
Sensor Smart, LEL Combustible (Pellistor 0.1-100% LEL) High Resolution		M082-0001-200	\$148.00
Sensor Smart, O ₂ Oxygen (0.1-30% Vol)		M081-0002-000	\$128.00
Sensor Smart, O ₂ LF Oxygen (0.1-30% Vol) Lead-free		M081-0003-000	\$148.00
Sensor Smart, H ₂ S Hydrogen Sulfide (0.1-100 ppm)		M080-0021-000	\$118.00
Sensor Smart, H ₂ S Hydrogen Sulfide (1-1000 ppm)		M080-0021-001	\$248.00
Sensor Smart, CO Carbon Monoxide (1-1000 ppm)		M080-0022-000	\$118.00
Sensor Smart, CO Carbon Monoxide (1-1000 ppm, low H ₂ cross-sensitivity)		M080-0045-000	\$198.00
Sensor Smart, SO ₂ Sulfur Dioxide (0.1-20 ppm)		M080-0023-000	\$198.00
Sensor Smart, SO ₂ Sulfur Dioxide (0.1-100 ppm)		M080-0023-001	\$248.00
Sensor Smart, NO Nitric Oxide (1-250 ppm)		M080-0024-000	\$248.00
Sensor Smart, NO ₂ Nitrogen Dioxide (0.1-20 ppm)	Preferred	M080-0025-000	\$248.00
Sensor Smart, N ₂ O Nitrous Oxide (NDIR, 100-1000 ppm)	Preferred	M083-0022-000	\$880.00
Sensor Smart, Cl ₂ Chlorine (0.1-50 ppm)	Preferred	M080-0026-000	\$248.00
Sensor Smart, HCN Hydrogen Cyanide (0.1-100 ppm)	Preferred	M080-0027-000	\$348.00
Sensor Smart, NH ₃ Ammonia (1-100 ppm)	Preferred	M080-0028-000	\$298.00
Sensor Smart, NH ₃ Ammonia (1-500 ppm)	Preferred	M080-0028-001	\$398.00
Sensor Smart, PH ₃ Phosphine (0.01-20 ppm)		M080-0029-000	\$298.00
Sensor Smart, PH ₃ Phosphine (1-1000 ppm)		M080-0029-001	\$398.00
Sensor Smart, ClO ₂ Chlorine Dioxide (0.01-1 ppm)	Required	M080-0030-000	\$348.00
Sensor Smart, HCl Hydrogen Chloride (0.1-15 ppm)	Required	M080-0031-000	\$548.00
Sensor Smart, HF Hydrogen Fluoride (0.1-20 ppm)	Required	M080-0032-100	\$598.00
Sensor Smart, COCl ₂ Phosgene (0.01-1.00 ppm)	Preferred	M080-0034-000	\$398.00
Sensor Smart, CH ₃ SH Methyl Mercaptan (0.1-10 ppm)		M080-0035-000	\$298.00
Sensor Smart, ETO Ethylene Oxide (1-100 ppm)	Preferred	M080-0036-000	\$248.00
Sensor Smart, H ₂ Hydrogen (1-1000 ppm)		M080-0037-000	\$248.00
Sensor Smart, CO+H ₂ S Dual Tox (CO 1-500 ppm; H ₂ S 0.1-200 ppm)		M080-0039-000	\$348.00
Sensor Smart, H ₂ S+SO ₂ Dual Tox (H ₂ S 0.1-100 ppm; SO ₂ 0.1-20 ppm)		M080-0046-000	\$398.00
Sensor Smart, THT Tetrahydrothiophene (0.1-40 ppm)	Preferred	M080-0053-000	\$298.00

C
O
K
C
0
1
0
7
2

POLI Spares and Accessories

Description	Part Number	List Price
Dummy Sensor (4 pcs) [to fill empty slots]	M004-2034-004	\$12.00
Inlet port cap (10 pcs) - for diffusion models only	M004-2028-010	\$12.00
Calibration Connector (Luer fitting and tubing - connects gas regulator to instrument)	M004-3008-000	\$12.00
Calibration Adapter, Y-type, for POLI pumped models, with Luer fitting and tubing	M004-3008-100	\$15.00
Calibration Connector for MP400H diffusion POLI	M004-3020-000	\$20.00
US Charging adaptor, 100-240 V AC to 6V, 2A - 1 Port with attached MicroUSB cable	M004-3050-000	\$60.00
US Charging adaptor, 100-240 V AC with 1-in/4-out attached MicroUSB cable	M004-3021-000	\$80.00
EU Charging adaptor, 100-240 V AC to 6V, 2A - 1 Port with attached MicroUSB cable	M004-3051-000	\$60.00
Charging Station for 5 POLIs (Includes charging adapter; POLI adapters not included)	M004-0065-000	\$390.00
POLI adapters for 5-POLI charging station (pk of 5)	M004-3060-005	\$50.00
US Charging adapter with cable, 100-240 V AC to 6V, for 5-POLI Charging Station	M500-0017-001	\$60.00
EU Charging adapter with cable, 100-240 V AC to 6V, for 5-POLI Charging Station	M500-0035-001	\$60.00
Vehicle 12V Charge Adapter with MicroUSB Cable; Max output 2A 6VDC	M500-0033-001	\$30.00
USB cable for charging and PC communication (USB to Micro USB)	M011-3003-000	\$25.00
Water Trap Filters, double male/female Luer threaded for POLI, 30 mm x 0.45 µm (10 pcs)	M490-0005-010	\$45.00
Water Trap Filters, double male/female Luer threaded for POLI, 30 mm x 0.45 µm (100 pcs)	M490-0005-100	\$400.00
Sintered metal filter for inlet (10 pcs)	M490-0153-010	\$25.00
Alligator clip w/screw	M490-0007-000	\$12.00
Hard case with foam cut for Confined Space Entry Kit components, MP400 series	M004-0309-100	\$198.00
Hand Probe with 3-ft (1-meter) Tygon extension tubing	M070-0005-000	\$110.00
Hand Probe with 3-ft (1-meter) FEP-lined Tygon extension tubing (for reactive/absorptive gases)	contact mPower	\$150.00
Extension Piece for Hand Probe, 1-ft. (30 cm), aluminum with O-ring (attach 1-5 pieces for up to a 6-ft. probe)	M070-3009-000	\$30.00
Cylindrical Carry Case (Adjustable Length for Hand Probe & 5 Extension Pieces)	M701-0019-001	\$60.00
Male Luer Connector, 1/8" hose barb (10 pcs)	M490-0037-010	\$40.00
Female Luer Connector, 1/8" hose barb (10 pcs)	M490-0078-010	\$40.00
Tubing, Tygon 1/8" i.d. x 1/4" o.d., per foot	M411-0017-001	\$8.00
Tubing, FEP-lined Tygon 1/8" i.d. x 1/4" o.d., per foot	M411-0019-001	\$10.00
Extension tubing, Tygon, 10 feet, with male Luer connector	M070-3001-000	\$90.00
Extension tubing, Tygon, 25 feet, with male Luer connector	M070-3002-000	\$200.00
Extension tubing, FEP-lined Tygon, 10 feet, with male Luer connector for reactive gases	M070-3003-000	\$110.00
Extension tubing, FEP-lined Tygon, 25 feet, with male Luer connector for reactive gases	M070-3004-000	\$250.00
POLI MonoDock Single Docking Station for pump models (requires demand-flow regulator & gas, not incl.)	M004-0041-000	\$998.00
POLI MonoDock Single Docking Station for diffusion models (requires regulator & gas, not incl.)	M004-0042-000	\$998.00
Communication Cable between POLI and MonoDock, Down-angled 90° Micro USB to USB (1 pc)	M410-0017-001	\$25.00
Poison-removing carbon filter for 4R LEL Pellistor sensor (10 pcs) [Use only for methane LEL measurements]	M082-0903-010	\$79.00

C
O
K
C
0
1
0
7
2

Dummy Sensor



Inlet Port Cap

Water Trap Filter
Double Luer Thread

US Charge Adapter



USB Cable



Calibration Connector

Hand Probe w/1-m tubing
(POLI not included)Hand Probe w/4 extension
pieces to make 5-ft length

Confined Space Entry Kit



Male Luer Connector

Female Luer
Connector

Y-Type Calibration Adapter



4-Unit Charge Adapter



EU Charge Adapter

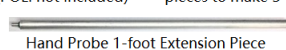

Hand Probe 1-foot Extension Piece



Vehicle Charge Adapter



AU Adapter



UK Adapter



POLI MonoDock Cable



Carry Case for Hand Probe & 5 extension pieces



POLI MonoDock



5-Bay POLI Charging Station



POLI Adapters for 5-Bay POLI Charging Station



Charger for 5-Bay Station

mPower Electronics - 2024 US Price List

NEO/MP18X Photo-Ionization Detectors

The NEO is one of the most advanced handheld VOC (Volatile Organic Compound) monitors available for ppb (parts per billion) detection. The NEO offers several models from the most sensitive 1 ppb to a high range up to 15,000 ppm for different applications and a benzene-specific version (NEO BENZ). Novel designs of the Photo-ionization Detector (PID) and Ultraviolet (UV) lamp reduce interferences due to humidity. All models communicate locally through a built-in Bluetooth Low Energy (BLE) and have one year of datalogging (@1-min intervals).



NEO Photo-Ionization Detector Kits

Detector Kits Include:	Part Number	List Price
Hard transport case with Pre-cut foam, VOC monitor, wireless communication in built (as specified), rubber boot, external filter (5 pcs), lamp cleaning and tool kit, charging adaptor and cable, and quick start guide.		
MP181 PPM (Blue Boot) Kit		
0.01-5,000 ppm VOC, BLE (Bluetooth Low Energy)	M011-0004-000	\$3,200.00
MP182 EXT (Blue Boot) Kit		
0.01-15,000 ppm VOC, BLE (Bluetooth Low Energy)	M011-0005-000	\$3,900.00
MP184 PPB (Black Boot) Kit		
0.001-15,000 ppm VOC, BLE (Bluetooth Low Energy)	M011-0006-000	\$6,900.00
MP185 SEMI (Black Boot) Kit		
0.001-15,000 ppm VOC, BLE (with industrial comm/power connector; no micro USB)	M011-0021-000	call RSM
MP186 BENZ (Red Boot) Kit		
0.05-200 ppm Benzene and 0.005-10,000 ppm VOC, BLE (Bluetooth Low Energy). Includes all hard case components listed above plus Tube Holder & pk of 10 Benzene Filtering Tubes and 5 inches of Tygon tubing for gas connections.	M011-0013-000	\$6,800.00
MP186 Butadiene (Red Boot) Kit Please order MP186 BENZ above plus Butadiene tubes M070-0002-000 below		\$6,900.00

C
O
K
C
0
1
0
7
2

NEO Replacements Parts and Accessories

Description	Part Number	List Price
Lamp (10.6 eV, 3/8 inch dia.)	M185-0002-000	\$400.00
Lamp (9.8 eV, 3/8 inch dia.)	M185-0004-000	\$500.00
PID Sensor for NEO and VOXI series	M085-3004-000	\$200.00
Lamp cleaning and tool kit	M011-3008-000	\$40.00
Metal sensor cap with Luer connector	M085-3005-000	\$100.00
Flexible Probe, 6-inch	M011-3012-000	\$80.00
Tube Holder Probe for MP186 separation tubes	M011-3018-000	\$198.00
Replacement spring gasket and O-ring for tube holder (pk of 10 each)	M011-3031-000-SRP	\$68.00
Luer connector for inlet or outlet port, stainless steel	M490-0024-000	\$10.00
Luer connector for inlet or outlet port, stainless steel, w/1 m PTFE tubing attached	M011-3013-000	\$30.00
Water Trap Filters, female Luer/Luer slip for NEO (10-pk)	M490-0004-010	\$40.00
Water Trap Filters, female Luer/Luer slip for NEO (100-pk)	M490-0004-100	\$198.00
PID filter, ¼" black mesh for MP186 NEO BENZ, installs onto PID sensor (5-pk)	M011-2037-005	\$15.00
VOC Zeroing Tube Kit (10 tubes, breaker & connector; single use, for NEO PPB)	M070-3005-000	\$80.00
Benzene Filtering Tubes (10-pk) for MP186 (NEO BENZ) w/tip breaker	M070-0001-010	\$126.00
Butadiene Filtering Tubes (10-pk) for MP186 w/tip breaker	M070-0002-010	\$150.00
US Charging adaptor, 100-240 V AC to 6V, 2A - 1 Port w/attached MicroUSB cable	M004-3050-000	\$60.00
US Charging adaptor, 100-240 V AC with 1-in/4-out attached MicroUSB cable	M004-3021-000	\$80.00
EU Charging adaptor, 100-240 V AC to 6V, 2A - 1 Port w/attached MicroUSB cable	M004-3051-000	\$60.00
UK AC plug adapter for 100-240 VAC Charger	M500-0032-300	\$6.00
AU (Australia) AC plug adapter for 100-240 VAC Charger	M500-0032-400	\$6.00
Vehicle 12V Charge Adapter with MircoUSB Cable; Max output 2A 6VDC	M500-0033-000	\$30.00
USB Charging and communications cable	M011-3003-000	\$25.00
Hard case including foam (for NEO)	M011-3020-000	\$198.00
Rubber boot (Blue)	M011-2017-001	\$100.00
Rubber boot (Black)	M011-2019-001	\$100.00
Rubber boot (Red)	M011-2018-001	\$100.00
20-ft PTFE Extension tubing	M011-3014-000	\$180.00
Hand Probe with coiled PTFE tubing, for reactive gases	M070-0016-000	\$200.00

C
O
K
C
0
1
0
7
2

NEO Hardcase Kit

mPower Electronics - 2024 US Price List
CaliCase UNI & MUNI Bump Test and Calibration Stations

The CaliCase MP300T1 and MP342 systems provide detector testing, calibration and data recording (application software included) for up to four UNI/MP100 (reusable) & UNI 321 (maintenance-free) single gas detectors or up to four MUNI 4-gas detectors.

Key Features:

Convenient

Bump testing, calibration, and data recording integrated platform with a built-in gas regulator and compartment for a gas cylinder

Simple

One button bump testing or calibration

Quick

Up to 4 monitors are bump tested or calibrated simultaneously with a single- or mixed-gas cylinder

Portable

Rechargeable Li-ion batteries are built-in, the case can be deployed anywhere

Reliable

The system records bump & calibration logs by micro SD card

Robust

All-in-one hard case



MP300T1 for UNI

MP342 for MUNI

NOTE : The calibration gas cylinder must be ordered separately. The regulator is included.

CaliCase Includes:

- MP300T1 or MP342 Case
- Quick Start Guide
- Tube Connector for Regulator Module
- Charging Adapter
- TF card transfer to USB (type A) Adapter

Recommended Specification of Gas Cylinders:

- Outlet pressure under 725 psi
- Connection is CGA C-10 (5/8-18UNF) thread
- Dimensions no more than 14-1/4" x 3-1/2"

CaliCase MP3XX

Product Name or Description	Part Number	List Price
CaliCase - UNI MP300T1	M003-0003-000	\$2,295.00
CaliCase - MUNI MP342	M003-0004-000	\$2,295.00
CaliCase - UNI Lite MP311 (coming mid 2024)	M003-0005-000	Check
Charger for CaliCase docking stations, 12V/2A DC, 5.5x2.5 mm, 1.2 m, US AC plug	M003-3010-U00	\$30.00
Charger for CaliCase docking stations, 12V/2A DC, 5.5x2.5 mm, 1.2 m, EU AC plug	M003-3010-E00	\$30.00
USB cable, docking stations to computer, Length 50 cm	M410-0002-001	\$25.00
Demand Flow Regulator, Micro, for CaliCase	M490-0081-000-SRP	\$349.00

C
O
K
C
0
1
0
7
2

C
O
K
C
0
1
0
7
2

mPower Electronics - 2024 US Price List

VOXiWatch II Rig Monitoring Systems

The VOXiWatch II series continuous gas monitoring system is designed for detection of H₂S and LEL around temporary workover rigs. VOXiWatch II uses our MP883 two-channel controller in a NEMA 4X enclosure with mounting feet, outfitted with MP820/MP840 transmitters for 1 or 2 electrochemical H₂S sensor(s), or 1 or 2 catalytic bead LEL sensor(s), or one each of H₂S and LEL. All cable connections are protected by rugged strain relief in an explosion proof enclosure. Also included are Modbus® RTU, common or individual channel relays, and large easy-to-read graphic color LCD displays.



VOXiWatch II Basic Systems

Systems arrive with VOXiWatch II MP833 controller in an enclosure including horn and strobe assemblies, brackets to mount enclosure on solid surface, VOXI LEL or EC MP820/840 transmitters as specified, remote programmer, calibration certificates, and quick reference guide. The transmitters are equipped with splash/mud guards and are on 25-ft cables. The 50-ft power cable comes with battery clamps for connection to a user-provided 12-24 VDC battery.

System	Part Number	List Price
Controller plus one VOXI 0.1-200 ppm H ₂ S Transmitter	M028-0005-000	\$1,900.00
Controller plus two VOXI 0.1-200 ppm H ₂ S Transmitters	M028-0007-000	\$2,600.00
Controller plus one VOXI 1-100% LEL Transmitter	M028-0006-000	\$1,900.00
Controller plus two VOXI 1-100% LEL Transmitters	M028-0008-000	\$2,600.00
Controller, one VOXI 0.1-200 ppm H ₂ S Transmitter and one 1-100% LEL Transmitter	M028-0009-000	\$2,600.00

VOXiWatch II Systems with 50-ft Armored Transmitter Cables

Systems arrive with VOXiWatch II MP833 controller in an enclosure including horn and strobe assemblies, brackets to mount enclosure on solid surface, VOXI LEL or EC MP820/840 transmitters as specified, remote programmer, calibration certificates, and quick reference guide. The transmitters are equipped with splash/mud guards and are on 50-ft armored cables. The 50-ft power cable comes with battery clamps for connection to a user-provided 12-24 VDC battery.

System	Part Number	List Price
Controller plus one VOXI 0.1-200 ppm H ₂ S Transmitter with C1D1/C1D2 armored cable	M028-0015-000	\$3,495.00
Controller plus two VOXI 0.1-200 ppm H ₂ S Transmitters with C1D1/C1D2 armored cable	M028-0017-000	\$4,595.00
Controller plus one VOXI 1-100% LEL Transmitter with C1D1/C1D2 armored cable	M028-0016-000	\$3,495.00
Controller plus two VOXI 1-100% LEL Transmitters with C1D1/C1D2 armored cable	M028-0018-000	\$4,595.00
Controller plus VOXI 0.1-200 ppm H ₂ S and 1-100% LEL Transmitters with C1D1/C1D2 armored cable	M028-0019-000	\$4,595.00

VOXiWatch II Spares and Accessories

Descriptions	Part Number	List Price
IR Remote Programmer MP220 for VOXI EC/LEL	M024-0901-000	\$60.00
Rain Cap (Mud/Splash Guard) for VOXI EC/LEL	M024-3006-000	\$15.00
Calibration Cap for VOXI EC/LEL with 6 in. tubing	M024-3005-000	\$10.00
Enclosure, explosion-proof for VOXI EC/LEL, incl housing bottom, top & O-Ring	M024-3008-000	\$125.00
Enclosure connector, 3/4" NPT for VOXI EC/LEL	M490-0146-001	\$20.00
Safety Barrier, for VOXI EC, with EC sensor cable	M024-3001-000-SRP	\$120.00
Cable for transmitters and controllers 16/3 SOOW 600V 90C UL/CSA, per foot	M410-0021-000	\$3.00
Cable, Armor-clad (triad) 16/3, per foot	M410-0022-000	\$6.00
TMC2X Connector	M400-0133-000	\$299.00
Sealing Locknut AL 3/4" for Cord Grip for VoxiWatch II	M430-0152-000	\$6.00
Cord Grip SS 3/4" NPT (incl. 3/8" id rubber seal)	M490-0163-000	\$20.00
Battery Clip Set	M490-0164-000	\$10.00
LEL Sensor (Pellistor) 1-100% LEL for MP820	M082-0010-000	\$300.00
H ₂ S Sensor Hydrogen Sulfide 0.1-200 ppm for MP840	M080-0101-000	\$160.00
Sensor housing cap for VOXI EC (with O-Ring)	M024-3007-000-SRP	\$30.00
Inlet Filters for VOXI EC (pack of 10)	M024-2017-010	\$20.00
Metal mesh screens for VOXI EC (pack of 10)	M024-2016-010	\$35.00
Rubber sensor gasket for VOXI EC (pack of 10)	M024-2018-010	\$10.00
Replacement circuit board/LCD Assembly for VOXI LEL	M026-3001-000	\$150.00
Replacement circuit board/LCD Assembly for VOXI EC	M024-3002-000	\$150.00
VOXiWatch II Controller Main circuit board assembly, dual channel	M030-1010-000	\$470.00
VOXiWatch II Controller Relay Board	M030-1110-000	\$504.00
Amber LED Beacon with 1/2" NPT pipemount for VOXI Controller	M300-0030-00A	\$180.00
Blue LED Beacon with pipemount	M300-0030-00B	\$180.00
Green LED Beacon with pipemount	M300-0030-00G	\$180.00
Red LED Beacon with pipemount	M300-0030-00R	\$180.00
Backup alarm 107dB 15" leads for VOXI Controller	M300-0031-000	\$100.00
VOXiWatch II Controller Enclosure WTH HOLES for wiring, horn & strobe (incl. 6x6x4-in. Polycarbonate Enclosure, Hinged Clear Cover, Lockable Latch, Mounting Feet)	M028-2001-000	\$160.00
Swing Panel Hinge Kit for mounting VoxiWatch II controller faceplate. Incl. 2 BPA feet, 2 hinges, 2 panel attachment feet, 4 #10 set screws, #10 Allen wrench and 4 #10-32x3/8" Pan Phillips Head panel screws	M028-2002-000	\$30.00



mPower Electronics - 2024 US Price List
Calibration Gases and Regulators (US-Canada Only)**NOTE:** Gas cylinders only shipped to US addresses because of hazardous material controls**Calibration Gases - Disposable Cylinders**

Single Gases - Disposable	Cylinder Size	Regulator Connection	Part Number	Shelf Life	List Price
Dry Zero Air, for instrument zero calibration	34 L	CGA-600	M600-0040-000	3 yrs	\$99.00
Dry Nitrogen, >99.9%, for oxygen sensor zero calibration	34 L	CGA-600	M600-0089-000	3 yrs	\$99.00
1 ppm Isobutylene, Balance air	34 L	CGA-600	M600-0041-000	2 yrs	\$109.00
10 ppm Isobutylene, Balance air	34 L	CGA-600	M600-0042-000	3 yrs	\$99.00
100 ppm Isobutylene, Balance air	34 L	CGA-600	M600-0043-000	3 yrs	\$99.00
100 ppm Isobutylene, Balance air	105 L	C-10	M600-0044-000	3 yrs	\$230.00
1000 ppm Isobutylene, Balance air	34 L	CGA-600	M600-0045-000	3 yrs	\$99.00
100 ppm Propane, Balance air	34 L	CGA-600	M600-0099-034	3 yrs	\$99.00
20% LEL (1.0% Vol) Methane, Balance air	34 L	CGA-600	M600-0046-000	3 yrs	\$99.00
20% Vol Methane (CH ₄), Balance nitrogen	34 L	CGA-600	M600-0047-000	3 yrs	\$99.00
50 ppm Ammonia (NH ₃), Balance air	58 L	C-10	M600-0048-000	2 yrs	\$350.00
5 ppm Benzene, Balance air	34 L	CGA-600	M600-0049-000	3 yrs	\$99.00
5000 ppm (0.5% Vol) Carbon Dioxide (CO ₂), Balance air	34 L	CGA-600	M600-0087-000	3 yrs	\$99.00
25000 ppm (2.5% Vol) Carbon Dioxide (CO ₂), Balance air	34 L	C-10	M600-0098-034	4 yrs	\$129.00
50 ppm Carbon Monoxide (CO), Balance air	34 L	CGA-600	M600-0050-000	3 yrs	\$89.00
10 ppm Chlorine (Cl ₂), Balance air	58 L	C-10	M600-0051-000	1 yr	\$399.00
Chlorine Dioxide (ClO ₂). This gas cannot be purchased in a cylinder and requires a gas generator					
10 ppm Ethylene Oxide (ETO), Balance nitrogen	58 L	C-10	M600-0067-000	1 yr	\$399.00
Formaldehyde (CH ₂ O). This gas cannot be purchased in a cylinder and requires a gas generator					
10 ppm Hydrogen Cyanide (HCN), Balance air	58 L	C-10	M600-0053-000	1 yr	\$399.00
25 ppm Hydrogen Sulfide (H ₂ S), Balance air	58 L	C-10	M600-0055-000	2 yrs	\$149.00
25 ppm Hydrogen Sulfide (H ₂ S), Balance air, for CaliCase	116L	C-10	M600-0056-000	2 yrs	\$299.00
5 ppm Methyl Mercaptan (CH ₃ SH), Balance nitrogen	58 L	C-10	M600-0062-000	3 yrs	\$249.00
25 ppm Nitric Oxide (NO), Balance nitrogen	58 L	C-10	M600-0057-000	1 yr	\$399.00
5 ppm Nitrogen Dioxide (NO ₂), Balance air	58 L	C-10	M600-0058-000	1 yr	\$399.00
10 ppm Nitrogen Dioxide (NO ₂), Balance air	58 L	C-10	M600-0058-010	1 yr	\$399.00
400 ppm Nitrous Oxide (N ₂ O), Balance nitrogen	34 L	CGA-600	M600-0096-034	3 yrs	\$129.00
18% Vol Oxygen (O ₂), Balance nitrogen	34 L	CGA-600	M600-0059-000	3 yrs	\$89.00
Ozone (O ₃). This gas cannot be purchased in a cylinder and requires a gas generator					
5 ppm Phosphine (PH ₃), Balance nitrogen	58 L	C-10	M600-0060-000	1 yr	\$399.00
5 ppm Sulfur Dioxide (SO ₂), Balance air	58 L	C-10	M600-0061-000	2 yrs	\$149.00

Gas Mixtures - Disposable	Cylinder Size	Regulator Connection	Part Number	Shelf Life	List Price
4-Gas Mix: 60 ppm CO/15 ppm H ₂ S/2.5% CH ₄ */18% O ₂ , Balance N ₂	58 L	C-10	M600-0092-000	2 yrs	\$249.00
4-Gas Mix: 50 ppm CO/15 ppm H ₂ S/2.5% CH ₄ */18% O ₂ , Balance N ₂	58 L	C-10	M600-0064-000	2 yrs	\$249.00
4-Gas Mix: 50 ppm CO/10 ppm H ₂ S/2.5% CH ₄ */18% O ₂ , Balance N ₂	58 L	C-10	M600-0063-000	2 yrs	\$249.00
4-Gas Mix: 100 ppm CO/25 ppm H ₂ S/2.5% CH ₄ */18% O ₂ , Balance N ₂	34 L	C-10	M600-0065-034	2 yrs	\$229.00
	58 L	C-10	M600-0065-000	2 yrs	\$249.00
4-Gas Mix: 100 ppm CO/25 ppm H ₂ S/2.5% CH ₄ */10% O ₂ , Balance N ₂ (forO2 LF)	58 L	C-10	M600-0113-058	2 yrs	\$249.00
4-Gas Mix: 60 ppm CO/20 ppm H ₂ S/1.45% CH ₄ * Pentane 58%LEL simulant/15% O ₂ , Balance N ₂	58 L	C-10	M600-0097-058	2 yrs	\$249.00
4-Gas Mix: 50 ppm CO/10 ppm HCN/2.5% CH ₄ */18% O ₂ , Balance N ₂	58 L	C-10	M600-0088-000	1 yr	\$299.00
3-Gas Mix, 2.5%CH ₄ /10% O ₂ /10 ppm HCN, Balance N ₂	58 L	C-10	M600-0211-000	1 yr	\$249.00
3-Gas Mix for POLI: 50 ppm CO/2.5% CH ₄ */18% O ₂ , Balance N ₂	105L	C-10	M600-0066-000	2 yrs	\$249.00
2-Gas Mix: 25% LEL (3500 ppm) Pentane/18% O ₂ , Balance N ₂	58 L	C-10	M600-0095-058	3 yrs	\$249.00
3-Gas Mix: 25% LEL (3500 ppm) Pentane/200 ppm CO/18% O ₂ , Bal. N ₂	58 L	C-10	M600-0111-058	3 yrs	\$249.00
4-Gas Mix: 25% LEL (3500 ppm) Pentane/100 ppm CO/25 ppm H ₂ S/18% O ₂ , Bal. N ₂	58 L	C-10	M600-0110-058	2 yrs	\$299.00

Calibration Gases - Re-Useable Cylinders

Single Gases - Re-usable	Cylinder Size	Regulator Connection	Part Number	Shelf Life	List Price
10 ppm Isobutylene, Balance air, Re-Useable	34 L	C-10	M600-0070-000	3 yrs	\$179.00
100 ppm Isobutylene, Balance air, Re-Useable	34 L	C-10	M600-0071-000	3 yrs	\$179.00
50 ppm Ammonia (NH ₃), Balance air, Re-Useable	58 L	C-10	M600-0072-000	2 yrs	\$399.00
2 ppm Chlorine (Cl ₂), Balance nitrogen, Re-Useable	58 L	C-10	M600-0094-000	1 yr	\$499.00
10 ppm Chlorine (Cl ₂), Balance nitrogen, Re-Useable	58 L	C-10	M600-0073-000	1 yr	\$399.00
10 ppm Ethylene Oxide (ETO), Balance nitrogen, Re-Useable	58 L	C-10	M600-0074-000	1 yr	\$399.00
100 ppm Hydrogen (H ₂), Balance nitrogen, Re-Useable	58 L	C-10	M600-0093-100	1 yr	\$249.00
10 ppm Hydrogen Chloride (HCl), Balance nitrogen, Re-Useable	58 L	C-10	M600-0075-000	1 yr	\$499.00
10 ppm Hydrogen Cyanide (HCN), Balance nitrogen, Re-Useable	58 L	C-10	M600-0076-000	1.5 yr	\$399.00
25 ppm Hydrogen Sulfide (H ₂ S), Balance air, Re-Useable	58 L	C-10	M600-0077-000	2 yrs	\$299.00
25 ppm Hydrogen Sulfide (H ₂ S), Balance air, Re-Useable, for UNI CaliCase	116L	C-10	M600-0078-000	2 yrs	\$349.00
25 ppm Nitric Oxide (NO), Balance nitrogen, Re-Useable	58 L	C-10	M600-0080-000	1 yr	\$399.00
5 ppm Nitrogen Dioxide (NO ₂), Balance air, Re-Useable	58 L	C-10	M600-0081-000	6 mo.	\$399.00
5 ppm Phosphine (PH ₃), Balance nitrogen, Re-Useable	58 L	C-10	M600-0082-000	1.5 yrs	\$399.00
5 ppm Sulfur Dioxide (SO ₂), Balance air, Re-Useable	58 L	C-10	M600-0083-000	2 yrs	\$299.00

Gas Mixtures - Re-usable	Cylinder Size	Regulator Connection	Part Number	Shelf Life	List Price
4-Gas Mix: 60 ppm CO/15 ppm H ₂ S/2.5% CH ₄ */18% O ₂ , Balance N ₂ , Reuseable	58 L	C-10	M600-0091-000	2 yrs	\$249.00
4-Gas Mix: 60 ppm CO/15 ppm H ₂ S/2.5% CH ₄ */10% O ₂ , Balance N ₂ , Reuseable	58 L	C-10	M600-0112-000	2 yrs	\$249.00
4-Gas Mix: 50 ppm CO/10 ppm H ₂ S/2.5% CH ₄ */18% O ₂ , Balance N ₂ , Reuseable	58 L	C-10	M600-0084-000	2 yrs	\$249.00
4-Gas Mix: 50 ppm CO/15 ppm H ₂ S/2.5% CH ₄ */18% O ₂ , Balance N ₂ , Reuseable	58 L	C-10	M600-0085-000	2 yrs	\$249.00
4-Gas Mix: 100 ppm CO/25 ppm H ₂ S/2.5% CH ₄ */18% O ₂ , Balance N ₂ , Reuseable	58 L	C-10	M600-0086-000	2 yrs	\$249.00
	116L	C-10	M600-0065-116	2 yrs	\$399.00
2-Gas Mix: 25% LEL (3500 ppm) Pentane/18% Oxygen/Balance N ₂ , Reuseable	34 L	C-10	M600-0095-000	2 yrs	\$229.00
Regulators, Accessories & Calibration Services					
Regulators		Connection	Part Number		List Price
Fixed-flow regulator, 0.3 LPM, for non-reactive gases**		CGA-600	M490-0050-000		\$109.00
Fixed-flow regulator, 0.5 LPM, for non-reactive gases**		CGA-600	M490-0051-000		\$109.00
Fixed-flow regulator, 3 LPM, for non-reactive gases, rapid filling of gas bags		CGA-600	M490-0052-000		\$109.00
Fixed-flow regulator, 0.3 LPM, for non-reactive gases**		C-10	M490-0053-000		\$109.00
Fixed-flow regulator, 0.5 LPM, for non-reactive gases**		C-10	M490-0054-000		\$109.00
Fixed-flow regulator, 0.3 LPM, Stainless Steel, for reactive gases		C-10	M490-0055-000		\$199.00
Demand-flow regulator for instruments with built-in pump		CGA-600	M490-0056-000		\$349.00
Demand-flow regulator for instruments with built-in pump		C-10	M490-0057-000		\$349.00
Demand-flow regulator for instruments with built-in pump, Stainless Steel for reactive gases (Cl ₂ , HCl, HF, HCN, NH ₃ and PH ₃)**		C-10	M490-0058-000		\$449.00
Trigger regulator for bump testing		C-10	M490-0059-000		\$199.00
Push-button regulator 0.3 LPM, including tapered sleeve adapter		C-10	M490-0075-000		\$179.00
Adapter, to connect C-10 regulator to CGA-600 cylinder		C-10/CGA-600	M490-0060-000		\$39.00
Accessories, Calibration Services & Training		Connection	Part Number		List Price
Calibration and testing service, per sensor or gas (Must also order M180-0011-SRC)***			M180-0009-SRC		\$95.00
Calibration and testing set-up or hourly labor rate***			M180-0011-SRC		\$95.00
Product Training Class			MSTC-0001-000		\$995.00
Other Manufacturer's Calibrators†			Part Number		List Price†
ACD GENie O ₃ Module/Source provides 0.2-1.0 ppm ozone for 100 hrs (requires Base Unit 750-0202-00)			750-0202-02		\$1,539.00
ACD GENie ClO ₂ Source provides 0.5-5.0 ppm chlorine dioxide for 50 hrs (requires Base Unit 750-0202-00 and EC Module 750-0202-01). Includes 5-pack electrolyte in 15-mL vials (each pack lasts a few months).			510-0206-00		\$872.00
ACD GENie ClO ₂ 10-pack electrolyte in 15-mL vials (each pack lasts a few months)			193-0101-10		\$341.00
ACD GENie Base Unit calibration gas generator (includes alkaline batteries)			750-0202-00		\$1,539.00
ACD GENie EC Module			750-0202-01		\$592.00
HF Generator for calibration of UNI MP100 diffusion monitors (service life 6 months or 200 calibrations)			006-0003-M01		\$900.00

* 2.5% CH₄ is equal to 50% LEL methane as defined in the U.S. by the NFPA. 1.45% CH₄ gives the same response as 58% LEL pentane on a new sensor.

** For the low-concentration H₂S gases in this Price Guide, regulators for non-reactive gases can be used

*** One set-up fee M180-0011-SRC must be ordered with each group of instruments to be calibrated/tested

† No distributor discount is available on other manufacturer's calibrators.



C-10



Fixed Flow

C-10



CGA 600



CGA-600



Demand-Flow Regulator C-10



C-10 to CGA-600 Adapter



ACD O3 Module and Base Unit



HF Calibrator for UNI

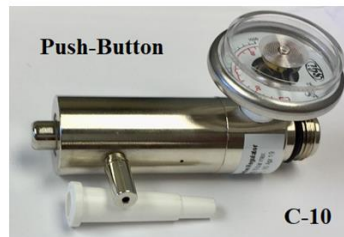

Push-Button

C-10

mPower Electronics - 2024 US Price List**Limited Warranty**

mPower Inc. warrants instruments and parts manufactured and sold by mPower to be free of defects in materials and workmanship from the date of invoice for the periods listed below. This warranty is expressly limited to the original owner who purchases the equipment directly from mPower.

To maintain this warranty, the product must be operated, calibrated and maintained in accordance with the User Guide either supplied with the product or available on-line at the mPower website. The warranty becomes void if the product is abused, mechanically damaged, altered, and/or repaired in a manner not in compliance with the User or Service Guide.

Under this warranty mPower's obligation is limited to repair or replacement of the components deemed by mPower to be defective under the scope of this Limited Warranty. To be considered for warranty replacement or repair, a return material authorization (RMA) must first be obtained by e-mailing RMA@mpowerinc.com and then the product must be returned to mPower with shipping charges prepaid.

Instruments

Instruments	Warranty Period
UNI Single-Gas Meters with O ₂ , CO, H ₂ S, SO ₂ , HCN, NO, NO ₂ , or PH ₃ sensor	2 Years (including sensor)
UNI Single-Gas Meters with other sensors	1 Year
UNI 321 MP102 Disposable Single-Gas Meters	2 Years
UNI 321 MP103 Disposable Single-Gas Meters	3 Years
UNI Lite MP110 and MP112 Disposable Single-Gas Meters	2 Years
POLI Multi-Gas Meters	2 Years
MUNI Multi-Gas Meters	2 Years 3 Years with NDIR-LEL/O ₂ -LF/H ₂ S/CO
NEO PID Monitors	2 Years
CaliCase Bump/Calibration Stations	1 Year
VOXI PID Transmitters	1 Year
VOXI LEL & EC Transmitters	2 Years
VOXiWatch II Systems	2 Years Water-damaged components excluded
Wireless Systems	2 Years (unless individual components have shorter warranty period)
Instrument Components	Warranty Period
Battery Packs	2 Years
Sampling Pumps	2 Years
Charging and Communication Cords	2 Years

Sensors and Lamps

PID Lamps	Warranty Period
10.6 eV PID lamp, 3/8" diameter	2 Years in NEO, 1 Year in VOXI
9.8 eV PID lamp, 3/8" diameter	1 Year
Portables EC, Pellistor, and NDIR Sensor Modules (4-Series)	Warranty Period
Standard EC Smart Sensors O ₂ , CO, H ₂ S, SO ₂ , HCN, NO, NO ₂ , & PH ₃	2 Years*
Other EC Smart Sensors	1 Year*
Pellistor Sensor %LEL	2 Years*
NDIR Sensors, %VOL, %LEL, %CO ₂	2 Years*
NDIR Sensor N ₂ O	1 Year*
PID Sensor Module (1/4" 10.6 eV lamp diameter)	1 Year*
Fixed EC and Pellistor Sensor Modules	Warranty Period
Standard EC Smart Sensors O ₂ , CO, H ₂ S, & SO ₂	2 Years*
Other EC Smart Sensors	1 Year*
Pellistor LEL Sensor	2 Years*

* Typical shelf life on sensors is 6 months from date of shipment from mPower for standard EC and pellistor LEL sensors and 3 months for exotic ("other") EC and galvanic O₂ sensors, PID and NDIR sensors.

C
O
K
C
0
1
0
7
2

mPower Electronics - 2024 US Price List
Product and Shipping Packages

The dimensions and weight of each product and shipping box can be used to estimate shipping costs.

Product Name	UNI	MUNI	POLI	Single Dock	NEO Kit	VOXI	mSquad
Dimensions	5.5"x4.5"x2.5"	8"x6.5"x2.5"	10"x7"x3"	11"x9"x5.5"	18"x14"x6"	12"x10"x6"	16.5"x13"x5"
Weight (lbs)	0.5	1.1	1.6	5.0	7.8	6.7	9.8

Small Box 12"x9"x6", 0.6 LBS

Number of Products	10	5	3	1	0	0	0
--------------------	----	---	---	---	---	---	---



Medium Box 18"x14"x6", 1.2 LBS

Number of Products	20	10	5	2	1	1	1
--------------------	----	----	---	---	---	---	---



Large Box: 18"x14"x12", 1.6 LBS

Number of Products	50	25	10	5	2	2	2
--------------------	----	----	----	---	---	---	---



Examples:

10 MUNIs x 1.1 lbs/MUNI + 1.2 lbs for Med Box = 12.2 lbs total shipping weight estimate

6 POLIs x 1.6 lbs/POLI + 1 Dock x 5.0 lbs/Dock + 1.6 lbs for Large Box = 16.2 lbs ship weight estimate

[illegible]

Farrwest 2024.pdf

C
O
K
C
0
1
0
7
2



FARRWEST

FARRWEST ENVIRONMENTAL SUPPLY, INC. PRICE GUIDE

JANUARY 1, 2024 - DECEMBER 31, 2024

PART NUMBER	DESCRIPTION	UOM	LIST PRICE
FSV-UTILITYPKG-23	FSV DESIGN TRUCK BED UTILITY PACKAGE, BUILT-IN	EA	\$ 3,895.00
FSV-KNAPUTILITY-23	FSV DESIGN TRUCK BED REPLACEMENT, UTILITY, W/ CUSTOM PAINT	EA	\$ 14,450.00
FSV-UTVPOL-CR23	FSV DESIGN POLARIS RANGER XP1000 CREW, 2023, STND. UTLITY	EA	\$ 25,850.00
FSV-UTVCAN-FLT23	FSV DESIGN CAN-AM DEFENDER PRO XT, STND UTILITY BED	EA	\$ 24,995.00
FSV-UTVBOX-UTL23	FSV DESIGN UTV BED REPLACEMENT UTILITY BOX, FULL SIZE ONLY	EA	\$ 14,850.00
FSV-ATMU-23	FSV ATMU; ROADSIDE EMERGENCY UTV PACKAGE, COMPLETE, 2023	EA	\$ 62,678.00
FW-25000UTL-CR23	2023 GMC 2500 PU UTILITY, CREW, 4WD, FULL ROADSIDE EMERGENCY PACKAGE	EA	\$ 104,995.00
FW-2500UTL-CR23	2023 FORD F250 PU UTILITY, CREW, 4WD, FULL ROADSIDE EMERGENCY PACKAGE	EA	\$ 107,495.00
FW-HAZ08-TRN	8-HR HAZARDOUS MATERIALS TECHNICIAN TRAINING, UP TO 20 STUDENTS	PER CLASS	\$ 4,250.00
ODK KIT	Farrwest Opioid Decon Kit (ODK Kit)	EA	\$ 100.00
HCI KIT	FarrWest Colorimetric Paper Kit Colorimetric Paper Kit with Test Papers for Hazmat Applications	EA	\$ 1,449.00
4DK KIT	4 Man Decon Kit, for Entry Team & 2 backup personnel	EA	\$ 1,995.00
FW-ALERRT-1-25	FARRWEST CUSTOM ACTIVE SHOOTER RESPONSE TRAINING KIT, ALERRT LEVEL 1 - FULL ACTIVE SHOOTER AND MEDICAL RESPONSE TRAINING KITS TO FIT ALERRT TRAINING CURRICULUM - INCLUDES CASES 1-9	EA	\$ 73,562.10
FW-ERASE-123	EXTERIOR RESPONSE FOR ACTIVE SHOOTER EVENTS (ERASE) SUPPLY KIT - INCLUDES (6) M4 PLATFORM SIMUNITION RIFLES, LOADED GO BAGS, VEHICULAR ASSULT GEAR, PROTECTIVE GEAR AND CLEANING SUPPLIES	EA	\$ 111,945.40
FW-RSPL-110	FARRWEST CUSTOM RESUPPLY KIT - ALEERT AAIR CONSUMABLE RESUPPLY	EA	\$ 42,950.85

[illegible]

AEMC 2024.xlsx

C
O
K
C
0
1
0
7
2



STATIC GROUND TEST EQUIPMENT PRICES

CONFIDENTIAL

EFFECTIVE - January 1, 2024
Rev. 00

Instruments & Accessories by PRODUCT GROUP

All prices, specifications, and models subject to change without notice

Country of Origin listed Call = Discontinued Product **Limited stock available** Disc. = Product no longer available \$ ► = increase in price ◄ \$ = decrease in price

Catalog #	Model #	Description	List Price	Price Change	Country of Origin	UPC #	Ship Weight
STATIC GROUND & GROUND RESISTANCE TESTERS							
2130.43	4620	Ground Resistance Tester Model 4620 (Digital, 4-point)	1289.00	\$ ►	FR	685338130133	14 lbs.
2135.55	6422	Ground Resistance Tester Model 6422 (Digital, 3-Point)	625.00	\$ ►	FR	685338130607	14 lbs
2135.56	6422 Kit-150 ft	Ground Resistance Tester Model 6422 Kit-150 ft (Digital, 3-Point) (Cat #2135.55 & Cat #2135.35)	1220.00	\$ ►	FR	685338130614	24 lbs
2141.01	6416	Ground Resistance Tester Model 6416 (Clamp-on, Alarm, Memory)	1675.00	\$ ►	FR	685338130485	7 lbs
2141.02	6417	Ground Resistance Tester Model 6417 (Clamp-on, Bluetooth, Alarm, Memory, DataView® Software)	1960.00	\$ ►	FR	685338130492	7 lbs
2155.01		Static Ground and Bond Test System Kit (outside dimension of the case is: 45.1x16.1x13")	3995.00	\$ ►	US	685338130560	95 lbs
ACCESSORIES							
2119.48		Pouch – Canvas (11 x 5 x 2 ¼") Multi-purpose (Clamp-on Ground Testers)	39.00		US	685338990997	2 lbs
2130.59		Calibration Checker – 25 Ohm for Ground Tester for Model 3640	89.00	\$ ►	US	685338991178	2 lbs
2135.38		Ground Test Kit for 3-Point testing, (Supplemental for 4-Point testing – includes Carrying Bag, [2] 100 ft Color-coded Leads (hand tied-Green/Black), [1] 30 ft Lead (Green) and [2] 14.5" T-shaped Auxiliary Ground Electrodes)	278.00		CN	685338139891	9 lbs
2135.44		Ground Rod – Set of 2, 17" Stainless Steel T-shaped Auxiliary Ground Electrodes	155.00		CN	685338139938	10 lbs
2135.85		Caddy – Set of 2, Reel Caddy for use w/Ground Kit Spools	124.00		CN	685338139723	6 lbs
2155.16		150 ft Ground Rod Jumper Cable w/Mueller Clip on Both Ends	280.00		US	685338139594	10 lbs
REPLACEMENT PARTS							
2119.82		Bag – Large Multi-purpose Canvas Bag (22 x 10.5 x 12" - used in Ground Kits)	166.00	\$ ►	TH	685338991079	8 lbs
2126.45		Adapter – Replacement Bluetooth, USB for Ground Tester Model 6417	36.25	\$ ►	CN	685338149845	1 lb
2126.71		Case – Replacement Carrying Case for Models 3620, 3640, 4600, 4610, AN1, 6422, 6424, 6501 & 6503	37.00		CN	685338991673	4 lbs
2130.60		Tape Measure – AEMC® 100 ft	45.00		CN	685338991185	3 lbs
2135.35		Test Kit for 3-Point Testing, Kit (Carrying Bag, [2] 150 ft Color-coded Leads on Spools (Red/Blue), [1] 30 ft Lead (Green), [2] 5 ft Color-coded Leads (Red/Blue), [2] 14.5" T-shaped Auxiliary Ground Electrodes, [1] Set of 5, Spaded Lugs and [1] 100 ft AEMC® Tape Measure)	595.00	\$ ►	CN	685338139921	30 lbs
2135.39		Ground Rod – Set of 2, 14.5" T-shaped Auxiliary Ground Electrodes	48.00	\$ ►	CN	685338139730	5 lbs
2141.50		Case – Replacement, ABS w/slot for Meter, Models 6416, & 6417	99.00	\$ ►	US	685338992014	4 lbs
2141.51		Calibration Loop – Replacement 5 Ohm Field Test Loop for Models 6416 & 6417 (Clamp-on)	15.50		CN	685338992021	2 lbs
2155.10		Replacement - Set of 3 Copper Clad 3 ft ground rods, and 2 couplers	179.00	\$ ►	US	685338139679	10 lbs
2155.11		Replacement - Ground Rod Driver/Extractor Tool	690.00		US	685338139662	18 lbs
2155.12		Replacement - One 50 ft Bonding Cable with REB Clamps	225.25		US	685338139655	11 lbs
2155.13		Replacement - Waterproof Utility Case with Insert	1150.00	\$ ►	US	685338139648	62 lbs
2155.14		Replacement - One 50 ft Grounding Cable with REB Clamp and Mueller Clip	215.00		US	685338139631	11 lbs
2155.15		Replacement - Set of 3, 10 ft Ground Rod Jumper Cables w/Mueller Clip on both ends	180.00		US	685338139655	5 lbs
2970.12		Fuse – Set of 5, 0.1A, 380V, 6 x 32mm for Model 3640	16.25	\$ ►	FR	SV 685338991321	1 lb
5000.04		Replacement - 150 ft Red Wire on Reel	154.00		CN	SV 685338910049	4 lbs
5000.07		Replacement - 150 ft Blue Wire on Reel	154.00		CN	SV 685338910070	4 lbs
5000.34		Lead – Set of 2, Color-coded (Red/Blue) Leads for AEMC Ground Tester Reels incorporating banana jack input	25.00		CN	SV 685338910346	2 lbs
5000.92		Calibration Checker for Ground Tester Models 6422 & 6424	84.00	\$ ►	US	685338910803	2 lbs

Instruments & Accessories by PRODUCT GROUP

All prices, specifications, and models subject to change without notice

SV = Items sold through the service dept.

Country of Origin listed **Call = Discontinued Product-Limited stock available** **Disc. =** Product no longer available

\$ ► = increase in price ◄ \$ = decrease in price

Catalog #	Model #	Description	List Price	Price Change	Country of Origin	UPC #	Ship Weight
-----------	---------	-------------	------------	--------------	-------------------	-------	-------------

DIGITAL MULTIMETERS

2154.09	5217	DMM Model 5217 (TRMS, 6000-cts, NCV, V, A, AC/DC, Ohm, T, Frequency, Auto Hold)	119.00		CN	685338170399	6 lbs.
REPLACEMENT PARTS							
2117.73		Pouch – Replacement for Models 1026, 1510, 505, 566, 5212-5217, 5231, 5233, 6608, 6609, & 6610 (7 x 8.5 x 2")	24.00		TW	685338990607	2 lbs.
2139.71		Thermocouple – K-thermocouple w/4mm Integrated Adapter {Replacement for Models 401, 403, 601, 603, 670, 675, & 5217}	14.00	\$ ►	CN	685338991888	2 lbs.
2154.74		Lead - Replacement Set of 2, Needle Tip Color-coded (Red/Black) w/4mm Right-angle Plug {600V Cat IV w/shield on Needle Tip, 1000V CAT II w/o Shield} for Models 5212-5217 (or any meter that accepts 4mm banana plugs)	13.25		CN	685338992120	2 lbs.

ELECTRICAL TEST TOOLS - HIGH VOLTAGE DETECTOR

HIGH VOLTAGE DETECTORS

2131.12	275HVD	Non-Contact High Voltage Detector Model 275HVD (240V to 275kV, Manual self-test)	349.00		TW	685338230017	7 lbs
REPLACEMENT PARTS							
2131.36		Case – Replacement Carrying Case for Model 275HVD	53.75		TW	685338991482	4 lbs

VOLTAGE TESTERS

2121.09	NC-1	Non-Contact AC Voltage Detector Model NC-1	12.00		CN	685338120059	2 lbs.
2121.15	C.A 773	Voltage Tester Model C.A 773 (LED & backlit display, VAT 12VAC ≤ U ≤ 1000VAC; 12VDC ≤ U ≤ 1400VDC, Absence of Voltage)	345.00	\$ ►	CN	685338120103	6 lbs.

ENVIRONMENTAL TESTERS

2121.41	1954	Thermal Imaging IR Camera Model 1954	2390.00	\$ ►	FR	685338180343	14 lbs.
2138.08	1510	Air Quality Logger Model 1510 {Gray}	600.00	\$ ►	FR	685338180251	6 lbs.
2138.09	1510	Air Quality Logger Model 1510 {White}	600.00	\$ ►	FR	685338180268	6 lbs.
ACCESSORIES							
2138.61		Wall Mount Holster for Models 1510 & L452 {Gray}	64.00	Call	FR	685338189995	2 lbs.
2138.62		Desk Stand for Model 1510 {White}	52.00	Disc.	FR	685338189988	6 lbs.
2138.63		Calibration Kit for Model 1510	154.00	Disc.	FR	685338189971	6 lbs.
2138.67		Wall Mount Holster for Model 1510 {White}	64.00	Disc.	FR	685338189933	2 lbs.
REPLACEMENT PARTS							
2117.73		Pouch – Replacement for Models 1026, 1510, 505, 566, 5212-5217, 5231, 5233, 6608, 6609, & 6610 (7 x 8.5 x 2")	24.00		TW	685338990607	2 lbs.
2121.60		Case – Replacement Case with foam insert for Models 1950 & 1954	105.00		FR	685338189926	14 lbs.
2126.45		Adapter – Replacement Bluetooth, USB for SLII 4-Channel Models, Models 6417, 1510, & L452	36.25	\$ ►	CN	685338149845	2 lbs.
2138.66		Cable – Replacement 6 ft. USB cable for Models L452, 1110, 1227, 1246, 1510, 1821, 1822, 1823, & MR415 to MR527 series	17.00	\$ ►	CN	685338189940	2 lbs.

MEGOHMMETERS / INSULATION RESISTANCE TESTERS

2126.52	6503	Megohmmeter Model 6503 (Hand-cranked, 250V, 500V, 1000V)	670.00		CN	685338150216	6 lbs.
REPLACEMENT PARTS							
2126.71		Case – Replacement Carrying Case for Models 3620, 3640, 4600, 4610, AN1, 6501, 6503, 6422 & 6424	37.00		CN	685338994673	6 lbs.
5000.93		Lead - set of 3, 5 ft PVC color-coded (red/black/blue) with 4mm straight/right banana plugs	35.50	\$ ►	CN	SV 685338910773	3 lbs.
5000.97		Probe - black test probe (1000V CAT IV, 15A, UL V2)	9.00		CN	SV 685338910810	2 lbs.
5000.98		Probe - red test probe (1000V CAT IV, 15A, UL V2)	9.00		CN	SV 685338910827	2 lbs.
5000.99		Clip - Safety alligator - black (1000V CAT IV, 15A, UL V2)	11.50		CN	SV 685338910834	2 lbs.
5100.00		Clip - Safety alligator - red (1000V CAT IV, 15A, UL V2)	11.50		CN	SV 685338910858	2 lbs.
5100.04		Clip - Safety alligator - blue (1000V CAT IV, 15A, UL V2)	11.50		CN	SV 685338910889	2 lbs.

[illegible]

Firstline 2024.xlsx

C
O
K
C
0
1
0
7
2

First Line Technology
Distributor/List Pirce List

Effective Jan 1, 2024

C
O
K
C
0
1
0
7
2

Item ID	Item Description	List Price	Item Category
2DK-022-612/4-B	2 Man Decon Kit - Black - Active	\$ 367.50	DeconTect : Decon Kits
DD-006-10-RTU	Dahlgren Decon (DD) - 200mL (6oz) - Ready to Use (Case of 10)	\$ 550.00	DeconTect : Decon Kits
DD-006-10-RTU-T	Dahlgren Decon - 200mL - TRAINING, case of 10	\$ 223.74	DeconTect : Decon Kits
DD-006-RTU	Dahlgren Decon (DD) - 200mL (6oz) - Ready To Use	\$ 60.50	DeconTect : Decon Kits
DD-006-RTU-T	Dahlgren Decon (DD) - 200mL - Ready To Use - INERT	\$ 26.40	DeconTect : Decon Kits
DD-022-05-RTU	Case of 5, Dahlgren Decon (DD) - 650mL (22oz) - Ready To Use	\$ 671.00	DeconTect : Decon Kits
DD-022-05-RTU-T	Case of 5, Dahlgren Decon (DD) - 650mL (22oz) - Ready To Use - TRAINING	\$ 171.53	DeconTect : Decon Kits
DD-022-RTU	Dahlgren Decon (DD) - 650mL (22oz) - Ready To Use	\$ 140.40	DeconTect : Decon Kits
DD-022-RTU-T	Dahlgren Decon (DD) - 650mL (22oz) - Ready To Use - INERT/TRAINING	\$ 33.60	DeconTect : Decon Kits
DD-169-RTU	Dahlgren Decon (DD) - 5 Liter - Ready To Use	\$ 990.00	DeconTect : Decon Kits
DD-169-RTU-T	Dahlgren Decon (DD) - 5 Liter - TRAINING	\$ 174.00	DeconTect : Decon Kits
DSC-640	Dahlgren Surface Clean - Part A Surfactant - 5 Gal	\$ 324.88	DeconTect : Dahlgren Decon
DT-DK-3	DeconKeg (3 gal capacity) w/ Flow Control and Hose	\$ 452.00	DeconTect : Decon Sprayers
DT-H-ES-110	Hurricane ES Sprayer 110V	\$ 918.75	DeconTect : Decon Sprayers
DT-MG200	Electrostatic Victory Sprayer w/ Battery, Charger & Nozzle Wrench	\$ 1,483.13	DeconTect : Decon Sprayers
DT-TS-22MB-B	Tactical Sprayer with Black Pouch for 22oz DD configuration	\$ 141.75	DeconTect : Decon Sprayers
FBT-10-L	FiberTect - Active Poly - Dry Decon Mitt - Size L	\$ 29.40	DeconTect : FiberTect
FBT-10-L-50	FiberTect - Active Poly - Dry Decon Mitt - Size L (Case of 50)	\$ 1,396.50	DeconTect : FiberTect
FBT-10-L-T	FiberTect - Training Poly - Dry Decon Mitt - Size L	\$ 23.10	DeconTect : FiberTect
FBT-10-L-T-50	FiberTect Mitts - Training Poly - Case of 50	\$ 1,097.25	DeconTect : FiberTect
FBT-PAD : FBT-PAD-48x48-T	FiberTect Pad, 48x48, Training - Poly, with snaps	\$ 75.00	DeconTect : FiberTect
FBT-PAD : FBT-PAD-48x48-W	FiberTect Pad, 48x48, Active Poly, with snaps	\$ 182.69	DeconTect : FiberTect
FBT-PAD-12x12	FiberTect Pad/Wipe - 12 in x 12 in, Active - Poly	\$ 23.00	DeconTect : FiberTect
FBT-PAD-12x12-50	Case of 50, FiberTect Pad/Wipe - 12 in x 12 in, Active - Poly	\$ 975.00	DeconTect : FiberTect
FBT-PAD-12x12-T	FiberTect Pad/Wipe - 12 in x 12 in, Training - Poly	\$ 11.50	DeconTect : FiberTect
FBT-PAD-6X12	FiberTect Pad/Wipe - 6 in x 12 in, Active Poly	\$ 15.00	DeconTect : FiberTect
FBT-PAD-6x12-50	Case of 50, FiberTect Pad/Wipe - 6 in x 12 in, Active Poly	\$ 712.50	DeconTect : FiberTect
FBT-PAD-6x12-T	FiberTect Pad/Wipe - 6 in x 12 in, Training - Poly	\$ 8.50	DeconTect : FiberTect

Price List will be updated with corrected Item Descriptions by Feb 15, 2024

Please reach out to sales@firstlinetech.com to confirm pricing as needed.

First Line Technology
Distributor/List Pirce List

Effective Jan 1, 2024

C
O
K
C
0
1
0
7
2

FBT-PAD-6X6	FiberTect Pad/Wipe - 6 in x 6 in, Active Poly	\$ 10.00	DeconTect : FiberTect
FGD-EMS-001-R	FastGrab Decon Kit - Red (2 - 200mL DD RTU, 10 FBT 12x12, 4 FBT Mitt L, 4 RDK, Red Bag)	\$ 1,260.00	DeconTect : Decon Kits
FGD-EMS-001-R-XR	FastGrab Decon Kit - Red (2 - 200mL DD RTU, 10 FBT 12x12, 4 FBT Mitt L, 10 FBT 6x12, Red Bag)	\$ 840.00	DeconTect : Decon Kits
FGD-TB-TRAINING	FastGrab Decon Kit - TRAINING	\$ 787.50	DeconTect : Decon Kits
FGD-TB-TRAINING-XR	FastGrab Decon Kit - Training	\$ 367.50	DeconTect : Decon Kits
FLT-EDS-12-S-T-XR	Enhanced Decon System (EDS) - 12-Man - Soft Case - TRAINING	\$ 4,882.50	DeconTect : Decon Kits
FLT-EDS-12-S-XR	Enhanced Decon System (EDS) - 12-Man - Soft Case	\$ 6,499.50	DeconTect : Decon Kits
FLT-EDS-24-S-T-XR	Enhanced Decon System (EDS) - 24-Man - Soft Case - TRAINING	\$ 6,720.00	DeconTect : Decon Kits
FLT-EDS-24-S-XR	Enhanced Decon System (EDS) - 24-Man - Soft Case	\$ 9,450.00	DeconTect : Decon Kits
FLT-EDS-6-S-T-XR	Enhanced Decon System (EDS) - 6-Man - Soft Case - TRAINING	\$ 3,097.50	DeconTect : Decon Kits
FLT-EDS-6-S-XR	Enhanced Decon System (EDS) - 6-Man - Soft Case	\$ 3,780.00	DeconTect : Decon Kits
FLT-EDS-RPL-12-XR	Enhanced Decon System (EDS) - 12-Man, Replenishment Pack	\$ 3,150.00	DeconTect : Decon Kits
FLT-EDS-RPL-24-XR	Enhanced Decon System (EDS) - 24-Man, Replenishment Pack	\$ 4,200.00	DeconTect : Decon Kits
FLT-EDS-RPL-6-XR	Enhanced Decon System (EDS) - 6-Man, Replenishment Pack	\$ 2,100.00	DeconTect : Decon Kits
FLT-MDK-H-XR	Modular Decon Kit w/ Hard Case	\$ 10,500.00	DeconTect : Decon Kits
FLT-ODK	Opioid Detection Kit	\$ 15.75	DeconTect : Decon Kits
FLT-SOS-K	SOS (Synthetic Opioid Safety) Kit for neutralization of small amounts of synthetic opioids.	\$ 346.50	DeconTect : Decon Kits
FLT-SP-4X4	Decon Shuffle Pit - 4' x 4' Shuffle Pit, Black, with FiberTect attachment Snaps	\$ 473.04	DeconTect
FLUA-AMB	This course teaches the operational use of the AmbuBus mass casualty bus conversion kit. Covered topics include mass casualty incident management basics, triage, patient loading, transport, and unloading, pre-hospital care, and alternative use of the AmbuBus. Planning, staging, hospital integration, and legal considerations for Mass Casualty Ambulance implementation are discussed. Instruction and assistance with installation and set-up of the AmbuBus kit is included if necessary.	\$ 6,000.00	FLUA : FLUA In Person
FLUA-BBY-1	BabyPod20 Operator's Course (1 Hour)	\$ 10.00	FLUA : FLUA Online

Price List will be updated with corrected Item Descriptions by Feb 15, 2024

Please reach out to sales@firstlinetech.com to confirm pricing as needed.

First Line Technology
Distributor/List Pirce List

Effective Jan 1, 2024

C
O
K
C
0
1
0
7
2

FLUA-FRDSS-0105-125	<p>First Receiver Decon Specific Skills 1-5 - Online</p> <p>One year subscription to First Receiver Decon - 5 online modules for 125 personnel. These modules cover OSHA First Receiver Awareness level training.</p> <p>Module 1: Hospital Emergency Response Team Awareness and Regulations Module 2: Contamination Awareness Module 3: Hospital Incident Command System (HICS) Module 4: Managing PPE on Hazmat Emergencies within Healthcare Module 5: Disabilities and Others with Access or Functional Needs Optional Module for Leadership: Hospital Assessment Tool</p> <p>This includes a custom portal, training for their personnel to administer the FlightLMS system so they are able to track training, pull certificates, etc..</p>	\$ 10,000.00	FLUA : FLUA Online
FLUA-FRDSS-0105-300	<p>First Receiver Decon Specific Skills 1-5 - Online</p> <p>One year subscription to First Receiver Decon - 5 online modules for 300 personnel. These modules cover OSHA First Receiver Awareness level training.</p> <p>Module 1: Hospital Emergency Response Team Awareness and Regulations Module 2: Contamination Awareness Module 3: Hospital Incident Command System (HICS) Module 4: Managing PPE on Hazmat Emergencies within Healthcare Module 5: Disabilities and Others with Access or Functional Needs Optional Module for Leadership: Hospital Assessment Tool</p> <p>This includes a custom portal, training for their personnel to administer the FlightLMS system so they are able to track training, pull certificates, etc..</p>	\$ 20,000.00	FLUA : FLUA Online

First Line Technology
Distributor/List Pirce List

Effective Jan 1, 2024

C
O
K
C
0
1
0
7
2

FLUA-FRDSS-0607	8-hour in-person training events for up to 30 personnel each which covers OSHA First Receiver Operational level and equipment specific training. Training held on 1 day. MUST BE TAKEN WITH MODULES 1-5 ONLINE (FLUA-FRDSS-105) Module 6: Contaminant Awareness Module 7: Decon Specific Skills This price all instructor travel and lodging. There is also the option to add additional training days.	\$ 6,000.00	FLUA : FLUA In Person
FLUA-HDA-1.5	Hybrid Decon Awareness (1.5 Hour)	\$ 60.00	FLUA : FLUA Online
FLUA-HDT-8	Hybrid Decon Training (8 Hour) Participants will be instructed on how to properly utilize the First Line Technology Dahlgren Decon, FiberTect, Enhanced Decon Systems Kit (EDS), Electrostatic Decon Kits (EDK), and FastGrab to perform field decontamination of individuals and equipment exposed to a variety of dangerous contaminants including synthetic opioids. The principles of hybrid decontamination without external water sources will be presented. The course will include operational guidance and a refresher on mass casualty decon referencing the latest evidence-based approaches. Participants will then demonstrate this knowledge through a hands-on practical exercise simulating real-world scenarios. This course will also include an EDS-6 which will be utilized for training and left with the customer for future training use, or can be re-stocked as an operational kit.	\$ 10,000.00	FLUA : FLUA In Person
FLUA-ICDD-1	Improvised Chemical Dispersal Device (ICDD) Awareness (1 Hour)	\$ 20.00	FLUA : FLUA Online
FLUA-SOS-4	Synthetic Opioid Safety (4 Hours)	\$ 6,000.00	FLUA : FLUA In Person
FLUA-TTT-16	DeconTect Train the Trainer (2 Day) [Note to end user: Registration through Enrollment Key is required. Please email training@firstlinetech.com to request Enrollment Key for this course. Provide Item ID in the email request.]	\$ 1,450.00	FLUA : FLUA In Person
ICE-01-0602	Immersion Cooling Equipment (ICE) 6x2 (w/ Thermometer and Bag)	\$ 2,493.75	PhaseCore : ICE System
MN-SCUT-501-RTL	S-CUT 501 RTL (with extra blade and hygienic cover).	\$ 388.50	DeconTect
MN-SCUT-701	S-CUT 701 (with extra blade and hygienic cover)	\$ 310.86	MedNex
MN-SCUT-ACP	S-Cut ACP - Replacement blades (4 round blades & 4 hygienic covers)	\$ 138.00	MedNex

Price List will be updated with corrected Item Descriptions by Feb 15, 2024

Please reach out to sales@firstlinetech.com to confirm pricing as needed.

First Line Technology
Distributor/List Pirce List

Effective Jan 1, 2024

C
O
K
C
0
1
0
7
2

MN-SCUT-QE	S-CUT QE	\$ 63.25	MedNex
PDK-06-612/2	Personnel Decon Kit (PDK6) - FBT DD6	\$ 131.25	DeconTect : Decon Kits
PDK-06-612/2-T	Training Personnel Decon Kit (PDK6) - FBT DD6	\$ 60.90	DeconTect : Decon Kits

Price List will be updated with corrected Item Descriptions by Feb 15, 2024

Please reach out to sales@firstlinetech.com to confirm pricing as needed.

[illegible]

Blackline 2024.xlsx

Removed distorted 9,488 page price list.
Contact Buyer for large Excel price list. pl

[illegible]

908 Devices 2024.pdf



Price List valid January 1, 2024 through December 31, 2024

Part Number	Product Description	List Price
ThreatID		
200-00-0020	ThreatID GLS Base Only (Must choose either part number 200-00-2010, 200-00-2001 or both of these for a functional unit)	\$ 35,990.00
200-00-2010	ThreatID Gas Module	\$ 25,000.00
200-00-2001	ThreatID Powders/Liquids Module	\$ 15,000.00
200-00-3001	1 Year ThreatID Platinum Warranty	\$ 5,000.00
200-00-3010	1 Year ThreatID Gold Warranty	\$ 3,500.00
200-00-3011	1 Year ThreatID Silver Warranty	\$ 2,500.00
200-00-3012	1 Year ThreatID Bronze Warranty	\$ 2,500.00
ThreatID Accessories		
03-000309	Single Bay Battery Charger	\$ 275.00
03-000049	Li-Ion Battery 14.4 V	\$ 225.00
02-000458	Liquids Well	\$ 65.00
200-00-4065	AC Power Supply ThreatID	\$ 275.00
03-000334	Replacement Protective Cap for USB and RJ45	\$ 18.00
03-000364	Battery Operated Pump for Gas Sampling	\$ 450.00
200-00-2017	Replacement Carbon Filters Qty 20	\$ 460.00
200-00-2018	Drierite Filter for Water Vapor Removal Qty 5	\$ 150.00
200-00-2019	Connector Kit includes 1/4in NPT, and Barbed Adapters	\$ 50.00
300-00-2000	Particulate Filters 2 in. Pancake Qty 25	\$ 125.00
200-00-2029	Tedlar Bags Pack of 10pcs	\$ 170.00
XplorIR		
300-00-0001	XplorIR Handheld Gas Identification System	\$ 55,000.00
300-00-3001	1 Year XplorIR Platinum Warranty	\$ 4,500.00
300-00-3002	1 Year XplorIR Gold Warranty	\$ 3,500.00
300-00-3003	1 Year XplorIR Silver Warranty	\$ 2,500.00
300-00-3004	1 Year XplorIR Bronze Warranty	\$ 2,500.00
XplorIR Quantification Module		
11-000011	Quantification Module	\$ 10,000.00
11-000012	Quantification Module (with purchase of XplorIR)	\$ 7,500.00
XplorIR Accessories		
03-000309	Single Bay Battery Charger	\$ 275.00
03-000049	Li-Ion Battery 14.4 V	\$ 225.00
200-00-2018	Drierite Filter for Water Vapor Removal Qty 5	\$ 150.00
300-00-2000	Particulate Filters 2 in Pancake Qty 25	\$ 125.00
300-00-2001	Inlet Wand XplorIR	\$ 95.00
ProtectIR		
300-00-0011	ProtectIR Handheld FT-IR system	\$ 45,000.00
300-00-3005	1 Year ProtectIR Platinum Warranty	\$ 4,500.00
300-00-3006	1 Year ProtectIR Gold Warranty	\$ 3,500.00
300-00-3007	1 Year ProtectIR Silver Warranty	\$ 2,500.00
300-00-3008	1 Year ProtectIR Bronze Warranty	\$ 2,500.00
ProtectIR Accessories		
03-000309	Single Bay Battery Charger	\$ 275.00
03-000049	Li-Ion Battery 14.4 V	\$ 225.00
02-000458	Liquids Well	\$ 65.00
Training		
200-00-3008	Training - 1 Day operator training class for 14 people	\$ 3,000.00

C
O
K
C
0
1
0
7
2



Price List valid January 1, 2024 through December 31, 2024

C
O
K
C
0
1
0
7
2

Part Number	Product Description	US List Price
Devices		
Hardware Configuration: Vapor + Trace Module		
MX908-01-1-0-03-00	MX908, handheld mass spec chemical detection system for gas/vapor, liquids and solids. Includes one (1) year warranty and support and one (1) on-site training class (10 students max, expires 6 months after purchase, US or Canada only).	\$ 72,500
MX908-02-1-0-03-00	MX908, handheld mass spec chemical detection system for gas/vapor, liquids and solids. Includes two (2) years warranty and support and one (1) on-site training class (10 students max, expires 6 months after purchase, US or Canada only).	\$ 79,950
MX908-03-1-0-03-00	MX908, handheld mass spec chemical detection system for gas/vapor, liquids and solids. Includes three (3) years warranty and support and one (1) on-site training class (10 students max, expires 6 months after purchase, US or Canada only).	\$ 87,400
MX908-04-1-0-03-00	MX908, handheld mass spec chemical detection system for gas/vapor, liquids and solids. Includes four (4) years warranty and support and one (1) on-site training class (10 students max, expires 6 months after purchase, US or Canada only).	\$ 94,850
MX908-05-1-0-03-00	MX908, handheld mass spec chemical detection system for gas/vapor, liquids and solids. Includes five (5) years warranty and support and one (1) on-site training class (10 students max, expires 6 months after purchase, US or Canada only).	\$ 102,300
Serial Port Addition (Per Configurator)	Documentation and hardware modifications to support MX908 integration.	\$ 3,900
Hardware Configuration: Aero + Trace Module		
MX908-01-1-0-03-01	MX908, handheld mass spec chemical detection system for gas/vapor, liquids, solids and aerosols. Includes one (1) year warranty and support and one (1) on-site training class (10 students max, expires 6 months after purchase, US or Canada only).	\$ 77,685
MX908-02-1-0-03-01	MX908, handheld mass spec chemical detection system for gas/vapor, liquids, solids and aerosols. Includes two (2) years warranty and support and one (1) on-site training class (10 students max, expires 6 months after purchase, US or Canada only).	\$ 85,135
MX908-03-1-0-03-01	MX908, handheld mass spec chemical detection system for gas/vapor, liquids, solids and aerosols. Includes three (3) years warranty and support and one (1) on-site training class (10 students max, expires 6 months after purchase, US or Canada only).	\$ 92,585
MX908-04-1-0-03-01	MX908, handheld mass spec chemical detection system for gas/vapor, liquids, solids and aerosols. Includes four (4) years warranty and support and one (1) on-site training class (10 students max, expires 6 months after purchase, US or Canada only).	\$ 100,035
MX908-05-1-0-03-01	MX908, handheld mass spec chemical detection system for gas/vapor, liquids, solids and aerosols. Includes five (5) years warranty and support and one (1) on-site training class (10 students max, expires 6 months after purchase, US or Canada only).	\$ 107,485
Serial Port Addition (Per Configurator)	Documentation and hardware modifications to support MX908 integration.	\$ 3,900
Devices with No Training		
MX908-01-0-0-03-00	MX908, handheld mass spec chemical detection system for gas/vapor, liquids and solids. Includes one (1) year warranty and support. Training not included.	\$ 70,500
MX908-01-0-0-03-01	MX908, handheld mass spec chemical detection system for gas/vapor, liquids, solids and aerosols. Includes one (1) year warranty and support. Training not included.	\$ 75,685
Warranty & Support		
900-00501	1 Year Extension of Warranty and Support for handheld mass spec chemical detection system at end of first or second year. Includes software and target list updates, 24/7 technical support and product warranty.	\$ 7,450

Part Number	Product Description	US List Price
900-00502	2 Year Extension of Warranty and Support for handheld mass spec chemical detection system at end of first or second year. Includes software and target list updates, 24/7 technical support and product warranty.	\$ 14,900
900-00503	3 Year Extension of Warranty and Support for handheld mass spec chemical detection system at end of first or second year. Includes software and target list updates, 24/7 technical support and product warranty.	\$ 22,350
900-00504	4 Year Extension of Warranty and Support for handheld mass spec chemical detection system at end of first or second year. Includes software and target list updates, 24/7 technical support and product warranty.	\$ 29,800
900-00505	5 Year Extension of Warranty and Support for handheld mass spec chemical detection system at end of first or second year. Includes software and target list updates, 24/7 technical support and product warranty.	\$ 37,250
Training		
900-00601	On-site Operator Training (US+Canada), MX908. Eight (8) hour training course covering basic operation, safety and sampling recommendations. Limited to 10 students per course.	\$ 4,350
900-00606	On-site Operator Training (US+Canada), MX908; add-on class; requires purchase of instrument with training or standalone training course (900-00601). Must be scheduled during the same visit as initial training. Eight (8) hour training covering basic operation, safety and sampling recommendations. Limited to 10 students per class.	\$ 2,480
MX908 Accessories		
Maintenance Accessories		
810-00271	Core Clear & Charge Station (C3S)	\$ 3,950
Sampling Accessories & Consumables		
810-00201	System Check Accessory, MX908	\$ 270
820-00807	Extended Vapor Probe, coiled tubing, extends from 2 - 5 ft (6 - 1.5 m), MX908	\$ 205
415-00042	Trace Sampling Swabs, MX908 (2 hard cases, 100 swab count total)	\$ 199
415-00044	Training Kit, Chemical Samples, MX908	\$ 205
820-00828	Captive Sampling Tubes, MX908 (10 count)	\$ 44
820-00907	Foam-tipped Applicator Swabs, 6 in (15 cm), plastic shaft, MX908 (50 count)	\$ 44
Replacement Accessories		
820-00804	Core Module Insert, MX908	\$ 1,300
820-00936	Vapor Module, Molded, MX908	\$ 1,300
445-01568	Vapor Tube (braided), MX908	\$ 135
432-00511	Vapor Module Retainer Clip, MX908	\$ 25
820-00983	Trace Module, Molded, MX908	\$ 3,170
850-00053	Aero, MX908	\$ 6,895
820-00930	Screwdriver, torque-limited, MX908	\$ 125
820-01093	Screwdriver, torque-limited, MX908. US manufactured.	\$ 260
445-00011	Shoulder Strap, MX908	\$ 41
445-01599	Hand Strap, MX908	\$ 30
820-01194	Hand Strap, MX908, US Mfr	\$ 39
432-00925	Protective Boot, SP, MX908	\$ 30
820-00796	Rugged Carrying Case with custom interior, MX908	\$ 1,100
770-00037	Quick Reference Guide, MX908	\$ 41
Power & Data Accessories		
110-00045	Battery, 7.2 V Li-ion, MX908	\$ 220
810-00197	Dual-bay Battery Charger, MX908	\$ 515
110-00062	AC Adapter, 12VDC, 7.5A, MX908 (no cord)	\$ 135
115-00082	Type A (US) Line Cord	\$ 13
810-00211	USB Reachback Drive, 32 GB, MX908	\$ 30

[illegible]

Argon 2024.xlsx

QTY	Part No.	Product	Description	USD	TOTAL USD
RAD			RADIATION SIMULATORS		
0	F420XXX-NUS4	Radsim SS3	Radsim SS3 Generic Gamma survey simulator complete with: Qty 1 charger unit (USA) Qty 1 user manual (English) Qty 1 carry case	7,140.00	0.00
0	F419NXX-N004 - DELIVERY AUGUST 2024	Radsim DM2 Generic Dosimeter	Radsim DM2 Generic dosimeter simulator comprising: Qty 1 Radsim DM2 Generic dosimeter Qty 2 Alkaline AA cells Qty 1 user guide (English) Qty 1 Commercial pack carton	4,120.80	0.00
0	F434NXX-N004	AccuRad-SIM - No Sources	AccuRad-SIM simulator set (no carry case) comprising: Qty 1 AccuRad-SIM Qty 2 Alkaline AAA cells for use with AccuRad-SIM Qty 1 AccuRad-SIM use guide (English) Qty 1 commercial carton storage package	5,780.00	0.00
0	F286NXX-N004	Radsim FH40G-SIM no sources	FH40G Gamma survey simulator system comprising: Qty 1 FH40G Gamma survey Simulator Qty 2 AA Alkaline cells for use with FH40G-SIM Qty 1 neck strap Qty 1 user guide (English) Qty 1 storage / Carry case	9,982.40	0.00
0	F300N02-N004	RadSIM FH40G-SIM / FHZ612-SIM kit FOR CUSTOMER TELEPROBE	Radsim Training kit FOR CUSTOMER TELEPROBE comprising: Qty 1 FHZ612-SIM simulation Gamma probe for Teletector probe Qty 1 FH40G-SIM Qty 1 Carry case Qty 1 user manual (English)	19,108.00	0.00
0	F231N01-N004	CONVERT CUSTOMER RDS200 TO RDS 200 SIMULATOR	Coverion of CUSTOMER RDS 200 to RDS200 Gamma survey simulator system comprising: Qty 1 RDS200 Gamma survey Simulator Qty 3 AA cells for use with RDS200-SIM Qty 1 neck strap Qty 1 user guide (English) Qty 1 storage / Carry case	10,798.40	0.00
0	FGO-ARG248-NG	Local Player	Qty 1 Local Player for use with simulator complete with: Qty 2 AA Alkaline cells Qty 1 user guide (English) Qty 1 Commercial pack carton	2,924.00	0.00

C
O
K
C
0
1
0
7
2

0	F418NXX-LUS4	ADM300AV1b-SIM (Rem) - DO NOT QUOTE - PENDING PRICE REVIEW	Qty 1 Simulator for ADM300A V1b (Rems) NG Qty 4 AA Alkaline cells for ADM300AV1b-SIM Qty 1 Instructor controller for ADM300AV1b-SIM Qty 1 Alkaline 9V battery for Instructor controller Qty 1 screwdriver tool for battery change Qty 1 Kit list (English) Qty 1 user guide (English)	14,960.00	0.00
0	F408NXX-NUS4	RDS100-SIM 3 Probe Set NO SOURCES	RDS100 Alpha, Beta, Beta Gamma Simulator probe set without simulation sources comprising: Qty 1 DT-616 Beta Gamma simulator probe Qty 1 DT-696 Beta Pancake simulation probe Qty 1 DT-669 Alpha simulation probe Qty 1 Instructor decontamination controller Qty 1 User manual (English) Qty 1 System carry case	19,393.60	0.00
0	F408NXX-LUS4	AN/PDR-77-SIM Alpha, Beta, Beta Gamma Probe Set NO SOURCES	AN/PDR-77 Alpha, Beta, Beta Gamma Simulator probe set without simulation sources comprising: Qty 1 DT-616 Beta Gamma simulator probe Qty 1 DT-696 Beta Pancake simulation probe Qty 1 DT-669 Alpha simulation probe Qty 1 Instructor decontamination controller Qty 1 User manual (English) Qty 1 System carry case	19,393.60	0.00
0	F414NXX-N004	RadEye GF10-SIM	RadEye GF10-SIM simulator set (no carry case) comprising: Qty 1 RadEye GF10 Qty 2 Alkaline AAA cells for use with GF10-SIM Qty 1 GF10-SIM use guide (English) Qty 1 commercial carton storage package	4,678.40	0.00
0	F395NXX-LUSZ	UDR-13-SIM (Gy) NO SOURCES	UDR13 Simulation Dosimeter - Gy Display (no carry case) complete with: Qty 1 Pouch Qty 1 Set of disposable batteries Qty 1 User guide (English) Qty 1 commercial carton storage package	5,684.80	0.00
0	F402NXX-LUSZ	UDR-14-SIM (Gy) NO SOURCES	UDR14 Simulation Dosimeter - Gy Display (no carry case) complete with: Qty 1 Pouch Qty 1 Set of disposable batteries Qty 1 User guide (English) Qty 1 commercial carton storage package	5,684.80	0.00

C
O
K
C
0
1
0
7
2

0	F448N01-N004	ULTRARADIAC-SIM (BLACK REMs)	ULTRARADIAC Simulation Dosimeter - BLACK REMS (no carry case) complete with: Qty 1 Pouch Qty 1 Set of disposable batteries Qty 1 User guide (English) Qty 1 commercial carton storage package	5,684.80	0.00
0	F448NXX-N004	ULTRARADIAC-SIM (YELLOW REMs)	ULTRARADIAC Simulation Dosimeter - YELLOW REMS (no carry case) complete with: Qty 1 Pouch Qty 1 Set of disposable batteries Qty 1 User guide (English) Qty 1 commercial carton storage package	5,684.80	0.00
0	F404NXX-LUS4	DT616-SIM NO SOURCES	Beta / Gamma training simulator probe for use with AN/VDR-2, AN/PDR-77 or RDS100 comprising: Qty 1 DT616 simulator probe (NG) Qty 1 storage / carry case Qty 1 user guide (English)	9,124.60	0.00
0	F367N01-L004	SVG-2 Simulator (Base Module) NO SOURCES	SVG-2 SIM base unit simulator comprising: Qty 1 SVG-2 SIM Base Unit Qty 1 Battery cable Qty 1 Battery Adapter Qty 2 Alkaline "C" cell Qty 1 Fabric carry case Qty 1 Rugged Storage / Carry case to house bsae unit an external sim probes.	25,908.00	0.00
0	F367N02-L004	SVG-2 Simulation Alpha, Beta, Gamma probe (no sources) for use with SVG-2 Base Unit (EXCLUDING STORAGE / CARRY CASE)	SVG-2 SIM Simulation Alpha, Beta Gamma probe comprising: Qty 1 Alpha, Beta, Gamma Probe Qty 1 Cable for Simulation probe Qty 1 Short Handle Qty 1 Telescopic Handle Qty 1 Instructor Remote Control Qty 1 Battery for Instructor remote control NOTE this kit stored in SVG-2 SIM base module storage carry case (purchase separately)	15,544.80	0.00
0	F452NXX-N004	HRM Simulator NO SOURCES	Handheld Radiation Monitor (HRM) Commercial Pack comprising: Qty 1 HRM-SIM Qty 1 Simulation check source Qty 1 Battery for HRM-SIM Qty 1 user guide (English) Qty 1 commercial carton storage package	12,933.60	0.00

0	F346NXX-LUS4	AN/PDR-77 Alpha-SIM probe (A-SIM-P)	Simulation Alpha probe kit for use with customer AN/PDR-77 meter comprising: Qty 1 Simulation AN/PDR-77 Simulation Alpha Probe. Qty 1 Instructor decontamination controller. Qty 1 User Manual (English). Qty 1 carry / storage case.	5,698.40	0.00
0	F347FXX-L00Z	AN/PDR-77 Beta-SIM probe (B-SIM-P)	Beta Pancake simulator probe comprising: Qty 1 AN/PDR77 BP-SIM simulation Beta Probe, Qty 1 Instructor decontamination Remote Control Qty 1 Small low power beta simulation point source Qty 1 Small high power beta simulation point sources Qty 1 Large low power beta simulation point source Qty 1 Large high power beta simulation point source Qty 1 User manual (English) Qty 1 Storage / carry case	5,521.60	0.00
0	F453NXX-N004	Ludlums 44-2-SIM	Training simulator probe for use with Ludlums meter comprising: Qty 1 44-2 Simulator probe Qty 1 simulation check source Qty 1 in line battery pack / power supply Qty 1 charger for battery pack / power supply Qty 1 user guide (English) Qty 1 storage / carry case	6,460.00	0.00
0	F454NXX-N004	Ludlums 133-6-SIM	Training simulator probe for use with Ludlums meter comprising: Qty 1 133-6 Simulator probe Qty 1 in line battery pack / power supply Qty 1 charger for battery pack / power supply Qty 1 user guide (English) Qty 1 storage / carry case	6,460.00	0.00

0	FGO-ARG301-1-N	Ludlums 44-9-SIM	Training simulator probe for use with Ludlums meter comprising: Qty 1 44-9 Simulator pancake frisker probe Qty 2 AA Alkaline cells for simulator probe Qty 1 Instructor decontamination controller Qty 2 Low energy 1x2 panel Sim contamination source Qty 2 high energy 1x2 panel Sim contamination source Qty 1 Low energy 2x5 panel Sim contamination source Qty 2 high energy 2x5 panel Sim contamination source Qty 1 user guide (English) Qty 1 storage / carry case	5,344.80	0.00
0	FGO-ARG399-1-N	Ludlums 43-92 Alpha SIM Probe	Training simulator probe for use with Ludlums meter comprising: Qty 1 43-92 Simulator probe Qty 1 in line battery pack / power supply Qty Alkaline AA cells for battery pack / power supply Qty 1 Instructor decontamination controller Qty 2 Low energy 1x2 panel Sim contamination source Qty 2 high energy 1x2 panel Sim contamination source Qty 1 Low energy 2x5 panel Sim contamination source Qty 2 high energy 2x5 panel Sim contamination source Qty 1 user guide (English) Qty 1 storage / carry case	9,968.80	0.00
0	FGO-ARG231-GMP11	GMP-11 Simulator Probe	Training simulator probe for Rados GMP-11-SIM comprising: Qty 1 GMP-11 SIM probe Qty 1 Light Yellow Simulant Powder 250ml Qty 1 Light Green Simulant Powder 250ml Qty 1 Liquid Simulant 250ml Qty 1 Cream Simulant 250ml Qty 1 Spatula Qty 1 User manual (English) Qty 1 storage / carry case	7,031.20	0.00

0	F458FXX-N00Z	Nuvia CoMo 170 Contamination Simulator	Nuvia CoMo 170 Contamination Simulator comprising: Qty 1 Nuvia CoMo 170 Contamination Simulator Qty: 2 Battery AA Cell Alkaline 1.5V Qty: 1 CoMo-170 Simulator Instructor Controller Qty: 1 Simulation Alpha Beta Source High Activity Large 2 Panel Qty: 1 Simulation Alpha Beta Source High Activity Large 10 Panel Qty: 1 Simulation Alpha Beta Source Low Activity Small 10 Panel Qty: 1 Simulation Alpha Beta Source Low Activity Small 2 Panel Qty: 1 CoMo-170 Simulator User Manual Qty: 1 CoMo-170 Simulator Storage/Carry Case	7,344.00	0.00
0	F456NXX-N004	Nuvia DoMo Survey Simulator (commercial Pack)	Nuvia DoMo survey Simulator (no carry case) comprising: Qty 1 Nuvia DoMo Survey Simulator Qty 2 Commercial AA batteries Qty 1 User manual (English) Qty 1 commercial carton storage package	6,949.60	0.00
0	F459NXX-N004	Tracerco PED+ Simulator (commercial Pack)	Tracerco PED+ Simulator (no carry case) comprising: Qty 1 Tracerco PED+ Simulator Qty 1 Worldwide USB power adapter Qty 1 USB charging cable Qty 1 User manual (English) Qty 1 commercial carton storage package	6,120.00	0.00
0	F460N01-L004	D-Tect SYSTEMS RDS Training Simulator BASE UNIT (NO SOURCES)	D-Tect SYSTEMS RDS Base Unit Simulator comprising: Qty 1 RDS Base Unit Simulator Qty 1 RDS Base Unit Carry Pouch and Strap Qty 4 AA Cell Alkaline 1.5V Qty 1 User manual (English) Qty 1 Simulator Instructor Controller Qty 1 Commercial battery Alkaline 9V Qty 1 Storage / carry case	12,389.60	0.00
0	F466N01-L004	D-Tect SYSTEMS RDS Beta Photon Probe Training Simulator	D-Tect SYSTEMS RDS Beta Photon Probe (no carry case) comprising: Qty 1 Beta Photon Probe Simulator Qty 1 Probe / Base unit cable Qty 1 User manual (English) Qty 1 commercial carton storage package	7,398.40	0.00

RAD

SIMULATION RADIATION SOURCES

0	F407X02-NUS4	Radsim GS4	Radsim GS4 Simulation Isotropic Gamma source complete with: Qty 1 Charger (US Connector) Qty 1 User manual (English) Qty 1 carry case	4,501.60	0.00
0	F407XXX-NUS4	Radsim Alpha, Beta, Gamma Jnr source kit	Junior Alpha / Beta / Gamma Simulation source kit (USA) comprising: Qty 2 Radsim GS4 Simulation isotropic Gamma source Qty 2 charger for Radsim GS4 simulation Gamma source Qty 1 off 2 panel small high energy Alpha / Beta simulation source Qty 1 off 2 panel small low energy Alpha / Beta simulation source Qty 1 off 10 panel large high energy Alpha / Beta simulation source Qty 1 off 10 panel large low energy Alpha / Beta simulation source Qty 1 User manual (English) Qty 1 Storage / carry case	10,172.80	0.00
0	F407X01-NUS4	Radsim Alpha, Beta, Gamma Snr source kit	Senior Alpha / Beta / Gamma Simulation source kit (USA) comprising: Qty 4 Radsim GS4 Simulation isotropic Gamma source Qty 4 Charger for GS4 Simulation Gamma source Qty 4 off 2 panel small high energy Alpha / Beta simulation source Qty 4 off 2 panel small low energy Alpha / Beta simulation source Qty 4 off 10 panel large high energy Alpha / Beta simulation source Qty 4 off 10 panel large low energy Alpha / Beta simulation source Qty 1 User manual (English) Qty 1 Storage / carry case	19,176.00	0.00
0	F270FXX-N000	DS3 Contamination training system	Radsim DS3 Contamination training system comprising: Qty 1 Radsim DS3 (Mini 900 series) simulator Qty 4 AA disposable batteries Qty 1 DS3 setting adjustment tool Qty 1 Light Yellow Simulant Powder 250ml Qty 1 Light Green Simulant Powder 250ml Qty 1 Liquid Simulant 250ml Qty 1 Simulant Cream 250ml Qty 1 Spatula for simulant spreading Qty 1 User manual and material safety data (English)	7,534.40	0.00
SIMULANT			RADIOLOGICAL SIMULANTS		
0	FGO-ARG107-01	Radsim Lt Yellow Sim Powder 250ml	Radsim 250ml light yellow contamination simulant powder	312.80	0.00
0	FGO-ARG107-02	Radsim Lt Green Sim Powder 250ml	Radsim 250ml light green contamination simulant powder	312.80	0.00
0	FGO-ARG107-03	Radsim Liquid simulant 250ml	Radsim 250ml liquid contamination simulant	326.40	0.00
0	FGO-ARG107-05	Radsim DK Green Sim Powder 250ml	Radsim 250ml Dark green contamination simulant powder	326.40	0.00
0	F107X06-N000	Radsim Charcoal Sim Powder 250ml	Radsim 250mlCharcoal contamination simulant powder	326.40	0.00
0	FGO-ARG107-23	Radsim Cream Simulant 250ml	Radsim Cream Simulant 250ml	380.80	0.00
0	FGO-ARG107-07	Radsim Lt Yellow Sim Powder 1Ltr	Radsim 1 Litre light yellow contamination simulant powder	829.60	0.00
0	FGO-ARG107-08	Radsim Lt Green Sim Powder 1Ltr	Radsim 1 Litre light green contamination simulant powder	829.60	0.00
0	FGO-ARG107-11	Radsim DK Green Sim Powder 1Ltr	Radsim 1 Litre dark green contamination simulant powder	829.60	0.00
0	FGO-ARG107-12	Radsim Charcoal Sim Powder 1Ltr	Radsim 1 Litre Charcoal contamination simulant powder	829.60	0.00
0	FGO-ARG107-24	Radsim Cream Simulant 1L	Radsim Cream Simulant 1L	1,115.20	0.00
0	FGO-ARG107-09	Radsim Liquid Sim Bottle 1 Ltr	Radsim Liquid Simulant Bottle 1 Ltr	1,115.20	0.00

			CWA / HazMat SIMULATORS		
CWASIM					
0	FGO-ARG308-LTH	ACADASIM	ACADASIM CWA Training system PlumeSIM compatible comprising: Qty 1 ACADASIM Training simulator Qty 2 inlet caps Qty 2 Inlet Rain caps Qty 1 simulation confidence tester Qty 1 battery box to support commercial batteries. Qty 8 Alkaline D cell batteries for use with ACADASIM Qty 1 canvas storage carry case Qty 1 User manual (English)	22,263.20	0.00
0	FGO-ARG307LTH	GID-3/ACADASIM Instructor controller	GID-3/ACADASIM Instructor control station comprising: Qty 1 Instructor control Personal Digital Assistant (PDA) Qty 1 charger for PDA Qty 1 Communications interface for PDA Qty 1 Charger for communications module Qty 1 user manual (English) Qty 1 storage / carry case.	17,136.00	0.00
0	F240NXX-LUSZ	RAID-M100 SIM NO Sources	RAID-M100-SIM Training system comprising: Qty 1 RAID-M100-SIM Training simulator Qty 1 rechargeable battery for RAID-M100-SIM Qty 1 charger for RAID-M100-SIM rechargeable battery (USA) Qty 2 Simulation dust filters Qty 1 Simulation backflush filter type A Qty 1 Simulation backflush filter type B Qty 1 Simulation drying filter type A Qty 1 Simulation drying filter type B Qty 1 Simulation dopant cartridge and storage pot with Allen Key Qty 1 RAID-M100-SIM carry strap Qty 1 RAID-M100-Sim Instructor controller Qty 1 Alkaline battery for Instructor controller Qty 1 Instructor error reporting FOB and chain Qty 1 user manual (English) Qty 1 storage / carry case.	28,138.40	0.00

C
O
K
C
0
1
0
7
2

0	F240FXX-LUSZ	RAID-M100 Simulator with sources	RAID-M100-SIM Training system comprising: Qty 1 RAID-M100-SIM Training simulator Qty 1 rechargeable battery for RAID-M100-SIM Qty 1 charger (USA) for RAID-M100-SIM rechargeable battery (USA) Qty 2 Simulation dust filters Qty 1 Simulation backflush filter type A Qty 1 Simulation backflush filter type B Qty 1 Simulation drying filter type A Qty 1 Simulation drying filter type B Qty 1 Simulation dopant cartridge and storage pot with Allen Key Qty 1 RAID-M100-SIM carry strap Qty 1 RAID-M100-Sim Instructor controller Qty 1 Alkaline battery for Instructor controller Qty 1 Instructor error reporting FOB and chain Qty 2 G / TIC series long range simulation vapour source Qty 2 H / TIC series long range simulation vapour source Qty 4 Alkaline D Cells for simulation vapour sources Qty 1 Small high reading G Point Contamination Source Qty 1 Small low reading G Point Contamination Source Qty 1 Small high reading H Point Contamination Source Qty 1 Small low reading H Point Contamination Source Qty 1 Large high reading H Point Contamination Source Qty 1 Large low reading H Point Contamination Source Qty 1 Large high reading G Point Contamination Source Qty 1 Large low reading G Point Contamination Source Qty 1 user manual (English) Qty 1 storage / carry case.	31,796.80	0.00
0	FGO-ANS068-5-L	Camsim NO Sim Sources	CAM 2+ Chemical Agent Monitor training system comprising: Qty 1 Camsim CAM simulator Qty 1 Simulation Protective nozzle cap Qty 1 set of simulation inlet nozzle filters Qty 1 instructor control keys Qty 1 set of student error cards (English) with neck chain Qty 1 Instructor decontamination controller Qty 1 Commercial AA cell battery adapter to replace Lithium cell Qty 8 Alkaline AA cells for use with battery adapter Qty 1 user manual (English) Qty 1 Storage / Carry case	15,803.20	0.00

0	F068F15-L00Z	Camsim with sim sources	<p>CAM 2 PLUS Chemical Agent Monitor training system comprising:</p> <p>Qty 1 Camsim CAM 2 PLUS simulator PlumeSIM compatible</p> <p>Qty 1 Simulation Protective nozzle cap</p> <p>Qty 1 set of simulation inlet nozzle filters</p> <p>Qty 1 instructor control keys</p> <p>Qty 1 set of student error cards (English) with neck chain</p> <p>Qty 1 Instructor decontamination controller</p> <p>Qty 1 Commercial AA cell battery adapter to replace Lithium cell</p> <p>Qty 8 Alkaline AA cells for use with battery adapter</p> <p>Qty 5 G / TIC series long range simulation vapour source</p> <p>Qty 5 H / TIC series long range simulation vapour source</p> <p>Qty 10 Alkaline D Cells</p> <p>Qty 1 Small high reading G Point Contamination Source</p> <p>Qty 1 Small low reading G Point Contamination Source</p> <p>Qty 1 Small high reading H Point Contamination Source</p> <p>Qty 1 Small low reading H Point Contamination Source</p> <p>Qty 1 Large high reading H Point Contamination Source</p> <p>Qty 1 Large low reading H Point Contamination Source</p> <p>Qty 1 Large high reading G Point Contamination Source</p> <p>Qty 1 Large low reading G Point Contamination Source</p> <p>Qty 1 user manual (English)</p> <p>Qty 1 Storage / Carry case</p>	21,352.00	0.00
0	F068XXX-L000	BA5800 AA Battery Adapter	BA5800 AA Battery Adapter (without batteries) Commercial pack	476.00	0.00

0	F272FXX-L00Z	LCD3.3-SIM with sim sources	LCD3.3-SIM CWA training kit comprising: Qty 1 LCD3.3-SIM (Green) Qty 1 Simulation confidence checker in storage pot Qty 1 Battery cassette Qty 4 Alkaline batteries Qty 1 Simulation sampling nozzle in storage pot Qty 1 Simulation storage sieve pack Qty 1 Simulation sieve pack type A Qty 1 Simulation sieve pack type B (in simulated foil pack with cleaning cloth) Qty 1 Instructor remote simulation decontamination controller Qty 1 After Action Review reporting fob Qty 1 Set of student error cards and neck chain Qty 2 G / TIC series long range simulation vapour source Qty 2 H / TIC series long range simulation vapour source Qty 2 Alkaline D Cells Qty 1 Small high reading G Point Contamination Source Qty 1 Small high reading H Point Contamination Source Qty 1 Large high reading H Point Contamination Source Qty 1 Large high reading G Point Contamination Source Qty 1 User manual (English) Qty 1 System carry case.	16,224.80	0.00
0	F272NXX-L00Z	LCD3.3-SIM NO sim sources	LCD3.3-SIM training system without simulation sources comprising: Qty 1 LCD3.3-SIM training simulator Qty 1 Simulation confidence checker in storage pot Qty 1 Battery cassette Qty 4 Alkaline AA cells Qty 1 Simulation sampling nozzle in storage pot Qty 1 Simulation storage sieve pack Qty 1 Simulation sieve pack type A Qty 1 Simulation sieve pack type B (in simulated foil pack with cleaning cloth) Qty 1 Instructor remote simulation decontamination controller Qty 1 After Action Review reporting fob Qty 1 User manual (English) Qty 1 System storage / carry case.	13,056.00	0.00

0	F272F01-LUSZ	M4A1 JCAD-SIM with sim sources	M4A1 JCAD-SIM training kit comprising: Qty 1 M4A1 JCAD-SIM Qty 1 Simulation confidence checker in storage pot Qty 1 Battery cassette Qty 4 AA Alkaline cells Qty 1 Simulation sampling nozzle in storage pot Qty 1 Simulation storage sieve pack Qty 1 Simulation sieve pack type A Qty 1 Simulation sieve pack type B (in simulated foil pack with cleaning cloth) Qty 1 Instructor remote simulation decontamination controller Qty 1 After Action Review reporting fob Qty 2 G / TIC series long range simulation vapour source Qty 2 H / TIC series long range simulation vapour source Qty 2 Alkaline D cells Qty 1 Small high reading G Point Contamination Source Qty 1 Small high reading H Point Contamination Source Qty 1 Large high reading H Point Contamination Source Qty 1 Large high reading G Point Contamination Source Qty 1 User manual (English) Qty 1 System storage / carry case.	16,224.80	0.00
0	F272NXX-LUSZ	M4A1JCAD-SIM NO sim sources	M4A1JCAD-SIM training simulator without simulation sources complete with: Qty 1 Simulation confidence checker in storage pot Qty 1 Battery cassette Qty 4 Alkaline AA cells Qty 1 Simulation sampling nozzle in storage pot Qty 1 Simulation storage sieve pack Qty 1 Simulation sieve pack type A Qty 1 Simulation sieve pack type B (in simulated foil pack with cleaning cloth) Qty 1 Instructor remote simulation decontamination controller Qty 1 After Action Review reporting fob Qty 1 User manual (English) Qty 1 System storage / carry case.	13,056.00	0.00

0	F272N01-LUSZ	M4A1 JCAD-SIM NO sim sources (UID)	M4A1 JCAD training simulator (UID) comprising: Qty 1 M4A1JCAD-SIM (UID) Qty 1 Simulation confidence checker in storage pot Qty 1 Battery cassette Qty 4 Alkaline AA cells Qty 1 Simulation sampling nozzle in storage pot Qty 1 Simulation storage sieve pack Qty 1 Simulation sieve pack type A Qty 1 Simulation sieve pack type B (in simulated foil pack with cleaning cloth) Qty 1 Instructor remote simulation decontamination controller Qty 1 After Action Review reporting fob Qty 1 User manual (English) Qty 1 System storage / carry case.	13,056.00	0.00
0	F232FXX-LUSZ	AP4C-SIM with sim sources	AP4C-SIM Training system comprising: Qty 1 AP4C-SIM Training simulator Qty 1 rechargeable battery for AP4C-SIM Qty 1 charger (USA) for AP4C-SIM battery Qty 1 Simulation hydrogen cylinder type H1 Qty 1 Simulation hydrogen cylinder type H2 Qty 1 Simulation inlet nozzle Qty 1 Instructor remote simulation decontamination controller Qty 1 After Action Review reporting fob Qty 1 Set of student error cards (English) and neck chain Qty 2 G / TIC series long range simulation vapour source Qty 2 H / TIC series long range simulation vapour source Qty 4 Alkaline D Cells Qty 1 Small high reading G Point Contamination Source Qty 1 Small low reading G Point Contamination Source Qty 1 Small high reading H Point Contamination Source Qty 1 Small low reading H Point Contamination Source Qty 1 Large high reading H Point Contamination Source Qty 1 Large low reading H Point Contamination Source Qty 1 Large high reading G Point Contamination Source Qty 1 Large low reading G Point Contamination Source Qty 1 user manual (English) Qty 1 storage / carry case NOTE: AP2C/4C sounder is optional – not supplied as standard	28,138.40	0.00

0	F202XXX-LXXZ	S4PE SIM and accessories	<p>S4PE Simulator package comprising:</p> <p>Qty 1 S4PE Simulator</p> <p>Qty 1 Alkaline D Cell battery</p> <p>Qty 1 Confidence test sample set including 2 samplers</p> <p>Qty 1 Surface sampling set including 2 samplers</p> <p>Qty 1 AP2C/AP4C sampling pipe for S4PE-SIM</p> <p>Note:</p> <p>1. User manual within AP2C/AP4C-SIM user manual</p> <p>2. S4PE-SIM to be stored in AP2C/AP4C-SIM carry case.</p>	5,317.60	0.00
0	F400FX1-N00Z	MultiGAS-SIM With SIM Sources	<p>Generic Multi-Gas simulator for use with customer provided Android Smart Phone comprising:</p> <p>Qty 1 MultiGas-SIM module for use with customer provided Android mobile.</p> <p>Qty 1 neck strap for use with MultiGas-SIM module</p> <p>Qty 2 AA cell batteries for use with MultiGas-SIM module</p> <p>Qty 1 battery compartment tool</p> <p>Qty 1 HazMat-G simulation source</p> <p>Qty 1 HazMat-H simulation source</p> <p>Qty 2 Alkaline D cell for HazMat-SIM source</p> <p>Qty 1 user manual (English)</p> <p>Qty 1 storage / carry case</p>	5,664.80	0.00
0	F400NX1-N00Z	MultiGAS-SIM NO sim sources	<p>Generic Multi-Gas simulator for use with customer provided Android Smart Phone comprising:</p> <p>Qty 1 MultiGas-SIM module for use with customer provided Android mobile.</p> <p>Qty 1 neck strap for use with MultiGas-SIM module</p> <p>Qty 2 AA cell batteries for use with MultiGas-SIM module</p> <p>Qty 1 battery compartment tool</p> <p>Qty 1 user manual (English)</p> <p>Qty 1 storage / carry case</p>	4,664.80	0.00
0	F360X1-N00Z	MultiGas-SIM IRC	<p>Instructor remote monitoring station (customer provided Android device) for total Qty 8 MultiGas-SIM comprising:</p> <p>Qty 1 IRC-MU radio controller module for use with customer provided Android mobile / Tablet.</p> <p>Qty 1 Antenna</p> <p>Qty 1 IRC-MU user manual (English)</p> <p>Qty 1 storage / carry case</p>	3,617.60	0.00

				C	
				O	
				K	
				C	
				0	
				1	
				0	
				7	
				2	
0	F392X03-L000	CWA/HazMat SIM Sources -Junior	CWA / HazMat simulation source set (junior) complete with: Qty 2 G/TIC series long range simulation vapour source (LRVS) c/w battery Qty 2 H/TIC series long range simulation vapour source (LRVS) c/w battery Qty 2 Small high reading G Point Contact Source (PCS) Qty 2 Small high reading H Point Contact Source (PCS) Qty 2 Large high reading G Point Contact Source (PCS) Qty 2 Large high reading H Point Contact Source (PCS) Qty 1 User manual in English Qty 1 Simulation source carry case	6,460.00	0.00
0	F392X02-L000	CWA/HazMat SIM Sources -Senior	CWA / HazMat simulation source set (senior) complete with: Qty 5 G/TIC series long range simulation vapour source (LRVS) c/w battery Qty 5 H/TIC series long range simulation vapour source (LRVS) c/w battery Qty 4 Small high reading G Point Contact Source (PCS) Qty 4 Small high reading H Point Contact Source (PCS) Qty 4 Large high reading G Point Contact Source (PCS) Qty 4 Large high reading H Point Contact Source (PCS) Qty 1 User manual in English Qty 1 Simulation source carry case	14,620.00	0.00
PLUME				PlumeSIM	
0	F198XRX04XXXX-LUS1	PlumeSIM RAD EXCON 4 MILITARY	PlumeSIM Exercise Control software and MILITARY licence dongle to support Qty 10 off Plume / Hotspot Radiation scenarios and 4 players comprising: Qty 1 USB Memory Stick with PlumeSIM Software Qty 1 Field Base station Qty 1 Webbing harness / carry handle Qty 1 Rechargeable battery Qty 1 Charger / power supply Qty 1 Charging cable Qty 1 Power adapter cable Qty 1 Field base antenna Qty 1 Laptop / Field base communications cable Qty 1 Table top / configuration base Qty 4 Gamepad controllers Qty 1 USB expansion hub (4 port) Qty 1 Carry case. (Case to also store following separately purchased items: up to five Players and chargers with cables and one additional repeater / base with antenna, charger / power supply and adapter cable).	30,200.00	0.00

0	F198XR04XXXX-LUS2	PlumeSIM RAD EXCON 4 MILITARY	PlumeSIM Exercise Control software (USA WORDWIDE USE) and MILITARY licence dongle to support Qty 10 off Plume / Hotspot Radiation scenarios and 4 players comprising: Qty 1 USB Memory Stick with PlumeSIM Software Qty 1 Field Base station Qty 1 Webbing harness / carry handle Qty 1 Rechargeable battery Qty 1 Charger / power supply Qty 1 Charging cable Qty 1 Power adapter cable Qty 1 Field base antenna Qty 1 Laptop / Field base communications cable Qty 1 Table top / configuration base Qty 4 Gamepad controllers Qty 1 USB expansion hub (4 port) Qty 1 Carry case. (Case to also store following separately purchased items: up to five Players and chargers with cables and one additional repeater / base with antenna, charger / power supply and adapter cable).	30,200.00	0.00
0	F198XR10XXXX-LUS1	PlumeSIM RAD EXCON 10 MILITARY	PlumeSIM Exercise Control software and MILITARY licence dongle to support Qty 10 off Plume / Hotspot Radiation scenarios and 10 players comprising: Qty 1 USB Memory Stick with PlumeSIM Software Qty 1 Field Base station Qty 1 Webbing harness / carry handle Qty 1 Rechargeable battery Qty 1 Charger / power supply (US) Qty 1 Charging cable Qty 1 Power adapter cable Qty 1 Field base antenna Qty 1 Laptop / Field base communications cable Qty 1 Table top / configuration base Qty 4 Gamepad controllers Qty 1 USB expansion hub (4 port) Qty 1 Carry case. (Case to also store following separately purchased items: up to five Players and chargers with cables and one additional repeater / base with antenna, charger / power supply and adapter cable).	36,460.00	0.00

0	F198XR10XXXX-LUS2	PlumeSIM RAD EXCON 10 MILITARY	<p>PlumeSIM Exercise Control software (USA WORLDWIDE USE) and MILITARY licence dongle to support Qty 10 off Plume / Hotspot Radiation scenarios and 10 players comprising:</p> <p>Qty 1 USB Memory Stick with PlumeSIM Software</p> <p>Qty 1 Field Base station</p> <p>Qty 1 Webbing harness / carry handle</p> <p>Qty 1 Rechargeable battery</p> <p>Qty 1 Charger / power supply (US)</p> <p>Qty 1 Charging cable</p> <p>Qty 1 Power adapter cable</p> <p>Qty 1 Field base antenna</p> <p>Qty 1 Laptop / Field base communications cable</p> <p>Qty 1 Table top / configuration base</p> <p>Qty 4 Gamepad controllers</p> <p>Qty 1 USB expansion hub (4 port)</p> <p>Qty 1 Carry case. (Case to also store following separately purchased items: up to five Players and chargers with cables and one additional repeater / base with antenna, charger / power supply and adapter cable).</p>	36,460.00	0.00
0	F198XR25XXXX-LUS1	PlumeSIM RAD EXCON 25 MILITARY	<p>PlumeSIM Exercise Control software and MILITARY licence dongle to support Qty 10 off Plume / Hotspot Radiation scenarios and 25 players comprising:</p> <p>Qty 1 USB Memory Stick with PlumeSIM Software</p> <p>Qty 1 Field Base station</p> <p>Qty 1 Webbing harness / carry handle</p> <p>Qty 1 Rechargeable battery</p> <p>Qty 1 Charger / power supply (USA)</p> <p>Qty 1 Charging cable</p> <p>Qty 1 Power adapter cable</p> <p>Qty 1 Field base antenna</p> <p>Qty 1 Laptop / Field base communications cable</p> <p>Qty 1 Table top / configuration base</p> <p>Qty 4 Gamepad controllers</p> <p>Qty 1 USB expansion hub (4 port)</p> <p>Qty 1 Carry case. (Case to also store following separately purchased items: up to five Players and chargers with cables and one additional repeater / base with antenna, charger / power supply and adapter cable).</p>	43,560.00	0.00

0	F198XR25XXXX-LUS2	PlumeSIM RAD EXCON 25 MILITARY	<p>PlumeSIM Exercise Control software (USA WORLDWIDE USE) and MILITARY licence dongle to support Qty 10 off Plume / Hotspot Radiation scenarios and 25 players comprising:</p> <p>Qty 1 USB Memory Stick with PlumeSIM Software</p> <p>Qty 1 Field Base station</p> <p>Qty 1 Webbing harness / carry handle</p> <p>Qty 1 Rechargeable battery</p> <p>Qty 1 Charger / power supply (USA)</p> <p>Qty 1 Charging cable</p> <p>Qty 1 Power adapter cable</p> <p>Qty 1 Field base antenna</p> <p>Qty 1 Laptop / Field base communications cable</p> <p>Qty 1 Table top / configuration base</p> <p>Qty 4 Gamepad controllers</p> <p>Qty 1 USB expansion hub (4 port)</p> <p>Qty 1 Carry case. (Case to also store following separately purchased items: up to five Players and chargers with cables and one additional repeater / base with antenna, charger / power supply and adapter cable).</p>	43,560.00	0.00
0	F198CXX04XXXX-LUS1	PlumeSIM CHEM EXCON 4 MILITARY	<p>PlumeSIM Exercise Control software and MILITARY licence dongle to support Qty 10 off Plume / Hotspot CWA / HazMat scenarios and 4 players comprising:</p> <p>Qty 1 USB Memory Stick with PlumeSIM Software</p> <p>Qty 1 Field Base station</p> <p>Qty 1 Webbing harness / carry handle</p> <p>Qty 1 Rechargeable battery</p> <p>Qty 1 Charger / power supply (USA)</p> <p>Qty 1 Charging cable</p> <p>Qty 1 Power adapter cable</p> <p>Qty 1 Field base antenna</p> <p>Qty 1 Laptop / Field base communications cable</p> <p>Qty 1 Table top / configuration base</p> <p>Qty 4 Gamepad controllers</p> <p>Qty 1 USB expansion hub (4 port)</p> <p>Qty 1 Carry case. (Case to also store following separately purchased items: up to five Players and chargers with cables and one additional repeater / base with antenna, charger / power supply and adapter cable).</p>	30,200.00	0.00

0	F198CXX04XXXX-LUS2	PlumeSIM CHEM EXCON 4 MILITARY	<p>PlumeSIM Exercise Control software (USA WORLDWIDE USE) and MILITARY licence dongle to support Qty 10 off Plume / Hotspot CWA / HazMat scenarios and 4 players comprising:</p> <p>Qty 1 USB Memory Stick with PlumeSIM Software</p> <p>Qty 1 Field Base station</p> <p>Qty 1 Webbing harness / carry handle</p> <p>Qty 1 Rechargeable battery</p> <p>Qty 1 Charger / power supply (USA)</p> <p>Qty 1 Charging cable</p> <p>Qty 1 Power adapter cable</p> <p>Qty 1 Field base antenna</p> <p>Qty 1 Laptop / Field base communications cable</p> <p>Qty 1 Table top / configuration base</p> <p>Qty 4 Gamepad controllers</p> <p>Qty 1 USB expansion hub (4 port)</p> <p>Qty 1 Carry case. (Case to also store following separately purchased items: up to five Players and chargers with cables and one additional repeater / base with antenna, charger / power supply and adapter cable).</p>	30,200.00	0.00
0	F198CXX10XXXX-LUS1	PlumeSIM CHEM EXCON 10 MILITARY	<p>PlumeSIM Exercise Control software and MILITARY licence dongle to support Qty 10 off Plume / Hotspot CWA / HazMat scenarios and 10 players comprising:</p> <p>Qty 1 USB Memory Stick with PlumeSIM Software</p> <p>Qty 1 Field Base station</p> <p>Qty 1 Webbing harness / carry handle</p> <p>Qty 1 Rechargeable battery</p> <p>Qty 1 Charger / power supply (USA)</p> <p>Qty 1 Charging cable</p> <p>Qty 1 Power adapter cable</p> <p>Qty 1 Field base antenna</p> <p>Qty 1 Laptop / Field base communications cable</p> <p>Qty 1 Table top / configuration base</p> <p>Qty 4 Gamepad controllers</p> <p>Qty 1 USB expansion hub (4 port)</p> <p>Qty 1 Carry case. (Case to also store following separately purchased items: up to five Players and chargers with cables and one additional repeater / base with antenna, charger / power supply and adapter cable).</p>	37,550.00	0.00

0	F198CXX10XXXX-LUS2	PlumeSIM CHEM EXCON 10 MILITARY	<p>PlumeSIM Exercise Control software (WORLDWIDE USE) and MILITARY licence dongle to support Qty 10 off Plume / Hotspot CWA / HazMat scenarios and 10 players comprising:</p> <p>Qty 1 USB Memory Stick with PlumeSIM Software</p> <p>Qty 1 Field Base station</p> <p>Qty 1 Webbing harness / carry handle</p> <p>Qty 1 Rechargeable battery</p> <p>Qty 1 Charger / power supply (USA)</p> <p>Qty 1 Charging cable</p> <p>Qty 1 Power adapter cable</p> <p>Qty 1 Field base antenna</p> <p>Qty 1 Laptop / Field base communications cable</p> <p>Qty 1 Table top / configuration base</p> <p>Qty 4 Gamepad controllers</p> <p>Qty 1 USB expansion hub (4 port)</p> <p>Qty 1 Carry case. (Case to also store following separately purchased items: up to five Players and chargers with cables and one additional repeater / base with antenna, charger / power supply and adapter cable).</p>	37,550.00	0.00
0	F198CXX25XXXX-LUS1	PlumeSIM CHEM EXCON 25 MILITARY	<p>PlumeSIM Exercise Control software and MILITARY licence dongle to support Qty 10 off Plume / Hotspot CWA / HazMat scenarios and 25 players comprising:</p> <p>Qty 1 USB Memory Stick with PlumeSIM Software</p> <p>Qty 1 Field Base station</p> <p>Qty 1 Webbing harness / carry handle</p> <p>Qty 1 Rechargeable battery</p> <p>Qty 1 Charger / power supply (USA)</p> <p>Qty 1 Charging cable</p> <p>Qty 1 Power adapter cable</p> <p>Qty 1 Field base antenna</p> <p>Qty 1 Laptop / Field base communications cable</p> <p>Qty 1 Table top / configuration base</p> <p>Qty 4 Gamepad controllers</p> <p>Qty 1 USB expansion hub (4 port)</p> <p>Qty 1 Carry case. (Case to also store following separately purchased items: up to five Players and chargers with cables and one additional repeater / base with antenna, charger / power supply and adapter cable).</p>	43,560.00	0.00

0	F198CXX25XXXX-LUS2	PlumeSIM CHEM EXCON 25 MILITARY	<p>PlumeSIM Exercise Control software (WORLDWIDE USE) and MILITARY licence dongle to support Qty 10 off Plume / Hotspot CWA / HazMat scenarios and 25 players comprising:</p> <p>Qty 1 USB Memory Stick with PlumeSIM Software</p> <p>Qty 1 Field Base station</p> <p>Qty 1 Webbing harness / carry handle</p> <p>Qty 1 Rechargeable battery</p> <p>Qty 1 Charger / power supply (USA)</p> <p>Qty 1 Charging cable</p> <p>Qty 1 Power adapter cable</p> <p>Qty 1 Field base antenna</p> <p>Qty 1 Laptop / Field base communications cable</p> <p>Qty 1 Table top / configuration base</p> <p>Qty 4 Gamepad controllers</p> <p>Qty 1 USB expansion hub (4 port)</p> <p>Qty 1 Carry case. (Case to also store following separately purchased items: up to five Players and chargers with cables and one additional repeater / base with antenna, charger / power supply and adapter cable).</p>	43,560.00	0.00
0	F198CRX04XXXX-LUS1	PlumeSIM RAD/CHEM EXCON 4 MILITARY	<p>PlumeSIM Exercise Control software and MILITARY licence dongle to support Qty 10 off Plume / Hotspot CWA / TIC / Radiation scenarios and 4 players comprising:</p> <p>Qty 1 USB Memory Stick with PlumeSIM Software</p> <p>Qty 1 Field Base station</p> <p>Qty 1 Webbing harness / carry handle</p> <p>Qty 1 Rechargeable battery</p> <p>Qty 1 Charger / power supply (USA)</p> <p>Qty 1 Charging cable</p> <p>Qty 1 Power adapter cable</p> <p>Qty 1 Field base antenna</p> <p>Qty 1 Laptop / Field base communications cable</p> <p>Qty 1 Table top / configuration base</p> <p>Qty 4 Gamepad controllers</p> <p>Qty 1 USB expansion hub (4 port)</p> <p>Qty 1 Carry case. (Case to also store following separately purchased items: up to five Players and chargers with cables and one additional repeater / base with antenna, charger / power supply and adapter cable).</p>	43,560.00	0.00

0	F198CRX04XXXX-LUS2	PlumeSIM RAD/CHEM EXCON 4 MILITARY	<p>PlumeSIM Exercise Control software (WORLDWIDE USE) and MILITARY licence dongle to support Qty 10 off Plume / Hotspot CWA / TIC / Radiation scenarios and 4 players comprising:</p> <p>Qty 1 USB Memory Stick with PlumeSIM Software</p> <p>Qty 1 Field Base station</p> <p>Qty 1 Webbing harness / carry handle</p> <p>Qty 1 Rechargeable battery</p> <p>Qty 1 Charger / power supply (USA)</p> <p>Qty 1 Charging cable</p> <p>Qty 1 Power adapter cable</p> <p>Qty 1 Field base antenna</p> <p>Qty 1 Laptop / Field base communications cable</p> <p>Qty 1 Table top / configuration base</p> <p>Qty 4 Gamepad controllers</p> <p>Qty 1 USB expansion hub (4 port)</p> <p>Qty 1 Carry case. (Case to also store following separately purchased items: up to five Players and chargers with cables and one additional repeater / base with antenna, charger / power supply and adapter cable).</p>	43,560.00	0.00
0	F198CRX10XXXX-LUS1	PlumeSIM RAD/CHEM EXCON 10 MILITARY	<p>PlumeSIM Exercise Control software and MILITARY licence dongle to support Qty 10 off Plume / Hotspot CWA / TIC / Radiation scenarios and 10 players comprising:</p> <p>Qty 1 USB Memory Stick with PlumeSIM Software</p> <p>Qty 1 Field Base station</p> <p>Qty 1 Webbing harness / carry handle</p> <p>Qty 1 Rechargeable battery</p> <p>Qty 1 Charger / power supply (US)</p> <p>Qty 1 Charging cable</p> <p>Qty 1 Power adapter cable</p> <p>Qty 1 Field base antenna</p> <p>Qty 1 Laptop / Field base communications cable</p> <p>Qty 1 Table top / configuration base</p> <p>Qty 4 Gamepad controllers</p> <p>Qty 1 USB expansion hub (4 port)</p> <p>Qty 1 Carry case. (Case to also store following separately purchased items: up to five Players and chargers with cables and one additional repeater / base with antenna, charger / power supply and adapter cable).</p>	52,830.00	0.00

0	F198CRX10XXX-LUS2	PlumeSIM RAD/CHEM EXCON 10 MILITARY	PlumeSIM Exercise Control software (WORLDWIDE USE) and MILITARY licence dongle to support Qty 10 off Plume / Hotspot CWA / TIC / Radiation scenarios and 10 players comprising: Qty 1 USB Memory Stick with PlumeSIM Software Qty 1 Field Base station Qty 1 Webbing harness / carry handle Qty 1 Rechargeable battery Qty 1 Charger / power supply (US) Qty 1 Charging cable Qty 1 Power adapter cable Qty 1 Field base antenna Qty 1 Laptop / Field base communications cable Qty 1 Table top / configuration base Qty 4 Gamepad controllers Qty 1 USB expansion hub (4 port) Qty 1 Carry case. (Case to also store following separately purchased items: up to five Players and chargers with cables and one additional repeater / base with antenna, charger / power supply and adapter cable).	52,830.00	0.00
0	F198CRX25XXX-LUS1	PlumeSIM RAD/CHEM EXCON 25 MILITARY	PlumeSIM Exercise Control software and MILITARY licence dongle to support Qty 10 off Plume / Hotspot CWA / TIC / Radiation scenarios and 25 players comprising: Qty 1 USB Memory Stick with PlumeSIM Software Qty 1 Field Base station Qty 1 Webbing harness / carry handle Qty 1 Rechargeable battery Qty 1 Charger / power supply (USA) Qty 1 Charging cable Qty 1 Power adapter cable Qty 1 Field base antenna Qty 1 Laptop / Field base communications cable Qty 1 Table top / configuration base Qty 4 Gamepad controllers Qty 1 USB expansion hub (4 port) Qty 1 Carry case. (Case to also store following separately purchased items: up to five Players and chargers with cables and one additional repeater / base with antenna, charger / power supply and adapter cable).	62,390.00	0.00

0	F198CRX25XXXX-LUS2	PlumeSIM RAD/CHEM EXCON 25 MILITARY	<p>PlumeSIM Exercise Control software (WORLDWIDE USE) and MILITARY licence dongle to support Qty 10 off Plume / Hotspot CWA / TIC / Radiation scenarios and 25 players comprising:</p> <p>Qty 1 USB Memory Stick with PlumeSIM Software</p> <p>Qty 1 Field Base station</p> <p>Qty 1 Webbing harness / carry handle</p> <p>Qty 1 Rechargeable battery</p> <p>Qty 1 Charger / power supply (USA)</p> <p>Qty 1 Charging cable</p> <p>Qty 1 Power adapter cable</p> <p>Qty 1 Field base antenna</p> <p>Qty 1 Laptop / Field base communications cable</p> <p>Qty 1 Table top / configuration base</p> <p>Qty 4 Gamepad controllers</p> <p>Qty 1 USB expansion hub (4 port)</p> <p>Qty 1 Carry case. (Case to also store following separately purchased items: up to five Players and chargers with cables and one additional repeater / base with antenna, charger / power supply and adapter cable).</p>	62,390.00	0.00
0	F198RX04XXXX-NUS1	PlumeSIM RAD EXCON 4 CIVILIAN	<p>PlumeSIM Exercise Control software and CIVILIAN licence dongle to support Qty 10 off Plume / Hotspot Radiation scenarios and 4 players comprising:</p> <p>Qty 1 USB Memory Stick with PlumeSIM Software</p> <p>Qty 1 Field Base station</p> <p>Qty 1 Webbing harness / carry handle</p> <p>Qty 1 Rechargeable battery</p> <p>Qty 1 Charger / power supply</p> <p>Qty 1 Charging cable</p> <p>Qty 1 Power adapter cable</p> <p>Qty 1 Field base antenna</p> <p>Qty 1 Laptop / Field base communications cable</p> <p>Qty 1 Table top / configuration base</p> <p>Qty 4 Gamepad controllers</p> <p>Qty 1 USB expansion hub (4 port)</p> <p>Qty 1 Carry case. (Case to also store following separately purchased items: up to five Players and chargers with cables and one additional repeater / base with antenna, charger / power supply and adapter cable).</p>	30,200.00	0.00

0	F198RX04XXXX-NUS2	PlumeSIM RAD EXCON 4 CIVILIAN	<p>PlumeSIM Exercise Control software (USA WORDWIDE USE) and CIVILIAN licence dongle to support Qty 10 off Plume / Hotspot Radiation scenarios and 4 players comprising:</p> <p>Qty 1 USB Memory Stick with PlumeSIM Software</p> <p>Qty 1 Field Base station</p> <p>Qty 1 Webbing harness / carry handle</p> <p>Qty 1 Rechargeable battery</p> <p>Qty 1 Charger / power supply</p> <p>Qty 1 Charging cable</p> <p>Qty 1 Power adapter cable</p> <p>Qty 1 Field base antenna</p> <p>Qty 1 Laptop / Field base communications cable</p> <p>Qty 1 Table top / configuration base</p> <p>Qty 4 Gamepad controllers</p> <p>Qty 1 USB expansion hub (4 port)</p> <p>Qty 1 Carry case. (Case to also store following separately purchased items: up to five Players and chargers with cables and one additional repeater / base with antenna, charger / power supply and adapter cable).</p>	30,200.00	0.00
0	F198RX10XXXX-NUS1	PlumeSIM RAD EXCON 10 CIVILIAN	<p>PlumeSIM Exercise Control software and CIVILIAN licence dongle to support Qty 10 off Plume / Hotspot Radiation scenarios and 10 players comprising:</p> <p>Qty 1 USB Memory Stick with PlumeSIM Software</p> <p>Qty 1 Field Base station</p> <p>Qty 1 Webbing harness / carry handle</p> <p>Qty 1 Rechargeable battery</p> <p>Qty 1 Charger / power supply (US)</p> <p>Qty 1 Charging cable</p> <p>Qty 1 Power adapter cable</p> <p>Qty 1 Field base antenna</p> <p>Qty 1 Laptop / Field base communications cable</p> <p>Qty 1 Table top / configuration base</p> <p>Qty 4 Gamepad controllers</p> <p>Qty 1 USB expansion hub (4 port)</p> <p>Qty 1 Carry case. (Case to also store following separately purchased items: up to five Players and chargers with cables and one additional repeater / base with antenna, charger / power supply and adapter cable).</p>	36,460.00	0.00

0	F198XRX10XXX-NUS2	PlumeSIM RAD EXCON 10 CIVILIAN	<p>PlumeSIM Exercise Control software (USA WORLDWIDE USE) and CIVILIAN licence dongle to support Qty 10 off Plume / Hotspot Radiation scenarios and 10 players comprising:</p> <p>Qty 1 USB Memory Stick with PlumeSIM Software</p> <p>Qty 1 Field Base station</p> <p>Qty 1 Webbing harness / carry handle</p> <p>Qty 1 Rechargeable battery</p> <p>Qty 1 Charger / power supply (US)</p> <p>Qty 1 Charging cable</p> <p>Qty 1 Power adapter cable</p> <p>Qty 1 Field base antenna</p> <p>Qty 1 Laptop / Field base communications cable</p> <p>Qty 1 Table top / configuration base</p> <p>Qty 4 Gamepad controllers</p> <p>Qty 1 USB expansion hub (4 port)</p> <p>Qty 1 Carry case. (Case to also store following separately purchased items: up to five Players and chargers with cables and one additional repeater / base with antenna, charger / power supply and adapter cable).</p>	36,460.00	0.00
0	F198XRX25XXX-NUS1	PlumeSIM RAD EXCON 25 CIVILIAN	<p>PlumeSIM Exercise Control software and CIVILIAN licence dongle to support Qty 10 off Plume / Hotspot Radiation scenarios and 25 players comprising:</p> <p>Qty 1 USB Memory Stick with PlumeSIM Software</p> <p>Qty 1 Field Base station</p> <p>Qty 1 Webbing harness / carry handle</p> <p>Qty 1 Rechargeable battery</p> <p>Qty 1 Charger / power supply (USA)</p> <p>Qty 1 Charging cable</p> <p>Qty 1 Power adapter cable</p> <p>Qty 1 Field base antenna</p> <p>Qty 1 Laptop / Field base communications cable</p> <p>Qty 1 Table top / configuration base</p> <p>Qty 4 Gamepad controllers</p> <p>Qty 1 USB expansion hub (4 port)</p> <p>Qty 1 Carry case. (Case to also store following separately purchased items: up to five Players and chargers with cables and one additional repeater / base with antenna, charger / power supply and adapter cable).</p>	43,560.00	0.00

0	F198XR25XXXX-NUS2	PlumeSIM RAD EXCON 25 CIVILIAN	<p>PlumeSIM Exercise Control software (USA WORLDWIDE USE) and CIVILIAN licence dongle to support Qty 10 off Plume / Hotspot Radiation scenarios and 25 players comprising:</p> <p>Qty 1 USB Memory Stick with PlumeSIM Software</p> <p>Qty 1 Field Base station</p> <p>Qty 1 Webbing harness / carry handle</p> <p>Qty 1 Rechargeable battery</p> <p>Qty 1 Charger / power supply (USA)</p> <p>Qty 1 Charging cable</p> <p>Qty 1 Power adapter cable</p> <p>Qty 1 Field base antenna</p> <p>Qty 1 Laptop / Field base communications cable</p> <p>Qty 1 Table top / configuration base</p> <p>Qty 4 Gamepad controllers</p> <p>Qty 1 USB expansion hub (4 port)</p> <p>Qty 1 Carry case. (Case to also store following separately purchased items: up to five Players and chargers with cables and one additional repeater / base with antenna, charger / power supply and adapter cable).</p>	43,560.00	0.00
0	F198CXX04XXXX-NUS1	PlumeSIM CHEM EXCON 4 CIVILIAN	<p>PlumeSIM Exercise Control software and CIVILIAN licence dongle to support Qty 10 off Plume / Hotspot CWA / HazMat scenarios and 4 players comprising:</p> <p>Qty 1 USB Memory Stick with PlumeSIM Software</p> <p>Qty 1 Field Base station</p> <p>Qty 1 Webbing harness / carry handle</p> <p>Qty 1 Rechargeable battery</p> <p>Qty 1 Charger / power supply (USA)</p> <p>Qty 1 Charging cable</p> <p>Qty 1 Power adapter cable</p> <p>Qty 1 Field base antenna</p> <p>Qty 1 Laptop / Field base communications cable</p> <p>Qty 1 Table top / configuration base</p> <p>Qty 4 Gamepad controllers</p> <p>Qty 1 USB expansion hub (4 port)</p> <p>Qty 1 Carry case. (Case to also store following separately purchased items: up to five Players and chargers with cables and one additional repeater / base with antenna, charger / power supply and adapter cable).</p>	30,200.00	0.00

0	F198CXX04XXXX-NUS2	PlumeSIM CHEM EXCON 4 CIVILIAN	<p>PlumeSIM Exercise Control software (USA WORLDWIDE USE) and CIVILIAN licence dongle to support Qty 10 off Plume / Hotspot CWA / HazMat scenarios and 4 players comprising:</p> <p>Qty 1 USB Memory Stick with PlumeSIM Software</p> <p>Qty 1 Field Base station</p> <p>Qty 1 Webbing harness / carry handle</p> <p>Qty 1 Rechargeable battery</p> <p>Qty 1 Charger / power supply (USA)</p> <p>Qty 1 Charging cable</p> <p>Qty 1 Power adapter cable</p> <p>Qty 1 Field base antenna</p> <p>Qty 1 Laptop / Field base communications cable</p> <p>Qty 1 Table top / configuration base</p> <p>Qty 4 Gamepad controllers</p> <p>Qty 1 USB expansion hub (4 port)</p> <p>Qty 1 Carry case. (Case to also store following separately purchased items: up to five Players and chargers with cables and one additional repeater / base with antenna, charger / power supply and adapter cable).</p>	30,200.00	0.00
0	F198CXX10XXXX-NUS1	PlumeSIM CHEM EXCON 10 CIVILIAN	<p>PlumeSIM Exercise Control software and CIVILIAN licence dongle to support Qty 10 off Plume / Hotspot CWA / HazMat scenarios and 10 players comprising:</p> <p>Qty 1 USB Memory Stick with PlumeSIM Software</p> <p>Qty 1 Field Base station</p> <p>Qty 1 Webbing harness / carry handle</p> <p>Qty 1 Rechargeable battery</p> <p>Qty 1 Charger / power supply (USA)</p> <p>Qty 1 Charging cable</p> <p>Qty 1 Power adapter cable</p> <p>Qty 1 Field base antenna</p> <p>Qty 1 Laptop / Field base communications cable</p> <p>Qty 1 Table top / configuration base</p> <p>Qty 4 Gamepad controllers</p> <p>Qty 1 USB expansion hub (4 port)</p> <p>Qty 1 Carry case. (Case to also store following separately purchased items: up to five Players and chargers with cables and one additional repeater / base with antenna, charger / power supply and adapter cable).</p>	36,460.00	0.00

0	F198CXX10XXXX-NUS2	PlumeSIM CHEM EXCON 10 CIVILIAN	<p>PlumeSIM Exercise Control software (WORLDWIDE USE) and CIVILIAN licence dongle to support Qty 10 off Plume / Hotspot CWA / HazMat scenarios and 10 players comprising:</p> <p>Qty 1 USB Memory Stick with PlumeSIM Software</p> <p>Qty 1 Field Base station</p> <p>Qty 1 Webbing harness / carry handle</p> <p>Qty 1 Rechargeable battery</p> <p>Qty 1 Charger / power supply (USA)</p> <p>Qty 1 Charging cable</p> <p>Qty 1 Power adapter cable</p> <p>Qty 1 Field base antenna</p> <p>Qty 1 Laptop / Field base communications cable</p> <p>Qty 1 Table top / configuration base</p> <p>Qty 4 Gamepad controllers</p> <p>Qty 1 USB expansion hub (4 port)</p> <p>Qty 1 Carry case. (Case to also store following separately purchased items: up to five Players and chargers with cables and one additional repeater / base with antenna, charger / power supply and adapter cable).</p>	36,460.00	0.00
0	F198CXX25XXXX-NUS1	PlumeSIM CHEM EXCON 25 CIVILIAN	<p>PlumeSIM Exercise Control software and CIVILIAN licence dongle to support Qty 10 off Plume / Hotspot CWA / HazMat scenarios and 25 players comprising:</p> <p>Qty 1 USB Memory Stick with PlumeSIM Software</p> <p>Qty 1 Field Base station</p> <p>Qty 1 Webbing harness / carry handle</p> <p>Qty 1 Rechargeable battery</p> <p>Qty 1 Charger / power supply (USA)</p> <p>Qty 1 Charging cable</p> <p>Qty 1 Power adapter cable</p> <p>Qty 1 Field base antenna</p> <p>Qty 1 Laptop / Field base communications cable</p> <p>Qty 1 Table top / configuration base</p> <p>Qty 4 Gamepad controllers</p> <p>Qty 1 USB expansion hub (4 port)</p> <p>Qty 1 Carry case. (Case to also store following separately purchased items: up to five Players and chargers with cables and one additional repeater / base with antenna, charger / power supply and adapter cable).</p>	43,560.00	0.00

0	F198CXX25XXX-NUS2	PlumeSIM CHEM EXCON 25 CIVILIAN	<p>PlumeSIM Exercise Control software (WORLDWIDE USE) and CIVILIAN licence dongle to support Qty 10 off Plume / Hotspot CWA / HazMat scenarios and 25 players comprising:</p> <p>Qty 1 USB Memory Stick with PlumeSIM Software</p> <p>Qty 1 Field Base station</p> <p>Qty 1 Webbing harness / carry handle</p> <p>Qty 1 Rechargeable battery</p> <p>Qty 1 Charger / power supply (USA)</p> <p>Qty 1 Charging cable</p> <p>Qty 1 Power adapter cable</p> <p>Qty 1 Field base antenna</p> <p>Qty 1 Laptop / Field base communications cable</p> <p>Qty 1 Table top / configuration base</p> <p>Qty 4 Gamepad controllers</p> <p>Qty 1 USB expansion hub (4 port)</p> <p>Qty 1 Carry case. (Case to also store following separately purchased items: up to five Players and chargers with cables and one additional repeater / base with antenna, charger / power supply and adapter cable).</p>	43,560.00	0.00
0	F198CRX04XXX-NUS1	PlumeSIM RAD/CHEM EXCON 4 CIVILIAN	<p>PlumeSIM Exercise Control software and CIVILIAN licence dongle to support Qty 10 off Plume / Hotspot CWA / TIC / Radiation scenarios and 4 players comprising:</p> <p>Qty 1 USB Memory Stick with PlumeSIM Software</p> <p>Qty 1 Field Base station</p> <p>Qty 1 Webbing harness / carry handle</p> <p>Qty 1 Rechargeable battery</p> <p>Qty 1 Charger / power supply (USA)</p> <p>Qty 1 Charging cable</p> <p>Qty 1 Power adapter cable</p> <p>Qty 1 Field base antenna</p> <p>Qty 1 Laptop / Field base communications cable</p> <p>Qty 1 Table top / configuration base</p> <p>Qty 4 Gamepad controllers</p> <p>Qty 1 USB expansion hub (4 port)</p> <p>Qty 1 Carry case. (Case to also store following separately purchased items: up to five Players and chargers with cables and one additional repeater / base with antenna, charger / power supply and adapter cable).</p>	43,560.00	0.00

0	F198CRX04XXXX-NUS2	PlumeSIM RAD/CHEM EXCON 4 CIVILIAN	<p>PlumeSIM Exercise Control software (WORLDWIDE USE) and CIVILIAN licence dongle to support Qty 10 off Plume / Hotspot CWA / TIC / Radiation scenarios and 4 players comprising:</p> <p>Qty 1 USB Memory Stick with PlumeSIM Software</p> <p>Qty 1 Field Base station</p> <p>Qty 1 Webbing harness / carry handle</p> <p>Qty 1 Rechargeable battery</p> <p>Qty 1 Charger / power supply (USA)</p> <p>Qty 1 Charging cable</p> <p>Qty 1 Power adapter cable</p> <p>Qty 1 Field base antenna</p> <p>Qty 1 Laptop / Field base communications cable</p> <p>Qty 1 Table top / configuration base</p> <p>Qty 4 Gamepad controllers</p> <p>Qty 1 USB expansion hub (4 port)</p> <p>Qty 1 Carry case. (Case to also store following separately purchased items: up to five Players and chargers with cables and one additional repeater / base with antenna, charger / power supply and adapter cable).</p>	43,560.00	0.00
0	F198CRX10XXXX-NUS1	PlumeSIM RAD/CHEM EXCON 10 CIVILIAN	<p>PlumeSIM Exercise Control software and CIVILIAN licence dongle to support Qty 10 off Plume / Hotspot CWA / TIC / Radiation scenarios and 10 players comprising:</p> <p>Qty 1 USB Memory Stick with PlumeSIM Software</p> <p>Qty 1 Field Base station</p> <p>Qty 1 Webbing harness / carry handle</p> <p>Qty 1 Rechargeable battery</p> <p>Qty 1 Charger / power supply (US)</p> <p>Qty 1 Charging cable</p> <p>Qty 1 Power adapter cable</p> <p>Qty 1 Field base antenna</p> <p>Qty 1 Laptop / Field base communications cable</p> <p>Qty 1 Table top / configuration base</p> <p>Qty 4 Gamepad controllers</p> <p>Qty 1 USB expansion hub (4 port)</p> <p>Qty 1 Carry case. (Case to also store following separately purchased items: up to five Players and chargers with cables and one additional repeater / base with antenna, charger / power supply and adapter cable).</p>	52,830.00	0.00

0	F198CRX10XXXX-NUS2	PlumeSIM RAD/CHEM EXCON 10 CIVILIAN	PlumeSIM Exercise Control software (WORLDWIDE USE) and CIVILIAN licence dongle to support Qty 10 off Plume / Hotspot CWA / TIC / Radiation scenarios and 10 players comprising: Qty 1 USB Memory Stick with PlumeSIM Software Qty 1 Field Base station Qty 1 Webbing harness / carry handle Qty 1 Rechargeable battery Qty 1 Charger / power supply (US) Qty 1 Charging cable Qty 1 Power adapter cable Qty 1 Field base antenna Qty 1 Laptop / Field base communications cable Qty 1 Table top / configuration base Qty 4 Gamepad controllers Qty 1 USB expansion hub (4 port) Qty 1 Carry case. (Case to also store following separately purchased items: up to five Players and chargers with cables and one additional repeater / base with antenna, charger / power supply and adapter cable).	52,830.00	0.00
0	F198CRX25XXXX-NUS1	PlumeSIM RAD/CHEM EXCON 25 CIVILIAN	PlumeSIM Exercise Control software and CIVILIAN licence dongle to support Qty 10 off Plume / Hotspot CWA / TIC / Radiation scenarios and 25 players comprising: Qty 1 USB Memory Stick with PlumeSIM Software Qty 1 Field Base station Qty 1 Webbing harness / carry handle Qty 1 Rechargeable battery Qty 1 Charger / power supply (USA) Qty 1 Charging cable Qty 1 Power adapter cable Qty 1 Field base antenna Qty 1 Laptop / Field base communications cable Qty 1 Table top / configuration base Qty 4 Gamepad controllers Qty 1 USB expansion hub (4 port) Qty 1 Carry case. (Case to also store following separately purchased items: up to five Players and chargers with cables and one additional repeater / base with antenna, charger / power supply and adapter cable).	62,390.00	0.00

0	F198CRX25XXX-NUS2	PlumeSIM RAD/CHEM EXCON 25 CIVILIAN	PlumeSIM Exercise Control software (WORLDWIDE USE) and CIVILIAN licence dongle to support Qty 10 off Plume / Hotspot CWA / TIC / Radiation scenarios and 25 players comprising: Qty 1 USB Memory Stick with PlumeSIM Software Qty 1 Field Base station Qty 1 Webbing harness / carry handle Qty 1 Rechargeable battery Qty 1 Charger / power supply (USA) Qty 1 Charging cable Qty 1 Power adapter cable Qty 1 Field base antenna Qty 1 Laptop / Field base communications cable Qty 1 Table top / configuration base Qty 4 Gamepad controllers Qty 1 USB expansion hub (4 port) Qty 1 Carry case. (Case to also store following separately purchased items: up to five Players and chargers with cables and one additional repeater / base with antenna, charger / power supply and adapter cable).	62,390.00	0.00
0	F199XXX-LUS1	PlumeSIM Repeater	PlumeSIM Repeater / spare Base Station comprising: Qty 1 Repeater / Base Station Qty 1 Rechargeable battery Qty 1 Charger / local power supply (USA) Qty 1 Power supply interface cable Qty 1 carry harness Qty 1 commercial carton pack	5,610.00	0.00
0	F199XXX-LUS2	PlumeSIM Repeater	PlumeSIM Repeater / spare Base Station (WORLDWIDE USE) comprising: Qty 1 Repeater / Base Station Qty 1 Rechargeable battery Qty 1 Charger / local power supply (USA) Qty 1 Power supply interface cable Qty 1 carry harness Qty 1 commercial carton pack	5,610.00	0.00
0	F405XXX-LUS1	PlumeSIM Player (uncased) USA	PlumeSIM Player to support up to 8 simulators complete with: Qty 1 Player rechargeable battery Qty 1 Player antenna Qty 1 Player belt clip Qty 1 Battery charger Qty 1 Charger power cable (USA).	3,380.00	0.00

C
O
K
C
0
1
0
7
2

0	F405XXX-LUS2	PlumeSIM Player (uncased) USA	PlumeSIM Player (WORLDWIDE USE) to support up to 8 simulators complete with: Qty 1 Player rechargeable battery Qty 1 Player antenna Qty 1 Player belt clip Qty 1 Battery charger Qty 1 Charger power cable (USA).	3,380.00	0.00
0	FGO-ARG192-CASE-L	PlumeSIM Player Case	Carry / Storage case to house: Qty 6 PlumeSIM player units with rechargeable battery Qty 6 Chargers for PlumeSIM player battery Qty 6 Spare PlumeSIM Player batteries	1,183.20	0.00
0	FG3935RH10N00	PlumeSIM-SMART CIV 10 player	PlumeSIM-SMART 5 year subscription PlumeSIM-SMART software licence for 5 radiological and 5 HazMat release threats to support up to 10 SMART simulators (payable in advance) for use with customer supplied Laptop, Cellular Data interface, Wi-Fi interface and Android mobiles.	17,762.60	0.00
0	FG3935RH25N00	PlumeSIM-SMART CIV 25 player	PlumeSIM-SMART 5 year subscription PlumeSIM-SMART software licence for 5 radiological and 5 HazMat release threats to support up to 25 SMART simulators (payable in advance) for use with customer supplied Laptop, Cellular Data interface, Wi-Fi interface and Android mobiles.	26,656.00	0.00
0	FG3935RHC10L00	PlumeSIM-SMART MIL 10 player	PlumeSIM-SMART 5 year subscription PlumeSIM-SMART software licence for 5 radiological and 5 HazMat release including Chemical Warfare Agents threats to support up to 10 SMART simulators (payable in advance) for use with customer supplied Laptop, Cellular Data interface, Wi-Fi interface and Android mobiles.	17,761.60	0.00
0	FG3935RHC25L00	PlumeSIM-SMART MIL 25 player	PlumeSIM-SMART 5 year subscription PlumeSIM-SMART software licence for 5 radiological and 5 HazMat release including Chemical Warfare Agents threats to support up to 25 SMART simulators (payable in advance) for use with customer supplied Laptop, Cellular Data interface, Wi-Fi interface and Android mobiles.	26,656.00	0.00
TRAIN			TRAINING		
0	Training	Units of time to provide equipment training.	BDM TO BULD COSTS USING TRAINING TAB AND USE "QTY" TO SET CHARGE FEE THEN EDIT THIS TEXT ACCORDINGLY XX Days Training (ONLINE TEAMS / IN PERSON DELETE DESCRIPTION AS APPROPRIATE), in English for up to twelve people to include all instructor travel and subsistence expenses. Customer to provide suitable training location and electronics visual	1,482.40	0.00

WARRANTY		EXTENDED WARRANTY		C O K C	
0	Years Extended Warranty	Extended Warranty EXCLUDING ALL SHIPPING CHARGES	Extended Warranty EXCLUDING ALL SHIPPING CHARGES	EXT WARRANTY	0.00
1	SUBTOTAL	SUBTOTAL (EXCLUDING DELIVERY)		0	0.00
1	DELIVERY	DELIVERY	DELIVERY (INCOTERMS CPT)	DELIVERY	0.00
TOTAL				TOTAL	0.00

0
7
2

[illegible]

Environics 2024.xlsx

C
O
K
C
0
1
0
7
2

2024 ChemPro™ Price List

Shipping Rates: \$55.00 per Unit and \$35.00 for parts Handling fee of \$50.00 per ANY ChemProX or ChemProX RU device.

NOTES:

- 1) ALL ChemProX units are now being sold as Ni-63. There are no more Am-241 ChemProX units sold in the US.
- 2) When purchasing ChemProX systems, it is recommended to include the Simulation Source Kit and Charging Station.



CHEMPRO100I SPARE PARTS

SKU	DESCRIPTION	LIST PRICE
E00616000	External Battery Charger CP100-BCv1	\$ 490.00
E00643000	2nd Li-Ion Battery CP100-LBv1	\$ 455.00
E00615000	Alkaline Battery Pack	\$ 320.00
E01629000	ChemPro100 Field Sampling Cap, with 3 monitoring tubes	\$ 260.00
E00581000	Filter Set (including (3 pcs)	\$ 90.00
E01822	Inlet Tube Set (3 tubes)	\$ 50.00
E00670000	Power Cord for Main Power Supply	\$ 30.00
E00634000	Main Power Supply	\$ 550.00
E01310000	Radiation Detector Module (RDM) for ChemPro100, including communication cable and User Manual	\$ 1,500.00
E08004-TB	Tedlar bag for use with the ChemPro100 Field Monitoring and Sampling Cap	\$ 40.00
E00537000	Test Tube, Black	\$ 280.00

C
O
K
C
0
1
0
7
2



CHEMPRO X SYSTEMS

C
O
K
C
0
1
0
7
2

SKU	DESCRIPTION	LIST PRICE
E02703001GCO	ChemProX, Handheld Chemical Detector, w/SAK (includes a 5 year "Guarantee Cost of Ownership" extended warranty) - Including: -ChemProX Handheld Detector, Transit Case, Carry Pouch, Confidence Check Tube, Li-ion Battery, Mains Power Adapter with AC Plug Mix, USB Charger Cable, USB Data Adapter Cable, Dust Filter (3 pcs), Monitoring Tube Set (3 tubes), Rain Cap (3pcs), ChemProX Quick Reference Guide English,	\$ 27,495.00
E02703101GCO	ChemProX, Handheld Chemical Detector w/CBRN Kit (includes a 5 year, : Guarantee Cost of Ownership" extended warranty) - Includes ChemProX Handheld Chemical Detector Transit Case, Quick Reference Guide, User Manual ,Li-Ion Battery, USB Charging Cable, Confidence Check Tube, Carrying Pouch, Rain Cap (3 pcs), USB Adapter Cable, Monitoring Tube Set (3 Tubes), Mains Power Adapter with AC plug mix, Dust Filter (3 pcs), Radiation Detector Module, Charging Station w/Power Cable, Power/Ethernet Adapter w/Power Cable, Alarm Module, Alkaline Battery Pack, Simulation Source Set, 2 each of Envi Assay Gold Bio tests for Ricin, SEB, Botilinum Toxin, Antrax, Pox, Tularemia, Plaque	\$ 31,995.00
E02703201GCO	ChemProX, Handheld Chemical Detector w/CRN Kit (includes 5 year "Guarantee Cost of Ownership" extended warranty) -Includes ChemProX Handheld Chemical Detector, Transit Case, Quick Reference Guide, User Manual, Li-Ion Battery, USB Charging Cable, Confidence Check Tube, Carrying Pouch, Rain Cap (3 pcs), USB Adapter Cable, Monitoring Tube Set (3 Tubes), Mains Power Adapter with AC plug mix, Dust Filter (3 pcs), Radiation Detector Module, Charging Station w/Power Cable, Power/Ethernet Adapter w/Power Cable, Alarm Module, Alkaline Battery Pack, Simulation Source Set	\$ 31,495.00

E02703301GCO	ChemProX, Handheld Chemical Detector w/CB Accessory Kit (includes a 2 year, "Guarantee Cost of Ownership" extended warranty) -Includes ChemProX Handheld Chemical Detector Transit Case, Quick Reference Guide, User Manual ,Li-Ion Battery, USB Charging Cable, Confidence Check Tube, Carrying Pouch, Rain Cap (3 pcs), USB Adapter Cable, Monitoring Tube Set (3 Tubes), Mains Power Adapter with AC plug mix, Dust Filter (3 pcs), Charging Station w/Power Cable, Power/Ethernet Adapter w/Power Cable, Alarm Module, Alkaline Battery Pack, Simulation Source Set, 2 each of Envi Assay Gold Bio tests for Ricin, SEB, Botulinum Toxin, Anthrax, Pox, Tularemia, Plaque	\$ 29,995.00
E02704001GCO	ChemProX, Handheld Chemical Detector, w/Unmanned Chemical Deployment Kit (includes a 5 year "Guarantee Cost of Ownership" extended warranty) Including: ChemProX Handheld Chemical Detector, SAK for ChemProX, Remote Unit, ChemProX SAK, ChemProX RU, Simulation Source Kit, Charging Station, Mounting Bracket/Vehicle Holder, Dust Filter with Tube Connections/Sampling Adapter,Transit Case, Carry Pouch, Confidence Check Tube, Li-Ion Battery, Mains Power Adapter with AC Plug Mix, USB Charger Cable, USB Data Adapter Cable, Dust Filter (3 pcs,), Monitoring Tube Set (3 tubes), Rain Cap (3 pcs, ChemProX Quick Reference Guide (English)	\$ 37,995.00
E02703002GCO	ChemProX ID Kit Includes: 1-ChemProX w/SAK, 1-XplorIR w/SAK, 1-Simulation Source Kit, 1-Transit Kit & a 5 yr Bronze Extended Warranty	\$ 93,995.00
E02703003GCO	ChemProX ID Kit Includes: 1-ChemProX w/SAK, 1-XplorIR w/SAK, 1-Simulation Source Kit, 1-Transit Kit & a 5 yr Platinum Extended Warranty	\$ 103,995.00



CHEMPRO X ACCESSORIES

SKU	DESCRIPTION	LIST PRICE
E13893000	Carry Pouch for ChemProX	\$ 135.00
E14245000	Rain Cap for ChemProX (3 pcs)	\$ 32.00
E14246000	Dust Filter for ChemProX (3 pcs)	\$ 65.00
E14248000	Monitoring Tube Set for ChemProX (3 pcs)	\$ 35.00
E14308000	Mains Power Adapter with AC Plug Mix	\$ 70.00
E14328000	Li-ion Battery for ChemProX	\$ 495.00
E14329000	Confidence Check Tube	\$ 255.00
E14390000	Simulation Source Kit	\$ 1,050.00
E14534-KT	CPX Sampling Interface Kit including Tube Connection Filter, Tedlar bag & Lure Locks	\$ 625.00
E14565000	Alkaline Battery Pack (AA) for ChemProX	\$ 370.00
E14723000	Power/Ethernet Cable Adapter, ChemProX	\$ 730.00
E14740000	Radiation Detection Module, ChemProX	\$ 2,250.00
E14750000	Alarm Module, ChemProX	\$ 515.00
E14781000	Charging Station, ChemProX	\$ 1,050.00
E15192000	Dust Filter w/Tube Connection with right angle for Tedlar Bag Sampling Adapter	\$ 285.00
E15256000	ChemProX, Power supply, AC/DC	\$ 1,850.00
E14953000	Refill Biodefense Set, ChemProX CBRN Kit consisting of 2 sets of Assays tests for Ricin toxin, SEB, Botulinum Toxin, Anthrax, Pox, Tularemia, Plaque	\$ 990.00
E14631000	Remote Unit, ChemProX	\$ 5,900.00
E1455000-1	Rugged Tablet Computer, iPad Pro, Apple, 128GB, 12.9" Screen	\$ 2,050.00
E1455000-2	Rugged Tablet Computer, Samsung s8+, Android, 128GB, 12.4" Screen	\$ 1,700.00
E1455000-3	Rugged Tablet Computer; Surface Tablet, Windows, 128GB, 13" Screen	\$ 1,450.00
E1455000-4	Rugged Tablet Computer, iPad Air, Apple, 64GB, 10.9" Screen	\$ 1,175.00
E1455000-5	Rugged Tablet Computer, Samsung Active Pro, Android, 64GB, 10.1: Screen	\$ 1,050.00
E14534000	Tube Connection Filter, for Tedlar Bag CPX	\$ 625.00
E14332000	USB Cable, Charger for ChemProX	\$ 235.00
E14333000	USB Data Adapter Cable	\$ 235.00
E14443v05	User & Maintenance Manual for ChemProX	\$ 40.00
E14656000	Vehicle Holder, ChemProX	\$ 800.00

C
O
K
C
0
1
0
7
2





CHEMPROX-DS SYSTEMS

SKU	DESCRIPTION	LIST PRICE
E15255000	ChemProX-DS, Chemical Detector	\$ 26,995.00
E15418000	ChemProX-DS, Alarm Unit, X-System	\$ 2,850.00
E15109000	ChemProX-DS, Board, Core extender	\$ 1,175.00
15107000	Board, Interface	\$ 3,850.00
E15257000	ChemProX-DS, Converter, DC/DC	\$ 1,450.00
E15256000	ChemProX-DS, AC/DC Converter	\$ 1,850.00
E15156000	Dust filter for ChemProX-DS	\$ 230.00
E15514000	ChemProX-DS, Heated Sample line, air duct	\$ 2,350.00
E15515000	Heated Sample, Outdoor	\$ 3,500.00
E15236000	ChemProX-DS, Lead Battery 12V/8Ah	\$ 70.00
E15476000	Chem ProX-DS, Maintenance tool kit	\$ 780.00
	ChemProX-DS, MIL-Connector Interface	\$ 3,475.00
E1242000	ChemProX-DS, Power Supply for UPS	\$ 2,100.00
E15262000	RanidX, Radiation Detector	\$ 4,995.00

C
O
K
C
0
1
0
7
2

C
O
K
C
0
1
0
7
2

 BIOLOGICAL SYSTEMS 		
SKU	DESCRIPTION	LIST PRICE
E08882000	ENVI Assay System Gold Anthrax Test (case of 10 complete test kits) (24 month shelf life)	\$ 810.00
E00575000	ENVI Assay System Gold Botulinum Toxin Test (box of 10 complete test kits) (24 month shelf life)	\$ 500.00
E09636000	ENVI Assay System Gold Plague Test (24 month shelf life)	\$ 810.00
E09481000	ENVI Assay System Gold Pox Test (box of 10 complete test kits) (24 month shelf life)	\$ 810.00
E00240000	ENVI Assay System Gold Ricin Toxin Test (box of 10 complete test)	\$ 500.00
E00574000	ENVI Assay System Gold SEB Test (Staphylococcal Enterotoxin B) (box of 10 complete test kits) (24 month shelf life)	\$ 500.00
E09637000	ENVI Assay System Gold Tularemia Test (24 month shelf life)	\$ 810.00
E11875000	Rugged ENVI BioScout	\$ 42,000.00
SERVICE & WARRANTY		
SKU	DESCRIPTION	LIST PRICE
I&D	Inspect & Diagnose (Includes: Minor Decon; Clean Filter; Clean Inlet Nozzle; Purge ScCells as required; Check Test Stick)	\$ 225.00
Flat Service Fee	Flat Service Fee Inspection and Diagnosis of Unit, replacement of (ScCell , SMD Sensor, O-Rings, Test Tube, Pump (if necessary) and Software and Library Updates.	\$ 1,895.00
Flat Service Fee Warranty	Inspection and Diagnosis on Service for full repair on Unit including 1 Year Warranty	\$ 2,895.00
On-Site Customer Training	Hands on Training On-Site using Customer purchased equipment for up to 10 individuals for "train the trainer" purposes Includes: a second 3-4 hour session. -Will allow for "overflow" users to be included	\$ 3,995.00
External Training	Hands on Customer Training in Daytona Beach; same training as above except at the Bertin Environics USA Office in Daytona Beach, FL	No Charge
Additional Virtual Training	First online.virtual live training free, each additional one	\$ 595.00
Source Disposal Fee	Service to dispose of obsolete Enivronics equipment does not include shipping	\$ 795.00

RADIATION SYSTEMS



RADIATION SYSTEM ACCESSORIES



SKU	DESCRIPTION	LIST PRICE
E13453000	Backpack, RanidPro200, 3"x3' NaI(Tl)	\$ 28,495.00
E12509000	RanidPro200, 1.5"x1.5" LaBr3	\$ 38,095.00
E11678000	RanidPort Mobile	\$ 57,495.00
E07505000	BackPack, RanidPro200	\$ 960.00
E11827000	Neutron Detector for RanidPro200 BackPack	\$ 12,495.00
E13767v01	Radiation Detector for RanidProFX	\$ 15,300.00
E13769v01	Radiation Detector, 1.5'x1.5" LaBr3	\$ 22,495.00
E13772v01	Radiation Detector, 3"x3" NaI(Tl)	\$ 12,000.00
E15262000	RanidX, Radiation Detector	\$ 4,995.00
E12970000	Spectrometric Radiation Source Locator for RanidPro200	\$ 4,370.00
E10717000	Remote Control Unit, RanidPro200	\$ 1,000.00
E12969000	USB hub w/USB cable, 3-Port	\$ 475.00

C
O
K
C
0
1
0
7
2

Farrwest Environmental Supply, Inc.

[illegible]

Attachments

Thermo 2024.pdf

C
O
K
C
0
1
0
7
2



C
O
K
C
0
1
0
7
2

United States Domestic Pricing

January 2024, Release 1.01

www.thermofisher.com

US Office

THERMO SCIENTIFIC™

27 Forge Parkway
Franklin, MA 02038, USA

Ph: (800)-274-4212

Fax: (508) 520 2815

customerservice.rmsi@thermofisher.com

Europe Office

THERMO SCIENTIFIC™

Frauenauracher Strasse 96
D 91056 Erlangen, Germany

Ph: 49 (0) 9131 998-226

Fax: 49 (0) 9131 998-172

customerservice.eid.erlangen@thermofisher.com

All prices are subject to change | Information published in this pricelist is proprietary, confidential, and not for distribution.



United States Domestic
Pricing

January 2024, Release 1.01

Table of Contents

Alpha-7A	AMS-4	ASM Series
ASM Upgrades	EPD TruDose	FH 40 G
FH 40 G Probes	FHT 111 M	FHT 1388 S
FHT Iodine Monitors	FHT 57 E	FHT Aerosol Monitors
FHT 6020	FHT 8010	FHZ 691-10
Hand Probes	HFM11	IPCM12
IPM96	LAM Series	MicroREM
NetView	PackEye	PM12
RadEye	RadEye Accessories	RadEye HEC+
RadHalo	RADspec Maritime Systems	RIIDEye
RO-20	Safety-Guard	SAM Series
Services Radsafe	Sys & Telemetry	SVG-2
TLD 1- Thermoluminescent Dosimeters	TLD 2- TLD Powders & Unsorted Materials	TLD 3- Accessories for Materials & Reader
TLD 4- Multi-Element Cards	TLD 5- Filter-Holder for TLD Cards	TLD 6- DXT-RAD Extremity Dosimeters
TLD 7- EXT-RAD Extremity Dosimeters	TLD Readers - Model 3500	TLD Readers - Model 4500
TLD Readers - Model 5500	TLD Readers - Model 6600 Plus	TLD Readers - Model 8800 Plus
TPM	VP Ent 1- Hardware & Comm	VP Ent 2- Software
VP Ent 3- Instrument Plug-Ins		

C
O
K
C
0
1
0
7
2

Alpha-7A

All prices are subject to change | Information published in this pricelist is proprietary, confidential, and not for distribution.

All prices are FOB: Origin. An additional charge will be added for FOB: Destination

Part Number	Description	Price USD
Continuous Alpha in Air Monitor with Spectrum Analysis		
Accessories for In-Line Head		
YP11653044	Filter Tray Assembly for the Alpha OPT3 In-Line Detector Head.	369.00
YP11653054	Source Holder Assembly for the Alpha OPT3 In-Line Detector Head.	572.00
ZP11653053	Stack Inlet Adapter for connecting sample lines (requires FGSS 194) Note: Used only with the Alpha7 OPT3 In-Line Detector Head.	306.00
Communications Cables for use with either Detector Head		
CA-134-03FT	Communications cable, display to remote head, 3 foot length	792.00
CA-134-10FT	Communications cable, display to remote head, 10 foot length	862.00
Computer Software		
SF-A7APGMSUITE	Client Software for remote viewing/control of the Alpha-7A/L and calibration software for the Alpha-7A/L series CAM's.	957.00
Filter Papers & Pumps		
FIFP15	Millipore filter paper, 5 µm, black backing, box of 100	1,520.00
RAP1	Regulated air pump, set to 1 CFM for use with Alpha-7, 120VAC/60Hz	3,280.00
ViewPoint Plug-ins		
SYS/1/70853/079	ALPHA 7 plug-in for ViewPoint, price per attached device	1,500.00
SYS/1/70853/078	ALPHA 7 plug-in for ViewPoint, bundle price per 10 attached devices	7,500.00

C
O
K
C
0
1
0
7
2

2024 Price list - United States Domestic

AMS-4

Thermo Fisher Scientific | 27 Forge Parkway | Franklin, MA 02038 | 800-274-4212 (TEL) | 508-428-3535 (FAX) | www.thermofisher.com

All prices are subject to change | Information published in this pricelist is proprietary, confidential, and not for distribution.

All prices are FOB: Origin. An additional charge will be added for FOB: Destination

Part Number	Description	Price USD
Continuous Beta in Air Monitor for Portable and Installed Applications		
Instrument		
AMS4	Beta particulate monitor display unit without sampling head	14,700.00
Remote Sampling Heads for the AMS-4 Display Unit		
AMS4OPT14	Radial entry sampling head	14,200.00
AMS4OPT8	Noble gas sampling head	17,750.00
AMS4OPT7	In-Line Entry Sampling Head. Requires CA-96-25FT (or other length) cable to connect to AMS4 Display Unit	22,200.00
AMS4OPT7SD	In-line entry sampling head, Split Detector configuration for high temperature applications. Requires CA-96-25FT (or other length) cable to connect to AMS4 Display Unit.	39,200.00
CA-96-25FT	Communications cable 25 feet long for OPT7 in-line head.	899.00
AMS4OPT6A	Extension cable/tubing 15 feet long (for OPT14 and OPT8 only)	720.00
AMS4OPT6B	Extension cable/tubing 25 feet long (for OPT14 and OPT8 only)	809.00
AMS4OPT6C	Extension cable/tubing 50 feet long (for OPT14 and OPT8 only)	1,270.00
Small Portable Vacuum Supplies for the AMS-4		
AMS4OPT1	Integral vacuum pump, 115 VAC, 60 Hz	3,570.00
AMS4OPT1RK2	AMS4 OPT1/1A pump repair kit for the newer VT4.4 pump.	456.00
Vacuum Supply for Continuous Operation		
RAP1	Regulated Air Pump, 120 VAC, 60 Hz	3,280.00
RS-485 Communications		
AMS4OPT4	RS-485 serial interface	263.00
PC Interface Program & Communications Cable		
COMA001575	AMS4 PC Interface Program for Windows 7/8/10	847.00
CA-41-80	RS-232 Cable DB-9M to DB-9F	128.00
ViewPoint Plug-ins		
SYS/1/70853/004	AMS4 plug-in for ViewPoint, price per attached device	2,530.00
SYS/1/70853/003	AMS4 plug-in for ViewPoint, bundle price per 10 attached devices	7,525.00

C
O
K
C
0
1
0
7
2

2024 Price list - United States Domestic

ASM Series

Thermo Fisher Scientific | 27 Forge Parkway | Franklin, MA 02038 | 800-274-4212 (TEL) | 508-428-3535 (FAX) | www.thermofisher.com

All prices are subject to change | Information published in this pricelist is proprietary, confidential, and not for distribution.

All prices are FOB: Origin. An additional charge will be added for FOB: Destination

Part Number	Description	Price USD
Automated Scrap Monitoring Systems (ASM)		
Automated Scrap Monitoring Systems (ASM), various configurations for monitoring vehicles (including trucks or rail cars), conveyors, or charge buckets.		
ASMIV3KE	ASM IV SCU with two Single RDMs (1 each side of the roadway), Banner proximity sensors and 175' (53m) RDM interface cable	53,100.00
ASMIV4KEO	ASM IV SCU with three Single RDMs (1 each side of the roadway & overhead), Banner proximity sensors and 175' (53m) RDM interface cable	67,900.00
ASMIV6KD	ASM IV SCU with two Dual RDMs (1 horizontally placed each side of the roadway), Banner proximity sensors and 175' (53m) RDM interface cable	83,700.00
ASMIV6KE	ASM IV SCU with two Enhanced RDMs (1 each side of the roadway), Banner proximity sensors and 175' (53m) RDM interface cable	83,700.00
ASMIV6KV	ASM IV SCU with four Single RDMs (2 vertically stacked each side of the roadway), Banner proximity sensors and 175' (53m) RDM interface cable	87,300.00
ASMIV9KEO	ASM IV SCU with three Enhanced RDMs (1 each side of the roadway & overhead), Banner proximity sensors and 175' (53m) RDM interface cable	117,300.00
ASMIV12KD	ASM IV SCU with four Dual RDMs (2 horizontally stacked each side of the roadway), Banner proximity sensors and 175' (53m) RDM interface cable	149,000.00
ASMIV12KV	ASM IV SCU with four Enhanced RDMs (2 vertically stacked each side of the roadway), Banner proximity sensors and 175' (53m) RDM interface cable	147,900.00
ASMIV18KD	ASM IV SCU with six Dual RDMs (3 horizontally stacked each side of the roadway), Banner proximity sensors and 175' (53m) RDM interface cable	213,200.00
ASMIV18KDO	ASM IV SCU with six Dual RDMs (2 horizontally stacked each side of the roadway & 2 overhead), Banner proximity sensors and 175' (53m) RDM interface cable	213,200.00
ASMIV18KV	ASM IV SCU with six Enhanced RDMs (3 vertically stacked each side of the roadway), Banner proximity sensors and 175' (53m) RDM interface cable	213,200.00
ASMIV21KDO	ASM IV SCU with seven Dual RDMs (3 horizontally stacked each side of the roadway & 1 overhead), Banner proximity sensors and 175' (53m) RDM interface cable	241,800.00
ASMIV24KD	ASM IV SCU with eight Dual RDMs (4 horizontally stacked each side of the roadway), Banner proximity sensors and 175' (53m) RDM interface cable	272,400.00
ASMIV1KS	ASM IV SCU with one RDM - Slow Scan Software	35,100.00
ASMIV3KS	ASM IV SCU with two RDM - Slow Scan Software	52,100.00
ASMIV4KS	ASM IV SCU with three RDM - Slow Scan Software	67,400.00
ASMIV6KS	ASM IV SCU with four RDM - Slow Scan Software	83,700.00
ASM IV Options		
COMA000740	Bench or wall mounting, two color thermal ticket printer with cutter, USB connected and supplied with wide range voltage/frequency power supply	854.00
COMC002475	Uninterruptible Power Supply (UPS), X-SERIES, 120VAC, 750VA	1,200.00
AE0263A-0050	ASMIV Alarm Tower with 50 feet (15 m) cable	3,630.00
AE0263A-0100	ASMIV Alarm Tower with 100 feet (30 m) cable	4,320.00
AE0263A-0150	ASMIV Alarm Tower with 150 feet (46 m) cable	5,475.00
Gamma test sources which do not require a license		
CS7AS	Cs-137 check source, 7 µCi ± 1 µCi	716.00
425495010	Gamma test-adaptor kit for portal monitors of ASM, SGS series 200g Lu2O3	3,290.00
ViewPoint Plug-ins		
SYS/1/70853/036	ASM / ASM2 plug-in for ViewPoint, price per attached device	2,360.00

C
O
K
C
0
1
0
7
2

2024 Price list - United States Domestic

ASM Upgrades

Thermo Fisher Scientific | 27 Forge Parkway | Franklin, MA 02038 | 800-274-4212 (TEL) | 508-428-3535 (FAX) | www.thermofisher.com

All prices are subject to change | Information published in this pricelist is proprietary, confidential, and not for distribution.

All prices are FOB: Origin. An additional charge will be added for FOB: Destination

Part Number	Description	Price USD
ASM Upgrades		
ASM III to ASM IV system upgrade kits comprising documentation, new system control unit with wall mounting bracket and remote detector module electronics mounted on adapter plate with spring clip terminal rail & additional cables.		
ASM3KEIIITOIIV	SCU&RDM ELEC 3KE SYSTEM	30,000.00
ASM4KEOIIITOIIV	SCU&RDM ELEC 4KEO SYSTEM	30,000.00
ASM6KVIIITOIIV	SCU&RDM ELEC 6KV SYSTEM	30,200.00
ASM6KEIIITOIIV	SCU&RDM ELEC 6KE SYSTEM	30,000.00
ASM6KDIITOIIV	SCU&RDM ELEC 6KD SYSTEM	30,000.00
ASM9KEOIIITOIIV	SCU&RDM ELEC 9KEO SYSTEM	34,900.00
ASM9KDIITOIIV	SCU&RDM ELEC 9KD SYSTEM	34,900.00
ASM12KVIIITOIIV	SCU&RDM ELEC 12KV SYSTEM	39,200.00
ASM12KDIITOIIV	SCU&RDM ELEC 12KD SYSTEM	39,100.00
ASM II to ASM IV system upgrade kits comprising documentation, new system control unit with wall mounting bracket and remote detector module electronics mounted on adapter plate with spring clip terminal rail & additional cables (including 175' (53m)) SCU		
ASM3KEIITOIIV	SCU&RDM ELEC 3KE2 SYSTEM	30,800.00
ASM4KEOIITOIIV	SCU&RDM ELEC 4KEO2 SYSTEM	31,100.00
ASM6KVIIITOIIV	SCU&RDM ELEC 6KV2 SYSTEM	31,300.00
ASM6KEIITOIIV	SCU&RDM ELEC 6KE2 SYSTEM	31,100.00
ASM6KDIITOIIV	SCU&RDM ELEC 6KD2 SYSTEM	31,100.00
ASM9KDIITOIIV	SCU&RDM ELEC 9KD2 SYSTEM	36,200.00
ASM9KEOIITOIIV	SCU&RDM ELEC 9KEO2 SYSTEM	36,200.00
ASM12KVIITOIIV	SCU&RDM ELEC 12KV2 SYSTEM	39,800.00
ASM12KDIITOIIV	SCU&RDM ELEC 12KD2 SYSTEM	39,800.00
ASM1KSIITOIIVKS	SCU AND ONE RDM SLOW SCAN KIT	24,900.00
ASM3KSIITOIIVKS	SCU AND TWO RDM SLOW SCAN KIT	29,700.00
ASM4KSIITOIIVKS	SCU AND THREE RDM SLOW SCAN KIT	35,100.00
ASM6KSIITOIIVKS	SCU AND FOUR RDM SLOW SCAN KIT	39,500.00
ASM3000 to ASM3000GSE Upgrade Kit		
COMA001754	ASM3000SE TO ASM3000GSE	12,000.00
ASM II, III & IV complete tested scintillation detector assembly including premium scintillator, wrapping, PMT probe assembly and mu metal shields for purchase at this special pricing only at time of ordering an ASM Upgrade Kit.		
9100292	DETECTOR ASSY, 15" WIDE BY 48" TALL, 1500 CU IN, FINISHED ASSY.	7,175.00
9100544	DETECTOR ASSY, 33" WIDE BY 24" TALL, 1500 CU IN, FINISHED ASSY.	7,000.00

C
O
K
C
0
1
0
7
2

2024 Price list - United States Domestic

EPD TruDose

Thermo Fisher Scientific | 27 Forge Parkway | Franklin, MA 02038 | 800-274-4212 (TEL) | 508-428-3535 (FAX) | www.thermofisher.com

All prices are subject to change | Information published in this pricelist is proprietary, confidential, and not for distribution.

All prices are FOB: Origin. An additional charge will be added for FOB: Destination

Part Number	Description	Price USD
EPD TruDose Electronic Personal Dosimeter		
Beta-Gamma TruDose EPDs (REM)		
430001003	TruDose BG W/O Telemetry, REM, White	1,150.00
430001013	TruDose BG W/O Telemetry, REM, White, Gainable	1,190.00
430001011T	TruDose BG Telemetry Enabled, REM, White, Gainable	1,240.00
430001012T	TruDose BG Telemetry Enabled, REM, White	1,210.00
430001026T	TruDose BG REM, Telemetry, White, Pulsed Industrial.	1,330.00
430001029T	TruDose BG Telemetry Enabled, REM, White, Gainable, Pulsed Industrial	1,360.00
Beta-Gamma TruDose EPDs (Sv)		
430001001	TruDose BG W/O Telemetry, SV, White, Gainable	1,190.00
430001001GLD	TruDose BG W/O Telemetry, SV, White, Gainable, Golden	3,570.00
430001002	TruDose BG W/O Telemetry, SV, White	1,150.00
430001002GLD	TruDose BG W/O Telemetry, SV, White, Golden	3,530.00
430011023	TruDose BG W/O Telemetry, SV, Black	1,210.00
430001056	TruDose BG W/O Telemetry, SV, White, Chirp Enabled	1,170.00
430001006T	TruDose BG Telemetry Enabled, SV, White, Gainable	1,240.00
430001009T	TruDose BG Telemetry Enabled, SV, White	1,210.00
430001019T	TruDose BG Telemetry Enabled, SV, White, Pulsed Industrial	1,310.00
Gamma Only TruDose EPDs (REM)		
430101017	TruDose G W/O Telemetry, REM, White, Gainable	904.00
430101018	TruDose G W/O Telemetry, REM, White	852.00
430101005T	TruDose G Telemetry Enabled, REM, White, Gainable	936.00
430101016T	TruDose G Telemetry Enabled, REM, White	904.00
Gamma Only TruDose EPDs (Sv)		
430101004	TruDose G W/O Telemetry, SV, White, Gainable	884.00
430101004GLD	TruDose G W/O Telemetry, SV, White, Gainable, Golden	3,270.00
430101008	TruDose G W/O Telemetry, SV, White	852.00
430101008GLD	TruDose G W/O Telemetry, SV, White, Golden	3,240.00
430111024	TruDose G W/O Telemetry, SV, Black	904.00
430101007T	TruDose G Telemetry Enabled, SV, White, Gainable	936.00
430101014T	TruDose G Telemetry Enabled, SV, White	904.00
Neutron-Gamma TruDose EPD (REM)		
430211034	EPD TruDose NG Black REM Gainable	1,970.00
430211039	EPD TruDose NG Black REM	1,940.00
430211035T	EPD TruDose NG Black REM Gainable Telemetry	2,020.00
430211041T	EPD TruDose NG Black REM w/Telemetry	1,940.00
430211043T	EPD TruDose NG Black REM w/Telemetry Pulsed Industrial	2,100.00
430211044T	EPD TruDose NG Black REM w/Telemetry, Gainable, Pulsed Industrial	2,130.00
Neutron-Gamma TruDose EPD (Sv)		
430211038	EPD TruDose NG Black SV	1,940.00
430211037T	EPD TruDose NG Black SV w/Telemetry Gainable	2,020.00
430211040T	EPD TruDose NG Black SV w/Telemetry	1,990.00
430211042T	EPD TruDose NG Black SV w/Telemetry Pulsed Industrial	2,100.00
TruDose Solution Kits		
4330010	(5) TruDose BG W/O TEL, SV, White (1) TruDose Dongle W/EasyEPD Software (1) Kit Case, Black, W/Foam Inserts & Logo	6,960.00
4330011	(5) TruDose G W/O TEL, SV, White (1) TruDose Dongle W/EasyEPD Software (1) Kit Case, Black, W/Foam Inserts & Logo	5,470.00
4330014	(10) TruDose BG W/O TEL, SV, White (1) TruDose Dongle W/EasyEPD Software (1) Kit Case, Black, W/Foam Inserts & Logo	12,760.00
4330015	(10) TruDose G W/O TEL, SV, White (1) TruDose Dongle W/EasyEPD Software (1) Kit Case, Black, W/Foam Inserts & Logo	9,765.00
TruDose Readers and Software		
4360020	ER3 Reader - Wall mountable access control reader complete with enclosure, display, and keypad. For use with EPD TruDose and EPD MKII.	7,300.00
4360021	OEM ER3 Reader - Access control reader for integration into other systems. For use with EPD TruDose and EPD MKII.	4,580.00
431001060	EasyEPD3 Software	1,050.00
436001000	TruDose Desktop Reader	890.00
436001001	TruDose Desktop Reader with EasyEPD3 Software	1,550.00
436001000	TruDose Dongle	506.00

2024 Price list - United States Domestic

FH 40 G

Thermo Fisher Scientific | 27 Forge Parkway | Franklin, MA 02038 | 800-274-4212 (TEL) | 508-428-3535 (FAX) | www.thermofisher.com

All prices are subject to change | Information published in this pricelist is proprietary, confidential, and not for distribution.

All prices are FOB: Origin. An additional charge will be added for FOB: Destination

Part Number	Description	Price USD
FH 40 G Radimeters		
Instrument		
4254002	FH 40 G Radiometer, calibration factor and display units selectable via PC-program "cal40G". Selectable units: Sv/h, R/h, Gy/h. Calibrated in R/h. Measuring range: 10 µR/h-99 R/h, 36keV-1.3MeV (Not for sale in UK)	4,890.00
425400201	FH 40 G Radiometer, calibration factor and display units selectable via PC-program "cal40G". Selectable units: Sv/h, R/h, Gy/h. Calibrated in Sv/h. Measuring range: 0.1 µSv/h-0.99Sv/h, 36keV-1.3MeV (Not for sale in UK).	5,025.00
425400250	FH 40 G Radiometer, calibration factor and display units selectable via PC-program "cal40G": Sv/h, R/h, Gy/h. Calibrated in R/h. Measuring range: 10 µR/h-99 R/h, 36keV-1.3MeV, extra earphone connector (Not for sale in UK)	5,175.00
425400251	FH 40 G Radiometer, calibration factor and display units selectable via PC-program "cal40G": Sv/h, R/h, Gy/h. Calibrated in Sv/h. Measuring range: 0.1 µSv/h-0.99Sv/h, 36keV-1.3MeV, extra earphone connector (Not for sale in UK)	4,980.00
4254004	FH 40 G-L Radiometer, calibration factor and display units selectable via PC-program "cal40G". Selectable units: Sv/h, R/h, Gy/h. Measuring range: up to 10 R/h, Energy range: 36keV-1.3MeV . (Not for sale in UK).	3,820.00
425400401	FH 40 G-L Radiometer, calibration factor and display units selectable via PC-program "cal40G". Selectable units: Sv/h, R/h, Gy/h. Calibrated in Sv/h. Measuring range: up to 0.1 Sv/h, Energy range: 36keV-1.3MeV . (Not for sale in UK).	3,720.00
425400450	FH 40 G-L Radiometer, calibration factor and display units selectable via PC-program "cal40G". Selectable units: Sv/h, R/h, Gy/h. Calibrated in R/h. Measuring range: up to 10 R/h, Energy range: 36keV-1.3MeV , extra earphone connector (Not for sale in UK).	3,950.00
425400451	FH 40 G-L Radiometer, calibration factor and display units selectable via PC-program "cal40G". Selectable units: Sv/h, R/h, Gy/h. Calibrated in R/h. Measuring range: up to 0.1 Sv/h, Energy range: 36 keV-1.3 MeV , extra earphone connector (Not for sale in	3,980.00
4254008	FH 40 GL-10 Radiometer energy compensated for ambient dose equivalent H*(10) according to ICRP60/ICRU39, Energy range: 30 keV-4.4 MeV, Meas.range: up to 100 mSv/h. Export version with selectable calibration factor.	3,700.00
425400802	FH 40 GL-10 Radiometer energy compensated for ambient dose equivalent H*(10) according to ICRP60/ICRU39, Energy range: 30 keV-4.4 MeV, Meas.range: up to 100 mSv/h. Export version with selectable calibration factor. No nanosievert units.	3,770.00
425400850	FH 40 GL-10 Radiometer energy compensated for ambient dose equivalent H*(10) according to ICRP60/ICRU39, 30 keV-4.4 MeV, up to 100 mSv/h. Export version with selectable calibration factor, extra earphone connector	3,920.00
425400852	FH 40 GL-10 Radiometer energy compensated for ambient dose equivalent H*(10) according to ICRP60/ICRU39, 30keV-4.4MeV, up to 100 mSv/h. Export version with selectable calibration factor, extra earphone connector. No nanosievert units.	3,980.00
4254009	FH 40 GL-omega Radiometer special version FH 40 G-L, with connection (external probes are not supported) or external alarm relays.	4,960.00
4254016	FH 40 GL-10-omega Radiometer special version FH 40 GL-10, with connection (external probes are not supported) or external alarm relays.	4,810.00
4254014	FH 40 G-X Display unit (no internal counter tube) all FH 40 G external detectors can be connected to this device. R/h display when used with calibrated probes.	2,010.00
425401401	FH 40 G-X Display unit (no internal counter tube) all FH 40 G external detectors can be connected to this device. Sv/h display when used with calibrated probes.	2,140.00
425401450	FH 40 G-X Display unit (no internal counter tube) all FH 40 G external detectors can be connected to this device, extra connector for earphone. R/h display when used with calibrated probes.	2,110.00
Options for the FH 40 G Series		
4254025	Earphone for 425400250, 425400450, 425400850 and 425401450 (uses additional special connector)	209.00
42540010003	Protection foil for keys and acoustic unit (minimum order 5 units), price per unit	19.50
SM149142235	Plastic bag transparent, for attachment to a belt (price per unit, minimum order 5 units)	13.40
SM149142236	Carrying Bag for FH 40 G made of hard wearing, black nylon material	72.00
4254021	Plastic case, large (without content) for taking up FH 40 G, test source with holding device, radio transmitter, cable, plastic bag, floppy disks, 3 external probes (FHZ 512, FHZ 632, FHZ 732)	349.00
425406110	Case for System FHT 40 NBR (without content) for taking up FH 40 G, NBR-detector FHZ 672 E, wall mounting holders, DC-and relays module	514.00
425403310	Case for System FHT 40 SZ (without content) for taking up FH 40 G, 2"x2"-NaI(Tl)-detector FHZ 502 P or FHZ 502 E with holder, check source FH 35 D	410.00
425405120	Case for FH 40 TG teleprobe (without content) Aluminum case, approx. 90 cm x 16 cm x 15 cm	441.00
425404101	Wall mounting holder for all FH 40 G versions	55.00
PC Communications Software and Cables		
425409901	PC-Program "FH 40 G" Windows-program for parameter configuration and data transmission.	437.00
425409903	PC-calibration program (Export only for version 42540/02, /04, /06, /08 and external probes). Including calibration report generation. For version 42540/02 and /04 also the physical units might be changed.	515.00
4254029	PC adapter cable (IR) for FH 40 G with 9pin SUB-D converter	452.00
4254026	Data cable USB for FH 40 G or RadEye desktop holder 425067060	156.00
SM149142251	RS232 to USB adapter for data cable 4254029	83.00

2024 Price list - United States Domestic

FH 40 G

Thermo Fisher Scientific | 27 Forge Parkway | Franklin, MA 02038 | 800-274-4212 (TEL) | 508-428-3535 (FAX) | www.thermofisher.com

All prices are subject to change | Information published in this pricelist is proprietary, confidential, and not for distribution.

All prices are FOB: Origin. An additional charge will be added for FOB: Destination

Part Number	Description	Price USD
Telescopic Adapters		
4254055	Telescopic adapter for FHZ 512 / 632 1.6 ... 2.7 m, incl. cable and holder, made of aluminum, 2 segments	1,510.00
4254070	Telescopic adapter for FHZ 502 P 1.6 ... 2.7 m, incl. cable and holder, made of aluminum, 2 segments	1,530.00
425405101	Telescope for Radiameter FH 40 G (without detector) for taking up FHZ 512, FHZ 512 A, FHZ 612, FHZ 612-10, FHZ 632 L, FHZ 632 L-10, FHT 752 SH, 1.3 to 4 m extension, 4 segments glass fiber reinforced	3,140.00
425405107	Telescope for Radiameter FH 40 G (without detector) for taking up FHZ 612-T, FHZ 612-10-T, FHZ 612 Si-10-T, 1.3 to 4 m extension, 4 segments glass fiber reinforced	3,420.00
425405108	Compact telescope for Radiameter FH 40 G (without detector) for taking up FHZ 612-T, FHZ 612-10-T, FHZ 612 Si-10-T, 0.75 to 2.2 m extension, 4 segments glass fiber reinforced	2,850.00
425405130	Adapter for FHZ 732 or FHZ 732 GM to telescope 425405101	367.00
Holding Devices/Handles for External Probes		
4254071	Holding device for one-handed operation of FHZ 502 P	510.00
425403210	FH 40 D Cavity monitoring adapter incl. radioactive source Ba-133, 200 kBq fits to FHZ 512 A	3,240.00
425402810	Holder for 1-hand operation of FHZ 512 and FHZ 512 A	365.00
425402710	Holder for 1-hand operation of FHZ 512 BGO	421.00
425403211	FH 40 D Cavity monitoring adapter incl. radioactive source Ba-133, 400 kBq fits to FHZ 512 A	3,470.00
ViewPoint Plug-ins		
SYS/1/70853/051	FH 40G plug-in for ViewPoint, price per attached device	1,530.00
SYS/1/70853/050	FH 40G plug-in for ViewPoint, bundle price per 10 attached devices	7,075.00

C
O
K
C
0
1
0
7
2

2024 Price list - United States Domestic

FH 40 G Probes

Thermo Fisher Scientific | 27 Forge Parkway | Franklin, MA 02038 | 800-274-4212 (TEL) | 508-428-3535 (FAX) | www.thermofisher.com

All prices are subject to change | Information published in this pricelist is proprietary, confidential, and not for distribution.

All prices are FOB: Origin. An additional charge will be added for FOB: Destination

Part Number	Description	Price USD
External Probes and Accessories		
Scintillation Probes		
4254027	FHZ 512 BGO Scintillation probe, crystal 1.5"x1.5" fits to telescope ref. No. 425405101, ideal for detection of high energy gamma radiation	6,925.00
4254028	FHZ 512 A Scintillation probe Nal crystal 1.5" x 1.5" fits to telescope ref. no. 425405101	3,970.00
4254032	FHZ 512 Scintillation probe Nal crystal 1" x 1" fits to telescope 425405101	3,820.00
425402850	FHZ 512 A Scintillation probe Nal crystal 1.5" x 1.5" fits to telescope ref. no. 425405101, cal. to Cs-137	4,010.00
4254033	FHZ 502 P Scintillation probe 2" x 2" NaI(Tl)-detector particularly for use in the field, water and shock resistant, as per technical specification ZT-003	5,650.00
4254045	FHZ 502 E Scintillation probe Nal (TI) 2" x 2" crystal detector, laboratory version with aluminum housing, holder for FH 40 G and handle	5,700.00
4254063	FHZ 503 E Scintillation probe 3" x 3" NaI(Tl)-detector, with aluminum housing, holder for FH 40 G and handle	8,275.00
425405116	Protective cap for FHZ 512/512 A Recommended by use with telescope 425405101. Prevents fall out of the probe.	136.00
NBR Detectors for Fast Discrimination of Natural and Artificial Radiation		
4254061	FHZ 672 E NBR-Detector for sensitive detection of artificial sources in fluctuating natural radiation fields, aluminum housing, with handle and holder for FH 40 G, as described in Technical Specification ZT-004	10,550.00
4254066	FHZ 672 E-10 NBR-Detector for sensitive detection of artificial sources in fluctuating natural radiation fields, blue aluminum housing, with handle and holder for FH 40 G, Energy range accord. To H*10, starting at 48 keV as described in Technical Specific	13,600.00
425406650	FHZ 672 E-10 NBR-Detector for sensitive detection of artificial sources in fluctuating natural radiation fields, black aluminum housing, with handle and holder for FH 40 G, Energy range accord. To H*10, starting at 48 keV as described in Technical Specifi	13,550.00
Gamma Dose Rate Detectors		
4250773	FHZ 634 Wide Range Gamma Detector, 1 µSv/h - 100 mSv/h, 30 - 4.4 MeV, connection to FHT 641 P or FHT 642 P preamplifier, max. 5 m	932.00
4254041	FHZ 302 Medium Dose Rate Under Water Probe (no sea water) energy range 1 µSv/h ... 1 Sv/h, incl. 20 m special cable	4,080.00
4254144	FHZ 312 A External dose rate probe high range, underwater probe (no sea water), range 100 µSv/h ... 10 Sv/h, incl. 20 m special cable	4,420.00
425405114	Protective cap for FHZ 612/612-10. Recommended by use with telescope 425405101. Prevents fall out of the probe.	135.00
425405115	Protective cap for FHZ 632/632-10. Recommended by use with telescope 425405101. Prevents fall out of the probe.	144.00
4254052	FHZ 612 External dose rate probe, 2 GM's with automatic range switching dose rate 10 µR/h to 1000 R/h, energy range 82 keV - 1.3 MeV fits to telescope 425405101	2,940.00
425405220	FHZ 612-T External dose rate probe, 2 GM's with automatic range switching dose rate 10 µR/h to 1000 R/h, energy range 82 keV - 1.3 MeV fits to telescope 425405107 and 425405108	2,980.00
4254056	FHZ 632 L External dose rate probe dose rate up to 10 R/h, energy range 36 keV ... 1.3 MeV fits to telescope 425405101	2,470.00
4254057	FHZ 632 L-10 External dose rate probe, dose rate up to 100 mSv/h, energy range 30 keV ... 4.4 MeV, ambient dose equivalent ADE fits to telescope 425405101	2,480.00
4254058	FHZ 612-B External dose rate probe, dose rate up to 1000 R/h, similar to FHZ 612, low range detector sensitive for beta and X-rays	3,160.00
4254059	FHZ 612-10 External dose rate probe, dose rate 0,1 µSv/h to 10 Sv/h, energy range 60 keV – 1.3 MeV, 2 GM's with automatic range switching fits to telescope 425405101	2,970.00
425405920	FHZ 612-10-T External dose rate probe, dose rate 0,1 µSv/h to 10 Sv/h, energy range 60 keV – 1.3 MeV, 2 GM's with automatic range switching fits to telescope 425405107 and 425405108	2,930.00
4254072	FHZ 612-Si-10 wide range gamma detector, fits to telescope 425405101	2,630.00
425407220	FHZ 612-Si-10-T wide range gamma detector, fits to telescope 425405107 and 425405108	2,660.00
Surface Contamination Detectors		
4254036	FHZ 732 GM Alpha-beta-contamination probe. G.M.-counter tube, 15 cm² incl. a bag made of sturdy nylon	1,730.00
4254039	FHZ 742 Alpha/ beta contamination scintillation probe, 125 cm²,	5,875.00
4254110	FHZ 742 BP17B-F Beta/Gamma-probe incl. floor adapter. Probe for extensive measurement of beta/gamma-surface-contamination. 600 cm². Version incl. cable and extension pipe, for comfortable ground measurement. Weight about 3 kg.	12,150.00
425411002	FHZ 742 DP8B-F Alpha/Beta/Gamma-probe with adapter for floor measurement	14,250.00
425411003	Floor-adapter for BP17B or DP8B, excluding detector, including preamplifier FHT 642 S	4,850.00
4254112	FHZ 742 BP17B-H Beta/Gamma-probe for one hand operation. Probe for extensive measurement of beta/gamma-surface-contamination. 600 cm². Version incl. Cable. Weight about 2.5 kg.	11,350.00
4254130	FHZ 382 Alpha/ beta contamination scintillation probe, 100 cm², additional LED indication of detected alpha radiation at the probe	5,100.00
Neutron Detectors		
4254149	FHT 752 SH-2 Neutron detector for search and localization of neutron sources, only approximately 800 g, fits to telescope – 2 bar He-3 tube	7,500.00

2024 Price list - United States Domestic

FH 40 G Probes

Thermo Fisher Scientific | 27 Forge Parkway | Franklin, MA 02038 | 800-274-4212 (TEL) | 508-428-3535 (FAX) | www.thermofisher.com

All prices are subject to change | Information published in this pricelist is proprietary, confidential, and not for distribution.

All prices are FOB: Origin. An additional charge will be added for FOB: Destination

Part Number	Description	Price USD
425405117	Protective cap for FHT 752 S/SH. Recommended for use with telescopic pole.	137.00
4254147	FHT 752 EH-2 Neutron detector for search and localization of neutron sources, with handle and holder for FH 40 G, only approx. 2.6 kg – 2 bar He-3 tube	8,525.00
4254085	FHT 762 Wide Energy Neutron Detection Instrument: WENDI-2 with 2 bar He-3 counter tube, MHV-connector, FHT 642 P preamplifier mounted to WENDI-2, HV-cable 40 cm	6,450.00
4254086	FHT 762 Wide Energy Neutron Detection Instrument: WENDI-2 with 2 bar He-3 counter tube, MHV-connector, FHT 642 P preamplifier mounted to WENDI-2, HV-cable 40 cm, for use with FHT6020 Area Monitors	5,375.00
4254087	FHT 762-S Wide Energy Neutron Detection Instruments WENDI-2 with SHV connector	6,650.00
4254088	FHT 772 H-2 Neutron rem counter with FHT 642 P preamplifier, HV-cable 40 cm	10,150.00
Telescoping Adapters to Extend Your Reach		
4254051	FH 40 TG Teleprobe comprises one up to 4m telescope and one calibrated dose rate probe FHZ 612, 1 µR/h - 1,000 R/h, auto ranging, energy range 82 keV ... 1.3 MeV. Case and FH40G not included	6,225.00
425405310	FH 40 TG Teleprobe comprises one up to 4m telescope and one calibrated dose rate probe FHZ 612-10, 0.01µSv/h - 10 Sv/h, auto ranging, energy range 82 keV ... 1.3 MeV. Case and FH40G not included.	6,175.00
Environmental Set for rapid measurement of water, food, filters and soil samples		
4254077	FH 40 LAB-1 Additional case to the Radiometer FH 40 G for alpha-beta- sample measurements inclusive contamination probe FHZ 732 GM, sample changer FHT 770 G, 1.25 m probe cable, non-returnable gloves, spatula and different probe dishes	3,800.00
425407730	FH 40 LAB-0 Additional case to the Radiometer FH 40 G for alpha-beta- sample measurements inclusive sample changer FHT 770 G, non-returnable gloves, spatula and different probe dishes Without contamination probe FHZ 732 GM and probe cable	1,510.00
Ionization Chambers (to be used with cable 42540008x only)		
4253540	FHT 192 high sensitivity, medium pressure ionization chamber with integrated wide range preamplifier. energy response 30 keV - 7 MeV. 10 µR/h to 100 R/h. For area monitoring.	8,950.00
425354050	FHT 192 high sensitivity, medium pressure ionization chamber with integrated wide range preamplifier energy response 30 keV - 7 MeV. 10 µR/h to 100 R/h. Built into carrying case with external connector.	10,800.00
424942305	Wall bracket for the ionization chambers FHT 192, FHT 190 and FHT 190 P	395.00
Preamplifiers for use with Different Probe Types (to be used with cable 42540008x only)		
4254082	FHT 642 I2 Wide range preamplifier for ionization chamber, for FHT 6020 and FH 40 G, Measurement range: 2fA - 165 nA	2,940.00
4254084	FHT 642 S Preamplifier for scintillation counter for FHT 6020 and FH 40 G	2,610.00
4254043	FHT 642 P Preamplifier for proportional counter, for FHT 6020 and FH 40 G	2,090.00
Cables and Adapters		
425400040	Cable 1.25 m, not for installed applications	255.00
425400041	Cable 5 m, not for installed applications	434.00
425400042	Cable 20 m, not for installed applications	386.00
425400045	Spiral cable 0.3 m, stretches to 1.2 m, not for installed applications	333.00
4254040	Adapter for FH 40 F probes cable and interface circuit for connection of FH 40 F probes to the FH 40 G. Cable length: 1.25 m	755.00
425400080	Cable 1.25 m, lockable probe connector	394.00
425400081	Cable 5 m, lockable probe connector	424.00
425400084	Cable 10 m, lockable probe connector	425.00
425400082	Cable 20 m, lockable probe connector	460.00
425400086	Cable 30 m, lockable probe connector	648.00
425400083	Cable 50 m, lockable probe connector	636.00
425400085	Spiral cable 0.3 m, stretches to 1.2 m, lockable probe connector	369.00
425400090	Cable 40 m, lockable probe connector	750.00
425403111	12 V car adapter kit for FH 40 G	705.00

C
O
K
C
0
1
0
7
2

FHT 111 M

All prices are subject to change | Information published in this pricelist is proprietary, confidential, and not for distribution.

All prices are FOB: Origin. An additional charge will be added for FOB: Destination

Part Number	Description	Price USD
Model CONTAMAT FHT 111 M		
Instrument		
4249601	FHT 111 M CONTAMAT, as described in Technical Specification ZT-019. Basic electronic with digital LC-display which can be illuminated and with serial interface, without detector	5,650.00
Detectors		
4249620	Flow counter tube window area: 166 cm ² , counting gas CH ₄ / Ar-CH ₄ / Ar-CO ₂ (external gas supply and basic unit is required). Max. pressure 10mbar; otherwise pressure reducer is required. By ordering indicate counting gas	2,700.00
4249627	Flow counter tube butane with additional protection grid window area: 166 cm ²	3,890.00
4249635	Xenon large-area counter tube window area: 166 cm ²	4,220.00
4249640	Xenon large-area counter tube with additional protection grid, window area: 166 cm ²	5,275.00
4249660	Xenon large-area counter tube window area: 100 cm ²	2,710.00
4249667	Counter tube adapter 166 cm ² - 100 cm ²	348.00
Basic Units		
4249670	FHT 111 M Contamat, Basic unit for wall mount or desk top operation for the connection to a central gas supply incl. Automatic valves for gas flow, switch for fast gas flow. An additional mains adapter is required for battery charging.	2,510.00
Accessories		
424960104	Plastic transport box incl. foamed insert for transport box, for taking up one basic unit with counter tube and 5 batteries and 1 gas cartridge	285.00
424960105	Case for taking up the Contamat and accessories, lockable	819.00
424969901	PC-Software for Contamat FHT 111 M, requires Contamat Firmware version(s) > 3.0	876.00
424960130	Data cable FHT 111 M - PC incl. adapter 25/9 pin	285.00
4249668	Holding device (light metal) for Contamat FHT 111 M for use as wall mounting or as bench-top	386.00
424969013	Set of spare foil frames (5 pieces)	617.00

2024 Price list - United States Domestic

FHT 1388 S

Thermo Fisher Scientific | 27 Forge Parkway | Franklin, MA 02038 | 800-274-4212 (TEL) | 508-428-3535 (FAX) | www.thermofisher.com

All prices are subject to change | Information published in this pricelist is proprietary, confidential, and not for distribution.

All prices are FOB: Origin. An additional charge will be added for FOB: Destination

Part Number	Description	Price USD
FHT 1388 S - Industrial Radiation Portal Monitors - INTERNATIONAL VERSIONS		
Optional Outdoor Equipment at the Detector Array		
42549020021	Set of 10mm lead plates for the background shielding for the 25 liter Gamma Detector Panel. Suitable for both panel orientation types. One set per panel required. Mounted at the backside of the panel's PE Housing.	1,900.00
425490210	Framework for the mounting of one vertical or up to two horizontal 25 liter Gamma Detection Panel(s) beside a road/track. Each side requires an own frame.	3,490.00
425491053	Acoustic Alarm Set, Horn for acoustic alarm indication, incl. quit-button	631.00
425491030	IR reflection object sensor - Order sensor cable separately	998.00
Detector Panels for Standard System Expansion. Note that a FHT 1388 S can handle max. 8 detectors. Individual framework has to be provided locally. Order Connection Cables separately. Add distribution box(es)		
4254904	25 liter Gamma Detector Panel, PE Housing, Firmware 'SX' for use with 1388S, Type: HORIZONTAL orientation, SOURIAU connection socket	31,700.00
Detector/Sensor Cables and Distribution Box		
SM160380065	Detector cable AWG 20, 8 x 2 x 0.56 mm². Note: 100 m included in standard monitor. Order only for distances > 100 m, Price per meter	15.40

FHT Iodine Monitors

All prices are subject to change | Information published in this pricelist is proprietary, confidential, and not for distribution.

All prices are FOB: Origin. An additional charge will be added for FOB: Destination

Part Number	Description	Price USD
Model FHT 1700		
Instrument		
4250310	FHT 1702 L Mobile Iodine Monitor as described in Technical Specification ZT-126E, Iodine monitor with dia. 58 mm filter unit, NaI(Tl) scintillation detector, preamplifier FHT 681, and Panel PC , easily mobile by 2 x 3 wheel trolley	51,100.00
FHT1702S	FHT 1702 S Iodine Monitor as described in Technical Specification ZT-227E	86,500.00
Accessories, Consumables and Reference Sources		
KT149248060	Aerosol Pre-Filter Grade E12 as per DIN EN 1822-2	546.00
KT169001013	Carbon Vanes for VT4.8 pump	264.00
SM149248269	Iodine Cartridge CP-100 (10 ea)	435.00
SM149248357	Aerosol Prefilter GF/A (200 ea)	488.00
SM149470556	Ba-133 Reference Source, 10 kBq to check the position of the I-131 peak; geometry identical to iodine cartridge, homogeneously activated	16,650.00
SM149479029	I-129 Reference Source, 10 kBq to check the position of the I-125 peak; geometry identical to iodine cartridge, homogeneously activated	16,750.00

2024 Price list - United States Domestic

FHT 57 E

Thermo Fisher Scientific | 27 Forge Parkway | Franklin, MA 02038 | 800-274-4212 (TEL) | 508-428-3535 (FAX) | www.thermofisher.com

All prices are subject to change | Information published in this pricelist is proprietary, confidential, and not for distribution.

All prices are FOB: Origin. An additional charge will be added for FOB: Destination

Part Number	Description	Price USD
Noble Gas Monitors Series FHT 57 E		
FHT 57 E-S Noble Gas Monitor		
FHT57ES	FHT 57 E-S Fixed Noble Gas Monitor as described in Technical Specification ZT-231E: Noble Gas Monitor with measuring vessel (900 ml) proportional counter tubes in sandwich geometry with preamplifier FHT 681.	72,500.00
FHT57OPT1	Option lead shield 50 mm (instead of standard 25 mm)	18,050.00
Consumables and Reference Sources		
KT169001038	Carbon Vanes for Pump TD-461	286.00
KT149248060	Aerosol Pre-Filter Grade E12 as per DIN EN 1822-2	546.00
SM149475031	Reference Source Sr-90/Y-90, 750 Bq, mounted on source holder	8,575.00

2024 Price list - United States Domestic

FHT Aerosol Monitors

Thermo Fisher Scientific | 27 Forge Parkway | Franklin, MA 02038 | 800-274-4212 (TEL) | 508-428-3535 (FAX) | www.thermofisher.com

All prices are subject to change | Information published in this pricelist is proprietary, confidential, and not for distribution.

All prices are FOB: Origin. An additional charge will be added for FOB: Destination

Part Number	Description	Price USD
Aerosol Monitors Series FHT 58		
Instrument		
4250200	FHT 58 L Mobile Aerosol Monitor as described in Technical Specification ZT-121E: Beta Aerosol Monitor with 60 mm fixed filter unit, proportional counter tube with preamplifier FHT 681, Panel PC, remote Signal Unit, Air Flow Control, easily mobile by 2 x 3	48,300.00
4250210	FHT 58 S Aerosol Monitor as described in Technical Specification ZT-221E: Beta Aerosol Monitor with 60 mm fixed filter unit, proportional counter tube with preamplifier FHT 681.	64,200.00
Consumables and Reference Sources		
KT169001013	Carbon Vanes for VT4.8 pump	264.00
KT149248004	Glass Fiber Filter GF 6, dia. 58 mm; grade E12 (1 set = 100 ea)	285.00
SM149475015	Reference Source Sr-90, 185 Bq	11,650.00
SM149470080	Reference Source Am-241, 185 Bq	11,650.00
Instrument		
FHT59SI	FHT59 SI Fixed Alpha/Beta Aerosol Monitor as described in Technical Specification ZT-145E	110,800.00
Consumables and Reference Sources		
KT149248089	Glass Fiber Filter Tape 1 roll app. 42 m long, 60 mm wide	184.00
KT149470026	Reference Source Am-241, 3 kBq	9,950.00
SM149475033	Reference Source Sr-90, 3.3 kBq	9,950.00

C
O
K
C
0
1
0
7
2

2024 Price list - United States Domestic

FHT 6020

Thermo Fisher Scientific | 27 Forge Parkway | Franklin, MA 02038 | 800-274-4212 (TEL) | 508-428-3535 (FAX) | www.thermofisher.com

All prices are subject to change | Information published in this pricelist is proprietary, confidential, and not for distribution.

All prices are FOB: Origin. An additional charge will be added for FOB: Destination

Part Number	Description	Price USD
FHT 6020 Controller / Display Unit		
FHT 6020 units with build-in AC power adapter; no signaling device FHT 6025N aside; stand alone		
N-HSU-3-2-4-2-3	Port for intelligent probes (FHZ 621 series): Yes; Ports for FH40G probes: 2; PC port: RS232; Analog IN/OUT: 2/2; 1.5 m mains cable with plug type: : US Type B	6,375.00
FHT 6020 units with build-in AC power adapter; no signaling device FHT 6025N aside; for use in FHT 6020 network		
N-HSU-3-4-4-2-3	Port for intelligent probes (FHZ 621 series): Yes; Ports for FH40G probes: 2; PC port: RS485; Analog IN/OUT: 2/2; 1.5 m mains cable with plug type: : US Type B	6,650.00
FHT 6020 units without internal power supply- FHT 6020 to be powered by external 24 V DC supply (not included), e.g. by signaling device FHT 6025N.		
N-HSF-3-2-4-2-3	Port for intelligent probes (FHZ 621 series): Yes; Ports for FH40G probes: No; PC port: RS232; Analog IN/OUT: 2/2; 1.5 m open cable	6,025.00
N-HSD-3-2-4-2-3	Port for intelligent probes (FHZ 621 series): Yes; Ports for FH40G probes: 2; PC port: RS232; Analog IN/OUT: 2/2; FHT 6025 N and connection cable not included	6,100.00
N-HSD-3-4-4-2-3	Port for intelligent probes (FHZ 621 series): Yes; Ports for FH40G probes: 2; PC port: RS485; Analog	6,125.00
FHT 6020 units for use in special applications, without internal power supply- FHT 6020 powered by an external 24V DC supply e.g. signaling device FHT 6025N aside.		
C-HSD-3-2-4-0	GN-Firmware, Port for intelligent probes (FHZ 621 series): Yes; Ports for FH40G probes: 2; PC port: RS232; Analog IN/OUT: No; FHT 6025 N and connection cable not included - can be used in Gamma-Neutron Area Monitoring systems	6,275.00
E-HSD-3-2-4-0	A-firmware, Port for intelligent probes (FHZ 621 series): Yes; Ports for FH40G probes: 2; PC port: RS232; Analog IN/OUT: No; FHT 6025 N and connection cable not included - can be used for e.g. Gamma-Neutron Area Monitoring systems (FHT 192-10 and FHT 762)	6,200.00
Probes		
4254218	Wide range Gamma Detector FHZ 621 G-L4-10	5,700.00
Alarm unit FHT 6025 N with build-in mains adapter for aside installation to the FHT 6020		
4255909	"US alarm unit set" comprising the FHT 6025 N + connection cable to the FHT 6020 (2 m, other length on request). The FHT 6025 N has a 1.5 m mains cable with US plug type B	3,100.00
4255906	Alarm unit FHT 6025 without mains-adapter Alarm unit with three optical indicators (three colors: red, yellow, green) and acoustical alarms to connect to FHT 6020. It requires a 24V-DC supply.	2,450.00
425590604	Connection cable between FHT 6020 and FHT 6025 N. Length = 10 m	453.00
425590603	Connection cable between FHT 6020 and FHT 6025 N. Length according to customer specification, up to max. 50 m	600.00
Alarm Tower		
425496023	Light & horn stack. Green, red and orange lights, horn. 5 m cable w/connector	1,110.00
Pre-configured cables from the FHT6020 ports Analog I/O and Bit I/O to a terminal block		
425590130	Connection cable for the BIT I/O port of the FHT 6020 to a terminal block. The cable contains one 15 pin plug for the BIT I/O port and 1.5 m pre-installed 15 wire cable with open ends.	313.00
425590230	Connection cable for the Analog I/O port of the FHT 6020 to a terminal block. The cable contains one 15 pin plug for the Analog I/O port and 1.5 m pre-installed 15 wire cable with open ends.	266.00
9 pin sub D serial extension cables		
SM168535225	9 pin sub D serial extension cables, wiring 1:1, length = 5 m	54.00
PC Software		
425599901	Windows software "FHT6020.exe" to configure the FHT 6020, e.g. setting of probe addresses, alarm thresholds etc.	496.00
425599905	Windows software "FHT6020GNP.exe" to configure the FHT 6020 GN, e.g. setting of probe addresses, alarm thresholds etc.	506.00
425599902	Windows software "FHT6020A.exe" to configure the FHT 6020 A, e.g. setting of probe addresses, alarm thresholds etc.	506.00
425599903	Windows software for dose rate measuring networks featuring several FHT6020GN monitors	7,475.00
425599904	Windows software for dose rate measuring networks featuring several FHT6020A monitors	10,200.00
ViewPoint Plug-ins		
SYS/1/70853/045	FHT 6020 plug-in for ViewPoint, price per attached device	1,510.00
SYS/1/70853/044	FHT 6020 plug-in for ViewPoint, bundle price per 10 attached devices	7,600.00

2024 Price list - United States Domestic

FHT 8010

Thermo Fisher Scientific | 27 Forge Parkway | Franklin, MA 02038 | 800-274-4212 (TEL) | 508-428-3535 (FAX) | www.thermofisher.com

All prices are subject to change | Information published in this pricelist is proprietary, confidential, and not for distribution.

All prices are FOB: Origin. An additional charge will be added for FOB: Destination

Part Number	Description	Price USD
Detector Connection Unit, Model FHT 8010		
Instrument		
4251135	FHT 8010 desktop unit (19" / 2)	5,250.00
P4251136	FHT 8010 in 19" rack mount unit including box PC and touch screen monitor (8")	19,900.00
Modules for installation in the FHT 8010		
4251111	Detector input I module	3,390.00
4251112	Detector input II module	4,160.00
4251114	Detector Input IV Module	2,530.00
4251115	High voltage module 1.5 kV	2,570.00
425111505	Supplementary second HV 1.5 kV board	1,600.00
4251116	High voltage module 4 kV	2,340.00
425111605	Supplementary second HV 4 kV board	1,600.00
4251117	IN/OUT-Module	3,390.00
4251118	Detector bias supply	1,490.00
424609006	PCB connection logics	3,190.00
424609007	PCB CCM Logic	4,280.00

2024 Price list - United States Domestic

Thermo Fisher Scientific | 27 Forge Parkway | Franklin, MA 02038 | 800-274-4212 (TEL) | 508-428-3535 (FAX) | www.thermofisher.com

All prices are subject to change | Information published in this pricelist is proprietary, confidential, and not for distribution.

All prices are FOB: Origin. An additional charge will be added for FOB: Destination

Part Number	Description	Price USD
FHZ 691-10 Dose Rate Detector according to technical specification ZT-079		
Detectors		
4254224	FHZ 691 GL4-10 Dose Rate Detector	5,800.00
4254271	FHZ 691-10 Dose Rate Detector	5,800.00
Test-Adapter		
425427015	Test adapter for FHZ 691-10 (check source not included)	133.00
Accessories & Cables		
425091201	Distribution box (max 3 probes)	293.00
425092035	Detector connection cable for connection of one FHZ 691-10 to FHT 6020 or Interface transducer (425092028), 20 m long	405.00
425092036	Detector connection cable for connection of one FHZ 691-10 or 621 G-L4 with NEMP-filter to display and alarm unit FHT 6020, 5 m long	361.00
425092037	Detector connection cable for connection of one FHZ 691-10 or 621 G-L4 with NEMP-filter to display and alarm unit FHT 6020, 1.5 m long	345.00
425092038	Detector connection cable for connection of one FHZ 691-10 or 621 G-L4 with NEMP-filter to display and alarm unit FHT 6020, 25 m long	465.00
425092050	RS 485 connection cable between distribution box (425091201) and Interface transducer (425092028) or FHT 6020, 5 m long	277.00
425092028	Interface transducer RS 485 - V 24	1,090.00
42510421012	DC power supply for 110-240 V AC / 15 V DC, 1A incl. Adapter for US power socket	207.00
425490403	Gamma Detector connection cable including a SOURIAU plug, 3 m long	331.00
425490404	Gamma Detector connection cable including a SOURIAU plug, 10 m long	467.00
425490405	Gamma Detector connection cable including a SOURIAU plug, 20 m long	543.00
SM160380056	Connection cable, 6 wires, additional price each meter, max. 1000m	13.10
SM168535225	Connection cable SUB-D, 9 pins, 5 m, for PC to interface transducer	54.00

2024 Price list - United States Domestic Hand Probes

Thermo Fisher Scientific | 27 Forge Parkway | Franklin, MA 02038 | 800-274-4212 (TEL) | 508-428-3535 (FAX) | www.thermofisher.com

All prices are subject to change | Information published in this pricelist is proprietary, confidential, and not for distribution.

All prices are FOB: Origin. An additional charge will be added for FOB: Destination

Part Number	Description	Price USD
Hand Probes		
Please note that the Probes and Accessories for the FH 40 G series are addressed in a separate price list.		
425069390	Probe with assigned survey meter joint calibration and certificates	193.00
Beta-Gamma Scintillation Probes		
BP19BD	Beta-Gamma Scintillation Probe, 100 cm ² window, with MHV connector	3,930.00
BP19RB	Beta-Gamma Scintillation Probe, 100 cm ² window, ruggedized version with MHV connector	4,020.00
Alpha-Beta-Gamma Scintillation Probes		
DP6BD	Alpha-Beta-Gamma Dual Phosphor Scintillation Probe, 100 cm ² rectangular window with MHV connector. Standard (thicker) phosphor for maximum uniformity.	4,330.00
DP6RB	Alpha-Beta-Gamma Dual Phosphor Scintillation Probe, 100 cm ² rectangular window with MHV connector, ruggedized version..	4,170.00
DP6DD	Alpha-Beta-Gamma Dual Phosphor Scintillation Probe, 100 cm ² rectangular window with MHV connector. Thinner phosphor for lower gamma background readings.	4,800.00
DP8B	Alpha-Beta-Gamma Dual Phosphor Scintillation Probe, 600 cm ² window wall probe with MHV connector.	8,125.00
Gamma Probes using Compensated Dose Equivalent GM Tubes		
HP270	Energy compensated beta-gamma GM probe, BNC connector	1,210.00
HP270/MHV	Energy compensated beta-gamma GM probe, MHV connector.	1,130.00
MC71/MHV	Environmental range GM probe, MHV connector.	1,800.00
DA/MHV	Beta-gamma GM probe, 0-1 mSv/h, MHV connector.	1,070.00
Na(Tl) Gamma Probes		
41/MHV	Shielded general purpose gamma scintillation 19mm x 25mm crystal	3,040.00
44A/MHV	X-ray detector, Al window 32mm x 2.5mm	2,650.00
44B/MHV	X-ray detector, Be window 32mm x 2.5mm	3,780.00
SPA3	2 x 2 inch NaI(Tl) gamma scintillation probe, CP1 connector	3,580.00
SPA3/MHV	2 x 2 inch NaI(Tl) gamma scintillation probe, MHV connector	3,330.00
4250772	FHZ 514 A 1.5" x 1.5" NaI (Tl) detector for connection to RadEye SX, MHV connector	2,810.00
Neutron Detectors		
SF-NRD-H2	Neutron rem detector ball, MHV connector (2 bar He-3)	8,175.00
GM Probes - Pancake Geometry		
HP360	Pancake GM probe, BNC connector	807.00
HP360-MHV	Pancake GM probe, MHV connector	893.00
Under Water Probe		
4250776	FHZ 314 A External dose rate probe high range, underwater probe (no sea water), range 0.01 mSv/h - 10 Sv/h (0.001-1000 R/h), incl. 10 m special cable	3,570.00
Detector Cables		
CA-12-36	Cable for MHV to CP1, 36 inches long.	260.00
CA-12-60	Cable for MHV to CP1, 60 inches long.	260.00
CA-15-36	Cable for MHV to MHV, 36 inches long.	162.00
CA-15-60	Cable for MHV to MHV, 60 inches long.	149.00
CA-16-36	Cable for BNC to MHV, 36 inches long (NOT FOR SALE IN UK).	127.00
CA-16-60	Cable for BNC to MHV, 60 inches long (NOT FOR SALE IN UK).	120.00
3190C	Spiral Cable, MHV-MHV, 12 FT, Not CE compliant	260.00

C
O
K
C
0
1
0
7
2

2024 Price list - United States Domestic

HFM11

Thermo Fisher Scientific | 27 Forge Parkway | Franklin, MA 02038 | 800-274-4212 (TEL) | 508-428-3535 (FAX) | www.thermofisher.com

All prices are subject to change | Information published in this pricelist is proprietary, confidential, and not for distribution.

All prices are FOB: Origin. An additional charge will be added for FOB: Destination

Part Number	Description	Price USD
HFM-11 Hand and Foot Monitor with Alpha Beta Gas Flow Detectors		
HFM11A-GF	Hand and Foot Monitor. Alpha Beta gas flow proportional counters 4 hands and 2 feet. Microprocessor controlled with LCD touch color screen user interface. Audible and visual alarms.	54,300.00
HFM11A-GF-P1R	Hand Monitor. Alpha Beta gas flow proportional counters 4 hands, 2 feet, and frisker housing. Microprocessor controlled with LCD touch color screen for controlled user interface. Menu pages for set up. Audible and visual alarms. Frisker and cable not	57,600.00
HFM-11 Hand and Foot Monitor with Alpha Beta Scintillation Detectors		
HFM11A-SC	Hand and Foot Monitor. Alpha Beta scintillation: 4 hand detectors and 2 (double PMT) foot detectors. Microprocessor controlled with LCD touch color screen for user interface. Audible and visual alarms.	55,400.00
HFM11A-SC-P3R	Hand and Foot Monitor. Alpha Beta scintillation: 4 hand detectors, 2 (double PMT) foot detectors, and frisker housing. Microprocessor controlled with LCD touch color screen for controlled user interface. Menu pages for set up. Audible and visual alar	60,200.00
Optional Frisking Probe		
DP6DD	Alpha-Beta-Gamma Dual Phosphor Scintillation Probe, 100 cm ² rectangular window with MHV connector. Thinner phosphor for lower gamma background readings. Cable not included.	4,800.00
Coax Cables		
CA-15-60	Coax Cable 60" MHV-MHV - for use with HM11A-SC-P3R and DP6DD probe	149.00
3214A	Coax Cable 1.5m MHV-MHV with integral gas pipe – for use with HFM11A-GF-P1 and DP11A/1	623.00
CA-15-36	Coax Cable 36" MHV-MHV - for use with HFM11A-SC-P3R and DP6 probe	162.00

C
O
K
C
0
1
0
7
2

2024 Price list - United States Domestic

IPCM12

Thermo Fisher Scientific | 27 Forge Parkway | Franklin, MA 02038 | 800-274-4212 (TEL) | 508-428-3535 (FAX) | www.thermofisher.com

All prices are subject to change | Information published in this pricelist is proprietary, confidential, and not for distribution.

All prices are FOB: Origin. An additional charge will be added for FOB: Destination

Part Number	Description	Price USD
IPCM12 Installed Alpha/Beta Contamination Monitor		
Instrument		
IPCM12A-E	Installed Personnel Contamination Monitor, Open Booth, 21 identical detectors, 84 counting zones, gas-flow proportional detectors, enhanced counting geometry. Radon rejection capability.	94,100.00
IPCM12B-E	Installed Personnel Contamination Monitor, Closed Booth, 21 identical detectors, 84 counting zones, gas-flow proportional detectors, enhanced counting geometry. Radon rejection capability.	105,600.00
Control Doors and Barriers for IPCM12B or IPCM12C		
AE0237A	Enclosed booth controlled inlet barrier kit	3,670.00
AE0237B	Enclosed booth controlled exit barrier kit	3,670.00
AE0240B	Enclosed booth manual exit (RH) swing door kit.	10,900.00
AE0277A	Enclosed booth inlet barrier and manual exit (RH) swing door kit.	12,800.00
IPCM12 Options		
AE0221A	Side of foot gas flow detector kit	2,650.00
AE0223A	Top of head gas flow detector kit	2,650.00
AE0229A	Spare purged detector kit for mounting in right hand access door	3,050.00
AE0251A	Shoulder gas flow detector kit	2,650.00
AE0227A	Camera kit	2,030.00
AE0244A	USB integrated EPD/Barcode reader kit	2,320.00
AE0244B	USB integrated Barcode reader kit	1,870.00
AE0244C	USB integrated EPD reader kit	1,010.00
AE0245A	High Efficiency Detector Grills	4,280.00
AE0272A	Dry contact output for IPCM12A. Provides outputs for each iPCM12 operational condition for external controls.	1,910.00
AE0272B	Dry contact output for IPCM12B/C. Provides outputs for each iPCM12 operational condition for external controls.	1,910.00
Spare Parts Kits		
SPAREKITEIPCM12	IPCM12 Enhanced Spare Parts Kit	16,800.00
SPAREKITBIPCM12	IPCM12 Basic Spare Parts Kit	9,675.00

C
O
K
C
0
1
0
7
2

IPM96

Thermo Fisher Scientific | 27 Forge Parkway | Franklin, MA 02038 | 800-274-4212 (TEL) | 508-428-3535 (FAX) | www.thermofisher.com

All prices are subject to change | Information published in this pricelist is proprietary, confidential, and not for distribution.

All prices are FOB: Origin. An additional charge will be added for FOB: Destination

Part Number	Description	Price USD
IPM96 Whole Body Contamination Monitor. Gasless plastic scintillation detectors for detection of beta/gamma radiation on personnel.		
Instrument		
IPM96-24G	IPM96, 24 detectors (one foot detector), 96 detection zones with English labeling	103,000.00
IPM96-25G	IPM96, 25 detectors (two foot detectors), 100 detection zones with English labeling	105,600.00
Calibration Fixtures		
COMA000805	Calibration Jig Assembly for Body & Head Detectors	1,470.00
COMA000819	Calibration Jig Assembly for Foot Detector	1,470.00

C
O
K
C
0
1
0
7
2

LAM Series

All prices are subject to change | Information published in this pricelist is proprietary, confidential, and not for distribution.

All prices are FOB: Origin. An additional charge will be added for FOB: Destination

Part Number	Description	Price USD
LAM Series - Large Article Monitors		
Large Articles Monitor for gamma monitoring of large articles and waste bags for unrestricted release from the radiation zone		
LAM12A-E	Large articles monitor with 4 detectors and Series 12 electronics, including base lead.	119,100.00
LAM12AL-E	Large articles monitor with 4 detectors and Series 12 electronics, including base lead, and low energy vault.	132,500.00
LAM12AW-E	Large articles monitor with 4 detectors and Series 12 electronics, including base lead and weigh scale.	141,800.00
LAM12ALW-E	Large articles monitor with 4 detectors and Series 12 electronics, including base lead and weigh scale, low energy version.	156,300.00
Upgrade Kits		
LAM12AWUP	Upgrade kit from AWM1B to LAM12AW, including labels, excluding weigh scale and base lead.	53,400.00
LAM12AUP	Upgrade kit from AWM1B to LAM12A, including labels, excluding base lead.	38,600.00
Accessories		
AE0210A	Dot Matrix Printer for SAM12/LAM12, 110 VAC	637.00
AE0208A	CCM (Coincidence Counting Mode) Upgrade kit	2,270.00
AE0214A	Weigh scale kit for LAM12AW	9,125.00
AE0219A	Ticket/label printer for SAM12/LAM12	1,540.00
AE1193A	Weigh scale replacement kit for LAM12AW	7,275.00
702829KM	Barcode scanner for SAM12/LAM12	756.00

C
O
K
C
0
1
0
7
2

2024 Price list - United States Domestic

MicroREM

Thermo Fisher Scientific | 27 Forge Parkway | Franklin, MA 02038 | 800-274-4212 (TEL) | 508-428-3535 (FAX) | www.thermofisher.com

All prices are subject to change | Information published in this pricelist is proprietary, confidential, and not for distribution.

All prices are FOB: Origin. An additional charge will be added for FOB: Destination

Part Number	Description	Price USD
Tissue-Equivalent Survey Meters		
Micro REM		
MICROREMAO	Micro Rem Survey meter for high sensitivity dose rate measurements of gamma and X-radiation. Detector, internal tissue equivalent organic scintillator, 5 linear ranges from 0 - 20 µRem/hr up to 0 - 200 mRem/hr. with audio capability added	10,200.00
MICROREMAOED	Micro Rem Survey meter for high sensitivity dose rate measurements of gamma and X-radiation. Detector, internal tissue equivalent organic scintillator, 5 linear ranges from 0 - 20 µRem/hr up to 0 - 200 mRem/hr. with audio capability added and extended det	10,550.00
MICROREMAOLE	Low Energy version of the Micro Rem survey meter for high sensitivity dose rate measurements of gamma and X-radiation. Detector, internal tissue equivalent organic scintillator, 5 linear ranges from 0 - 20 µRem/hr up to 0 - 200 mRem/hr. with audio	10,350.00
MICROREMAOLEED	Low Energy version of the Micro Rem survey meter for high sensitivity dose rate measurements of gamma and X-radiation. Detector, internal tissue equivalent organic scintillator, 5 linear ranges from 0 - 20 µRem/hr up to 0 - 200 mRem/hr. with audio and ex	10,850.00
Micro Sievert		
MICROSIEVERTAO	Micro Sievert survey meter for high sensitivity dose rate measurements of gamma and X-radiation. Detector, internal tissue equivalent organic scintillator, 5 linear ranges from 0 - 0.2 µSv/hr up to 0 - 2 mSv/hr. with audio	9,800.00
MICROSVAOED	Micro Sievert survey meter for high sensitivity dose rate measurements of gamma and X-radiation. Detector, internal tissue equivalent organic scintillator, 5 linear ranges from 0 - 0.2 µSv/hr up to 0 - 2 mSv/hr. with audio and extended detector	10,250.00
MICROSVAOLE	Low Energy version of the Micro Sievert Survey meter for high sensitivity dose rate measurements of gamma and X-radiation. Detector, internal tissue equivalent organic scintillator, 5 linear ranges from 0 - 0.2 µSv/hr up to 0 - 2 mSv/hr. with audio	10,450.00
MICROSV/AOLEED	Low Energy version of the Micro Sievert Survey meter for high sensitivity dose rate measurements of gamma and X-radiation. Detector, internal tissue equivalent organic scintillator, 5 linear ranges from 0 - 0.2 µSv/hr up to 0 - 2 mSv/hr. with audio and e	10,800.00

C
O
K
C
0
1
0
7
2

2024 Price list - United States Domestic

NetView

Thermo Fisher Scientific | 27 Forge Parkway | Franklin, MA 02038 | 800-274-4212 (TEL) | 508-428-3535 (FAX) | www.thermofisher.com

All prices are subject to change | Information published in this pricelist is proprietary, confidential, and not for distribution.

All prices are FOB: Origin. An additional charge will be added for FOB: Destination

Part Number	Description	Price USD
Netview Multi-Purpose Data Collection Program		
Additional Programs		
NETVIEWOPT1	Module serial data transfer Enables connection of devices via serial interfaces COM1...4 (allows different data protocols for each channel)	2,000.00
NETVIEWOPT2	Module DDE - data transfer Enables data transfer from application programs running on the same computer, for instance FHT 8000.	2,030.00
NETVIEWOPT3	Extension module modem data transfer Allows devices in large networks to transfer their data via modem; module 1.1 is in addition necessary.	3,010.00
NETVIEWOPT4	Extension module history data Acquisition of history data stored in the memories of ESM's intelligent detectors or accordingly programmed FHT 7000/8000 monitors. Items 1.1 and 1.3 (if applicable) are required.	2,980.00
NETVIEWOPT5	Extension module measured data, per additional group Additional groups of measured data can be applied (max. 8 groups with 16 channels each) up to 7 groups with 16 channels each for measured data can be added.	1,330.00
NETVIEWOPT6	Extension module Off-Line-display Allows the display of measured data up to 10 month back in the past. Graphic and tabular displays are available.	1,690.00
NETVIEWOPT7	Extension module data export Day, week and month files for an individual channel are created and exported for use in spread sheet programs. A printout is possible as well as picture or graphic or tabular form.	1,690.00
NETVIEWOPT8	Extension module sub control computer Support of data transfer to a control NetView system.	8,100.00
NETVIEWOPT9	Extension module WKP for the automatic control of periodic tests according to technical description RF-032	4,960.00
NETVIEWOPT10	Extension module NETDOSIS for dose integration over user defined periods	3,360.00
NETVIEWOPT11	Upgrade for 16 bit version to 32 bit version, basic program inclusive extension modules by using the dongle	3,050.00

C
O
K
C
0
1
0
7
2

2024 Price list - United States Domestic

PackEye

Thermo Fisher Scientific | 27 Forge Parkway | Franklin, MA 02038 | 800-274-4212 (TEL) | 508-428-3535 (FAX) | www.thermofisher.com

All prices are subject to change | Information published in this pricelist is proprietary, confidential, and not for distribution.

All prices are FOB: Origin. An additional charge will be added for FOB: Destination

Part Number	Description	Price USD
FHT 1377 PackEye Radiation Detection Backpack		
Instrument		
4255051	FHT 1377 PackEye, Gamma Neutron Radiation Search Device, incl. 1 ea. NBR-Detector, 2 ea. He-3 tubes (2.5 bar), display and control module, earphone, spare rechargeable battery pack, charger, approx. 6 kg	61,500.00
4255051-GOVT	FHT 1377 PackEye, Gamma Neutron Radiation Search Device, incl. 1 ea. NBR-Detector, 2 ea. He-3 tubes (2.5 bar) - price based on governmental supplied gas (He-3), approx. 6 kg	39,600.00
4255053	FHT 1377-1 PackEye, Gamma Neutron Radiation Search Device, incl. 1 ea. NBR-Detector, 2 ea. He-3 tubes (1 bar), display and control module, earphone, spare rechargeable battery pack, charger, approx. 7 kg	55,900.00
4255053-GOVT	FHT 1377-1 PackEye, Gamma Neutron Radiation Search Device, incl. 1 ea. NBR-Detector, 2 ea. He-3 tubes (1 bar) - price based on governmental supplied gas (He-3), approx. 7 kg	39,700.00
4255054	FHT 1377 PackEye, Gamma Neutron Radiation Search Device, incl. 1 ea. NBR-Detector, 2 ea. He-3 tubes (2.5 bar), display and control module, earphone, spare rechargeable battery pack, charger, camelback backpack, approx. 7 kg	61,000.00
4255056	FHT 1377 G PackEye, Gamma Radiation Search Device, incl. 1 ea. NBR-Detector, display and control module, earphone, spare rechargeable battery pack, charger, approx. 5 kg	30,100.00
4255061	FHT 1377-GN2 PackEye, Gamma Neutron Radiation Search Device, incl. 1 ea. NBR-Detector, 2 ea. FLAT PANEL neutron detector (He-3 free), display and control module, earphone, spare rechargeable battery pack, charger, approx. 7.5 kg	49,100.00
Accessories		
4255085	Case for PackEye, including connector for external power supply / charging	4,090.00
425505086	PackEye Bluetooth Low Energy 4.0 adapter - Latest Standard	396.00
4255086	Tripod Stand for PackEye	3,260.00
ViewPoint Plug-ins		
SYS/1/70853/099	PackEye plug-in for ViewPoint, price per attached device	1,430.00
SYS/1/70853/098	PackEye plug-in for ViewPoint, bundle price per 10 attached devices	7,200.00

C
O
K
C
0
1
0
7
2

2024 Price list - United States Domestic

PM12

Thermo Fisher Scientific | 27 Forge Parkway | Franklin, MA 02038 | 800-274-4212 (TEL) | 508-428-3535 (FAX) | www.thermofisher.com

All prices are subject to change | Information published in this pricelist is proprietary, confidential, and not for distribution.

All prices are FOB: Origin. An additional charge will be added for FOB: Destination

Part Number	Description	Price USD
PM12 Personnel Gamma Portal Monitor		
Gamma Portal Monitor with 8 detectors, aluminum panels, wide range (85 to 264 VAC) power supply, and using the Windows embedded operating system.		
PM12A-05L-E	Gamma Portal Monitor, 8 large area plastic scintillation detectors, LCD and 0.5 inch (13mm) of lead shielding	78,100.00
PM12A-10L-E	Gamma Portal Monitor, 8 large area plastic scintillation detectors, LCD and 1 inch (25mm) of lead shielding.	80,600.00
PM12B-05L-E	Gamma Portal Monitor, 8 large area plastic scintillation detectors, no LCD and 0.5 inch (13mm) of lead shielding	74,500.00
PM12B-10L-E	Gamma Portal Monitor, 8 large area plastic scintillation detectors, no LCD and 1 inch (25mm) of lead shielding.	77,600.00
Additional lead shielding is available as an option.		
PM12_LEAD_ADDIT	Additional lead shielding to convert PM12 with 0.5 inch (13mm) shielding to 1 inch (25mm)	5,400.00
PM12_LEAD_WINGS	Additional lead shielding for the corners of the monitor	3,850.00
PM12_LEAD_TOP	Additional lead shielding for the top of head detector	1,200.00
PM12 Options		
AE0211A	Entry Barrier kit	4,430.00
AE0213A	Exit Barrier kit	4,750.00
AE0216A	PM12 camera kit	2,100.00
AE0260A	PM12 dry contact output. Provides outputs for each PM12 operational condition for external controls.	1,650.00
Spare Parts Kits		
SPAREKITENPM12	PM12 Enhanced Spare Parts Kit	23,200.00
SPAREKITBAPM12	PM12 Basic Spare Parts Kit	12,450.00

C
O
K
C
0
1
0
7
2

2024 Price list - United States Domestic

RadEye

Thermo Fisher Scientific | 27 Forge Parkway | Franklin, MA 02038 | 800-274-4212 (TEL) | 508-428-3535 (FAX) | www.thermofisher.com

All prices are subject to change | Information published in this pricelist is proprietary, confidential, and not for distribution.

All prices are FOB: Origin. An additional charge will be added for FOB: Destination

Part Number	Description	Price USD
RadEye Pocket-sized Personal Radiation Detectors for Many Different Applications.		
Spectroscopic Personal Radiation Detectors		
4250827	RadEye SPRD, Pocket sized personal radiation detector: CsI(Tl) det with SPM, gamma detection, nuclide identification, neutron detection and energy compensated dose rate calculation (58 keV to 3.0 MeV); measuring range 1 µR/h to 25mR/h	3,840.00
425089180	RadEye SPRD Charger package contains 1ea. RadEye SPRD, desktop charger, charging back, and batteries	3,920.00
425089181	RadEye SPRD Charger/BTLE package contains 1ea. RadEye SPRD, desktop charger, BTLE charging back, and batteries	4,180.00
425089182	RadEye SPRD-KIT, contains 1 ea. RadEye SPRD, Lutetium Test Adapter, Desktop holder + USB connection cable, Software package RadEye.exe + RadEyeSpectra, Holster and spare AAA batteries packaged in a hardened plastic case.	4,200.00
425089183	RadEye SPRD Vehicle Kit, contains 1 ea. RadEye SPRD, Lutetium Test Adapter, Vehicle charging kit, Bluetooth adapter, Software package RadEye.exe + RadEyeSpectra, Holster and spare AAA rechargeable batteries	4,230.00
4250825	RadEye SPRD-ER, Pocket-sized personal radiation detector: CsI(Tl)-det with SPM, gamma detection, nuclide identification and energy compensated dose rate calculation (60 keV to 3.0 MeV); identification detector measuring range 1 µR/h – 25mR/h, high range d	4,240.00
425082541	RadEye SPRD-ER-KIT, contains 1 ea. RadEye SPRD-ER, Lutetium Test Adapter, Bluetooth adapter, Desktop holder + USB connection cable, Software package RadEye.exe, Holster and spare AAA batteries packaged in a hardened plastic case.	4,780.00
425082542	RadEye SPRD-ER Vehicle Kit, contains 1 ea. RadEye SPRD-ER, Lutetium Test Adapter, Vehicle charging kit, Bluetooth adapter, Software package RadEye.exe + RadEyeSpectra, Holster and spare AAA rechargeable batteries	4,560.00
4250812	RadEye SPRD-GN, Pocket-sized spectroscopic personal radiation detector with neutron detection: CLYC detector, gamma & neutron detection, nuclide identification and energy compensated dose rate calculation (60 keV to 3.0 MeV); measuring range 1 µR/h – 25mR	6,700.00
4250813	RadEye SPRD-GN KIT, contains 1 ea. RadEye SPRD-GN, Lutetium Test Adapter 36g, Desktop holder + USB connection cable, Software package RadEye.exe + RadEyeSpectra, Holster and spare AAA batteries	7,800.00
Gamma-Neutron Pagers		
4250631	RadEye GN+, Gamma Neutron Pager with Cs2LiYCl6 (CLYC) crystal for superior detection sensitivity, excellent gamma neutron discrimination and NBR (Natural Background Rejection)	5,875.00
Personal Radiation Detectors		
425067126	RadEye PRD4, Pocket sized personal radiation detector: CsI(Tl) detector with SPM, gamma detection, Advanced NORM and Artificial radiation detection classification, neutron detection, SNM alarm, and energy compensated dose rate calculation (58 keV to 3.0 M	1,790.00
425069160	RadEye PRD4 Charger package contains 1ea. RadEye PRD4, desktop charger, charging back, and batteries	2,300.00
425069161	RadEye PRD4 Charger/BTLE package contains 1ea. RadEye PRD4, desktop charger, BTLE charging back, and batteries	2,520.00
425069162	RadEye PRD4-KIT, contains 1 ea. RadEye PRD4, Lutetium Test Adapter, Bluetooth adapter, Desktop holder + USB connection cable, Software package RadEye.exe, Holster and spare AAA batteries packaged in a hardened plastic case.	2,770.00
425069163	RadEye PRD4 Vehicle Kit, contains 1 ea. RadEye PRD4, Lutetium Test Adapter, Vehicle charging kit, Bluetooth adapter, Software package RadEye.exe, Holster and spare AAA rechargeable batteries	3,160.00
425067127	RadEye PRD-ER4, Pocket sized personal radiation detector: CsI(Tl) detector with SPM, gamma detection, Advanced NORM and Artificial radiation detection classification, neutron detection, SNM alarm, and energy compensated dose rate calculation (58 keV to 3.	2,120.00
425069170	RadEye PRD-ER4 Charger package contains 1ea. RadEye PRD-ER4, desktop charger, charging back, and batteries	2,560.00
425069171	RadEye PRD-ER4 Charger/BTLE package contains 1ea. RadEye PRD-ER4, desktop charger, BTLE charging back, and batteries	2,820.00
425069172	RadEye PRD-ER4-KIT, contains 1 ea. RadEye PRD-ER4, Lutetium Test Adapter, Bluetooth adapter, Desktop holder + USB connection cable, Software package RadEye.exe, Holster and spare AAA batteries packaged in a hardened plastic case.	3,240.00
425069173	RadEye PRD-ER4 Vehicle Kit, contains 1 ea. RadEye PRD-ER4, Lutetium Test Adapter, Vehicle charging kit, Bluetooth adapter, Software package RadEye.exe, Holster and spare AAA rechargeable batteries	3,250.00
Gamma Dose Rate Meters with Internal Detector		
4250674	RadEye G, Pocket-sized wide range survey meter: energy compensated GM-tube, 45 keV – 1.3 MeV; measuring range 5 µR/h – 10 R/h; high sensitivity: 17 cps per mR/h, 2 dose and dose rate alarm levels; black label	1,700.00
425067401	RadEye G, Pocket-sized wide range survey meter: energy compensated GM-tube, 45 keV – 1.3 MeV; measuring range 5 µR/h – 10 R/h; high sensitivity: 17 cps per mR/h, 2 dose and dose rate alarm levels; yellow label	1,540.00
425067460	RadEye G-Ex, Pocket-sized wide range survey meter: energy compensated GM-tube, 48 keV – 3 MeV; measuring range 50 µR/h – 10 R/h; high sensitivity: 17 cps per mR/h, 2 dose and dose rate alarm levels; orange label	2,230.00

2024 Price list - United States Domestic

RadEye

Thermo Fisher Scientific | 27 Forge Parkway | Franklin, MA 02038 | 800-274-4212 (TEL) | 508-428-3535 (FAX) | www.thermofisher.com

All prices are subject to change | Information published in this pricelist is proprietary, confidential, and not for distribution.

All prices are FOB: Origin. An additional charge will be added for FOB: Destination

Part Number	Description	Price USD
425067470	RadEye GF-Ex, Pocket-sized wide range survey meter: energy compensated GM-tube, 48 keV – 3 MeV; measuring range 0.5 mR/h – 300 R/h; high sensitivity: 1.3 cps per mR/h, 2 dose and dose rate alarm levels; orange label	1,990.00
425067475	RadEye GF, Pocket-sized wide range survey meter: energy compensated GM-tube, 45 keV – 3 MeV; measuring range 500 µR/h – 300 R/h; high sensitivity: 1.3 cps per mR/h, 2 dose and dose rate alarm levels; yellow label	1,720.00
4250676	RadEye G-10, Pocket-sized wide range survey meter: energy compensated GM-tube according H*(10): 45 keV – 1.3 MeV; measuring range 0,05 µSv/h – 100 mSv/h; high sensitivity: 1.7 cps per µSv/h; 2 dose and dose rate alarm levels; red label	1,540.00
425067602	RadEye G-10, Pocket-sized wide range survey meter: energy compensated GM-tube according H*(10): 45 keV – 1.3 MeV; measuring range 0,05 µSv/h – 100 mSv/h; high sensitivity: 1.7 cps per µSv/h; 2 dose and dose rate alarm levels, white label	1,590.00
425067660	RadEye G-10-Ex, Pocket-sized wide range survey meter: energy compensated GM-tube, 48 keV – 3 MeV; measuring range 0.5 µSv/h – 100 mSv/h; high sensitivity: 1.7 cps per µSv/h, 2 dose and dose rate alarm levels; orange label	2,380.00
425067670	RadEye GF-10-Ex, Pocket-sized wide range survey meter: energy compensated GM-tube, 48 keV – 3 MeV; measuring range 5 µSv/h – 3 Sv/h; high sensitivity: 0.13 cps per µSv/h, 2 dose and dose rate alarm levels; orange label	2,390.00
425067675	RadEye GF-10, Pocket-sized wide range survey meter: energy compensated GM-tube, 50 keV – 3 MeV; measuring range 5 µSv/h – 3 Sv/h; high sensitivity: 0.13 cps per µSv/h, 2 dose and dose rate alarm levels; yellow label	1,710.00
Neutron Meter		
4250678	RadEye NL, Neutron pocket meter with excellent gamma rejection, He-3 tube with 2.5 bar, can be taken on board of an airplane	4,370.00
Alpha-Beta Survey Meter		
4250683	RadEye AB100, 100 cm² alpha/beta discriminating scintillation detector, including hard shell transport case	4,910.00
Alpha-Beta-Gamma Survey Meters		
4250685	RadEye B20, Alpha, Beta, Gamma survey meter, measuring range up to 10 kcps, Beta and Gamma dose rate up to 2 mSv/h; 200 mRem/h; including hard shell transport case	2,150.00
425068510	RadEye B20-ER, Alpha, Beta, Gamma survey meter, extended measuring range up to 500 kcps, Beta and Gamma dose rate up to 100 mSv/h; 10 Rem/h, including hard shell transport case	2,610.00
Gamma and X-Ray Survey Meters		
4250687	RadEye G20-10, Gamma Survey Meter, from 17 keV, measuring range up to 2 mSv/h; 200 mRem/h, including hard shell transport case	2,240.00
425068710	RadEye G20-ER10, Gamma Survey Meter, from 17 keV, extended measuring range up to 100 mSv/h; 10 Rem/h, including hard shell transport case	2,580.00
Survey Meters for use with External Probes		
4250692	RadEye GX multi purpose survey meter for connection of external GM-detectors via MHV high voltage connector	1,760.00
425069205	RadEye GX-L, multi purpose survey meter for connection of external GM-detectors via MHV high voltage connector, measured count rate limited to 10 kcps	1,480.00
425069260	RadEye GX complete with MC71 G-M Probe, batteries, tripod, bracket, carrying case, rain protection and instruction manual	5,775.00
4250693	RadEye SX multi purpose survey meter for connection of external scintillation-detectors via MHV high voltage connector	2,310.00
4250694	RadEye PX survey meter for connection of external proposal counters via MHV high voltage connector	2,300.00
Neutron REM Survey Meters		
425069461	RadEye PX/Wendi, High energy neutron rem-counter with RadEye PX, holder and cable	10,950.00
4250695	RadEye PX/NRD-H2 complete set (consisting of RadEyePX, NRD-H2 detector, Holding bracket and high voltage cable)	13,000.00
NBR Gamma Survey Meter		
4250751	RadEye NBR, High sensitivity gamma detection system with NBR (Natural Background Rejection), incl. RadEye SX control unit, handle for 1 hand operation, carrying belt, transport case	8,775.00
RadEye PRD Kits		
42506712610	RadEye PRD4 Kit with 59" (1.5 m) Extension. Includes a RadEye PRD with measuring range 1 µR/h – 25 mR/h, RadEye Holster 425067046 and telescopic extension up to 1.5 m (includes adapter for the RadEye) 425067177	2,180.00
42506712611	RadEye PRD4 Kit with 157" (4 m) Extension. Includes a RadEye PRD with measuring range 1 µR/h – 25 mR/h, RadEye Holster 425067046, RadEye Adapter with Connector 425067078 and 157" (4 m) Extension Pole 425067077	2,260.00

C
O
K
C
0
1
0
7
2

2024 Price list - United States Domestic

RadEye Accessories

Thermo Fisher Scientific | 27 Forge Parkway | Franklin, MA 02038 | 800-274-4212 (TEL) | 508-428-3535 (FAX) | www.thermofisher.com

All prices are subject to change | Information published in this pricelist is proprietary, confidential, and not for distribution.

All prices are FOB: Origin. An additional charge will be added for FOB: Destination

Part Number	Description	Price USD
RadEye Accessories		
Test-Adapters		
425063015	Test-Adapter RadEye GN, 2% thoriated Tungsten	309.00
425081029	Test-Adapter RadEye PRD, 6g Lu2O3	261.00
425081044	Test-Adapter RadEye PRD, 7g Lu2O3	263.00
425067071	Test-Adapter RadEye PRD, 36 g Lu2O3	860.00
425067072	Test-Adapter RadEye G, G-10, 185 kBq Ba-133	2,240.00
425067072CS137	Test-Adapter RadEye G, G-10, 5 µCi Cs-137	446.00
425068371	test adapter Lu-176, 82 g Lu2O3, active area 74 x 148 mm	2,270.00
425068571	Test-Adapter RadEye B20, 9 g Lu2O3	458.00
425081218	Radeye GN+, SPRD-GN Source-less Neutron Calibration Kit	1,300.00
4254948	Test-Adapter RadEye G20 and portable NBR-Detectors, 50 g Lu2O3	774.00
CS137LCC5	Cs137 Laminated Source. 3.75" x 2.25". 5uCi.	200.00
Holsters, Bags and Cases		
425067044	Safety lanyard and transparent plastic bag for RadEye PRD, N, NL, G and G-10 versions	29.00
42506704614	Single Snap Loop Holster for RadEye. Sized to insert instrument with rubber shock protection.	74.00
42506704615	Velcro Flip Holster for RadEye. Sized to insert instrument with rubber shock protection.	86.00
42506704613	D-Ring Holster for RadEye. Sized to insert instrument with rubber shock protection.	60.00
42506704612	MOLLE Web Holster for RadEye. Sized to insert instrument with rubber shock protection.	62.00
42506704616	Red Strip Holster for RadEye. Sized to insert instrument with rubber shock protection.	87.00
425068520	Belt Clip Holster for RadEye B20.	59.00
425067710	RadEye N/NL Rem-holster with Boron-inlet for dose rate measurement	457.00
425068519	Holster with neckband for RadEye G-20 and B-20 versions. Sized to insert instrument with rubber shock protection.	65.00
425069013	Universal case for up to two RadEye devices and external probes like MC70/MC71, DP6, DP2 or similar/smaller sized probes	486.00
SM149142238	Holster for up to 2 RadEye B-20 energy filters	37.00
SM149142246	Outdoor underwater bag WP-550	117.00
SM149142300	RadEye arm pouch	95.00
Extension Poles		
425067075	Short handle	36.00
425067076	Aluminum extension, length 47" (1.2 m)	49.00
425067076-59	Aluminum extension, length 59" (1.5 m)	231.00
425067173	Telescopic extension (up to 1.5 m) with small wheels and bracket for a RadEye such as B20/B20-ER. Telepole comes with transportation case, RadEye not included.	1,550.00
425067077	Telescopic extension up to 4 m	237.00
425067078	RadEye Adapter with connector for use with handle/extensions 425067075, 425067076, 42506706-59 or 425067077	284.00
425067174	Telepole (up to 4 m) for 2 ea. RadEye units with Btcomm (RadEye, Btcomm not included)	2,280.00
425067175	Telepole (up to 2.5 m) for 2 ea. RadEye units with Btcomm (RadEye, Btcomm not included)	2,090.00
425067177	Telescopic extension up to 1.5 m (includes holder for RadEye)	453.00
Energy Filters for RadEye		
425068581	Alpha Rejection filter for RadEye B20	277.00
425068582	Gamma Filter for RadEye B20, H*(10) (deep dose equivalent) compensation	403.00
425068583	Gamma Filter for RadEye B20, H'07 (shallow dose equivalent) compensation	379.00
Data Communications		
425067094	RadEye BTLE Battery Cover- Bluetooth 4 protocol- Latest Standard (For Digistream App Only)	222.00
425067095	RadEye BTLE Battery Cover- Bluetooth 4 protocol- Latest Standard	245.00
425069951	User Software "RadEye.Exe"	440.00
425069953	Application Software "GateCheck.Exe"	504.00
425089955	User software "RadEye Spectra" and "RadEye_SPRD.exe" for use with RadEye SPRD instruments	489.00
4254026	Data cable USB for FH 40 G or RadEye desktop holder 425067060	156.00
4254029	Data cable RS 232 for FH 40 G and RadEye desktop holder	452.00
SM168535225	RS 232 Adapter cable, 9 pin, 5 m, fits to docking station 425067065 and area monitor 425067080	54.00
SM168535251	RS 232 to USB adapter for data cable 4254029, docking station 425067065 and area monitor 425067080	83.00
Wall, vehicle, bike, instrument adapters		
425067059	Flat mounting kit, including plates for screw- and adhesive mounting; fits to docking station 425067065 or desktop holder 425067060	59.00
425067060	Desktop holder for RadEye (data cable not included)	51.00
425067061	Goose neck screw-mounting kit, fits to docking station 425067065 or desktop holder 425067060	73.00
425067062	Pivot arm screw-mounting kit, fits to docking station 425067065 or desktop holder 425067060	74.00
425067063	Knuckle joint screw-mounting kit, fits to docking station 425067065 or desktop holder 425067060	64.00
425067064	Goose neck mounting kit with suction cup for instantaneous attachment to the windshield, fits to docking station 425067065 or desktop holder 425067060	78.00
425067079	RadEye bike holder	135.00

2024 Price list - United States Domestic

RadEye Accessories

Thermo Fisher Scientific | 27 Forge Parkway | Franklin, MA 02038 | 800-274-4212 (TEL) | 508-428-3535 (FAX) | www.thermofisher.com

All prices are subject to change | Information published in this pricelist is proprietary, confidential, and not for distribution.

All prices are FOB: Origin. An additional charge will be added for FOB: Destination

Part Number	Description	Price USD
425069366	RadEye SPA3 - adapter II	684.00
425069460	Rad Eye PX adapter for Wendi-Rem-Counter	468.00
425069501	RadEye PX adapter for NRD-Rem-Counter	327.00
425522005	Holder with vacuum cap and gooseneck	434.00
Other		
425067114	RadEye Moderator with removable PE/Boron adapter for improved angular and energy response	1,590.00
425067073	RadEye holder for second RadEye mounted to moderator (425067114)	168.00
425069041	RadEye Moderator Kit comprising moderator with comp. adapter and transport case	2,450.00
425067193	RadEye Safety Kit for PRD / PRD-ER	2,490.00
4250680	RadEye Area Monitor:(RadEye sold separately): Enclosure w/ transparent door; AC/DC Adapter w/ 2 m cable & Bulgin connector; Red Light on enclosure top; RS 232 interface 9 pin D-SUB connector (watertight); Bulgin connector for ext. Alarm unit	2,700.00
425068010	Additional External Alarm Unit consisting of: 5 m cable with Bulgin connector fitting to connector at 4250680; Small box with latching relay and acknowledge button; 5 m cable between box and horn+strobe; Red strobe + horn with wall mount holder	2,160.00
425068050	RadEye-X Area Monitor(RadEye SX/PX/GX sold separately) with top alarm light and MHV connector for probe connection, RS232 PC interface and AC/DC power supply	3,300.00
42506901001	Sample changer for RadEye B20	328.00
42506901002	Brass sample holder for RadEye PRD (material analysis of steel samples)	863.00
42506901005	Protective case and insert associated with the RadEye B20 First Responder Lab Kit. Includes only the case and custom foam insert.	265.00
425069011	First Responder laboratory Kit for RadEye B20 and B20-ER, including sample changer 42506901001, various dishes, gloves, spatula and filters	1,040.00
425069015	Gamma laboratory kit for RadEye PRD-S in rugged transport case (brass sample holder for 2 ea. 90 ml sample jars providing 4pi-shielding, 4 ea. jars 100 ml, one-way hand gloves, 1 ea. Adapter ring for Lutetium test-Adapter 9g, pincer, AAA spare batteries,	3,050.00
425069016	Steel contamination kit for first inspection of steel samples (lollies)	3,100.00
425069020	High Sensitivity Gamma Food-Monitor laboratory kit for RadEye SX (not included), 2 ea. 1l Marinelli beaker, Supporting structure and bottom plate, cable, transport case) total weight app. 12 kg	7,850.00
425069021	15 mm Pb-shielding for High Sensitivity Gamma Food-Monitor laboratory kit, weight app. 24 kg (incl. transport case)	2,760.00
425069025	High Sensitivity Gamma Food-Monitor (RadEye SX, 2"x2" NaI(Tl) detector, 2 ea. 1l Marinelli beaker, Supporting structure and bottom plate, cable, transport case) total weight app. 12 kg	10,000.00
SM149479010	Test source Cs-137, 3,7 kBq, without certificate	492.00
SM149479012	Test source Cs-137, 3,7 kBq, with certificate	804.00
SM164601010	Alarming timer 1-60 min.	22.20
SM164601011	Portable scale up to 3 kg, 1 g resolution	22.20
Earphone/Headphone		
425067034	Battery compartment lid with inductive charging circuitry	277.00
425067037	Earphone for RadEye series	69.00
425067042	Headset for RadEye	110.00
Chargers		
425069120	Single unit vehicle charger for RadEye. Includes horizontal surface adapter, vertical surface adapter, NiMH batteries, IR charging back, USB cable, AC adapter, and cigarette lighter adapter.	579.00
425069110	Single unit desktop charger for RadEye. Includes horizontal surface adapter, NiMH batteries, IR charging back, USB cable, and AC adapter.	495.00
425069130	Multi unit desktop charger for RadEye for up to 8 RadEye units. Includes AC adapter and 8 ea. IR charging backs. Does not include NiMH batteries.	1,630.00
425067065	Docking station ("car adaptor") with charging circuitry (8-30 V DC, cigarette lighter plug), alarm relay and RS 232 interface. 2 ea. AAA NiMH rechargeable batteries included	757.00
425067066	AC/DC converter for AC-supply of docking station 425067065 (100 – 240 V AC; 15 V DC, 600 mA), US, UK, EU connector	153.00
425067083	Inductive charger AC-table version	805.00
Probes		
4250750	FHZ 674 NBR, High sensitivity gamma detector with NBR (Natural Background Rejection), handle for 1 hand operation for connection to RadEye SX	7,000.00
4250756	7 liter NBR-Probe with IP67 housing (plastic tube) and 3 m cable for connection to RadEye SX	8,275.00
4250772	FHZ 514 A 1.5" x 1.5" NaI (TI) detector for connection to RadEye SX, MHV connector	2,810.00
Cables		
425079000	Cable 2 m MHV/MHV with rubber protection	259.00
425079100	Cable CP1/MHV, 1.5 m, RG59	244.00
RadEye SX accessories for detector type AP5A, AP5B, BP19A, BP19B, DP6A, DP6B		
425069360	Adapter	354.00
KT162245107	MHV Right-Angle-Connector	211.00
RadEye X accessories for detector type AP2/4A, AP2/4B, BP7/4A, BP7/4B, DP2/4A, DP2/4B		

2024 Price list - United States Domestic

RadEye Accessories

Thermo Fisher Scientific | 27 Forge Parkway | Franklin, MA 02038 | 800-274-4212 (TEL) | 508-428-3535 (FAX) | www.thermofisher.com

All prices are subject to change | Information published in this pricelist is proprietary, confidential, and not for distribution.

All prices are FOB: Origin. An additional charge will be added for FOB: Destination

Part Number	Description	Price USD
425069361	Adapter	301.00
KT162245107	MHV Right-Angle-Connector	211.00
RadEye SX accessories for detector type AP4/4A, AP4/B, BP4/4A, BP4/4B		
425069361	Adapter	301.00
KT162245107	MHV Right-Angle-Connector	211.00
RadEye SX accessories for detector type AP6A, AP6B, BP17A, BP17B, DP8A, DP8B		
425069363	Adapter	303.00
425220511	Cable MHV/MHV, 0.35 m	324.00
KT162245107	MHV Right-Angle-Connector	211.00
RadEye SX accessories for detector type HP380A, HP380B, HP380AB		
425069361	Adapter	301.00
KT162245107	MHV Right-Angle-Connector	211.00
ViewPoint Plug-ins		
SYS/1/70853/049	RadEye plug-in for ViewPoint, price per attached device	1,430.00
SYS/1/70853/048	RadEye plug-in for ViewPoint, bundle price per 10 attached devices	7,100.00

C
O
K
C
0
1
0
7
2

RadEye HEC+

All prices are subject to change | Information published in this pricelist is proprietary, confidential, and not for distribution.

All prices are FOB: Origin. An additional charge will be added for FOB: Destination

Part Number	Description	Price USD
RadEye based portable alpha/beta sample counter with electron capture mode		
Instrument		
425069706	RadEye HEC+ portable alpha/beta sampler changer. Includes AC/DC power supply with global plug adapters, RadEye.exe software, 2 m USB cable, and filter/sample adapter set.	9,125.00
Test-Adapters		
42506707120	3 g, KCl disk, ~1.3 nCi K-40. Test adapter for high energy beta.	198.00
42506707121	5 g, Lu2O3 disk, ~7.0 nCi Lu-176. Test adapter for low energy beta.	402.00
Carrying Case		
425069730	Carrying case for HandEcount/RadEye HEC/HEC+	654.00

C
O
K
C
0
1
0
7
2

2024 Price list - United States Domestic

RadHalo

Thermo Fisher Scientific | 27 Forge Parkway | Franklin, MA 02038 | 800-274-4212 (TEL) | 508-428-3535 (FAX) | www.thermofisher.com

All prices are subject to change | Information published in this pricelist is proprietary, confidential, and not for distribution.

All prices are FOB: Origin. An additional charge will be added for FOB: Destination

Part Number	Description	Price USD
RadHalo- Fixed and Portable Radiation Identifying Area Monitors		
Portable Drop Probe		
RH RDP-NS-R	RadHalo RDP -- Rugged, Portable spectroscopic wide area monitor with 3x3 NaI, dual high range GM tubes, CLYC neutron detector, with ethernet, Wi-Fi, satellite transceiver, 2.4 GHz long range radio and cellular reachback capability. Includes AC battery cha	56,000.00
RH RDP-N-R	RadHalo RDP -- Rugged, Portable spectroscopic wide area monitor with 3x3 NaI, dual high range GM tubes, CLYC neutron detector, with ethernet, Wi-Fi, 2.4 GHz long range radio and cellular reachback capability. Includes AC battery charger/power adapter, 60+	56,000.00
RH RDP-S-R	RadHalo RDP -- Rugged, Portable spectroscopic wide area monitor with 3x3 NaI, dual high range GM tubes, with ethernet, Wi-Fi, satellite transceiver, 2.4 GHz long range radio and cellular reachback capability. Includes AC battery charger/power adapter, 60+	47,400.00
RH RDP-R	RadHalo RDP -- Rugged, Portable spectroscopic wide area monitor with 3x3 NaI, dual high range GM tubes, with ethernet, Wi-Fi, 2.4 GHz long range radio and cellular reachback capability. Includes AC battery charger/power adapter, 60+	46,000.00
Fixed Installation Monitor		
RH FM-NSF-R	RadHalo FM -- Fixed spectroscopic wide area monitor with 3x3 NaI, dual high range GM tubes, CLYC neutron detector, with ethernet, Wi-Fi, fixed to housing satellite transceiver, 2.4 GHz long range radio and cellular reachback capability. Includes built-in	47,250.00
RH FM-NSE-R	RadHalo FM -- Fixed spectroscopic wide area monitor with 3x3 NaI, dual high range GM tubes, CLYC neutron detector, with Wi-Fi, remote satellite transceiver with 10 ft of extension cable, 2.4 GHz long range radio and cellular reachback capability. Includes	47,100.00
RH FM-N-R	RadHalo FM -- Fixed spectroscopic wide area monitor with 3x3 NaI, dual high range GM tubes, CLYC neutron detector, with ethernet, Wi-Fi, 2.4 GHz long range radio, and cellular reachback capability. Includes built-in AC battery charger, 60+ hr Lithium batt	47,900.00
RH FM-NSF	RadHalo FM -- Fixed spectroscopic wide area monitor with 3x3 NaI, dual high range GM tubes, CLYC neutron detector, with ethernet, Wi-Fi, fixed to housing satellite transceiver for reachback capability. Includes built-in AC battery charger, 60+ hr Lithium	47,300.00
RH FM-NSE	RadHalo FM -- Fixed spectroscopic wide area monitor with 3x3 NaI, dual high range GM tubes, CLYC neutron detector, with ethernet, Wi-Fi and remote satellite transceiver with 10 ft of extension cable for reachback capability. Includes built-in AC battery c	49,100.00
RH FM-N	RadHalo FM -- Fixed spectroscopic wide area monitor with 3x3 NaI, dual high range GM tubes, CLYC neutron detector, with ethernet, and Wi-Fi reachback capability. Includes built-in AC battery charger, 60+ hr Lithium battery backup, general purpose input/ou	41,850.00
RH FM-SE-R	RadHalo FM -- Fixed spectroscopic wide area monitor with 3x3 NaI, dual high range GM tubes, with Wi-Fi, remote satellite transceiver with 10 ft of extension cable, 2.4 GHz long range radio and cellular reachback capability. Includes built-in AC battery ch	45,200.00
RH FM-SF-R	RadHalo FM -- Fixed spectroscopic wide area monitor with 3x3 NaI, dual high range GM tubes, with ethernet, Wi-Fi, fixed to housing satellite transceiver, 2.4 GHz long range radio and cellular reachback capability. Includes built-in AC battery charger, 60+	42,900.00
RH FM-R	RadHalo FM -- Fixed spectroscopic wide area monitor with 3x3 NaI, dual high range GM tubes, with Wi-Fi, 2.4 GHz long range radio and cellular reachback capability. Includes built-in AC battery charger, 60+ hr Lithium battery backup, general purpose input/	41,300.00
RH FM-SE	RadHalo FM -- Fixed spectroscopic wide area monitor with 3x3 NaI, dual high range GM tubes, with Wi-Fi, remote satellite transceiver with 10 ft of extension cable for reachback capability. Includes built-in AC battery charger, 60+ hr Lithium battery backu	39,000.00
RH FM-SF	RadHalo FM -- Fixed spectroscopic wide area monitor with 3x3 NaI, dual high range GM tubes, with ethernet, Wi-Fi, fixed to housing satellite transceiver for reachback capability. Includes built-in AC battery charger, 60+ hr Lithium battery backup, general	37,800.00
RH FM	RadHalo FM -- Fixed spectroscopic wide area monitor with 3x3 NaI, dual high range GM tubes, with ethernet, Wi-Fi for reachback capability. Includes built-in AC battery charger, 60+ hr Lithium battery backup, general purpose input/output (GPIO) ports and 2	35,400.00
Radio Communication Options		
COMC004162	Matrix Base Radio and Matrix Radio Repeater Pole Mount Kit -- Includes complete kit for mounting radios to a pole up to 12 inches in diameter.	242.00
RadHalo and Matrix Radio Antenna Kits		
COMA001652	GSM Cellular External Antenna kit -- Includes antenna for GSM Cellular and 10 ft connection cable to RadHalo FM.	337.00
COMA001627	2.4 GHz Directional Antenna Kit - Includes high gain directional flat antenna and 10 ft connection cable to RadHalo FM or Matrix Base Radio and Repeater.	293.00
COMA001628	2.4 GHz Omnidirectional Antenna Kit - Includes high gain omnidirectional pole style antenna and 10 ft connection cable to RadHalo FM or Matrix Radio and Repeater.	279.00
Accessory Kits		
4254948	Test-Adapter RadEye G20 and portable NBR-Detectors, 50 g Lu2O3	774.00

2024 Price list - United States Domestic

RadHalo

Thermo Fisher Scientific | 27 Forge Parkway | Franklin, MA 02038 | 800-274-4212 (TEL) | 508-428-3535 (FAX) | www.thermofisher.com

All prices are subject to change | Information published in this pricelist is proprietary, confidential, and not for distribution.

All prices are FOB: Origin. An additional charge will be added for FOB: Destination

Part Number	Description	Price USD
COMA001622	Solar Panel Kit - RadHalo FM - Allows operation of RadHalo FM without AC mains. Solar Panel charges battery while powering RadHalo in most environmental conditions. Includes 60 W solar panel, 30 ft of charging cable to RadHalo, pole or wall mount kit an	1,910.00
COMA001623	Solar Panel Kit - RadHalo RDP - Extends operational time of RadHalo RDP between charges without connecting AC Mains. Solar Panel charges battery and while powering RadHalo in most environmental conditions. Includes 60 W collapsible suitcase solar panel	1,550.00
COMA001620	Ethernet Lightning Arrestor Kit - Lightning arrestor protection for ethernet cable. Includes arrestor and arrestor mounting hardware.	492.00
COMA001621	Ethernet Extender Kit - Allows extension of ethernet wired transmission from 328 ft max to up to 2600 ft. Includes pair of PoE injectors, AC power adapter and mounting kit.	1,740.00
COMA001609	Field Satellite Extension Mounting Kit- Allows satellite transceiver to be remotely located from RadHalo FM after factory delivery. Includes 10 ft extension cable, blanking plate, sealant, and satellite transceiver mounting kit. Note: if the extension k	523.00
COMC004066-250	CAT 6 Ethernet Spool- 250 feet- Cable is rated for outdoor use. UV resistant, able to be hung with guide wire. Not rated for direct burial, requires conduit channel- Schedule 40 size 1 inch or larger. Terminations included with connected accessories (2,210.00
COMC004066-500	CAT 6 Ethernet Spool- 500 feet- Cable is rated for outdoor use. UV resistant, able to be hung with guide wire. Not rated for direct burial, requires conduit channel- Schedule 40 size 1 inch or larger. Terminations included with connected accessories (4,390.00
COMC004066-750	CAT 6 Ethernet Spool- 750 feet- Cable is rated for outdoor use. UV resistant, able to be hung with guide wire. Not rated for direct burial, requires conduit channel- Schedule 40 size 1 inch or larger. Terminations included with connected accessories (6,575.00
COMC004066-1000	CAT 6 Ethernet Spool- 1000 feet- Cable is rated for outdoor use. UV resistant, able to be hung with guide wire. Not rated for direct burial, requires conduit channel- Schedule 40 size 1 inch or larger. Terminations included with connected accessories	7,450.00
COMC004013	Tripod - RadHalo RDP- Adjustable height, aluminum tripod from 3.9 inches to 11.4 inches. High load capacity to hold RadHalo RDP. Weighs 4.6 lbs.	636.00
COMA001663	Travel Case, RadHalo RDP- Pelican 1730 Case with custom foam for storage and transport of RadHalo RDP.	1,800.00
COMC004180	Tripod Adapter Plate - Connects RadHalo RDP with PackEye Tripod (4255008- sold separately). Use tall PackEye tripod to position RadHalo RDP for vehicle screening.	521.00

C
O
K
C
0
1
0
7
2

2024 Price list - United States Domestic

RADspec Maritime Systems

Thermo Fisher Scientific | 27 Forge Parkway | Franklin, MA 02038 | 800-274-4212 (TEL) | 508-428-3535 (FAX) | www.thermofisher.com
All prices are subject to change | Information published in this pricelist is proprietary, confidential, and not for distribution.
All prices are FOB: Origin. An additional charge will be added for FOB: Destination

Part Number	Description	Price USD
RADspec Maritime Systems		
Available System Types		
SYS/1/71050/001	RADspec Maritime System (FireStorm Specification)	193,600.00
SYS/1/71050/002	RADspec Maritime System (SAFE Boat Specification)	168,800.00
SYS/1/71050/003	RADspec Maritime System (Brunswick Boat Specification)	179,100.00
SYS/1/71050/004	RADspec Maritime System Dual Detector	275,400.00

C
O
K
C
0
1
0
7
2

2024 Price list - United States Domestic

RIIDEye

Thermo Fisher Scientific | 27 Forge Parkway | Franklin, MA 02038 | 800-274-4212 (TEL) | 508-428-3535 (FAX) | www.thermofisher.com

All prices are subject to change | Information published in this pricelist is proprietary, confidential, and not for distribution.

All prices are FOB: Origin. An additional charge will be added for FOB: Destination

Part Number	Description	Price USD
RIIDEYE Handheld Radiation Isotope Identifier		
RIIDEYE M		
4250860	RIIDEYE M-G - Multipurpose Portable Spectroscopic Radioisotope Identification Instrument. 2"x2" NaI(Tl), Continuous on screen display of dose rate, Patented QCC algorithm for fastest isotope ID, Configurable Library, Single-handed operations, ID of peaks	16,150.00
4250865	RIIDEYE M-GN - Multipurpose Portable Spectroscopic Radioisotope Identification Instrument. 2"x2" NaI(Tl) with internal Neutron Detection module, based on sensitive CLYC-scintillation crystal, Continuous on screen display of dose rate, Patented QCC algorit	21,600.00
RIIDEYE X		
4250880US	RIIDEYE X-G - Extreme Conditions Portable Spectroscopic Radioisotope Identification Instrument. 2"x2" NaI(Tl), Continuous on screen display of dose rate, Patented QCC algorithm for fastest isotope ID, Configurable Library, Single-handed operations, ID of	16,850.00
4250885US	RIIDEYE X-GN - Extreme Conditions Portable Spectroscopic Radioisotope Identification Instrument. 2"x2" NaI(Tl) with internal neutron detection module in handle using sensitive CLYC scintillation crystal. Continuous on screen display of dose rate, Patente	20,400.00
4250882US	RIIDEYE X-H - Extreme Conditions Portable Spectroscopic Radioisotope Identification using Lanthanum Bromide. 1.5" x 1.5" LaBr, Continuous on screen display of dose rate, Patented QCC algorithm for fastest isotope ID, Configurable Library, Single-handed	44,400.00
4250886US	RIIDEYE X-HN - Extreme Conditions Portable Spectroscopic Radioisotope Identification using Lanthanum Bromide. Instrument. 1.5" x 1.5" LaBr with internal neutron detection module in handle using sensitive CLYC scintillation crystal. Continuous on screen	52,000.00
Accessories		
COMA001656	RIIDView2 Spectral Analysis Software with Radionuclide Analysis. Includes CD, case, instructions. Compatible with ANSI N42.42 2006 generated spectra from any source.	1,640.00
PG-111406	RIIDEye M series serial communication cable. Connects RIIDEye M with serial 9 pin D shell serial device such as a GPS to stream data.	295.00
PG-110796	Spare Compact Flash Card containing original factory calibration and Firmware. Exact copy of original CF card contained inside the RIIDEYE M or RIIDEYE X for use as a backup or to restore corrupted files on primary CF.	330.00
COMA001548	RIIDEye X Reachback Cable- Designed for reachback of spectra via a device/satellite telephone (Iridium 9505a or 9555). Cable connects to RIIDEye X Serial port and serial port of Iridium telephone. Spectra files and associated background files are autom	521.00
COMA001568	RIIDEye X PC Interface Cable -- Designed for reachback to a host USB device such as a PC. Cable connects to RIIDEye X Serial port and serial port of Iridium telephone. Spectra files and associated background files are automatically included to be sent v	528.00
425088527	RIIDEye X Serial Communication cable -- 1.5m cable Connects RIIDEye X with a serial 9 pin D shell serial device such as a GPS to stream data	429.00
4254948	Test-Adapter RadEye G20 and portable NBR-Detectors, 50 g Lu2O3	774.00
COMA001586	500 mL Marinelli beakers with screw on lids- fits TENORM Kit, RIIDEye M-G with K40 ring, or RIIDEye M-G3 with K40 ring removed. Each beaker individually labeled - Case of 36	942.00
COMA001593	Detector Holder Ring for RIIDEye M-G detector in Pb shield -- Spare Part	174.00

C
O
K
C
0
1
0
7
2

2024 Price list - United States Domestic

RO-20

Thermo Fisher Scientific | 27 Forge Parkway | Franklin, MA 02038 | 800-274-4212 (TEL) | 508-428-3535 (FAX) | www.thermofisher.com
All prices are subject to change | Information published in this pricelist is proprietary, confidential, and not for distribution.
All prices are FOB: Origin. An additional charge will be added for FOB: Destination

Part Number	Description	Price USD
Portable Ion Chamber Instrument		
RO20AA	RO-20 portable air filled ion chamber, five linear ranges to measure gamma or X-ray exposure rate, AA-Cells / 12V alkaline Chamber bias batteries	5,700.00

C
O
K
C
0
1
0
7
2

2024 Price list - United States Domestic

Safety-Guard

Thermo Fisher Scientific | 27 Forge Parkway | Franklin, MA 02038 | 800-274-4212 (TEL) | 508-428-3535 (FAX) | www.thermofisher.com

All prices are subject to change | Information published in this pricelist is proprietary, confidential, and not for distribution.

All prices are FOB: Origin. An additional charge will be added for FOB: Destination

Part Number	Description	Price USD
Safety-Guard Series Portal Radiation Monitoring Products		
Safety-Guard Series II Portal Monitors		
SGSII-3000G	Series II Controller + 2 X 1500 Gamma Detectors	57,000.00
SGSII-3000GN1/2	Series II Controller + 1 X 1500 Gamma/Neutron and 1 X 1500 Gamma Detector	91,100.00
SGSII-3000GN1	Series II Controller + 2 X 1500 Gamma/Neutron Detectors	138,700.00
SGSII-3000GN2	Series II Controller + 2 X 1500 Gamma/Dual Neutron Detectors	221,500.00
SGS3000GN1S	Series II Controller + 2 X 1500 Gamma/Neutron Detectors	138,700.00
SGSII-6000G	Series II Controller + 4 X 1500 Gamma Detectors	90,600.00
SGSII-6000GN1/2	Series II Controller + 2 X 1500 Gamma/Neutron and 2 X 1500 Gamma Detectors	179,100.00
SGS6000GN1/2S	Series II Controller + 2 X 1500 Gamma/Neutron and 2 X 1500 Gamma Detectors	180,200.00
SGSII-6000GN1	Series II Controller + 4 X 1500 Gamma/Neutron Detectors	256,700.00
SGSII-6000GN2	Series II Controller + 4 X 1500 Gamma/Dual Neutron Detectors	418,200.00
SGS9000GN1/3S	Series II Controller + 1 X 1500 Gamma/Neutron and 2 X 1500 Gamma Detector	212,200.00
SGSII-9000G	Series II Controller + 6 X 1500 Gamma Detectors	125,300.00
SGSII-12000G	Series II Controller + 8 X 1500 Gamma Detectors	161,500.00
Safety-Guard Series II Conveyor Monitors		
SGSII1200GN1_2S	Series II Controller + 1 X 600 Gamma/Neutron and 1 X 600 Gamma Detector	96,300.00
SGSII1200GN1S	Series II Controller + 2 X 600 Gamma/Neutron Gamma Detectors	140,800.00
Options		
SGSII-CONTR	Replacement Controller with Alarms (Controller included with systems above)	14,250.00
SGSII-OPT-1	Proximity Sensor Set for Occupancy and Speed Measurement	3,230.00
SGSII-OPT-4	110V Modem	360.00
WRMC50	SGS II detector connection cable/ft	14.00
4254907	Neutron scintillation detector panel, PE housing, for use with 1388S. Contains 2 EA Li-6 scintillation detectors.	34,300.00
COMA001872	SGSII 230V Uninterruptible Power Supply (UPS) Kit	2,650.00
COMA001873	SGSII Teleservice Kit for LTE Networks in Americas & Europe	4,900.00
COMC004297	19" Widescreen LED Monitor	349.00
COMC002475	Uninterruptible Power Supply (UPS), X-SERIES, 120VAC, 750VA	1,200.00
425494910	Gamma test-adaptor kit for portal monitors of ASM, SGS series 100g Lu2O3	2,220.00
425495010	Gamma test-adaptor kit for portal monitors of ASM, SGS series 200g Lu2O3	3,290.00

C
O
K
C
0
1
0
7
2

2024 Price list - United States Domestic

SAM Series

Thermo Fisher Scientific | 27 Forge Parkway | Franklin, MA 02038 | 800-274-4212 (TEL) | 508-428-3535 (FAX) | www.thermofisher.com

All prices are subject to change | Information published in this pricelist is proprietary, confidential, and not for distribution.

All prices are FOB: Origin. An additional charge will be added for FOB: Destination

Part Number	Description	Price USD
Small Articles Monitor for fast, easy gamma monitoring of tools, belts, hard hats etc, for unrestricted release from the radiation zone.		
Instrument		
SAM12A-4C-1D-2L	4 Counters, 1 Door, 2 Inch (50mm) Lead Shielding	78,100.00
SAM12A-4C-2D-2L	4 Counters, 2 Doors, 2 Inch (50mm) Lead Shielding	84,200.00
SAM12A-6C-1D-2L	6 Counters, 1 Door, 2 Inch (50mm) Lead Shielding	92,400.00
SAM12A-6C-2D-2L	6 Counters, 2 Doors, 2 Inch (50mm) Lead Shielding	95,900.00
SAM12A-4C-1D-1L	4 Counters, 1 Door, 1 Inch (25mm) Lead Shielding	65,300.00
SAM12A-4C-2D-1L	4 Counters, 2 Doors, 1 Inch (25mm) Lead Shielding	72,500.00
SAM12A-6C-1D-1L	6 Counters, 1 Door, 1 Inch (25mm) Lead Shielding	88,300.00
SAM12A-6C-2D-1L	6 Counters, 2 Doors, 1 Inch (25mm) Lead Shielding	92,900.00
SAM12L-6C-1D-2L	6 Counters, 1 Door, 2 Inch (50mm) Lead Shielding, LOW ENERGY Version (includes plastic liner and copper shielding)	107,100.00
SAM12L-6C-2D-2L	6 Counters, 2 Door, 50mm Lead Shielding, LOW ENERGY Version (includes plastic liner and copper shielding)	111,200.00
Upgrade kits for SAM11		
SAM12AUP6C2D	Upgrade kit for 6 detector 2 door SAM11, including labels.	32,200.00
SAM12AUP6C1D	Upgrade kit for 6 detector 1 door SAM11, including labels.	32,000.00
SAM12AUP4C2D	Upgrade kit for 4 detector 2 door SAM11, including labels.	31,600.00
SAM12AUP4C1D	Upgrade kit for 4 detector 1 door SAM11, including labels.	31,300.00
Options		
AE0181B	SAM Mounting stand. Height 700mm. Grey color.	4,340.00
AE0187C	Single Door Lock Option. Factory installation only. For single door units only.	2,790.00
AE0210A	Dot Matrix Printer for SAM12/LAM12, 110 VAC	637.00
AE0208A	Coincidence Counting Mode (CCM)	2,270.00
AE0218A	SAM12 external weigh scale, 570 x 570 mm, 0-60 kg capacity	4,520.00
AE0219A	Ticket/label printer for SAM12/LAM12	1,540.00
702829KM	Barcode scanner for SAM12/LAM12	756.00
Spare Parts Kits		
SPAREKITENSAM12	SAM12 Enhanced Spare Parts Kit	19,150.00
SPAREKITBASAM12	SAM12 Basic Spare Parts Kit	8,625.00
ViewPoint Plug-ins		
SYS/1/70853/117	SAM12 plug-in for ViewPoint, price per attached device	1,390.00
SYS/1/70853/116	SAM12 plug-in for ViewPoint, bundle price per 10 attached devices	7,500.00

C
O
K
C
0
1
0
7
2

2024 Price list - United States Domestic

Services Radsafe

Thermo Fisher Scientific | 27 Forge Parkway | Franklin, MA 02038 | 800-274-4212 (TEL) | 508-428-3535 (FAX) | www.thermofisher.com

All prices are subject to change | Information published in this pricelist is proprietary, confidential, and not for distribution.

All prices are FOB: Origin. An additional charge will be added for FOB: Destination

Part Number	Description	Price USD
RadSafe Service		
Depot Time & Materials		
1100703AE	LFM3 DETECTOR ADVANCED EXCHANGE	4,450.00
1100703R	REFIRBISHED LFM3 DETECTOR	3,720.00
COMA000626AE	ASMIV SCU ASSY ADVANCED EXCHANGE	7,950.00
COMA000626R	REFIRBISHED ASMIV SCU ASSY	6,600.00
L-HSU-0-2-4-00A	LFM3 CONTROLER ADVANCED EXCHANGE	4,510.00
L-HSU-0-2-4-00R	REFIRBISHED LFM3 CONTROLER	3,750.00
TSVCO-672-RP1	FHZ 672 MINOR REPAIR	1,450.00
TSVCO-672-RP2	FHZ 672 ELECTRONIC REPAIR	5,450.00
TSVCO-762-RP1	FHZ 762 MINOR REPAIR	720.00
TSVCO-762-RP2	FHZ 762 ELECTRONIC REPAIR	2,750.00
TSVCO-AB100-RP1	RADEYE AB100 MINOR REPAIR	265.00
TSVCO-AB100-RP2	RADEYE AB100 ELECTRONIC REPAIR	800.00
TSVCO-B20-RP2	RADEYE B20G20 ELECTRONIC REPAIR	935.00
TSVCO-EPD-RP1	EPDMK2, TRUDOSE ELECTRONIC REPAIR	385.00
TSVCO-FH40-RP1	FH40G MINOR REPAIR	600.00
TSVCO-FH40-RP2	FH40G ELECTRONIC REPAIR	1,450.00
TSVCO-FHGM-RP1	FH40 GM DETECTOR MINOR REPAIR	395.00
TSVCO-FHGM-RP2	FH40 GM DETECTOR ELECTRONIC REPAIR	1,450.00
TSVCO-FHSC-RP1	FH40 SCINTILATION DETECTOR MINOR REPAIR	560.00
TSVCO-FHSC-RP2	FH40 SCINTILATION DETECTOR ELECTRONIC REPAIR	2,100.00
TSVCO-GASP-RP1	GAS PROPORTIONAL DETECTOR MINOR REPAIR	690.00
TSVCO-GASP-RP2	GAS PROPORTIONAL DETECTOR ELECTRONIC REPAIR	2,700.00
TSVCO-G-RP2	RADEYE G ELECTRONIC REPAIR	730.00
TSVCO-HPGM-RP1	HP GM DETECTOR MINOR REPAIR	100.00
TSVCO-HPGM-RP2	HP GM DETECTOR ELECTRONIC REPAIR	400.00
TSVCO-HPSC-RP1	HP SCINTILATION DETECTOR MINOR REPAIR	210.00
TSVCO-HPSC-RP2	HP SCINTILATION DETECTOR ELECTRONIC REPAIR	1,150.00
TSVCO-LFM3-RP1	LFM3 MINOR REPAIR	950.00
TSVCO-LFM3-RP2	LFM3 ELECTRONIC REPAIR	2,700.00
TSVCO-NA-EVL	ADDITIONAL FEES	92.00
TSVCO-NA-EXP	ADDITIONAL FEES	160.00
TSVCO-NA-LBR	ADDITIONAL FEES	200.00
TSVCO-PRD-RP2	RADEYE PRD/PRDER ELECTRONIC REPAIR	1,680.00
TSVCO-REYE-RP1	RADEYE MINOR REPAIR	225.00
TSVCO-REYEX-RP1	RADEYE X MINOR REPAIR	300.00
TSVCO-REYEX-RP2	RADEYE X ELECTRONIC REPAIR	860.00
TSVCO-RO20-RP1	RO20 MINOR REPAIR	360.00
TSVCO-RO20-RP2	RO20 ELECTRONIC REPAIR	1,050.00
TSVCO-SHPGM-RP1	SHP GM DETECTOR MINOR REPAIR	125.00
TSVCO-SHPGM-RP2	SHP GM DETECTOR ELECTRONIC REPAIR	450.00
TSVCO-SHPSC-RP1	SHP SCINTILATION DETECTOR MINOR REPAIR	240.00
TSVCO-SHPSC-RP2	SHP SCINTILATION DETECTOR ELECTRONIC REPAIR	1,550.00
TSVCOU2	RO20AA UPGRADE	860.00
TSVCO-UREM-RP1	MICROREM MINOR REPAIR	440.00
TSVCO-UREM-RP2	MICROREM ELECTRONIC REPAIR	1,650.00
Depot Calilibration & Test		
TSVCO-6112-CAL	6112 CALIBRATION	295.00
TSVCO-762-CAL	FHZ 762 CALIBRATION	290.00
TSVCO-ADV-CAL	ADVANCED UNIT CALIBRATION	345.00
TSVCO-DET-CAL	DETECTOR CAL (NOT FHT762) ADD TEST FEE FOR FULL CAL	135.00
TSVCO-DOS-CAL	DOSIMETER CALIBRATION	105.00
TSVCO-EPD-CAL	EPDMK2, TRUDOSE CALIBRATION (ERLANGEN)	235.00
TSVCO-EPD-CHK	EPDMK2 CAL CHECK	180.00
TSVCO-FH40-CAL	FH40G CALIBRATION	185.00
TSVCO-MDS-CAL	MDS CALIBRATION	590.00
TSVCO-N2-CAL	EPDN2 CALIBRATION	365.00
TSVCO-NA-TST	INSTRUMENT TEST FEE	105.00
TSVCO-PAC-CAL	PACKEYE CALIBRATION	460.00
TSVCO-REMS-CHK	dsciSPEC Optimization	2,550.00
TSVCO-REYE-CAL	RADEYE CALIBRATION	198.00
TSVCO-REYES-CAL	RADEYE SPECTRO CALIBRATION	240.00
TSVCO-RIID-CAL	RIIDEYE OPTIMIZATION	255.00
TSVCO-RO20-CAL	RO20, RP2 CALIBRATION	260.00

All prices are FOB: Origin. An additional charge will be added for FOB: Destination

Part Number	Description	Price USD
TSVCO-SPRD-CAL	RADEYE SPRD, SPRD GN CALIBRATION	240.00
TSVCO-STD-CAL	STANDARD UNIT CALIBRATION	210.00
TSVCO-UREM-CAL	MICROREM CALIBRATION	298.00
TSVCO-WAM-CAL	WAM500 CALIBRATION	130.00
Field Time & Materials		
OS1	Onsite Eng Day - 8 hrs of Various Project Work including Travel Expenses	4,100.00
STD	Offsite Eng Day - 8 hrs of Various Project Work	3,120.00
SYS/1/70850/002 R1	ViewPoint Gold One Year Software Support Contract	1,040.00
SYS/1/70850/003 R1	ViewPoint Silver One Year Software Support Contract	1,040.00
SYS/1/70850/004 R1	ViewPoint Bronze One Year Software Support Contract	1,040.00
TSVFSP1	STANDARD PARTS ALLOWANCE (ACTUALS BILLED) EA.	
TSVFSR1	FIELD SERVICE LABOR / HR	
TSVFSR5	FIELD SERVICE LABOR SENIOR ENGINEER / HR	
TSVFSTR	FIELD SERVICE TRAINING (CUSTOMER TRAINING COURSE) / HR	
TSVFSZ1	TRAVEL / EXPENSES 0 to 200 MILES EA.	1,200.00
TSVFSZ5	TRAVEL / EXPENSES 2001 to 3,000 MILES (+ ALL USA) EA.	4,400.00
TSVFSZINT1	TRAVEL / EXPENSES 3,301 to 5,900 MILES EA.	14,500.00
TSVFSZINT2	TRAVEL / EXPENSES 5,901 to 9,300 MILES EA.	20,500.00
TSVFSZINT3	TRAVEL / EXPENSES OVER 9,300 MILES EA.	26,500.00

C
O
K
C
0
1
0
7
2

2024 Price list - United States Domestic Sys & Telemetry

Thermo Fisher Scientific | 27 Forge Parkway | Franklin, MA 02038 | 800-274-4212 (TEL) | 508-428-3535 (FAX) | www.thermofisher.com

All prices are subject to change | Information published in this pricelist is proprietary, confidential, and not for distribution.

All prices are FOB: Origin. An additional charge will be added for FOB: Destination

Part Number	Description	Price USD
Systems and Telemetry Solutions		
Link 2 Telemetry Hardware and Radios		
43700100008	LINK2-Sensor LTS-06, Mesh Radio and Bluetooth	2,070.00
COMC005173	Link2-Base 900MHz XSC (250mW) (North America Only)	4,130.00
COMC005174	Link2-Base 900MHz Xtend (1W) (North America Only)	4,500.00
COMC005175	Link2-Base POE Radio with DNT and Mesh v3	4,820.00
COMC005176	Link2-Sensor LTS-08 900Mhz Xtend (North America Only)	5,250.00
COMC005177	Link2-Sensor LTS-08 LTE Cellular	4,600.00
COMC005178	Link2-Sensor LTS-08 CDMA Cellular (North America Verizon Only)	4,520.00
COMC005179	Link2-Sensor LTS-08 900Mhz XSC (North America Only)	3,380.00
COMC005180	Link2-Sensor LTS-06 Mesh	2,070.00
COMC005181	Link2-Sensor LTS-06 XSC (North America Only)	2,970.00
COMC005182	Link2-Sensor LTS-06 Wi-Fi	2,970.00
COMC005183	Link2-Sensor LTS-12 900MHz Xtend (North America Only)	3,940.00
COMC005185	Link2-Sensor LTS-12 900MHz XSC (North America Only)	3,690.00
COMC005186	Link2-Sensor LTS-12 DNT	3,690.00
Smart Displays		
COMC005200	Link2-Display RD-X - Radiation Display- HDMI Interface.	2,690.00
COMC005201	Link2-Display RD-XI - Radiation Display with HDMI Interface, with I/O Expansion.	2,250.00
COMC005202	Link2-Display RD-7 - Radiation Display- 7" Embedded screen	2,620.00
COMC005203	Link2-Display RD-7I - Radiation Display with embedded 7" screen, with I/O Expansion	3,940.00
RadSight Hardware		
COMC005192	PCU NEMA ALUMINUM ENCLOSURE – Ethernet net only	11,700.00
COMC005195	CNET 1500	1,500.00
COMC005204	RadSight Access Terminal - includes desktop stand and license for 1 network connection (no server license)	6,375.00
COMC005205	RadSight Live Terminal - includes tablet, app, VESA enclosure with mount bracket	5,500.00
RadSight Access - Display, Issue & Return, Dosimetry Reporting Kits		
43700100013	RadSight Access Base System (No Telemetry)- EPD Issue Return - Installation USB Stick - Supports 10 EPDs (Mk2/TruDose) - Provides EPD Issue & Return and dosimetry reports (no hardware, software usage license) - Requires TruDose EPD (w/o Telemetry) a	4,070.00
43700100014	RadSight Access Package (No Telemetry) - EPD Issue Return - 50 EPD software license (Mk2/TruDose) - RadSight Access Terminal - Provides EPD Issue Return and dosimetry reports - Requires TruDose EPD (w/o Telemetry) and reader to be ordered separately.	30,500.00
43700100015	RadSight Access 10 Device Upgrade license (No Telemetry) - adds support for more devices(e.g. EPDs) to a RadSight Access system -Up to 10 EPDs Sold Separately - No telemetry required	3,190.00
RadSight Live (Telemetry Live Monitoring) - Display, Issue & Return, Dosimetry Reporting Kits		
43700100011	RadSight Live Entry Level System - Monitoring Software - Telemetry Radios Sold Separately - Installation USB Stick - Supports 5 EPDs (Mk2/TruDose) - Provides live monitoring of EPDs - from a single location - Provides EPD Issue Return and basic dosi	7,950.00
43700100012	RadSight Live Self Contained Package - Terminal for small medical facility - TruDose connects via BLE to Radsight Live Terminal (included). - MK2 needs Link2 USB (43700100009 - sold separately) to connect. - 1 RadSight Access Terminal with EPD reader	14,150.00
43700100017	RadSight Live Medical Package - Team Monitoring - TruDose connects via BLE to Radsight Live Terminal (included). - MK2 needs Link2 USB (43700100009 - sold separately) to connect. - 10 EPD software license (Mk2/TruDose) - RadSight Access Terminal -	29,700.00

2024 Price list - United States Domestic Sys & Telemetry

Thermo Fisher Scientific | 27 Forge Parkway | Franklin, MA 02038 | 800-274-4212 (TEL) | 508-428-3535 (FAX) | www.thermofisher.com

All prices are subject to change | Information published in this pricelist is proprietary, confidential, and not for distribution.

All prices are FOB: Origin. An additional charge will be added for FOB: Destination

Part Number	Description	Price USD
43700100016	RadSight Live Base System - EPD Issue Return - Telemetry Radios Sold Separately - Installation USB Stick - Supports 10 EPDs (Mk2/TruDose) - Provides EPD Issue Return and dosimetry reports (no hardware, software usage license) - Requires TruDose EPD	14,400.00
43700100018	RadSight Live Bronze Package - Job Monitoring (Lab/NPP/Etc.) - 10 EPD software license (Mk2/TruDose) - 1x Link2-USB (4370010009) - 1x LTS-06 (4370010008) - no EPD hardware - EPDs purchased additionally - Up to 20 EPDs Sold Separately - Telemetry requ	14,650.00
43700100019	RadSight Live Silver Package - Networked Job Monitoring (Lab/NPP/Etc.) - 20 EPD software license (Mk2/TruDose) - RadSight Access Terminal (server) - 1x Link2-Base (CDM60535) - 2x LTS-12 (COMC005184) - 2x LTS-06 (4370010008) - no EPD hardware - EPDs	42,400.00
43700100020	RadSight Live 10 Device Upgrade license - adds support for more devices(e.g. EPDs) to a RadSight Live system) - Up to 10 EPDs Sold Separately - Telemetry required	5,875.00

C
O
K
C
0
1
0
7
2

2024 Price list - United States Domestic
SVG-2

Thermo Fisher Scientific | 27 Forge Parkway | Franklin, MA 02038 | 800-274-4212 (TEL) | 508-428-3535 (FAX) | www.thermofisher.com
All prices are subject to change | Information published in this pricelist is proprietary, confidential, and not for distribution.
All prices are FOB: Origin. An additional charge will be added for FOB: Destination

Part Number	Description	Price USD
SVG2 Radiacmeter Kit		
Instrument		
4249160	Radiacmeter SVG2 kit complete, NSN 6665-12-358-1874 Hand-held battery powered rate meter for gamma and neutron radiation. Kit includes items 3 through 13.	20,100.00
4249162	SVG2 basic device	9,675.00
4249164	Alpha-Beta-Gamma Probe	6,125.00
424916670	Short handle	320.00
424916620	Cable, battery, 3V DC	407.00
424916610	Cable ABG-probe	774.00
424916640	Cable for external supply, DC 10 ... 3 V	229.00
424916630	Ear phone	473.00
424916650	Carrying case	973.00
424916660	Telescopic stick with bag	1,250.00
424916450	Foil window, ABG-probe, spare part	162.00
4249176	Radiation Protection Kit SVG2, NSN 6665-12-358-1876. This kit includes items 15 through 20.	18,000.00
4249178	NBR-probe FHZ 672 E-10-Bw	15,550.00
424917620	Coiled cable, probes SVG2	758.00
4254029	PC adapter cable (IR) for FH 40 G with 9pin SUB-D converter	452.00
4249177	Contamination probe FHZ 380 SVG2	7,750.00
424917730	Test source Am 241/Sr-90, 1.850 kBq each, NSN 6665-12-360-9573	3,690.00
4249172	Supplementary Kit I, NSN 6665-12-358-1875	11,350.00

C
O
K
C
0
1
0
7
2

2024 Price list - United States Domestic

TLD 1- Thermoluminescent Dosimeters

Thermo Fisher Scientific | 27 Forge Parkway | Franklin, MA 02038 | 800-274-4212 (TEL) | 508-428-3535 (FAX) | www.thermofisher.com

All prices are subject to change | Information published in this pricelist is proprietary, confidential, and not for distribution.

All prices are FOB: Origin. An additional charge will be added for FOB: Destination

Part Number	Description	Price USD
Thermoluminescent Dosimeters; Standard response is +/- 15% (+/- 2 sigma) for these sizes per batch unless otherwise noted		
Material Types and Sizes		
SNO18806	TLD-100 Chip 1/8" x 1/8" x 0.006" (3.2 mm x 3.2 mm x 0.15 mm) Tier Level Min Qty Max Qty Price USD tier 1 1 99 31.00 tier 2 100 999 26.55 tier 3 1000 9999 21.10	31.00
SNO18815	TLD-100 Chip 1/8" x 1/8" x 0.015" (3.2 mm x 3.2 mm x 0.38 mm) Tier Level Min Qty Max Qty Price USD tier 1 1 99 18.40 tier 2 100 999 15.57 tier 3 1000 9999 12.60	18.40
SNO18835	TLD-100 Chip 1/8" x 1/8" x 0.035" (3.2 mm x 3.2 mm x 0.89 mm) Tier Level Min Qty Max Qty Price USD tier 1 1 99 12.20 tier 2 100 999 10.31 tier 3 1000 9999 8.28	12.20
SNP18835	TLD-100 Chip, Pelletized, 1/8" x 1/8" x 0.035" (3.2 mm x 3.2 mm x 0.89 mm) Tier Level Min Qty Max Qty Price USD tier 1 1 99 11.50 tier 2 100 999 9.82 tier 3 1000 9999 7.85	11.50
SNO14435	TLD-100 Chip 1/4" x 1/4" x 0.035" (6.35 mm x 6.35 mm x 0.89 mm) Tier Level Min Qty Max Qty Price USD tier 1 1 99 28.00 tier 2 100 999 23.57 tier 3 1000 9999 18.72	28.00
SNO10111	TLD-100 MicroCube 1 mm x 1 mm x 1 mm; Standard response is +/- 30% for these sizes per batch Tier Level Min Qty Max Qty Price USD tier 1 1 99 11.30 tier 2 100 999 9.49 tier 3 1000 9999 7.81	11.30
SNO10116	TLD-100 Square Rod 1 mm x 1 mm x 6 mm Tier Level Min Qty Max Qty Price USD tier 1 1 99 11.40 tier 2 100 999 9.59 tier 3 1000 9999 7.79	11.40
SNP13015	TLD-100 Disk 3.0 mm dia. x 0.38 mm (0.015") Tier Level Min Qty Max Qty Price USD tier 1 1 99 11.50 tier 2 100 999 9.82 tier 3 1000 9999 7.85	11.50
SNP13610	TLD-100 Disk 3.6 mm dia. x 0.25 mm (0.010") Tier Level Min Qty Max Qty Price USD tier 1 1 99 11.50 tier 2 100 999 9.82 tier 3 1000 9999 7.85	11.50
SNP13615	TLD-100 Disk 3.6 mm dia. x 0.38 mm (0.015") Tier Level Min Qty Max Qty Price USD tier 1 1 99 11.50 tier 2 100 999 9.82 tier 3 1000 9999 7.85	11.50
SNP14524	TLD-100 Disk 4.5 mm dia. x 0.6 mm (0.024") Tier Level Min Qty Max Qty Price USD tier 1 1 99 11.40 tier 2 100 999 9.71 tier 3 1000 9999 7.88	11.40
SNP14535	TLD-100 Disk 4.5 mm dia. x 0.89 mm (0.035") Tier Level Min Qty Max Qty Price USD tier 1 1 99 11.40 tier 2 100 999 9.73 tier 3 1000 9999 7.79	11.40
SNO28835	TLD-200, CaF2:Dy; Chip 1/8" x 1/8" x 0.035" (3.2 mm x 3.2 mm x 0.89 mm); Standard response is +/- 30% for these sizes per batch Tier Level Min Qty Max Qty Price USD tier 1 1 99 12.10 tier 2 100 999 10.27 tier 3 1000 9999 8.30	12.10

2024 Price list - United States Domestic

TLD 1- Thermoluminescent Dosimeters

Thermo Fisher Scientific | 27 Forge Parkway | Franklin, MA 02038 | 800-274-4212 (TEL) | 508-428-3535 (FAX) | www.thermofisher.com

All prices are subject to change | Information published in this pricelist is proprietary, confidential, and not for distribution.

All prices are FOB: Origin. An additional charge will be added for FOB: Destination

Part Number	Description	Price USD
SNO48835	TLD-400, CaF ₂ :Mn; Chip 1/8" x 1/8" x 0.035" (3.2 mm x 3.2 mm x 0.89 mm); Standard response is +/- 30% for these sizes per batch <div> <div>Tier Level</div> <div>Min Qty</div> <div>Max Qty</div> <div>Price USD</div> </div> <div> <div>tier 1</div> <div>1</div> <div>99</div> <div>12.40</div> </div> <div> <div>tier 2</div> <div>100</div> <div>999</div> <div>10.47</div> </div> <div> <div>tier 3</div> <div>1000</div> <div>9999</div> <div>9.37</div> </div>	12.40
SNO68815	TLD-600 Chip 1/8" x 1/8" x 0.015" (3.2 mm x 3.2 mm x 0.38 mm) <div> <div>Tier Level</div> <div>Min Qty</div> <div>Max Qty</div> <div>Price USD</div> </div> <div> <div>tier 1</div> <div>1</div> <div>99</div> <div>27.00</div> </div> <div> <div>tier 2</div> <div>100</div> <div>999</div> <div>22.94</div> </div> <div> <div>tier 3</div> <div>1000</div> <div>9999</div> <div>18.19</div> </div>	27.00
SNO68835	TLD-600 Chip 1/8" x 1/8" x 0.035" (3.2 mm x 3.2 mm x 0.89 mm) <div> <div>Tier Level</div> <div>Min Qty</div> <div>Max Qty</div> <div>Price USD</div> </div> <div> <div>tier 1</div> <div>1</div> <div>99</div> <div>22.70</div> </div> <div> <div>tier 2</div> <div>100</div> <div>999</div> <div>19.24</div> </div> <div> <div>tier 3</div> <div>1000</div> <div>9999</div> <div>15.22</div> </div>	22.70
SNO64435	TLD-600 Chip 1/4" x 1/4" x 0.035" (6.35 mm x 6.35 mm x 0.89 mm) <div> <div>Tier Level</div> <div>Min Qty</div> <div>Max Qty</div> <div>Price USD</div> </div> <div> <div>tier 1</div> <div>1</div> <div>99</div> <div>39.00</div> </div> <div> <div>tier 2</div> <div>100</div> <div>999</div> <div>33.00</div> </div> <div> <div>tier 3</div> <div>1000</div> <div>9999</div> <div>26.25</div> </div>	39.00
SNO60111	TLD-600 MicroCube 1 mm x 1 mm x 1 mm <div> <div>Tier Level</div> <div>Min Qty</div> <div>Max Qty</div> <div>Price USD</div> </div> <div> <div>tier 1</div> <div>1</div> <div>99</div> <div>22.80</div> </div> <div> <div>tier 2</div> <div>100</div> <div>999</div> <div>19.44</div> </div> <div> <div>tier 3</div> <div>1000</div> <div>9999</div> <div>15.39</div> </div>	22.80
SNO60114	TLD-600 Square Rod 1 mm x 1 mm x 4 mm <div> <div>Tier Level</div> <div>Min Qty</div> <div>Max Qty</div> <div>Price USD</div> </div> <div> <div>tier 1</div> <div>1</div> <div>99</div> <div>22.70</div> </div> <div> <div>tier 2</div> <div>100</div> <div>999</div> <div>19.34</div> </div> <div> <div>tier 3</div> <div>1000</div> <div>9999</div> <div>15.27</div> </div>	22.70
SNO60116	TLD-600 Square Rod 1 mm x 1 mm x 6 mm <div> <div>Tier Level</div> <div>Min Qty</div> <div>Max Qty</div> <div>Price USD</div> </div> <div> <div>tier 1</div> <div>1</div> <div>99</div> <div>22.80</div> </div> <div> <div>tier 2</div> <div>100</div> <div>999</div> <div>19.44</div> </div> <div> <div>tier 3</div> <div>1000</div> <div>9999</div> <div>15.39</div> </div>	22.80
SNP63015	TLD-600 Disk 3.0 mm dia. x 0.38 mm (0.015") <div> <div>Tier Level</div> <div>Min Qty</div> <div>Max Qty</div> <div>Price USD</div> </div> <div> <div>tier 1</div> <div>1</div> <div>99</div> <div>22.80</div> </div> <div> <div>tier 2</div> <div>100</div> <div>999</div> <div>19.44</div> </div> <div> <div>tier 3</div> <div>1000</div> <div>9999</div> <div>15.39</div> </div>	22.80
SNP63610	TLD-600 Disk 3.6 mm dia. x 0.25 mm (0.010") <div> <div>Tier Level</div> <div>Min Qty</div> <div>Max Qty</div> <div>Price USD</div> </div> <div> <div>tier 1</div> <div>1</div> <div>99</div> <div>22.80</div> </div> <div> <div>tier 2</div> <div>100</div> <div>999</div> <div>19.44</div> </div> <div> <div>tier 3</div> <div>1000</div> <div>9999</div> <div>15.39</div> </div>	22.80
SNP63615	TLD-600 Disk 3.6 mm dia. x 0.38 mm (0.015") <div> <div>Tier Level</div> <div>Min Qty</div> <div>Max Qty</div> <div>Price USD</div> </div> <div> <div>tier 1</div> <div>1</div> <div>99</div> <div>22.80</div> </div> <div> <div>tier 2</div> <div>100</div> <div>999</div> <div>19.44</div> </div> <div> <div>tier 3</div> <div>1000</div> <div>9999</div> <div>15.39</div> </div>	22.80
SNP64524	TLD-600 Disk 4.5 mm dia. x 0.6 mm (0.024") <div> <div>Tier Level</div> <div>Min Qty</div> <div>Max Qty</div> <div>Price USD</div> </div> <div> <div>tier 1</div> <div>1</div> <div>99</div> <div>22.50</div> </div> <div> <div>tier 2</div> <div>100</div> <div>999</div> <div>19.01</div> </div> <div> <div>tier 3</div> <div>1000</div> <div>9999</div> <div>15.09</div> </div>	22.50
SNP64535	TLD-600 Disk 4.5 mm dia. x 0.89 mm (0.035") <div> <div>Tier Level</div> <div>Min Qty</div> <div>Max Qty</div> <div>Price USD</div> </div> <div> <div>tier 1</div> <div>1</div> <div>99</div> <div>22.10</div> </div> <div> <div>tier 2</div> <div>100</div> <div>999</div> <div>18.90</div> </div> <div> <div>tier 3</div> <div>1000</div> <div>9999</div> <div>15.01</div> </div>	22.10
SNO78806	TLD-700 Chip 1/8" X 1/8" X 0.006" (3.2 mm x 3.2 mm x 0.15 mm) <div> <div>Tier Level</div> <div>Min Qty</div> <div>Max Qty</div> <div>Price USD</div> </div> <div> <div>tier 1</div> <div>1</div> <div>99</div> <div>50.00</div> </div> <div> <div>tier 2</div> <div>100</div> <div>999</div> <div>44.12</div> </div> <div> <div>tier 3</div> <div>1000</div> <div>9999</div> <div>34.12</div> </div>	50.00

2024 Price list - United States Domestic

TLD 1- Thermoluminescent Dosimeters

Thermo Fisher Scientific | 27 Forge Parkway | Franklin, MA 02038 | 800-274-4212 (TEL) | 508-428-3535 (FAX) | www.thermofisher.com

All prices are subject to change | Information published in this pricelist is proprietary, confidential, and not for distribution.

All prices are FOB: Origin. An additional charge will be added for FOB: Destination

Part Number	Description	Price USD
SNO78815	TLD-700 Chip 1/8" X 1/8" X 0.015" (3.2 mm x 3.2 mm x 0.38 mm) Tier Level Min Qty Max Qty Price USD tier 1 1 99 42.00 tier 2 100 999 36.06 tier 3 1000 9999 28.53	42.00
SNO78835	TLD-700 Chip 1/8" X 1/8" X 0.035" (3.2 mm x 3.2 mm x 0.89 mm) Tier Level Min Qty Max Qty Price USD tier 1 1 99 27.00 tier 2 100 999 22.92 tier 3 1000 9999 18.14	27.00
SNP78835	TLD-700 Chip, Pelletized, 1/8" X 1/8" X 0.035" (3.2 mm x 3.2 mm x 0.89 mm) Tier Level Min Qty Max Qty Price USD tier 1 1 99 27.00 tier 2 100 999 22.92 tier 3 1000 9999 18.14	27.00
SNO74435	TLD-700 Chip 1/4" X 1/4" X 0.035" (6.35 mm x 6.35 mm x 0.89 mm) Tier Level Min Qty Max Qty Price USD tier 1 1 99 47.00 tier 2 100 999 40.94 tier 3 1000 9999 31.99	47.00
SNO70111	TLD-700 MicroCube 1 mm x 1 mm x 1 mm Tier Level Min Qty Max Qty Price USD tier 1 1 99 28.00 tier 2 100 999 23.81 tier 3 1000 9999 18.91	28.00
SNO70114	TLD-700 Square Rod 1 mm x 1 mm x 4 mm Tier Level Min Qty Max Qty Price USD tier 1 1 99 28.00 tier 2 100 999 23.57 tier 3 1000 9999 18.72	28.00
SNO70116	TLD-700 Square Rod 1 mm x 1 mm x 6 mm Tier Level Min Qty Max Qty Price USD tier 1 1 99 28.00 tier 2 100 999 23.57 tier 3 1000 9999 18.72	28.00
SNO70102	TLD-700 Rod 1 mm dia. x 2 mm Tier Level Min Qty Max Qty Price USD tier 1 1 99 28.00 tier 2 100 999 23.57 tier 3 1000 9999 18.72	28.00
SNP73015	TLD-700 Disk 3.0 mm dia. x 0.38 mm (0.015") Tier Level Min Qty Max Qty Price USD tier 1 1 99 28.00 tier 2 100 999 23.57 tier 3 1000 9999 18.72	28.00
SNP73610	TLD-700 Disk 3.6 mm dia. x 0.25 mm (0.010") Tier Level Min Qty Max Qty Price USD tier 1 1 99 28.00 tier 2 100 999 23.57 tier 3 1000 9999 18.72	28.00
SNP73615	TLD-700 Disk 3.6 mm dia. x 0.38 mm (0.015") Tier Level Min Qty Max Qty Price USD tier 1 1 99 28.00 tier 2 100 999 23.57 tier 3 1000 9999 18.72	28.00
SNP74524	TLD-700 Disk 4.5 mm dia. x 0.6 mm (0.024") Tier Level Min Qty Max Qty Price USD tier 1 1 99 28.00 tier 2 100 999 23.81 tier 3 1000 9999 18.91	28.00
SNP74535	TLD-700 Disk 4.5 mm dia. x 0.89 mm (0.035") Tier Level Min Qty Max Qty Price USD tier 1 1 99 27.00 tier 2 100 999 22.73 tier 3 1000 9999 18.05	27.00
High Sensitivity LiF: Mg, Cu, P Thermoluminescent Dosimeters		

2024 Price list - United States Domestic

TLD 1- Thermoluminescent Dosimeters

Thermo Fisher Scientific | 27 Forge Parkway | Franklin, MA 02038 | 800-274-4212 (TEL) | 508-428-3535 (FAX) | www.thermofisher.com

All prices are subject to change | Information published in this pricelist is proprietary, confidential, and not for distribution.

All prices are FOB: Origin. An additional charge will be added for FOB: Destination

Part Number	Description	Price USD
SCP18815	TLD-100H Chip 1/8" X 1/8" X 0.015" (3.2 mm x 3.2 mm x 0.38 mm) Tier Level Min Qty Max Qty Price USD tier 1 1 99 14.00 tier 2 100 999 12.30 tier 3 1000 9999 9.90	14.00
SCP18835	TLD-100H Chip 1/8" x 1/8" x 0.035" (3.2 mm x 3.2 mm x 0.89 mm) Tier Level Min Qty Max Qty Price USD tier 1 1 99 14.30 tier 2 100 999 12.46 tier 3 1000 9999 10.48	14.30
SCP13015	TLD-100H Disk 3.0 mm x 0.38 mm (0.015") Tier Level Min Qty Max Qty Price USD tier 1 1 99 14.10 tier 2 100 999 11.70 tier 3 1000 9999 9.87	14.10
SCP13610	TLD-100H Disk 3.6 mm x 0.25 mm (0.010") Tier Level Min Qty Max Qty Price USD tier 1 1 99 14.10 tier 2 100 999 12.27 tier 3 1000 9999 10.29	14.10
SCP13615	TLD-100H Disk 3.6 mm x 0.38 mm (0.015") Tier Level Min Qty Max Qty Price USD tier 1 1 99 14.00 tier 2 100 999 12.16 tier 3 1000 9999 10.18	14.00
SCP14524	TLD-100H Disk 4.5 mm x 0.6 mm (0.024") Tier Level Min Qty Max Qty Price USD tier 1 1 99 14.10 tier 2 100 999 12.27 tier 3 1000 9999 10.29	14.10
SCP14535	TLD-100H Disk 4.5 mm x 0.89 mm (0.035") Tier Level Min Qty Max Qty Price USD tier 1 1 99 13.80 tier 2 100 999 11.99 tier 3 1000 9999 10.18	13.80
SCP68815	TLD-600H Chip 1/8" X 1/8" X 0.015" (3.2 mm x 3.2 mm x 0.38 mm) Tier Level Min Qty Max Qty Price USD tier 1 1 99 26.00 tier 2 100 999 22.35 tier 3 1000 9999 18.97	26.00
SCP68835	TLD-600H Chip 1/8" X 1/8" X 0.035" (3.2 mm x 3.2 mm x 0.89 mm) Tier Level Min Qty Max Qty Price USD tier 1 1 99 26.00 tier 2 100 999 22.12 tier 3 1000 9999 19.10	26.00
SCP63015	TLD-600H Disk 3.0 mm dia. x 0.38 mm (0.015") Tier Level Min Qty Max Qty Price USD tier 1 1 99 24.90 tier 2 100 999 21.28 tier 3 1000 9999 18.22	24.90
SCP63610	TLD-600H Disk 3.6 mm dia. x 0.25 mm (0.010") Tier Level Min Qty Max Qty Price USD tier 1 1 99 26.00 tier 2 100 999 22.14 tier 3 1000 9999 19.00	26.00
SCP63615	TLD-600H Disk 3.6 mm dia. x 0.38 mm (0.015") Tier Level Min Qty Max Qty Price USD tier 1 1 99 26.00 tier 2 100 999 22.14 tier 3 1000 9999 19.00	26.00
SCP64524	TLD-600H Disk 4.5 mm dia. X 0.6 mm (0.024") Tier Level Min Qty Max Qty Price USD tier 1 1 99 26.00 tier 2 100 999 22.12 tier 3 1000 9999 19.10	26.00

C
O
K
C
0
1
0
7
2

2024 Price list - United States Domestic

TLD 1- Thermoluminescent Dosimeters

Thermo Fisher Scientific | 27 Forge Parkway | Franklin, MA 02038 | 800-274-4212 (TEL) | 508-428-3535 (FAX) | www.thermofisher.com

All prices are subject to change | Information published in this pricelist is proprietary, confidential, and not for distribution.

All prices are FOB: Origin. An additional charge will be added for FOB: Destination

Part Number	Description	Price USD
SCP64535	<div>TLD-600H Disk 4.5 mm dia. x 0.89 mm (0.035")</div> <div> <div>Tier Level</div> <div>Min Qty</div> <div>Max Qty</div> <div>Price USD</div> </div> <div> <div>tier 1</div> <div>1</div> <div>99</div> <div>26.00</div> </div> <div> <div>tier 2</div> <div>100</div> <div>999</div> <div>22.28</div> </div> <div> <div>tier 3</div> <div>1000</div> <div>9999</div> <div>19.29</div> </div>	26.00
SCP78815	<div>TLD-700H Chip 1/8" X 1/8" X 0.015" (3.2 mm x 3.2 mm x 0.38 mm)</div> <div> <div>Tier Level</div> <div>Min Qty</div> <div>Max Qty</div> <div>Price USD</div> </div> <div> <div>tier 1</div> <div>1</div> <div>99</div> <div>31.00</div> </div> <div> <div>tier 2</div> <div>100</div> <div>999</div> <div>26.61</div> </div> <div> <div>tier 3</div> <div>1000</div> <div>9999</div> <div>22.81</div> </div>	31.00
SCP78835	<div>TLD-700H Chip 1/8" X 1/8" X 0.035" (3.2 mm x 3.2 mm x 0.89 mm)</div> <div> <div>Tier Level</div> <div>Min Qty</div> <div>Max Qty</div> <div>Price USD</div> </div> <div> <div>tier 1</div> <div>1</div> <div>99</div> <div>31.00</div> </div> <div> <div>tier 2</div> <div>100</div> <div>999</div> <div>26.61</div> </div> <div> <div>tier 3</div> <div>1000</div> <div>9999</div> <div>22.81</div> </div>	31.00
SCP73015	<div>TLD-700H Disk 3.0 mm dia. x 0.38 mm (0.015")</div> <div> <div>Tier Level</div> <div>Min Qty</div> <div>Max Qty</div> <div>Price USD</div> </div> <div> <div>tier 1</div> <div>1</div> <div>99</div> <div>32.00</div> </div> <div> <div>tier 2</div> <div>100</div> <div>999</div> <div>27.41</div> </div> <div> <div>tier 3</div> <div>1000</div> <div>9999</div> <div>23.41</div> </div>	32.00
SCP73610	<div>TLD-700H Disk 3.6 mm dia. x 0.25 mm (0.010")</div> <div> <div>Tier Level</div> <div>Min Qty</div> <div>Max Qty</div> <div>Price USD</div> </div> <div> <div>tier 1</div> <div>1</div> <div>99</div> <div>32.00</div> </div> <div> <div>tier 2</div> <div>100</div> <div>999</div> <div>27.41</div> </div> <div> <div>tier 3</div> <div>1000</div> <div>9999</div> <div>23.41</div> </div>	32.00
SCP73615	<div>TLD-700H Disk 3.6 mm dia. x 0.38 mm (0.015")</div> <div> <div>Tier Level</div> <div>Min Qty</div> <div>Max Qty</div> <div>Price USD</div> </div> <div> <div>tier 1</div> <div>1</div> <div>99</div> <div>31.00</div> </div> <div> <div>tier 2</div> <div>100</div> <div>999</div> <div>26.55</div> </div> <div> <div>tier 3</div> <div>1000</div> <div>9999</div> <div>22.68</div> </div>	31.00
SCP74524	<div>TLD-700H Disk 4.5 mm dia. X 0.6 mm (0.024")</div> <div> <div>Tier Level</div> <div>Min Qty</div> <div>Max Qty</div> <div>Price USD</div> </div> <div> <div>tier 1</div> <div>1</div> <div>99</div> <div>32.00</div> </div> <div> <div>tier 2</div> <div>100</div> <div>999</div> <div>27.41</div> </div> <div> <div>tier 3</div> <div>1000</div> <div>9999</div> <div>23.41</div> </div>	32.00
SCP74535	<div>TLD-700H Disk 4.5 mm dia. x 0.89 mm (0.035")</div> <div> <div>Tier Level</div> <div>Min Qty</div> <div>Max Qty</div> <div>Price USD</div> </div> <div> <div>tier 1</div> <div>1</div> <div>99</div> <div>31.00</div> </div> <div> <div>tier 2</div> <div>100</div> <div>999</div> <div>26.53</div> </div> <div> <div>tier 3</div> <div>1000</div> <div>9999</div> <div>22.64</div> </div>	31.00

C

O

K

C

0

1

0

7

2

2024 Price list - United States Domestic

TLD 2- TLD Powders & Unsorted Materials

Thermo Fisher Scientific | 27 Forge Parkway | Franklin, MA 02038 | 800-274-4212 (TEL) | 508-428-3535 (FAX) | www.thermofisher.com

All prices are subject to change | Information published in this pricelist is proprietary, confidential, and not for distribution.

All prices are FOB: Origin. An additional charge will be added for FOB: Destination

Part Number	Description	Price USD
Thermoluminescent Dosimeters; Standard response is +/- 15% (+/- 2 sigma) for these sizes per batch unless otherwise noted		
TLD Powder (priced per gram)		
UNW18020	TLD-100 Thermoluminescent Dosimetry Powder, standard mesh size -80 +200 (grain size 75 µm - 176 µm) Tier Level Min Qty Max Qty Price USD tier 1 1 99 56.00 tier 2 100 999 49.99 tier 3 1000 4999 46.86	56.00
UCW11727	TLD-100H Thermoluminescent Dosimetry Powder, standard mesh size -170 +270 (grain size 54 µm - 87 µm) Tier Level Min Qty Max Qty Price USD tier 1 1 99 99.00 tier 2 100 999 84.85 tier 3 1000 4999 80.62	99.00
UNW68020	TLD-600 Thermoluminescent Dosimetry Powder, standard mesh size -80 +200 (grain size 75 µm - 176 µm) Tier Level Min Qty Max Qty Price USD tier 1 1 99 143.00 tier 2 100 999 114.43 tier 3 1000 4999 103.75	143.00
UCW61727	TLD-600H Thermoluminescent Dosimetry Powder, standard mesh size -170 +270 (grain size 54 µm - 87 µm) Tier Level Min Qty Max Qty Price USD tier 1 1 99 161.00 tier 2 100 999 130.46 tier 3 1000 4999 126.30	161.00
UNW78020	TLD-700 Thermoluminescent Dosimetry Powder, standard mesh size -80 +200 (grain size 75 µm - 176 µm) Tier Level Min Qty Max Qty Price USD tier 1 1 99 176.00 tier 2 100 999 140.29 tier 3 1000 4999 135.82	176.00
UCW71727	TLD-700H Thermoluminescent Dosimetry Powder, standard mesh size -170 +270 (grain size 54 µm - 87 µm) Tier Level Min Qty Max Qty Price USD tier 1 1 99 193.00 tier 2 100 999 155.65 tier 3 1000 4999 149.73	193.00
Unsorted TLD Material (priced per gram)		
UNO18835	TLD-100, 3.2 mm x 3.2 mm x 0.89 mm; Yields ~ 40 Chips per gram ; Standard response is +/- 30% for these sizes per batch Tier Level Min Qty Max Qty Price USD tier 1 1 99 112.00 tier 2 100 999 95.20 tier 3 1000 4999 85.40	112.00
UNO68835	TLD-600, 3.2 mm x 3.2 mm x 0.89 mm; Yields ~ 40 Chips per gram; Standard response is +/- 30% for these sizes per batch Tier Level Min Qty Max Qty Price USD tier 1 1 99 189.00 tier 2 100 999 170.67 tier 3 1000 4999 152.84	189.00
UNO78835	TLD-700, 3.2 mm x 3.2 mm x 0.89 mm; Yields ~ 40 Chips per gram ; Standard response is +/- 30% for these sizes per batch Tier Level Min Qty Max Qty Price USD tier 1 1 99 223.00 tier 2 100 999 202.19 tier 3 1000 4999 181.37	223.00

C
O
K
C
0
1
0
7
2

2024 Price list - United States Domestic

TLD 3- Accessories for Materials & Readers

Thermo Fisher Scientific | 27 Forge Parkway | Franklin, MA 02038 | 800-274-4212 (TEL) | 508-428-3535 (FAX) | www.thermofisher.com

All prices are subject to change | Information published in this pricelist is proprietary, confidential, and not for distribution.

All prices are FOB: Origin. An additional charge will be added for FOB: Destination

Part Number	Description	Price USD
Loose TLD Material Accessories for use with TLD Reader Models 3500, 4500 and 5500.		
25960	Model 2210 Table Top 90Sr/Y Irradiator with 0.5 mCi/18.5 MBq Source. Does not include carrier disk. See Model 5500 TLD Reader price list for loose material carrier disks.	28,000.00
23309	TLD Card Dosimeter Carrier Disk. For use with the Model 2210 Irradiator. Holds five TLD card dosimeters, DXTRAD carrier cards or EXTRAD carrier cards.	1,580.00
25429	Aluminum Quench Block. 115 mm x 153 mm x 23 mm (4.5" x 6" x 0.9")	439.00
161356	Mechanical Tweezers, Stainless Steel - Teflon Tipped	81.00
25442-1	Vacuum Tweezers (115 VAC/60 Hz). Includes vacuum tweezer, pump, tubing, filter, assorted metal and rubber tips.	396.00
500799	Programmable Annealing Furnace (115 VAC / 60 Hz / 13 Amperes) – Precision annealing furnace with maximum temperatures of 400 °C. Furnace chamber size (width, depth, height) of 105 x 90 x 94 mm (4.1 x 3.5 x 3.9 inches). Operates in conjunction with a per	15,350.00
500805	Thermosoft Software - Upgrade to Windows 7/10 only. Oven serial number required.	986.00
600001	Dosimeter Storage/Transfer Case (Plexiglas) with Cover. Holds 120 (10 x 12) dosimeters. Max. size is 1/8" square chips, 5 mm diameter disks or 6 mm length rods. Allows easy transfer to/from annealing tray PN 600002.	419.00
600002	Stainless Steel Annealing Tray with Cover. 103 mm x 83 mm (4.1" x 3.25"). Weight with cover: 218 grams. Holds 120 (10 x 12) dosimeters. Maximum size is 1/8" square chips, 5 mm diameter disks or 6 mm length rods. Allows easy transfer to/from storage c	524.00

C
O
K
C
0
1
0
7
2

2024 Price list - United States Domestic

TLD 4- Multi-Element Cards

Thermo Fisher Scientific | 27 Forge Parkway | Franklin, MA 02038 | 800-274-4212 (TEL) | 508-428-3535 (FAX) | www.thermofisher.com

All prices are subject to change | Information published in this pricelist is proprietary, confidential, and not for distribution.

All prices are FOB: Origin. An additional charge will be added for FOB: Destination

Part Number	Description	Price USD
Multi-Element TLD Card Dosimeters		
One-Element TLD Card Dosimeters - Printed Barcode Labels. (Etched barcodes available at additional cost)		
TLDCARD-11C	TLD-100/TLD-200 element combinations including 0110, 0120, 0210, 0220, 1010, 1100, 2002 and 2200. Tier Level Min Qty Max Qty Price USD tier 1 1 99 62.00 tier 2 100 999 57.00	62.00
Two-Element TLD Card Dosimeters - Printed Barcode Labels. (Etched barcodes available at additional cost)		
TLDCARD-21C	TLD-100/TLD-200 element combinations including 0110, 0120, 0210, 0220, 1010, 1100, 2002 and 2200. Tier Level Min Qty Max Qty Price USD tier 1 1 99 73.00 tier 2 100 999 67.16	73.00
TLDCARD-23C	TLD-600/TLD-700 element combinations including 0076, 0760, 0770 and 6700. Tier Level Min Qty Max Qty Price USD tier 1 1 99 81.00 tier 2 100 999 74.02	81.00
TLDCARD-25P	TLD-100H element combinations including 01H1H0, 1H001H and 1H1H100. Tier Level Min Qty Max Qty Price USD tier 1 1 99 77.00 tier 2 100 999 70.00	77.00
TLDCARD-27P	TLD-600H/TLD-700H element combinations including 06H7H0, 07H6H0 and 07H7H0. Tier Level Min Qty Max Qty Price USD tier 1 1 99 84.00 tier 2 100 999 77.11	84.00
Three-Element TLD Card Dosimeters - Printed Barcode Labels. (Etched barcodes available at additional cost)		
TLDCARD-31C	TLD-100/TLD-200 element combinations such as 1110. Tier Level Min Qty Max Qty Price USD tier 1 1 99 87.00 tier 2 100 999 79.99	87.00
TLDCARD-33C	TLD-600/TLD-700 element combinations such as 0776 and 7770. Tier Level Min Qty Max Qty Price USD tier 1 1 99 93.00 tier 2 100 999 84.55	93.00
TLDCARD-35P	TLD-100H element combinations such as 1H1H1H0. Tier Level Min Qty Max Qty Price USD tier 1 1 99 95.00 tier 2 100 999 86.62	95.00
TLDCARD-37P	TLD-600H/TLD-700H element combinations such as 07H7H7H and 7H07H7H. Tier Level Min Qty Max Qty Price USD tier 1 1 99 101.00 tier 2 100 999 92.70	101.00
Four-Element TLD Card Dosimeters - Printed Barcode Labels. (Etched barcodes available at additional cost)		
TLDCARD-41C	TLD-100/TLD-200 element combinations including 1111,1122 and 2211. Tier Level Min Qty Max Qty Price USD tier 1 1 99 109.00 tier 2 100 999 99.34	109.00
TLDCARD-43C	TLD-600/TLD-700 element combinations including 6666, 6677, 6767, 6776, 6777, 7667, 7776 and 7777. Tier Level Min Qty Max Qty Price USD tier 1 1 99 115.00 tier 2 100 999 105.31	115.00
TLDCARD-45P	TLD-100H element combinations such as 1H1H1H1H. Tier Level Min Qty Max Qty Price USD tier 1 1 99 121.00 tier 2 100 999 109.75	121.00
TLDCARD-47P	TLD-600H/TLD-700H element combinations including 6H6H7H7H, 6H7H6H7H, 6H7H7H6H, 6H7H7H7H, 7H7H7H6H and 7H7H7H7H. Tier Level Min Qty Max Qty Price USD tier 1 1 99 119.00 tier 2 100 999 108.05	119.00
TLDCARD-49C	Four-Element TLD Card Dosimeter – Custom – Cut Materials Tier Level Min Qty Max Qty Price USD tier 1 1 99 143.00 tier 2 100 999 129.00	143.00

C
O
K
C
0
1
0
7
2

2024 Price list - United States Domestic

TLD 4- Multi-Element Cards

Thermo Fisher Scientific | 27 Forge Parkway | Franklin, MA 02038 | 800-274-4212 (TEL) | 508-428-3535 (FAX) | www.thermofisher.com
All prices are subject to change | Information published in this pricelist is proprietary, confidential, and not for distribution.
All prices are FOB: Origin. An additional charge will be added for FOB: Destination

Part Number	Description	Price USD
TLD CARD-49M	Four-Element TLD Card Dosimeter – Custom – Mixed Materials	159.00
	Tier Level Min Qty Max Qty Price USD	
	tier 1 1 99 159.00	
	tier 2 100 999 143.00	
Etched Barcodes		
TLD CARD-ETCHED	Etched Barcodes. Add the following prices to the price of the card dosimeter	15.30
	Tier Level Min Qty Max Qty Price USD	
	tier 1 1 99 15.30	
	tier 2 100 999 13.77	

C
O
K
C
0
1
0
7
2

2024 Price list - United States Domestic

TLD 5- Filter-Holder for TLD Cards

Thermo Fisher Scientific | 27 Forge Parkway | Franklin, MA 02038 | 800-274-4212 (TEL) | 508-428-3535 (FAX) | www.thermofisher.com

All prices are subject to change | Information published in this pricelist is proprietary, confidential, and not for distribution.

All prices are FOB: Origin. An additional charge will be added for FOB: Destination

Part Number	Description	Price USD
Filter-Holders for TLD Card Dosimeters		
Filter-Holders for Personnel Monitoring (Attachment method shown after type)		
	Manual filter-holder openers are not included with the purchase of filter-holders. The desired quantities of manual filter-holder openers must be purchased separately. One strap clip P/N 800111 is included, where applicable, per filter-holder at no charge	
TYPE88XX	Type 8814/8890 (strap clip), 8825 (strap clip), 8828 - OPG (strap clip) Tier Level Min Qty Max Qty Price USD tier 1 1 499 26.00 tier 2 500 1499 23.36 tier 3 1500 3999 18.91 tier 4 4000 9999 15.16	26.00
TYPE8823	Type 8823 - LANL (spring clip & strap clip) Tier Level Min Qty Max Qty Price USD tier 1 1 499 62.00 tier 2 500 1499 55.02 tier 3 1500 3999 50.44 tier 4 4000 9999 45.85	62.00
TYPE8840	Type 8840 - (strap clip & belt loops), 8840 (strap clip) Tier Level Min Qty Max Qty Price USD tier 1 1 499 37.00 tier 2 500 1499 35.63 tier 3 1500 3999 33.97 tier 4 4000 9999 32.15	37.00
TYPE8850	Type 8850 (strap clip) Tier Level Min Qty Max Qty Price USD tier 1 1 499 36.00 tier 2 500 1499 34.82 tier 3 1500 3999 33.04 tier 4 4000 9999 31.26	36.00
TYPE8891	Type 8891 - Symmetrical International (spring clip, safety pin, lanyard loop). For use with two element LiF:Mg,Ti TLD card dosimeters. Tier Level Min Qty Max Qty Price USD tier 1 1 499 20.00 tier 2 500 1499 18.22 tier 3 1500 3999 16.30 tier 4 4000 9999 13.29	20.00
TYPE8892	Type 8892 - Symmetrical International (spring clip, safety pin, lanyard loop). For use with two element LiF:Mg,Cu,P TLD card dosimeters. Tier Level Min Qty Max Qty Price USD tier 1 1 499 22.10 tier 2 500 1499 19.90 tier 3 1500 3999 17.98 tier 4 4000 9999 14.41	22.10
Filter-Holders for Neutron Monitoring (Attachment method shown after type)		
TYPE8806	Type 8806B (strap clip & belt loops), Type 8806S (strap clip & strap loops) Tier Level Min Qty Max Qty Price USD tier 1 1 499 26.00 tier 2 500 1499 23.33 tier 3 1500 3999 18.83 tier 4 4000 9999 15.32	26.00
Filter-Holders for Environmental Monitoring (Attachment method shown after type)		
TYPE8807	Type 8807 (strap clip) Tier Level Min Qty Max Qty Price USD tier 1 1 499 85.00 tier 2 500 1499 82.21 tier 3 1500 3999 73.86 tier 4 4000 9999 65.49	85.00
TYPE8855	Type 8855 - Symmetrical (strap clip) Tier Level Min Qty Max Qty Price USD tier 1 1 499 35.00 tier 2 500 1499 31.77 tier 3 1500 3999 28.68 tier 4 4000 9999 25.74	35.00
Filter-Holder Strap Clips, Labels and Accessories		

C
O
K
C
0
1
0
7
2

TLD 5- Filter-Holder for TLD Cards

All prices are subject to change | Information published in this pricelist is proprietary, confidential, and not for distribution.

All prices are FOB: Origin. An additional charge will be added for FOB: Destination

Part Number	Description	Price USD
800111	Filter-Holder Strap Clip, 5" Unsnapped Length, 3" Snapped/Closed Length, DEFAULT TYPE IF LENGTH NOT SPECIFIED	2.20
	Tier Level Min Qty Max Qty Price USD	
	tier 1 1 499 2.20	
	tier 2 500 1499 2.20	
	tier 3 1500 3999 2.04	
	tier 4 4000 9999 1.89	
800011	Filter-Holder Strap Clip, 3 1/2" Unsnapped Length, 2 1/2" Snapped/Closed Length	2.20
	Tier Level Min Qty Max Qty Price USD	
	tier 1 1 499 2.20	
	tier 2 500 1499 2.20	
	tier 3 1500 3999 2.04	
	tier 4 4000 9999 1.89	
COMC002809	Filter-Holder Strap Clip, 2 3/4" Unsnapped Length, 2" Snapped/Closed Length. For use with Type 8850 Filter-Holder only.	2.20
	Tier Level Min Qty Max Qty Price USD	
	tier 1 1 499 2.20	
	tier 2 500 1499 2.20	
	tier 3 1500 3999 2.04	
	tier 4 4000 9999 1.89	
23257-K	Mylar Label, Round, 7/16" (11.1 mm) diameter, "Harshaw" logo	206.00
23257-3-K	Mylar Label, Round, 1/2" (12.7 mm) diameter, "Harshaw" logo	202.00
23521-K	Mylar Label, Square, 5/8" (15.9 mm) x 5/8" (15.9 mm), "Harshaw" logo	255.00
26487-K	Mylar Label, Internal, Round, 5/8" (15.9 mm) diameter	2,920.00
23283	Manual Filter-Holder Opener. For use will all filter-holder types except Model 8850.	58.00
27553	Manual Filter-Holder Opener, keyed. For use with Model 8840 Filter-Holder only.	151.00
COMA001065	Manual Filter-Holder Opener. For use with Model 8850 Filter-Holder only.	98.00
23252	Holder base for 8805 & 8806S, black	1.50
26920	Holder Seal for 8840	2.00

C
O
K
C
0
1
0
7
2

2024 Price list - United States Domestic

TLD 6- DXT-RAD Extremity Dosimeters

Thermo Fisher Scientific | 27 Forge Parkway | Franklin, MA 02038 | 800-274-4212 (TEL) | 508-428-3535 (FAX) | www.thermofisher.com

All prices are subject to change | Information published in this pricelist is proprietary, confidential, and not for distribution.

All prices are FOB: Origin. An additional charge will be added for FOB: Destination

Part Number	Description	Price USD
TLD Materials - DXT-RAD Extremity Dosimeters & Accessories		
DXT-RAD Dosimeter Ringlets		
26994	DXT-100, TLD-100, 100 mg/cm ² Tier Level Min Qty Max Qty Price USD tier 1 1 99 50.00 tier 2 100 499 48.53 tier 3 500 1499 45.59 tier 4 1500 4999 44.12	50.00
26995	DXT-107H, TLD-100H, 7 mg/cm ² Tier Level Min Qty Max Qty Price USD tier 1 1 99 67.00 tier 2 100 499 64.09 tier 3 500 1499 61.17 tier 4 1500 4999 58.26	67.00
26996	DXT-600, TLD-600, 100 mg/cm ² Tier Level Min Qty Max Qty Price USD tier 1 1 99 53.00 tier 2 100 499 51.57 tier 3 500 1499 48.70 tier 4 1500 4999 47.27	53.00
26997	DXT-700, TLD-700, 100 mg/cm ² Tier Level Min Qty Max Qty Price USD tier 1 1 99 53.00 tier 2 100 499 51.57 tier 3 500 1499 48.70 tier 4 1500 4999 47.27	53.00
26998	DXT-707H, TLD-700H, 7 mg/cm ² Tier Level Min Qty Max Qty Price USD tier 1 1 99 66.00 tier 2 100 499 63.07 tier 3 500 1499 60.13 tier 4 1500 4999 57.20	66.00
28909	DXT-707H-2, TLD-700H, 7 mg/cm ² , 2 mm diameter active area. Designed to be used with 3.3 mg/cm ² cap part number 28908. Tier Level Min Qty Max Qty Price USD tier 1 1 99 66.00 tier 2 100 499 63.07 tier 3 500 1499 60.13 tier 4 1500 4999 57.20	66.00
26999	DXT-760H, TLD-700H, 63 mg/cm ² Tier Level Min Qty Max Qty Price USD tier 1 1 99 66.00 tier 2 100 499 64.53 tier 3 500 1499 60.13 tier 4 1500 4999 58.67	66.00
DXT-RAD Caps, Rings and Wristbands		
500597	42 mg/cm ² Cap Tier Level Min Qty Max Qty Price USD tier 1 1 999 2.10 tier 2 1000 4999 2.01 tier 3 5000 9999 1.93 tier 4 10000 + 1.85	2.10
27176	5 mg/cm ² Cap Tier Level Min Qty Max Qty Price USD tier 1 1 999 5.40 tier 2 1000 4999 4.96 tier 3 5000 9999 4.82 tier 4 10000 + 4.67	5.40
28573	3.3 mg/cm ² Cap Tier Level Min Qty Max Qty Price USD tier 1 1 999 7.40 tier 2 1000 4999 6.97 tier 3 5000 9999 6.55 tier 4 10000 + 6.50	7.40
28908	3.3 mg/cm ² Cap. Designed to be used with DXT-707H-2, part number 28909 Tier Level Min Qty Max Qty Price USD tier 1 1 999 8.40 tier 2 1000 4999 8.12 tier 3 5000 9999 7.83 tier 4 10000 + 7.69	8.40

2024 Price list - United States Domestic

TLD 6- DXT-RAD Extremity Dosimeters

Thermo Fisher Scientific | 27 Forge Parkway | Franklin, MA 02038 | 800-274-4212 (TEL) | 508-428-3535 (FAX) | www.thermofisher.com

All prices are subject to change | Information published in this pricelist is proprietary, confidential, and not for distribution.

All prices are FOB: Origin. An additional charge will be added for FOB: Destination

Part Number	Description	Price USD
500596	DXT-RAD Ring - Yellow Tier Level Min Qty Max Qty Price USD tier 1 1 999 2.90 tier 2 1000 4999 2.78 tier 3 5000 9999 2.67 tier 4 10000 + 2.55	2.90
500608	DXT-RAD Ring - Orange Tier Level Min Qty Max Qty Price USD tier 1 1 999 2.90 tier 2 1000 4999 2.78 tier 3 5000 9999 2.67 tier 4 10000 + 2.55	2.90
500609	DXT-RAD Ring - Lavender Tier Level Min Qty Max Qty Price USD tier 1 1 999 2.90 tier 2 1000 4999 2.78 tier 3 5000 9999 2.67 tier 4 10000 + 2.55	2.90
500624	DXT-RAD Ring - Mint Tier Level Min Qty Max Qty Price USD tier 1 1 999 2.90 tier 2 1000 4999 2.78 tier 3 5000 9999 2.67 tier 4 10000 + 2.55	2.90
500644	DXT-RAD Holder only (for use with wristband), Orange Tier Level Min Qty Max Qty Price USD tier 1 1 499 4.50 tier 2 500 2499 4.34 tier 3 2500 + 4.19	4.50
COMC005378	DXT-RAD Holder only (for use with wristband), Yellow Tier Level Min Qty Max Qty Price USD tier 1 1 499 4.50 tier 2 500 2499 4.34 tier 3 2500 + 4.19	4.50
COMC005379	DXT-RAD Holder only (for use with wristband), Mint Tier Level Min Qty Max Qty Price USD tier 1 1 499 4.50 tier 2 500 2499 4.34 tier 3 2500 + 4.19	4.50
COMC005470	DXT-RAD Holder only (for use with wristband), Lavendar Tier Level Min Qty Max Qty Price USD tier 1 1 499 4.50 tier 2 500 2499 4.34 tier 3 2500 + 4.19	4.50
500640	DXT-RAD Wristband, Braided, White Tier Level Min Qty Max Qty Price USD tier 1 1 499 9.90 tier 2 500 2499 9.46 tier 3 2500 + 9.31	9.90
COMC004599	DXT-RAD Headband Braided, White Tier Level Min Qty Max Qty Price USD tier 1 1 499 21.10 tier 2 500 2499 20.26 tier 3 2500 + 19.41	21.10
DXT-RAD Carrier Cards and Accessories		
500598	DXT-RAD Carrier Card (one to four ringlets per card), Gold Tier Level Min Qty Max Qty Price USD tier 1 1 99 125.00 tier 2 100 499 117.50 tier 3 500 1499 113.75	125.00
500598-1	DXT-RAD Carrier Card (one to four ringlets per card), Black Tier Level Min Qty Max Qty Price USD tier 1 1 99 97.00 tier 2 100 499 91.20 tier 3 500 1499 88.25	97.00

C
O
K
C
0
1
0
7
2

2024 Price list - United States Domestic

TLD 6- DXT-RAD Extremity Dosimeters

Thermo Fisher Scientific | 27 Forge Parkway | Franklin, MA 02038 | 800-274-4212 (TEL) | 508-428-3535 (FAX) | www.thermofisher.com

All prices are subject to change | Information published in this pricelist is proprietary, confidential, and not for distribution.

All prices are FOB: Origin. An additional charge will be added for FOB: Destination

Part Number	Description	Price USD
500598-2	DXT-RAD Carrier Card (one to four ringlets per card), Silver <div> <div>Tier Level</div> <div>Min Qty</div> <div>Max Qty</div> <div>Price USD</div> </div> <div> <div>tier 1</div> <div>1</div> <div>99</div> <div>97.00</div> </div> <div> <div>tier 2</div> <div>100</div> <div>499</div> <div>91.20</div> </div> <div> <div>tier 3</div> <div>500</div> <div>1499</div> <div>88.25</div> </div>	97.00
28834	DXT-RAD Ring and Cap Manual Loader/Unloader Station with Manual Carrier Card Loader/Unloader	14,400.00
28919	Manual DXT-RAD Carrier Card Loader & Unloader	4,860.00
25442-1	Vacuum Tweezers (115 VAC/60 Hz). Includes vacuum tweezer, pump, tubing, filter, assorted metal and rubber tips.	396.00
29109	QADXBCS-1 External Ringlet Bar Code Reader and Software, 115 VAC/60 Hz, U.S. Power Plug. For reading of assembled DXT-RAD ringlet, cap and ring assemblies. Typically used in ring issuance and receiving applications. Windows® XP/7 compatible.	24,500.00
29109-2	QADXBCS-1 External Ringlet Bar Code Reader and Software, 220 VAC/50 Hz, European Power Plug. For reading of assembled DXT-RAD ringlet, cap and ring assemblies. Typically used in ring issuance and receiving applications. Windows® XP/7 compatible.	24,500.00

C

O

K

C

0

1

0

7

2

2024 Price list - United States Domestic

TLD 7- EXT-RAD Extremity Dosimeters

Thermo Fisher Scientific | 27 Forge Parkway | Franklin, MA 02038 | 800-274-4212 (TEL) | 508-428-3535 (FAX) | www.thermofisher.com

All prices are subject to change | Information published in this pricelist is proprietary, confidential, and not for distribution.

All prices are FOB: Origin. An additional charge will be added for FOB: Destination

Part Number	Description	Price USD
TLD Materials - EXT-RAD Dosimeter Elements		
Single Chipstrate		
26974	XD-100, TLD-100, 100 mg/cm ² Tier Level Min Qty Max Qty Price USD tier 1 1 99 29.00 tier 2 100 499 26.25 tier 3 500 1499 20.74 tier 4 1500 4999 17.69	29.00
26975	XD-107H, TLD-100H, 7 mg/cm ² , 5 digit barcode label Tier Level Min Qty Max Qty Price USD tier 1 1 99 42.00 tier 2 100 499 35.40 tier 3 500 1499 30.15 tier 4 1500 4999 26.70	42.00
26975-1	XD-107H, TLD-100H, 7 mg/cm ² , 7 digit barcode label (special order only) Tier Level Min Qty Max Qty Price USD tier 1 1 99 39.00 tier 2 100 499 32.87 tier 3 500 1499 28.00 tier 4 1500 4999 24.79	39.00
26975-3	XD-107H, TLD-100H, 7 mg/cm ² , 7 digit high temperature barcode label (special order only) Tier Level Min Qty Max Qty Price USD tier 1 1 99 40.00 tier 2 100 499 33.72 tier 3 500 1499 28.57 tier 4 1500 4999 25.28	40.00
26976	XD-600, TLD-600, 100 mg/cm ² Tier Level Min Qty Max Qty Price USD tier 1 1 99 33.00 tier 2 100 499 28.54 tier 3 500 1499 24.23 tier 4 1500 4999 20.66	33.00
26977	XD-700, TLD-700, 100 mg/cm ² Tier Level Min Qty Max Qty Price USD tier 1 1 99 33.00 tier 2 100 499 28.54 tier 3 500 1499 24.23 tier 4 1500 4999 20.66	33.00
26978	XD-707H, TLD-700H, 7 mg/cm ² , 5 digit barcode label Tier Level Min Qty Max Qty Price USD tier 1 1 99 40.00 tier 2 100 499 35.43 tier 3 500 1499 32.14 tier 4 1500 4999 27.14	40.00
26978-1	XD-707H, TLD-700H, 7 mg/cm ² , 7 digit barcode label (special order only) Tier Level Min Qty Max Qty Price USD tier 1 1 99 40.00 tier 2 100 499 35.43 tier 3 500 1499 32.14 tier 4 1500 4999 27.14	40.00
26978-3	XD-707H, TLD-700H, 7 mg/cm ² , 7 digit high temperature barcode label (special order only) Tier Level Min Qty Max Qty Price USD tier 1 1 99 40.00 tier 2 100 499 35.57 tier 3 500 1499 32.14 tier 4 1500 4999 27.28	40.00
COMA001835	DXT-700, TLD-700, 100 mg/cm ² digital barcode Tier Level Min Qty Max Qty Price USD tier 1 1 99 57.00 tier 2 100 499 48.45 tier 3 500 1499 42.75 tier 4 1500 4999 37.05	57.00
26979	XD-720, TLD-700, 20 mg/cm ² Tier Level Min Qty Max Qty Price USD tier 1 1 99 40.00 tier 2 100 499 35.57 tier 3 500 1499 32.00 tier 4 1500 4999 27.28	40.00

2024 Price list - United States Domestic

TLD 7- EXT-RAD Extremity Dosimeters

Thermo Fisher Scientific | 27 Forge Parkway | Franklin, MA 02038 | 800-274-4212 (TEL) | 508-428-3535 (FAX) | www.thermofisher.com

All prices are subject to change | Information published in this pricelist is proprietary, confidential, and not for distribution.

All prices are FOB: Origin. An additional charge will be added for FOB: Destination

Part Number	Description	Price USD
26980	XD-740, TLD-700, 40 mg/cm ² Tier Level Min Qty Max Qty Price USD tier 1 1 99 38.00 tier 2 100 499 33.76 tier 3 500 1499 30.54 tier 4 1500 4999 25.87	38.00
Double Chipstrate		
26981	XD-2100, Outer: XD-720, Filter: Cu (0.004"), Inner: XD-100 Tier Level Min Qty Max Qty Price USD tier 1 1 99 71.00 tier 2 100 499 65.32 tier 3 500 1499 55.38 tier 4 1500 4999 48.28	71.00
26982	XD-4100, Outer: XD-740, Filter: Cu (0.004"), Inner: XD-100 Tier Level Min Qty Max Qty Price USD tier 1 1 99 70.00 tier 2 100 499 64.29 tier 3 500 1499 55.71 tier 4 1500 4999 47.15	70.00
26983	XD-4100S, Outer: XD-740, Filter: Tin (0.008"), Inner: XD-100 Tier Level Min Qty Max Qty Price USD tier 1 1 99 70.00 tier 2 100 499 64.29 tier 3 500 1499 55.71 tier 4 1500 4999 47.15	70.00
26985	XD-6700, Outer: XD-600, Filter: None, Inner: XD-700 Tier Level Min Qty Max Qty Price USD tier 1 1 99 66.00 tier 2 100 499 60.13 tier 3 500 1499 52.80 tier 4 1500 4999 45.47	66.00
Finger Cots for use with EXTRAD chipstrates for measurement of fingertip dose.		
500753	Finger Cot, Standard Size, Silver. For measurement of dose from photons and low energy betas. Tier Level Min Qty Max Qty Price USD tier 1 1 499 4.20 tier 2 500 2499 3.15 tier 3 2500 9999 3.00	4.20
500754	Finger Cot, Large Size, Silver. For measurement of dose from photons and low energy betas. Tier Level Min Qty Max Qty Price USD tier 1 1 499 3.90 tier 2 500 2499 2.93 tier 3 2500 9999 2.79	3.90
500755	Finger Cot, Standard Size, Black. For measurement of dose from photons and high energy betas. Tier Level Min Qty Max Qty Price USD tier 1 1 499 3.90 tier 2 500 2499 3.76 tier 3 2500 9999 3.62	3.90
500756	Finger Cot, Large Size, Black. For measurement of dose from photons and high energy betas. Tier Level Min Qty Max Qty Price USD tier 1 1 499 3.90 tier 2 500 2499 3.76 tier 3 2500 9999 3.62	3.90
EXT-RAD Carrier Cards, Pouches, Straps and Accessories		
24794	EXT-RAD Carrier Card (one or two chipstrates per card), Clear Anodized Aluminum Tier Level Min Qty Max Qty Price USD tier 1 1 99 24.10 tier 2 100 499 19.58 tier 3 500 1499 17.67	24.10
24794-14	EXT-RAD Carrier Card (one or two chipstrates per card), Copper Colored Anodization Tier Level Min Qty Max Qty Price USD tier 1 1 99 24.90 tier 2 100 499 20.37 tier 3 500 1499 18.25	24.90
24794-GRN	EXT-RAD Carrier Card (one or two chipstrates per card), Green Colored Anodization Tier Level Min Qty Max Qty Price USD tier 1 1 99 24.70 tier 2 100 499 20.18 tier 3 500 1499 18.07	24.70

2024 Price list - United States Domestic

TLD 7- EXT-RAD Extremity Dosimeters

Thermo Fisher Scientific | 27 Forge Parkway | Franklin, MA 02038 | 800-274-4212 (TEL) | 508-428-3535 (FAX) | www.thermofisher.com

All prices are subject to change | Information published in this pricelist is proprietary, confidential, and not for distribution.

All prices are FOB: Origin. An additional charge will be added for FOB: Destination

Part Number	Description	Price USD
24794-RED	EXT-RAD Carrier Card (one or two chipstrates per card), Red Colored Anodization Tier Level Min Qty Max Qty Price USD tier 1 1 99 24.70 tier 2 100 499 20.18 tier 3 500 1499 18.07	24.70
24794-PUR	EXT-RAD Carrier Card (one or two chipstrates per card), Purple Colored Anodization Tier Level Min Qty Max Qty Price USD tier 1 1 99 26.00 tier 2 100 499 21.09 tier 3 500 1499 18.92	26.00
T25112	EXT-RAD Heat Sealable Chipstrate Pouch for use with EXT-RAD Extremity Finger Straps PN T25236, PN 25236-2, PN 29165 and PN 29165-1 (each pouch holds one or two chipstrates) Tier Level Min Qty Max Qty Price USD tier 1 1 499 3.40 tier 2 500 2499 2.78 tier 3 2500 9999 2.01	3.40
T25236	EXT-RAD Extremity Finger Straps, Domed, Black, 3/16" (4.8 mm) strap width Tier Level Min Qty Max Qty Price USD tier 1 1 499 2.60 tier 2 500 2499 2.14 tier 3 2500 9999 1.99	2.60
25236-2	EXT-RAD Extremity Finger Straps, Domed, Red, 3/16" (4.8 mm) strap width Tier Level Min Qty Max Qty Price USD tier 1 1 499 7.50 tier 2 500 2499 6.18 tier 3 2500 9999 5.74	7.50
29165	EXT-RAD Extremity Finger Straps, Domed, Black, 3/8" (9.5 mm) strap width Tier Level Min Qty Max Qty Price USD tier 1 1 499 2.60 tier 2 500 2499 2.14 tier 3 2500 9999 1.99	2.60
29165-1	EXT-RAD Extremity Finger Straps, Domed, Red, 3/8" (9.5 mm) strap width Tier Level Min Qty Max Qty Price USD tier 1 1 499 2.60 tier 2 500 2499 2.14 tier 3 2500 9999 1.99	2.60
24714-1	EXT-RAD Chipstrate Pouch with strap holes for use with DXT-RAD wrist strap 500640 or customer-supplied wrist or finger strap. Each pouch can hold one or two chipstrates. Tier Level Min Qty Max Qty Price USD tier 1 1 499 4.20 tier 2 500 2499 3.45 tier 3 2500 9999 3.15	4.20
25088-3	EXT-RAD Chipstrate Filter, Tin, 0.008" (0.203 mm) thickness Tier Level Min Qty Max Qty Price USD tier 1 1 499 4.40 tier 2 500 2499 3.74 tier 3 2500 9999 3.30	4.40

C
O
K
C
0
1
0
7
2

2024 Price list - United States Domestic

TLD Readers - Model 3500

Thermo Fisher Scientific | 27 Forge Parkway | Franklin, MA 02038 | 800-274-4212 (TEL) | 508-428-3535 (FAX) | www.thermofisher.com

All prices are subject to change | Information published in this pricelist is proprietary, confidential, and not for distribution.

All prices are FOB: Origin. An additional charge will be added for FOB: Destination

Part Number	Description	Price USD
MODEL 3500 TLD READER INSTRUMENT		
Instrument		
3500TLDREADER	MODEL 3500 TLD READER INSTRUMENT - A manual TLD reader for use with loose TLD materials and TLD powders (optional powder dispenser available). Supplied with WinREMS operational software and 1/4" x 1/4" chip planchet. Capable of temperatures to 400 °C.	36,900.00
3500READERHT	MODEL 3500 TLD READER- HIGH TEMP - A manual TLD reader for use with loose TLD materials and TLD powders (optional powder dispenser available). Supplied with WinREMS operational software and 1/4" x 1/4" chip planchet. Capable of temperatures to 600 °C.	40,000.00
Accessories		
T25075	M3500 Planchet, Chip Type, 1/4" x 1/4", J-Type Thermocouple (has red and white wires)	1,040.00
28286	M3500 Planchet, Chip Type, 1/4" x 1/4", K-Type Thermocouple (has red and yellow wires)	1,070.00
28805	M3500 Planchet, Chip Type, 1/8" x 1/8", J-Type Thermocouple (has red and white wires)	1,070.00
26511	M3500 Planchet, Chip Type, 1/8" x 1/8", K-Type Thermocouple (has red and yellow wires)	1,080.00
T25101	M3500 Planchet, Rod Type, J-Type Thermocouple (has red and white wires)	1,040.00
28287	M3500 Planchet, Rod Type, K-Type Thermocouple (has red and yellow wires)	1,080.00
28288	M3500 Planchet, Disk Type, 0.62" dia., K-Type Thermocouple (has red and yellow wires). Requires High Temperature (600 °C) 3500 TLD Reader	1,890.00
161940	Neutral Density Filter (1:1 - Clear)	229.00
161698	Neutral Density Filter (10:1)	636.00
161701	Neutral Density Filter (100:1)	638.00
161703	Neutral Density Filter (1000:1)	639.00
161704	Neutral Density Filter (10000:1)	630.00
T25105	Powder Dispenser Kit-incl. Powder Dispenser (15 mg charge), Stand & Vacuum	3,710.00
22806	Powder Dispenser (15 mg charge), Spare, for use in Powder Dispenser Kit above	1,820.00
161353	Powder Brush, 1/4"	16.80
COMC005331	Nitrogen Generator - 120 V/60Hz	27,700.00
500002	Nitrogen Gas Flow Meter/Regulator, English Male Threads	3,180.00
500002-1	Nitrogen Gas Flow Meter/Regulator, Metric Female Threads	2,450.00
WINREMS35/55	WinREMS (32-bit Windows® NT-SP5/2000/XP/7/10 Platform) *	5,175.00
WINREMS35/55ADD	*WinREMS (32-bit Windows® NT-SP5/2000/XP/7/10 Platform) - Additional Copy. For multiple licensed user facilities. Proof must be provided that customer currently has a copy of WinREMS.	1,060.00

C
O
K
C
0
1
0
7
2

2024 Price list - United States Domestic

TLD Readers - Model 4500

Thermo Fisher Scientific | 27 Forge Parkway | Franklin, MA 02038 | 800-274-4212 (TEL) | 508-428-3535 (FAX) | www.thermofisher.com

All prices are subject to change | Information published in this pricelist is proprietary, confidential, and not for distribution.

All prices are FOB: Origin. An additional charge will be added for FOB: Destination

Part Number	Description	Price USD
MODEL 4500 TLD READER		
ACCESSORIES		
25920	M4500 Planchet, Chip Type, 1/4" x 1/4"	1,020.00
26013	M4500 Planchet, Rod Type. Holds rods up to 6 mm in length.	1,050.00
25719	Gun Style Linear Laser Bar Code Scanner. Connects into and is powered by the PC's keyboard connection.	1,390.00
25936	Cleanout Drawer Assembly (1:1)	1,630.00
COMC005331	Nitrogen Generator - 120 V/60Hz	27,700.00
500002	Nitrogen Gas Flow Meter/Regulator, English Male Threads	3,180.00
500002-1	Nitrogen Gas Flow Meter/Regulator, Metric Female Threads	2,450.00
WINREMS45/66/88	WinREMS (32-bit Windows® NT-SP5/2000/XP/7/10 Platform) *	19,150.00
WINREMS456688AD	*WinREMS (32-bit Windows® NT-SP5/2000/XP/7/10 Platform) - Additional Copy. For multiple licensed user facilities. Proof must be provided that customer currently has a copy of WinREMS.	3,830.00
PERSONNEL-WHOLE BODY DOSE ALGORITHMS		
28132	Dose Calculation Algorithm for Personnel Dosimetry. Designed for use with the 8840 filter/holder using a 4 element LiF:Mg,Cu,P card dosimeter. Reports Deep, Shallow, Eye and Neutron dose from betas, gammas, x-rays and neutrons.	22,600.00
COMA001391	Dose Calculation Algorithm for Personnel Dosimetry. Designed for use with the 8850 filter/holder using a 4 element LiF:Mg,Cu,P card dosimeter. Reports Deep, Shallow, Eye and Neutron dose from betas, gammas, x-rays and neutrons.	22,600.00
28530	Dose Calculation Algorithm for Personnel Dosimetry. Designed for use with the 8855 symmetric filter/holder using a 4 element LiF:Mg,Cu,P card dosimeter. Reports Deep, Shallow, Eye and Neutron dose from betas, gammas, x-rays and neutrons.	22,600.00
28464	Dose Calculation Algorithm for Personnel Dosimetry. Designed for use with the 8825 filter/holder using a 4 element LiF:Mg,Ti card dosimeter. Reports Deep, Shallow, Eye and Neutron dose from betas, gammas, x-rays and neutrons.	22,000.00
28463	Dose Calculation Algorithm for Personnel Dosimetry. Designed for use with the 8805,8810,8814 or 8815 filter/holder using a 4 element LiF:Mg,Ti card dosimeter. Reports Deep, Shallow, Eye and Neutron dose from betas, gammas, x-rays and neutrons.	22,500.00
28514	Dose Calculation Algorithm for Personnel Dosimetry. Designed for use with the 8805,8810,8814,8815,8825 or 8890 filter/holder using a 3 element LiF:Mg,Ti card dosimeter. Reports Deep, Shallow and Eye dose from betas, gammas and x-rays.	15,250.00
28683	Dose Calculation Algorithm for Personnel Dosimetry. Designed for use with the 8855 filter/holder using a 4 element LiF:Mg,Ti card dosimeter. Reports Deep, Shallow, Eye and Neutron dose from betas, gammas, x-rays and neutrons.	22,500.00
28676	Dose Calculation Algorithm for Personnel Dosimetry. Designed for use with the 8855 filter/holder using a 3 element LiF:Mg,Ti card dosimeter. Reports Deep, Shallow and Eye dose from betas, gammas and x-rays.	15,250.00
PERSONNEL-EXTREMITY DOSE ALGORITHMS		
28612	Dose Calculation Algorithm for DXTRAD Extremity Dosimetry. Designed for use with LiF:Mg,Ti or LiF:Mg,Cu,P DXTRAD extremity dosimeters. Reports Shallow dose from betas, gammas and x-rays.	12,650.00
28556	Dose Calculation Algorithm for EXTRAD Extremity Dosimetry. Designed for use with LiF:Mg,Ti or LiF:Mg,Cu,P EXTRAD extremity dosimeters. Reports Shallow dose from betas, gammas and x-rays.	12,650.00
NEUTRON DOSE ALGORITHMS		
28103	Dose Calculation Algorithm for Neutron Personnel Dosimetry. Designed for use with the 8806 filter/holder using a 4 element LiF:Mg,Ti card dosimeter. Reports Deep dose from gammas, x-rays and neutrons.	12,950.00
ENVIRONMENTAL DOSE ALGORITHMS		
28547	Dose Calculation Algorithm for Environmental Dosimetry. Designed for use with the 8855 symmetric filter/holder using a 4 element LiF:Mg,Cu,P card dosimeter. Reports Ambient and Directional dose from betas, gammas and x-rays.	20,200.00
24767	Dose Calculation Algorithm (DOS-based) for Environmental Dosimetry. Designed for use with the 8807 filter/holder using a 4 element 2211 or a 2 element 0011 card dosimeter. Reports Ambient and Directional dose from betas, gammas and x-rays.	20,400.00

C
O
K
C
0
1
0
7
2

2024 Price list - United States Domestic

TLD Readers - Model 5500

Thermo Fisher Scientific | 27 Forge Parkway | Franklin, MA 02038 | 800-274-4212 (TEL) | 508-428-3535 (FAX) | www.thermofisher.com

All prices are subject to change | Information published in this pricelist is proprietary, confidential, and not for distribution.

All prices are FOB: Origin. An additional charge will be added for FOB: Destination

Part Number	Description	Price USD
MODEL 5500 TLD READER INSTRUMENT		
Instrument		
5500READERMI	MODEL 5500 TLD READER INSTRUMENT (Micro pick version) - an automated hot gas TLD reader for use with all loose TLD materials (3.6 mm diameter max.) except powder. Includes one carrier disk for 3.2 mm square chips unless otherwise requested. "Macro pick"	125,500.00
5500READERMA	MODEL 5500 TLD READER INSTRUMENT (Macro pick version) - an automated hot gas TLD reader required for use with disk dosimeters 4.5 mm diameter and larger. Includes one carrier disk for 3.2 mm square chips unless otherwise requested.	125,500.00
ACCESSORIES		
T25085	Carrier Disk - 3.2 mm x 3.2 mm (1/8" x 1/8") chips	1,570.00
T25086	Carrier Disk - 1 mm dia. x 6 mm rods and 1 mm x 1 mm x 6 mm rods.	1,520.00
T25356	Carrier Disk - 1 mm dia. x 3 mm rods	1,590.00
24854	Carrier Disk - Micro Cubes (1 mm x 1 mm x 1 mm)	1,830.00
26155	Carrier Disk - 3.0 mm dia. disks	1,580.00
26467	Carrier Disk - 3.6 mm dia. disks	1,580.00
T25387	Carrier Disk - 4.5 mm dia. disks	1,610.00
25647	Carrier Disk - 5.0 mm dia. disks	1,590.00
25205-1	Neutral Density Filter Assembly (10:1)	1,730.00
25205-2	Neutral Density Filter Assembly (100:1)	1,730.00
25205-3	Neutral Density Filter Assembly (1000:1)	1,730.00
25205-5	Neutral Density Filter Assembly (316:1)	1,710.00
COMC005331	Nitrogen Generator - 120 V/60Hz	27,700.00
500002	Nitrogen Gas Flow Meter/Regulator, English Male Threads	3,180.00
500002-1	Nitrogen Gas Flow Meter/Regulator, Metric Female Threads	2,450.00
WINREMS35/55	WinREMS (32-bit Windows® NT-SP5/2000/XP/7/10 Platform) *	5,175.00
WINREMS35/55ADD	*WinREMS (32-bit Windows® NT-SP5/2000/XP/7/10 Platform) - Additional Copy. For multiple licensed user facilities. Proof must be provided that customer currently has a copy of WinREMS.	1,060.00

C
O
K
C
0
1
0
7
2

2024 Price list - United States Domestic

TLD Readers - Model 6600 Plus

Thermo Fisher Scientific | 27 Forge Parkway | Franklin, MA 02038 | 800-274-4212 (TEL) | 508-428-3535 (FAX) | www.thermofisher.com

All prices are subject to change | Information published in this pricelist is proprietary, confidential, and not for distribution.

All prices are FOB: Origin. An additional charge will be added for FOB: Destination

Part Number	Description	Price USD
MODEL 6600 PLUS AUTOMATIC TLD CARD READER INSTRUMENT		
Instrument		
6600PLUS	MODEL 6600 PLUS TLD CARD READER INSTRUMENT - an automatic TLD card dosimeter reader using a hot gas heating method. 200 card capacity. Includes WinREMS operational software that operates on a separate personal computer (not included).	196,900.00
6600PLUSEXTRAD	MODEL 6600 PLUS TLD CARD READER INSTRUMENT with EXTRAD Option. The EXTRAD option allows the reading of EXTRAD extremity dosimeter bar codes in addition to TLD card dosimeters. 200 card capacity. Includes WinREMS operational software.	212,200.00
6600PLUSDXTRAD	MODEL 6600 PLUS TLD READER INSTRUMENT with DXTRAD Option. The DXTRAD option allows the reading of DXTRAD and EXTRAD extremity dosimeter bar codes in addition to TLD card dosimeters. 200 card capacity. Includes WinREMS operational software.	249,900.00
21989	Built-in Internal 90Sr/Y Irradiator (0.5 mCi/18.5 MBq) for the 6600 Plus, 6600 Standard or 8800	25,800.00
Model 6600 Plus and Model 6600 (Standard) Accessories		
28633	Model 6600 (Plus Model Only) Basic Spare Parts Kit	43,700.00
T25345	Model 6600 Clear Lens Drawer	1,940.00
24584-1	Model 6600 Neutral Density Filter Lens Drawer, 10:1	1,960.00
24584-2	Model 6600 Neutral Density Lens Filter Drawer, 100:1	2,300.00
24584-3	Model 6600 Neutral Density Lens Filter Drawer, 1000:1	2,320.00
24110	Load Card Cartridge for Model 8800/8800 Plus. Load/Unload Card Cartridge for Model 6600/6600 Plus. Color: Blue	915.00
22164	Card Cartridge Block (for cartridge above)	78.00
COMC005331	Nitrogen Generator - 120 V/60Hz	27,700.00
500002	Nitrogen Gas Flow Meter/Regulator, English Male Threads	3,180.00
500002-1	Nitrogen Gas Flow Meter/Regulator, Metric Female Threads	2,450.00
WINREMS45/66/88	WinREMS (32-bit Windows® NT-SP5/2000/XP/7/10 Platform) *	19,150.00
WINREMS456688AD	*WinREMS (32-bit Windows® NT-SP5/2000/XP/7/10 Platform) - Additional Copy. For multiple licensed user facilities. Proof must be provided that customer currently has a copy of WinREMS.	3,830.00
29084	WinREMS-SQL Version (32-bit Windows® XP, 32/64-bit Windows® 7/10 Platform). Standard WinREMS functionality plus unrestricted database size, enhanced database search capabilities, parameter change history and backward compatibility. Requires 6600 Plus or	55,400.00
6600UPG-CFA	6600 TLD Reader Upgrade for standard 6600 readers having configuration A. Upgrade does not include new barcode scanners.	44,400.00
6600UPG-CFD	6600 TLD Reader Upgrade for standard 6600 readers having configuration D. Upgrade does not include new barcode scanners.	4,030.00
500758	USB to DB-9 Serial adapter/converter	105.00
PERSONNEL-WHOLE BODY DOSE ALGORITHMS		
28132	Dose Calculation Algorithm for Personnel Dosimetry. Designed for use with the 8840 filter/holder using a 4 element LiF:Mg,Cu,P card dosimeter. Reports Deep, Shallow, Eye and Neutron dose from betas, gammas, x-rays and neutrons.	22,600.00
COMA001391	Dose Calculation Algorithm for Personnel Dosimetry. Designed for use with the 8850 filter/holder using a 4 element LiF:Mg,Cu,P card dosimeter. Reports Deep, Shallow, Eye and Neutron dose from betas, gammas, x-rays and neutrons.	22,600.00
28530	Dose Calculation Algorithm for Personnel Dosimetry. Designed for use with the 8855 symmetric filter/holder using a 4 element LiF:Mg,Cu,P card dosimeter. Reports Deep, Shallow, Eye and Neutron dose from betas, gammas, x-rays and neutrons.	22,600.00
28464	Dose Calculation Algorithm for Personnel Dosimetry. Designed for use with the 8825 filter/holder using a 4 element LiF:Mg,Ti card dosimeter. Reports Deep, Shallow, Eye and Neutron dose from betas, gammas, x-rays and neutrons.	22,000.00
28463	Dose Calculation Algorithm for Personnel Dosimetry. Designed for use with the 8805,8810,8814 or 8815 filter/holder using a 4 element LiF:Mg,Ti card dosimeter. Reports Deep, Shallow, Eye and Neutron dose from betas, gammas, x-rays and neutrons.	22,500.00
28514	Dose Calculation Algorithm for Personnel Dosimetry. Designed for use with the 8805,8810,8814,8815,8825 or 8890 filter/holder using a 3 element LiF:Mg,Ti card dosimeter. Reports Deep, Shallow and Eye dose from betas, gammas and x-rays.	15,250.00
28683	Dose Calculation Algorithm for Personnel Dosimetry. Designed for use with the 8855 filter/holder using a 4 element LiF:Mg,Ti card dosimeter. Reports Deep, Shallow, Eye and Neutron dose from betas, gammas, x-rays and neutrons.	22,500.00
28676	Dose Calculation Algorithm for Personnel Dosimetry. Designed for use with the 8855 filter/holder using a 3 element LiF:Mg,Ti card dosimeter. Reports Deep, Shallow and Eye dose from betas, gammas and x-rays.	15,250.00
PERSONNEL-EXTREMITY DOSE ALGORITHMS		
28612	Dose Calculation Algorithm for DXTRAD Extremity Dosimetry. Designed for use with LiF:Mg,Ti or LiF:Mg,Cu,P DXTRAD extremity dosimeters. Reports Shallow dose from betas, gammas and x-rays.	12,650.00
28556	Dose Calculation Algorithm for EXTRAD Extremity Dosimetry. Designed for use with LiF:Mg,Ti or LiF:Mg,Cu,P EXTRAD extremity dosimeters. Reports Shallow dose from betas, gammas and x-rays.	12,650.00
NEUTRON DOSE ALGORITHMS		

2024 Price list - United States Domestic

TLD Readers - Model 6600 Plus

Thermo Fisher Scientific | 27 Forge Parkway | Franklin, MA 02038 | 800-274-4212 (TEL) | 508-428-3535 (FAX) | www.thermofisher.com

All prices are subject to change | Information published in this pricelist is proprietary, confidential, and not for distribution.

All prices are FOB: Origin. An additional charge will be added for FOB: Destination

Part Number	Description	Price USD
28103	Dose Calculation Algorithm for Neutron Personnel Dosimetry. Designed for use with the 8806 filter/holder using a 4 element LiF:Mg,Ti card dosimeter. Reports Deep dose from gammas, x-rays and neutrons.	12,950.00
ENVIRONMENTAL DOSE ALGORITHMS		
28547	Dose Calculation Algorithm for Environmental Dosimetry. Designed for use with the 8855 filter/holder using a 4 element LiF:Mg,Cu,P card dosimeter. Reports Ambient and Directional dose from betas, gammas and x-rays.	20,200.00
24767	Dose Calculation Algorithm (DOS-based) for Environmental Dosimetry. Designed for use with the 8807 filter/holder using a 4 element 2211 or a 2 element 0011 card dosimeter. Reports Ambient and Directional dose from betas, gammas and x-rays.	20,400.00

C
O
K
C
0
1
0
7
2

2024 Price list - United States Domestic

TLD Readers - Model 8800 Plus

Thermo Fisher Scientific | 27 Forge Parkway | Franklin, MA 02038 | 800-274-4212 (TEL) | 508-428-3535 (FAX) | www.thermofisher.com

All prices are subject to change | Information published in this pricelist is proprietary, confidential, and not for distribution.

All prices are FOB: Origin. An additional charge will be added for FOB: Destination

Part Number	Description	Price USD
MODEL 8800 PLUS AUTOMATIC TLD CARD READER INSTRUMENT		
INSTRUMENT		
8800PLUS	MODEL 8800 PLUS TLD CARD READER INSTRUMENT - an automatic TLD card dosimeter reader using a hot gas heating method. 1400 card capacity. Includes WinREMS operational software that operates on a separate personal computer (not included).	318,300.00
8800PLUSEXT	MODEL 8800 PLUS TLD CARD READER INSTRUMENT with EXTRAD Option. The EXTRAD option allows the reading of EXTRAD extremity dosimeter bar codes in addition to TLD card dosimeters. 1400 card capacity. Includes WinREMS operational software.	334,600.00
8800PLUSDXT	MODEL 8800 PLUS TLD CARD READER INSTRUMENT with DXTRAD Option. The DXTRAD option allows the reading of DXTRAD and EXTRAD extremity dosimeter bar codes in addition to TLD card dosimeters. 1400 card capacity. Includes WinREMS operational software.	370,300.00
21989	Built-in Internal 90Sr/Y Irradiator (0.5 mCi/18.5 MBq) for the 6600 Plus or 8800 Plus TLD Readers	25,800.00
8810IRRADIATOR	MODEL 8810 HIGH CAPACITY TLD CARD IRRADIATOR - An automatic TLD card irradiator for use with TLD cards (whole body, environmental, EXT-RAD and DXT-RAD extremity carrier cards) by using an internal 0.5 mCi (18.5 MBq) 90Sr/Y irradiator. Up to 1400 TLD card	176,000.00
8800CARDID	MODEL 8800 CARD ID PROCESSOR - Allows the automatic reading of TLD card barcodes for up to 1400 cards. Does not allow dosimetric reading of TLD cards. Includes WinCardID software for use on customer-supplied PC.	161,500.00
MODEL 8800 PLUS ACCESSORIES		
28880	Model 8800 Plus Basic Spare Parts Kit	54,900.00
28817	Model 8800 Plus Lens Drawer, Clear. Drawer front is engraved with part number.	1,710.00
28828-1	Model 8800 Plus Neutral Density Filter Lens Drawer Assembly, 10:1. Drawer front is engraved with part number.	1,910.00
28828-2	Model 8800 Plus Neutral Density Filter Lens Drawer Assembly, 100:1. Drawer front is engraved with part number.	1,910.00
28828-3	Model 8800 Plus Neutral Density Filter Lens Drawer Assembly, 1000:1. Drawer front is engraved with part number.	6,525.00
24110	Load Card Cartridge for Model 8800/8800 Plus. Load/Unload Card Cartridge for Model 6600/6600 Plus. Color: Blue	915.00
22051-1	Unload Card Cartridge for Model 8800 PC or Plus. Color: Gold	798.00
22164	Card Cartridge Block (for cartridge above)	78.00
COMC005331	Nitrogen Generator - 120 V/60Hz	27,700.00
500002	Nitrogen Gas Flow Meter/Regulator, English Male Threads	3,180.00
500002-1	Nitrogen Gas Flow Meter/Regulator, Metric Female Threads	2,450.00
WINREMS45/66/88	WinREMS (32-bit Windows® NT-SP5/2000/XP/7/10 Platform) *	19,150.00
WINREMS456688AD	*WinREMS (32-bit Windows® NT-SP5/2000/XP/7/10 Platform) - Additional Copy. For multiple licensed user facilities. Proof must be provided that customer currently has a copy of WinREMS.	3,830.00
29084	WinREMS-SQL Version (32-bit Windows® XP, 32/64-bit Windows® 7/10 Platform). Standard WinREMS functionality plus unrestricted database size, enhanced database search capabilities, parameter change history and backward compatibility. Requires 6600 Plus or	55,400.00
COMA001617	8800 Plus Card Sorting Option – Software option that allows unload cartridge segregation of TLD cards based on days since ecc determination and/or if reading is above a settable threshold. 8800 Plus host computer (not included) required for Card Sorting	25,300.00
COMA001638	8800 Plus Card Sorting Option - Additional Copy. For multiple licensed user facilities. Proof must be provided that customer has purchased the 8800 Plus Card Sorting Option.	2,500.00
PERSONNEL-WHOLE BODY DOSE ALGORITHMS		
28132	Dose Calculation Algorithm for Personnel Dosimetry. Designed for use with the 8840 filter/holder using a 4 element LiF:Mg,Cu,P card dosimeter. Reports Deep, Shallow, Eye and Neutron dose from betas, gammas, x-rays and neutrons.	22,600.00
COMA001391	Dose Calculation Algorithm for Personnel Dosimetry. Designed for use with the 8850 filter/holder using a 4 element LiF:Mg,Cu,P card dosimeter. Reports Deep, Shallow, Eye and Neutron dose from betas, gammas, x-rays and neutrons.	22,600.00
28530	Dose Calculation Algorithm for Personnel Dosimetry. Designed for use with the 8855 symmetric filter/holder using a 4 element LiF:Mg,Cu,P card dosimeter. Reports Deep, Shallow, Eye and Neutron dose from betas, gammas, x-rays and neutrons.	22,600.00
28464	Dose Calculation Algorithm for Personnel Dosimetry. Designed for use with the 8825 filter/holder using a 4 element LiF:Mg,Ti card dosimeter. Reports Deep, Shallow, Eye and Neutron dose from betas, gammas, x-rays and neutrons.	22,000.00
28463	Dose Calculation Algorithm for Personnel Dosimetry. Designed for use with the 8805,8810,8814 or 8815 filter/holder using a 4 element LiF:Mg,Ti card dosimeter. Reports Deep, Shallow, Eye and Neutron dose from betas, gammas, x-rays and neutrons.	22,500.00
28514	Dose Calculation Algorithm for Personnel Dosimetry. Designed for use with the 8805,8810,8814,8815,8825 or 8890 filter/holder using a 3 element LiF:Mg,Ti card dosimeter. Reports Deep, Shallow and Eye dose from betas, gammas and x-rays.	15,250.00

2024 Price list - United States Domestic

TLD Readers - Model 8800 Plus

Thermo Fisher Scientific | 27 Forge Parkway | Franklin, MA 02038 | 800-274-4212 (TEL) | 508-428-3535 (FAX) | www.thermofisher.com

All prices are subject to change | Information published in this pricelist is proprietary, confidential, and not for distribution.

All prices are FOB: Origin. An additional charge will be added for FOB: Destination

Part Number	Description	Price USD
28683	Dose Calculation Algorithm for Personnel Dosimetry. Designed for use with the 8855 filter/holder using a 4 element LiF:Mg,Ti card dosimeter. Reports Deep, Shallow, Eye and Neutron dose from betas, gammas, x-rays and neutrons.	22,500.00
28676	Dose Calculation Algorithm for Personnel Dosimetry. Designed for use with the 8855 filter/holder using a 3 element LiF:Mg,Ti card dosimeter. Reports Deep, Shallow and Eye dose from betas, gammas and x-rays.	15,250.00
PERSONNEL-EXTREMITY DOSE ALGORITHMS		
28612	Dose Calculation Algorithm for DXTRAD Extremity Dosimetry. Designed for use with LiF:Mg,Ti or LiF:Mg,Cu,P DXTRAD extremity dosimeters. Reports Shallow dose from betas, gammas and x-rays.	12,650.00
28556	Dose Calculation Algorithm for EXTRAD Extremity Dosimetry. Designed for use with LiF:Mg,Ti or LiF:Mg,Cu,P EXTRAD extremity dosimeters. Reports Shallow dose from betas, gammas and x-rays.	12,650.00
NEUTRON DOSE ALGORITHMS		
28103	Dose Calculation Algorithm for Neutron Personnel Dosimetry. Designed for use with the 8806 filter/holder using a 4 element LiF:Mg,Ti card dosimeter. Reports Deep dose from gammas, x-rays and neutrons.	12,950.00
ENVIRONMENTAL DOSE ALGORITHMS		
28547	Dose Calculation Algorithm for Environmental Dosimetry. Designed for use with the 8855 filter/holder using a 4 element LiF:Mg,Cu,P card dosimeter. Reports Ambient and Directional dose from betas, gammas and x-rays.	20,200.00
24767	Dose Calculation Algorithm (DOS-based) for Environmental Dosimetry. Designed for use with the 8807 filter/holder using a 4 element 2211 or a 2 element 0011 card dosimeter. Reports Ambient and Directional dose from betas, gammas and x-rays.	20,400.00

C
O
K
C
0
1
0
7
2

All prices are FOB: Origin. An additional charge will be added for FOB: Destination

Part Number	Description	Price USD
Transportable Portal Monitor for Emergency Response		
Instrument		
TPM-905-KIT	Transportable Portal Monitor detects FEMA required 1 µCi in a “walk thru” mode using two 72” x 3” x 1.5” lead-shielded PVT scintillation detectors and a two channel programmable controller. IP65 ARB. Includes rugged transportation/ storage case (BS7134)	23,500.00
Options		
TPM-905VK	Vehicle monitoring kit for the TPM-905	1,220.00
Accessories		
BS7134	Rugged Transport Case for TPM903/TPM905	3,660.00
TPM-KCLOE-RCHBK	Wireless module for connecting TPMs to Viewpoint, KCLOE or third party software applications	2,570.00
TPM-KCLOE-SNGL	TPM KCLOE Software (Price Per TPM)	806.00
TPM-WM1	Wireless module for connecting TPMs to Viewpoint, KCLOE or third party software applications	1,090.00

C
O
K
C
0
1
0
7
2

2024 Price list - United States Domestic

VP Ent 1- Hardware & Comm

Thermo Fisher Scientific | 27 Forge Parkway | Franklin, MA 02038 | 800-274-4212 (TEL) | 508-428-3535 (FAX) | www.thermofisher.com

All prices are subject to change | Information published in this pricelist is proprietary, confidential, and not for distribution.

All prices are FOB: Origin. An additional charge will be added for FOB: Destination

Part Number	Description	Price USD
ViewPoint Enterprise: Hardware & Communications Devices		
ViewPoint Server Packages (Includes Hardware and Software)		
COMA001533	ViewPoint Rack Mount Server Starter Package. Consists of: 1 rack mount server, standard ViewPoint license, 5 ViewPoint client site license, ViewPoint Enterprise toolset	34,500.00
ViewPoint Laptop Packages (Includes Hardware and Software)		
SYS/1/70870/101	ViewPoint Laptop Package. Consists of: 1 rugged laptop, single ViewPoint license, ViewPoint Console with ESRI mapping, ViewPoint Authentication Service, ViewPoint Data Manager, ViewPoint Log Reporting Tool and two ViewPoint device plug-ins	31,300.00
ViewPoint Field Deployable Standalone Terminal Hardware		
SYS/1/70501/910	VP-SaT Device with Maxstream 900 MHz base radio with EPD/teleadapter reader head (Includes semi-rugged laptop)	35,600.00
SYS/1/70501/912	VP-SaT Device with Maxstream 900 MHz base radio (includes semi-rugged laptop)	28,500.00
SYS/1/70501/915	VP-SaT Device with Maxstream 9XTend 900 MHz base radio with RS-485 ext. radio connection and EPD/teleadapter reader head	27,900.00
ViewPoint System Hardware (Hardware Only)		
SYS/1/70800/400	ViewPoint Enterprise Rack Mount Server (server hardware only)	27,000.00
Portable Wireless Data Radios		
SYS/1/43800/005	EPD Mk2 (Mote) vibrating mesh wireless transmitter, one piece attachment	2,270.00
COMC003658	Link2-900 MHz with integrated 900 MHz radio and GPS	7,000.00
COMC004016	Link2-Base device server for wireless devices, PoE (network powered), internal 2.4GHz 802.15.4 low power mesh radio. Device data passed to ViewPoint (not included) via local area network.	4,790.00
Base Radio Equipment		
SYS/1/70612/000	CNET-1500N Network Data Router	2,710.00

C
O
K
C
0
1
0
7
2

2024 Price list - United States Domestic

VP Ent 2- Software

Thermo Fisher Scientific | 27 Forge Parkway | Franklin, MA 02038 | 800-274-4212 (TEL) | 508-428-3535 (FAX) | www.thermofisher.com

All prices are subject to change | Information published in this pricelist is proprietary, confidential, and not for distribution.

All prices are FOB: Origin. An additional charge will be added for FOB: Destination

Part Number	Description	Price USD
ViewPoint Enterprise: Software		
ViewPoint Software Packages		
COMA001649	ViewPoint Enterprise Environmental Package. Software only. Consists of: single ViewPoint license, 5 ViewPoint Client Site Licenses and ViewPoint Enterprise toolset	18,100.00
COMA001653	ViewPoint Enterprise NPP Package. Software only. Consists of: single ViewPoint license, 5 ViewPoint Client site licenses and ViewPoint Enterprise toolset	19,350.00
COMA001654	ViewPoint Enterprise Security Package. Software only. Consists of: single ViewPoint license, 5 ViewPoint Client site licenses and ViewPoint Enterprise toolset	19,350.00
ViewPoint Client Licenses (Requires ViewPoint Server License)		
SYS/1/70852/001	ViewPoint – Single Client Site License	2,700.00
SYS/1/70852/005	ViewPoint – 5 Client Site License	12,200.00
SYS/1/70852/010	ViewPoint – 10 Client Site License	21,800.00
SYS/1/70852/025	ViewPoint – 25 Client Site License	49,700.00
SYS/1/70852/050	ViewPoint – 50 Client Site License	96,300.00
SYS/1/70852/999	ViewPoint - Unlimited Client Site License	111,800.00
ViewPoint Enterprise Real-time Data Logging		
SYS/1/70850/001	ViewPoint Data Server Software (ViewPoint DataEngine license only, no plug-ins)	11,300.00
SYS/1/70851/050	ViewPoint Data Manager. SQL license for 1 server; 5 CALs: standard	11,200.00
ViewPoint Mapping Software (Requires ViewPoint Server License)		
COMA001650	ViewPoint Console with ESRI Mapping. Single Client Site License (requires ViewPoint server license)	8,525.00
SYS/1/70854/940	ViewPoint Enterprise Web Mapping Client Software. License limited to 1 ViewPoint system and up to 40 devices (requires ViewPoint server license)	50,400.00
SYS/1/70854/999	ViewPoint Enterprise Web Mapping Client Software. Global license (requires ViewPoint server license)	100,400.00
Dosimeter Access Control and Issue Management Module (webREMS)		
SYS/1/70860/002	webREMS Server Software Single site license with 0 - 50 Devices (Thermo Scientific EPD)	18,150.00
SYS/1/70860/003	webREMS Server Software Single site license with 0 - 100 Devices (Thermo Scientific EPD)	37,300.00
SYS/1/70860/004	webREMS Server Software Single site license with 0 - 200 Devices (Thermo Scientific EPD)	76,100.00
SYS/1/70860/005	webREMS Server Software Single site license with 0 - 750 Devices (Thermo Scientific EPD)	161,500.00
SYS/1/70860/006	webREMS Server Software Single site license with 0 - 1500 Devices (Thermo Scientific EPD)	318,800.00
SYS/1/70860/012	webREMS Server Software Unlimited Site License Fee (one time fee for unlimited webREMS sites)	350,900.00
Isotope Identification Software		
SYS/1/70853/147	ViewPoint System Isotope ID Classification Service. STRIDE Server Identification Service (one per ViewPoint server installation)	9,500.00

C
O
K
C
0
1
0
7
2

2024 Price list - United States Domestic

VP Ent 3- Instrument Plug-Ins

Thermo Fisher Scientific | 27 Forge Parkway | Franklin, MA 02038 | 800-274-4212 (TEL) | 508-428-3535 (FAX) | www.thermofisher.com

All prices are subject to change | Information published in this pricelist is proprietary, confidential, and not for distribution.

All prices are FOB: Origin. An additional charge will be added for FOB: Destination

Part Number	Description	Price USD
ViewPoint Enterprise: Instrument Plug-Ins		
ViewPoint Enterprise Thermo Scientific Instrument Plug-Ins		
SYS/1/70853/079	ALPHA7 plug-in for ViewPoint, price per attached device	1,500.00
SYS/1/70853/078	ALPHA7 plug-in for ViewPoint, bundle price per 10 attached devices	7,500.00
SYS/1/70853/004	AMS4 plug-in for ViewPoint, price per attached device	2,530.00
SYS/1/70853/003	AMS4 plug-in for ViewPoint, bundle price per 10 attached devices	7,525.00
COMC005372	Single EPD TruDose Plug-In	259.00
COMC005373	Qty 50 EPD TruDose Plug-In Bundle	6,425.00
COMC005374	Qty 100 EPD TruDose Plug-In Bundle	12,200.00
SYS/1/70853/015	EPD Mk2 plug-in for ViewPoint, price per attached device (does not include the EPD)	251.00
SYS/1/70853/014	EPD Mk2 50 Unit Bundle (does not include the EPDs)	6,050.00
SYS/1/70853/016	EPD Mk2 100 Unit Bundle (does not include the EPDs)	12,250.00
SYS/1/70853/020	EPDN plug-in for ViewPoint, price per attached device (does not include the EPD)	249.00
SYS/1/70853/018	EPDN2 plug-in for ViewPoint, price per attached device (does not include the EPD)	249.00
SYS/1/70853/017	EPDN2 plug-in for ViewPoint, bundle price per 100 attached devices (does not include the EPDs)	12,200.00
SYS/1/70853/051	FH 40G plug-in for ViewPoint, price per attached device	1,530.00
SYS/1/70853/050	FH 40G plug-in for ViewPoint, bundle price per 10 attached devices	7,075.00
SYS/1/70853/045	FHT 6020 plug-in for ViewPoint, price per attached device	1,510.00
SYS/1/70853/044	FHT 6020 plug-in for ViewPoint, bundle price per 10 attached devices	7,600.00
SYS/1/70853/109	FHT 641 plug-in for ViewPoint, price per attached device	1,470.00
SYS/1/70853/108	FHT 641 plug-in for ViewPoint, bundle price per 10 attached devices	7,325.00
SYS/1/70853/106	FHT 671 plug-in for ViewPoint, price per attached device	1,470.00
SYS/1/70853/105	FHT 671 plug-in for ViewPoint, bundle price per 10 attached devices	7,325.00
SYS/1/70853/083	FHT 681 X channel Preamplifier plug-in for ViewPoint, price per attached device	1,470.00
SYS/1/70853/082	FHT 681 X Channel Preamplifier plug-in for ViewPoint, bundle price per 10 attached devices	7,325.00
SYS/1/70853/047	FHZ 621 probe plug-in for ViewPoint, price per attached device	1,490.00
SYS/1/70853/046	FHZ 621 probe plug-in for ViewPoint, bundle price per 10 attached devices	7,425.00
SYS/1/70853/071	HFM11 plug-in for ViewPoint, price per attached device	1,510.00
SYS/1/70853/099	PackEye plug-in for ViewPoint, price per attached device	1,430.00
SYS/1/70853/098	PackEye plug-in for ViewPoint, bundle price per 10 attached devices	7,200.00
SYS/1/70853/048	RadEye plug-in for ViewPoint, bundle price per 10 attached devices	7,100.00
COMS000252	RadHalo plug-in for ViewPoint, price per attached device	2,220.00
COMS000253	RadHalo plug-in for ViewPoint, bundle price per 10 attached devices	7,500.00
SYS/1/70853/055	RadNet Area Monitor plug-in for ViewPoint, price per attached device	1,470.00
SYS/1/70853/056	RadNet Beta Cam plug-in for ViewPoint, price per attached device	1,470.00
SYS/1/70853/057	RadNet PCM plug-in for ViewPoint, price per attached device	1,470.00
SYS/1/70853/060	RMS3 plug-in for ViewPoint, bundle price per 10 attached devices	7,375.00
SYS/1/70853/116	SAM12 plug-in for ViewPoint, bundle price per 10 attached devices	7,500.00
SYS/1/70853/145	SGS2 plug-in for ViewPoint, price per attached device	2,220.00
SYS/1/70853/089	TVA1000B plug-in for ViewPoint, price per attached device	1,470.00
SYS/1/70853/087	TVA1000B plug-in for ViewPoint, bundle price per 10 attached devices	7,325.00
ViewPoint Enterprise Non-Thermo Scientific Instrument Plug-Ins		
SYS/1/70853/041	400SYBC (Overhoff) plug-in for ViewPoint, price per attached device	1,470.00
SYS/1/70853/040	400SYBC (Overhoff) plug-in for ViewPoint, bundle price per 10 attached devices	7,325.00
SYS/1/70853/033	ADM300 (Canberra) plug-in for ViewPoint, price per attached device	1,470.00
SYS/1/70853/032	ADM300 (Canberra) plug-in for ViewPoint, bundle price per 10 attached devices	7,325.00
SYS/1/70853/009	DMC 90/100/2000 (MGPI) plug-in for ViewPoint, price per attached device	249.00
SYS/1/70853/008	DMC 90/100/2000 (MGPI) plug-in for ViewPoint, bundle price per 100 attached devices	7,325.00
SYS/1/70853/074	DRM-1 (MGPI) plug-in for ViewPoint, price per attached device	1,470.00
SYS/1/70853/073	DRM-1 (MGPI) plug-in for ViewPoint, bundle price per 10 attached devices	7,325.00
SYS/1/70853/064	DT375 (Ludlum) plug-in for ViewPoint, price per attached device	1,470.00
SYS/1/70853/063	DT375 (Ludlum) plug-in for ViewPoint, bundle price per 10 attached devices	7,075.00
SYS/1/70853/035	iCAM/ECAM (Canberra) plug-in for ViewPoint, price per attached device	1,470.00
SYS/1/70853/034	iCAM/ECAM (Canberra) plug-in for ViewPoint, bundle price per 10 attached devices	7,325.00
SYS/1/70853/039	Model 2241 (Ludlum) plug-in for ViewPoint, price per attached device	1,470.00
SYS/1/70853/038	Model 2241 (Ludlum) plug-in for ViewPoint, bundle price per 10 attached devices	7,325.00
COMS000248	RADspec detector plug-in for ViewPoint, price per attached device	2,220.00
COMS000249	RADspec detector plug-in for ViewPoint, bundle price per 10 attached devices	7,725.00
SYS/1/70853/027	Telepole (MGPI) plug-in for ViewPoint, price per attached device	1,470.00
SYS/1/70853/026	Telepole (MGPI) plug-in for ViewPoint, bundle price per 10 attached devices	7,325.00
SYS/1/70853/076	WRM2 (MGPI) plug-in for ViewPoint, price per attached device	1,470.00
SYS/1/70853/075	WRM2 (MGPI) plug-in for ViewPoint, bundle price per 10 attached devices	7,325.00
SYS/1/70853/115	WRM2 (MGPI) AMS4 plug-in for ViewPoint, price per attached device	2,480.00

[illegible]

RKI 2024.pdf

p. 10733

Effective Date: 3/1/24
Last Revision: 3/1/24

2024 PRICE LIST



C
O
K
C
O
1
0
7
2

Gas Detection For Life



Detectable Gases

City of Oklahoma City and

25504

Measurable Gases	Symbol	TLV/TWA	Range	Diffusion Detector	Sample Draw	Portable Detector
Acetic Acid	CH ₃ COOH	1.5 PPM	30 PPM	—	GD-70D	—
Ammonia	NH ₃	25 PPM	75, 100, 200, 400, 1k PPM	GD-K88Ai / DC / S2 / M2A-XL / T3A*	GD-70D	GX-6000 / SC-04 / SP-220 / SC-8000
Ammonia	NH ₃	25 PPM	1, 4 PPM	—	FP-311 / FP-310	—
Arsine	AsH ₃	5 PPB	0.2, 1.5 PPM	DC / S2 / M2A-XL / GD-K88Ai	GD-70D	SP-220 / SC-8000
Benzene	C ₆ H ₆	0.5 PPM	various PPM	SD-1GH	GD-70D	GX-6000
Boron Trichloride	BCl ₃	HCl C 0.7 PPM	15 PPM	GD-K88Ai	GD-70D	—
Boron Trifluoride	BF ₃	HF 0.1 PPM	9 PPM	—	GD-70D	—
Bromine	Br ₂	0.1 PPM	1 PPM	GD-K88Ai	GD-70D	SC-8000
Butane	C ₄ H ₁₀	LEL = 1.9%	100% LEL	DC / S2 / M2A-XL / SD-1GP / PS2	35-3001 / GD-D58GH	GX-Force / GX-3R / GX-3R Pro / GP-03 / GX-6000 / GX-2012 / Gas Tracer / RX-8000
Carbon Dioxide PPM	CO ₂	5,000 PPM	2k, 5k, 10k PPM	RI-600 / DC / S2 / M2A-XL	35-3001	GX-3R Pro / GX-6000
Carbon Dioxide %Vol.	CO ₂	5,000 PPM	1.5, 5, 20, 50, 60, 100%	RI-600 / DC / S2 / M2A-XL / T3A*	35-3001	GX-3R Pro / GX-6000
Carbon Monoxide	CO	25 PPM	30, 75, 150 PPM	GD-K88Ai	GD-70D	SC-04 / SP-220 / SC-8000
Carbon Monoxide	CO	25 PPM	300, 500, 1,000 PPM	EC-600 / DC / S2 / M2A-XL / M-Series / T3A*	35-3001-CO	GX-Force / GX-3R / GX-3R Pro / CO-04 / GX-6000 / GX-2012 / Gas Tracer
Chlorine	Cl ₂	0.1 PPM	3, 5, 10, 20 PPM	GD-K88Ai / DC / S2 / M2A-XL / T3A*	GD-70D	GX-6000 / SC-04 / SC-8000
Chlorine Dioxide	ClO ₂	0.1 PPM	1, 3, 5 PPM	DC / M2A-XL / S2 / T3A*	—	—
Chlorine Trifluoride	ClF ₃	C 0.1 PPM	0.6 PPM	—	GD-70D	SC-8000
Combustibles LEL	LEL	—	100% LEL	DC / S2 / M2A-XL / T3A* / SD-1GP / PS2	35-3001 / GD-D58 / GD-70D	GX-Force / GX-3R / GX-3R Pro / GP-03 / GX-6000 / GX-2012 / Gas Tracer
Combustibles PPM	PPM	—	various PPM	SD-1GH	GD-70D / GD-D58GH	—
Diborane	B ₂ H ₆	0.1 PPM	0.3 PPM	GD-K88Ai	GD-70D	SP-220 / SC-8000
Dimethylamine	DMA	5 PPM	15 PPM	GD-K88Ai	GD-70D	—
Dichlorosilane	DCS	HCl C 2 PPM	15 PPM	GD-K88Ai	GD-70D	—
Disilane	Si ₂ H ₆	C 2 PPM	15 PPM	GD-K88Ai	GD-70D	—
Fluorine	F ₂	0.1 PPM	3 PPM	—	GD-70D	SC-8000
Formaldehyde	HCHO	C 0.3 PPM	1, 10, 500 PPM	T3A*	FP-330	FP-31 / SP-220
Germane	GeH ₄	0.2 PPM	0.2, 0.8 PPM	—	GD-70D	SP-220 / SC-8000
Halocarbons	HCFC	Various	0 - 5,000 (typ)	—	RI-257 / GD-70D	—
Hexane	C ₆ H ₁₄	—	2,000 PPM	SD-1GH	GD-70D / GD-D58GH	GX-6000
Hexane	C ₆ H ₁₄	LEL = 1.1%	100% LEL	S2 / SD-1GP / DC / M2A-XL / PS2 / GD-A80	35-3001 / GD-D58	GX-Force / GX-3R / GX-3R Pro / GP-03 / GX-6000 / GX-2012 / Gas Tracer
Hydrazine	N ₂ H ₄	0.1 PPM	4 PPM	—	FP-310 / GD-70D	GX-6000
Hydrocarbon LEL	HC	—	100% LEL	M2A-XL / S2 / SD-1GP / DC / PS2	35-3001-LEL / GD-D58 / GD-70D	GX-Force / GX-3R / GX-3R Pro / GP-03 / GX-6000 / RX-8000 / GX-2012 / Gas Tracer
Hydrocarbon PPM	HC	—	various PPM	SD-1GH	GD-70D / GD-D58GH	GX-6000
Hydrocarbon %Vol.	HC	—	5%, 2%, 30%	DC / S2 / M2A-XL / SD-1 / T3A* / H2 Specific / PS2	GD-70D	GX-2012 / GX-6000
Hydrogen LEL	H ₂	LEL = 4%	100% LEL	DC / S2 / M2A-XL / SD-1GP / H2 Specific / PS2 / GD-A80	GD-70D / GD-D58	GX-Force / GX-3R / GX-3R Pro / GP-03 / GX-6000 / GX-2012 / Gas Tracer
Hydrogen PPM	H ₂	—	4, 10, 2,000 PPM	H2 Specific / SD-1GH / S2 / T3A*	GD-70D / GD-D58GH	SP-220
Hydrogen Bromide	HBr	C 2 PPM	9, 10 PPM	—	GD-70D	SP-220 / SC-8000
Hydrogen Chloride	HCl	C 2 PPM	10, 15, 30 PPM	T3A*	GD-70D	SP-220 / SC-8000
Hydrogen Cyanide	HCN	STEL C 4.7 PPM	15, 30 PPM	DC / S2 / M2A-XL / GD-K88Ai / T3A*	GD-70D	GX-3R Pro / SC-04 / GX-6000 / SC-8000
Hydrogen Fluoride	HF	0.5 PPM	9, 10 PPM	T3A*	GD-70D	SC-8000
Hydrogen Iodide	HI	—	5 PPM	—	GD-70D	SC-8000
Hydrogen Peroxide	H ₂ O ₂	1 PPM	400 PPB	—	GD-70D	SC-8000
Hydrogen Peroxide	H ₂ O ₂	1 PPM	3 PPM	—	GD-70D	SC-8000
Hydrogen Selenide	H ₂ Se	0.05 PPM	.2 PPM	—	GD-70D	SC-8000
Hydrogen Sulfide	H ₂ S	0.1, 1 PPM	1, 30 PPM	GD-K88Ai-H ₂ S	GD-70D	SC-04 / SC-8000
Hydrogen Sulfide	H ₂ S	1 PPM	100, 2k PPM	DC / S2 / M2A-XL / M-Series / T3A*	35-3001-H ₂ S	GX-Force / GX-3R / GX-3R Pro / HS-04 / GX-6000 / GX-2012
Iodine	I ₂	STEL C 0.1 PPM	1 PPM	—	GD-70D	—
Isobutane	C ₄ H ₁₀	LEL = 1.8%	100% LEL	DC / S2 / M2A-XL / GD-A80 / PS2	35-3001 / GD-D58 / GD-70D	GX-Force / GX-3R / GX-3R Pro / GP-03 / GX-6000 / GX-2012 / Gas Tracer / RX-8000
Isopropyl Alcohol	IPA	400 PPM	10, 2k PPM	SD-1GH	GD-70D / GD-D58GH	GX-6000 / SP-220
Methane	CH ₄	LEL = 5%	100% LEL	DC / S2 / M2A-XL / SD-1GP / PS2 / GD-A80	GD-70D / GD-D58	GX-Force / GX-3R / GX-3R Pro / GP-03 / GX-6000 / GX-2012 / Gas Tracer / RX-8000
Nitric Acid	HNO ₃	2 PPM	20 PPM	—	GD-70D	—
Nitric Oxide	NO	25 PPM	100, 250 PPM	GD-K88Ai / T3A*	GD-70D	—
Nitrogen Dioxide	NO ₂	0.2 PPM	9, 15, 20 PPM	GD-K88Ai / T3A*	GD-70D	GX-3R Pro / EAGLE / GX-6000 / SC-8000 / SC-04
Nitrogen Tetraoxide	N ₂ O ₄	NO ₂ 0.2 PPM	15 PPM	—	GD-70D	—
Nitrogen Trifluoride	NF ₃	10 PPM	30 PPM	—	GD-70D	—
Octafluorocyclopentene	C ₅ F ₈	—	5 PPM	—	FP-300AGZS	—
Oxygen	O ₂	—	25%, 40%, 100%	OX-600 / DC / S2 / M2A-XL / T3A*	35-3001-OXY / GD-70D	GX-Force / GX-3R / GX-3R Pro / OX-04 / GX-6000 / GX-2012 / Gas Tracer / RX-8000
Ozone	O ₃	0.1 PPM	0.6, 5, 100 PPM	T3A*	GD-70D	SC-8000
Pentane	C ₅ H ₁₂	LEL = 1.5%	100% LEL	DC / S2 / M2A-XL / SD-1GP / PS2	35-3001 / GD-D58	GX-Force / GX-3R / GX-3R Pro / GP-03 / GX-6000 / GX-2012 / Gas Tracer
Perfluorobutadiene	C ₄ F ₆	—	5 PPM	—	FP-300AGZS	—
Phosphine	PH ₃	0.05 PPM	1, 2, 5 PPM	GD-K88Ai / DC / S2 / M2A-XL / T3A*	GD-70D	GX-3R Pro / SC-04 / SP-220 / SC-8000
Propane	C ₃ H ₈	LEL = 2.1%	10 PPM, 100% LEL	DC / S2 / M2A-XL / SD-1GP / PS2 / GD-A80	35-3001 / GD-D58 / GD-70D	GX-Force / GX-3R / GX-3R Pro / GP-03 / GX-6000 / GX-2012 / Gas Tracer / SP-220
Silane	SiH ₄	5 PPM	0.5, 15 PPM	GD-K88Ai	GD-70D	SP-220 / SC-8000
Silicon Tetrachloride	SiCl ₄	HCl C 2 PPM	15 PPM	GD-K88Ai	GD-70D	—
Silicon Tetrafluoride	SiF ₄	HF 0.5 PPM	9 PPM	—	GD-70D	—
Sulfur Dioxide	SO ₂	0.25 PPM	1, 6, 10, 20, 15, 30 PPM	DC / S2 / M2A / GD-K88Ai / T3A*	GD-70D	GX-3R Pro / GX-6000 / SC-04 / SP-220 / SC-8000
Sulfur Tetrafluoride	SF ₄	HF 0.5 PPM	9 PPM	—	GD-70D	—
Tetraethyl Orthosilicate	TEOS	10 PPM	15 PPM	—	GD-70D	—
Trichlorosilane	TCS	HCl C 2 PPM	15 PPM	—	GD-70D	—
Trimethoxy Phosphate	TMP	2 PPM	15 PPM	—	GD-70D	—
Trimethoxyboron	TMB	—	500 PPM	—	GD-70D	—
Toluene	C ₆ H ₅ CH ₃	20 PPM	various PPM	SD-1GH	GD-70D / GD-D58GH	GX-6000
Tungsten Hexafluoride	WF ₆	HF 0.5 PPM	9 PPM	—	GD-70D	—
1 1 1-Trichloroethane	C ₂ H ₃ Cl ₃	350 PPM	0 - 2,000 PPM	SD-1GH	GD-D58GH	—
Volatile Organic Compound	VOCs	—	50, 100, 1k, 2k, 6k PPM	SD-1GH / VOC Pro / Air Alert	GD-D58GH	GX-6000

Table of Contents

Premier Portable Instruments	1
GasWatch 3 Single Gas Personal Monitor	1
Replacement Sensors	1
GasWatch 3 Accessories & Replacement Parts	2
GasWatch 3 Calibration Kits	2
GP-03 Single Gas Combustible Monitor	3
GP-03 Instrument Price Includes	3
GP-03 Replacement Sensor	3
03 Series Calibration Kits	3
GP-03 Series Accessories & Replacement Parts	4
SDM-03 Calibration Station With AC Adaptor	5
SDM-03 Calibration Station Accessories	5
GP-03 Series Spare Parts Diagram	6
04 Series Single Gas Toxic Monitor	7
04 Series Replacement Sensors	7
04 Series Calibration Kits	8
04 Series Replacement Parts	8
04 Series Replacement Parts (continued)	9
04 Series Spare Parts Diagram	9
GX-3R Four Gas Confined Space Monitor	11
GX-3R Common Configurations	12
GX-3R Instrument Bundles (Instrument & Charger Included).....	12
GX-3R Calibration Kits	12
GX-3R Replacement Sensors	12
GX-3R Replacement Parts & Accessories.....	13
GX-3R Spare Parts Diagram	14
RP-3R Sample Drawing Pump For GX-3R.....	15
RP-3R Replacement Parts & Accessories	15
SDM-3R Calibration Station	16
GX-3R Pro Five Gas Personal Monitor	17
GX-3R Pro Common Configurations	18
GX-3R Pro Instrument Bundles (Instrument & Charger Included)	18
GX-3R Pro Replacement Sensors	18
GX-3R Pro Calibration Kits	19
GX-3R Pro Replacement Parts & Accessories	19
GX-3R Pro Spare Parts Diagram	21
SDM-3R Calibration Station	22
SDM-3R Calibration Gases & Equipment	22
RP-3R Sample Drawing Pump For GX-3R Pro	23
RP-3R Pro Replacement Parts & Accessories	23
Connected Worker Subscriptions	24
GX-2009 MSHA.....	25
GX-2009 MSHA With 115 VAC Standard Charger.....	25
GX-2009 MSHA With 12 VDC Charger & Vehicle Plug.....	25
GX-2009 MSHA Four Gas Personal Monitor (Charger Not Included)	25
GX-2009 MSHA Calibration Kits	26
GX-2009 MSHA Accessories & Replacement Parts	26
GX-Force Sample Draw Confined Space Monitor	29
GX-Force Common Configurations	30
GX-Force Instrument Bundles (Instrument Included)	30
GX-Force Replacement Sensors	30
GX-Force Calibration Kits	30
GX-Force Replacement Parts & Accessories	31
GX-Force Spare Parts Diagram	32

C
O
K
C
0
1
0
7
2

Premier Portable Instruments

GX-2012 Five Sensor Sample Draw Confined Space Monitor	33
GX-2012 Replacement Sensors	34
GX-2012 Calibration Kits	34
SDM-2012 Calibration Station	35
GX-2012 Replacement Parts & Accessories	36
GX-2012 Spare Parts Diagram	38
GX-2012 Five Sensor Sample Draw Confined Space Monitor with CSA Approval	39
Gas Tracer Five Sensor Sample Draw Leak Checker & Confined Space Monitor	41
Gas Tracer Five Sensor Sample Draw Leak Checker & Confined Space Monitor with CSA	42
Replacement Sensors	43
Gas Tracer Calibration Kits	43
Gas Tracer Calibration Station	43
GX-6000 Six Sensor Sample Draw Gas Monitor Price Configurator	47
GX-6000 Instrument Price Includes	48
GX-6000 Common Configurations	48
GX-6000 Bundles	48
GX-6000 Replacement Sensors	49
GX-6000 Calibration Kits	50
GX-6000 PID Replacement Lamps and Electrode Stacks	50
GX-6000 Replacement Parts & Accessories	51
GX-6000 Spare Parts Diagram	53
SDM-6000 Calibration Station	54
SDM-6000 Replacement Parts & Accessories	54
SDM-6000 Calibration Gas and Hardware	55

Specialty Portable Instruments

57

GP-1000 Sample Draw Combustible with 25 Selectable Gases	57
NC-1000 PPM Scale Combustible Detector	57
SP-220 Combustible, Toxic, and Fumigant Leak Detector	58
FP-31 Formaldehyde Monitor	58
FI-8000 Optical Interferometer for Fumigants	59
SC-8000 Toxic Sample Draw Gas Monitor	59
GX-8000 Harsh Environment Sample Draw Gas Monitor	61
RX-8000 Series IR Combustible Monitor, 0 - 100% LEL / Volume	62
RX-8000 Series Dual Gas IR For LEL/Volume HC & Oxygen (RX-415 replacement)	62
RX-8500 LEL, % Vol CH4 IR / O2 / CO / CO2	63
RX-8700 LEL, % Vol HC IR / O2 / H2S Low & High Range	64

Discontinued Portables Replacement Parts

65

01 Series Single Gas Monitor	65
01 Series Replacement Sensors	65
03 SERIES Single Gas Monitor	66
Replacement Sensors	67
EAGLE	69
Standard 4 Gas Sensors	70
IR Sensors	70
EAGLE Toxic Gas Sensors	71
Calibration Equipment	71
EAGLE 2	73
EAGLE 2 Replacement Sensors	75
EAGLE 2 Calibration Kits	76
FP-30 /FP-40 Formaldehyde Monitor Parts	79

Table of Contents

Discontinued Portables Replacement Parts

GasWatch 2 Single Gas Monitor	79
GasWatch 2 Replacement Sensors	79
GP-226 Dual Range Combustible Detector	79
GX-2001 Four Gas Personal Monitor	80
GX-2001 Replacement Sensors	80
RP-6 Accessories & Replacement Parts	81
GX-2003 Five in One Sample Draw	82
GX-2003 Replacement Sensors	83
GX-2009 Four Gas Personal Monitor Replacement Parts	84
GX-2009 Replacement Sensors	85
GX-2009 Calibration Kits	86
GX-4000A Four Gas Detector (GX-111)	87
GX-82A & GX - 86A Multi-Gas Diffusion Monitor	87
GX - 94 Two, Three or Four Gas Diffusion	88
OX-1C Oxygen Sample Draw Detector	88
P-200 Series Hand Aspirated Single Gas (GP-204, NP-204, XP-204)	89
RI-415 & RX-415 Series IR Combustible Monitors, 0 - 100% LEL / Volume	90
RI-85 Hand Held Infrared CO2 Monitor Calibration Kits	90
RX-515, RX-516, & RX-517 Multi-Gas IR Monitors	91
SC-01 Accessories & Replacement Parts	92

Portable Replacement Sensors

95

GX-3R GX-3R Pro 04 Series GasWatch 3 GX-Force	95
GX-2009 GX-2012 Gas Tracer GX-6000 03 Series 01 Series GasWatch 2 GasWatch 3 (O2) GX-2001 GX-2003	95
GX-6000	95
EAGLE 2 Series	96
EAGLE Series.....	96
EAGLE Series.....	97
Diffusion EAGLE	97
GX-94 Series CO-94 / HS-94 / OX-94 GasWatch 1	97
GX-82 / GX-86 Series GX-82A / GX-86A Series	97
NP-85	97
P-200 Series: GP-204 / NP-204 / XP-204	97
82 Series: GP-82 / OX-82 / CO-82 / HS-82 / SO-82	97
91 Series: CO - 91 / HS-91 / OX-91 / SO-91	98
GX-91B	98
GP-85N GP-88 GX-85N	98
GP-226	98
GX-4000A GX-111	98
GX-8000	98
NC-1000	98
OX-1	98
OX-07	98
RI-415 RX-415	98
RX-8000	99
SC-01.....	99
SC-90.....	99
SC-8000	100
SP-205ASC	100
SP-220	100
SP-237H	100
GT / Innova	100

Calibration Equipment	101
Cal Kit Cases	101
Regulators For 17 / 34 L Steel Cylinders	102
Regulators For 34L / 58L / 116L Aluminum & 103L Steel	103
Calibration Cylinders	104
Calibration Hardware	109
 Portable Calibration Kits	 111
01 Series	111
03 Series	112
EAGLE 1	113
EAGLE 2	121
Gas Tracer	123
GasWatch 2	124
GasWatch 3	124
GP-1000	124
GX-2001	125
GX-2003	125
GX-2009	127
GX-2012	129
GX-3R	130
GX-3R Pro	130
GX-6000	131
GX-8000	131
P-200 Series	132
SC-01.....	133
SC-8000	134
SP-220	135
 Technical Services	 137
Field Service Rates	137
Services For Portable Instruments	138
Services For EAGLE & EAGLE 2	138
Upgrades	139
EAGLE 1 Upgrades	139
EAGLE 2 Upgrades	139
 Fixed Systems Controllers	 141
Beacon 110 Single Channel Wall Mount Controller	141
Beacon 200 Two Channel Wall Mount Controller	142
Beacon 410A Four Channel Wall Mount Controller	143
Beacon 800 Eight Channel Wall Mount Controller	144
Beacon 3200 Thirty Two Channel Wall Mount Controller	145
MC-6400 Modbus 64 Channel, Wall Mount Controller	146
AC-7400 Analog Twelve Channel Wall Mount Controller	147
RM-5000 Series 2, 4, 6, 8, or 12 Multi-Channel Controller and Alarm	148

C
O
K
C
0
1
0
7
2

Table of Contents

Fixed Systems Sensors & Transmitters	150
Direct Connect Sensors no J-box	150
Explosion Proof Sensors, No J-Box, Class I, Division 1 Approved	150
Non-Explosion Proof Sensor, OK for Class I, Division 2, No J-box	150
Direct Connect Sensors with J-box	152
Explosion Proof: Class I, Division 1 Approved	152
Non Explosion Proof Sensors, OK for Class I, Division 2	152
CT-7 Series with J-box	152
ESM-01 Series with J-box	153
Direct Connect Sensors Remote Mount with Calibration Adapter / Splash Guard	153
Direct Connect Replacement Sensors For Explosion Proof	154
Direct Connect Replacement Sensors For Non Explosion Proof.....	154
Direct Connect Replacement CT-7 Toxic Sensors	155
Direct Connect Replacement ESM-01 Toxic Sensors	155
S2 Series Diffusion Sensor / Transmitter	156
S2 Remote Mount with Calibration Adapter / Splash Guard	158
Replacement Sensors For Explosion Proof S2 Series	159
Replacement Sensors For Non Explosion Proof S2 Series	159
Replacement CT-7 Toxic Sensors for S2 Series.....	159
Replacement ESM-01 Toxic Sensors for S2 Series	160
M2A-XL Series Stand Alone Transmitter	161
Remote Mount M2A-XL with Calibration Adaptor / Splash Guard: Class I, Division 1 Approved	161
Non Explosion Proof M2A-XL Assemblies with CT-7 Sensors: OK For Class I, Division 2	162
Non Explosion Proof M2A-XL Assemblies: OK For Class I, Division 2	162
Calibration Kits	163
Replacement Sensors For Explosion Proof M2A-XL Series	163
Replacement CT-7 Toxic Sensors for M2A-XL Series	164
Replacement ESM-01 Toxic Sensors For Non Explosion Proof M2A-XL Series	164
M2A-XL Replacement Parts & Accessories	165
M2A-XL Replacement Transmitters for Use with OLED Display	165
MPS™ LEL Variable Combustible Gas Sensor (Molecular Property Spectrometer)	166
T2A Series 2-Wire Transmitter	167
T2A Calibration Kits	168
T3A Series 3-Wire Transmitter without Relays	170
T3A Calibration Kits	171
VOC Pro PID Series Explosion Proof Transmitter without Relays, Class I, Div 1	173
VOC Pro Series PID Replacement Lamps and Electrode Stacks	174
VOC Pro Calibration Kits	174
Air Alert Stand-Alone Non Explosion Proof Transmitter.....	175
Air Alert Calibration Kits	176
Air Alert Stand-Alone Non Explosion Proof Transmitter with Relays	177
SD-1 GP / RI / GH / EC / OX, 4-20 mA	180
SD-1 GP / RI / GH / EC / OX - HART	181
SD-1 GP / RI / GH / EC / OX - HART & SIL 2	182
GD-70D Sample Drawing Sensor / Transmitter For Toxic Gases.....	185
GD-K88Ai Diffusion Sensor / Transmitter For Toxic Gases With Display	189

C
O
K
C
0
1
0
7
2

Table of Contents

AirLink Wireless Controllers & Transmitters 190

AirLink 7010 Hybrid Controller, 32 & 64 Channels	190
AirLink 7032 Hybrid Controller, 32 & 64 Channels with Touch Screen Display	191
AirLink 9850, 255 Channel Digital Interface	192
AirLink 9100 Portable Signal Strength Meter (Handheld Portable)	193
AirLink 9900 Signal Repeater, Explosion Proof	193
AirLink 9900 Signal Repeater, Non Explosion Proof	193
AirLink 5900 4-20 mA Analog to Wireless Converter	193
AirLink 5950 Switch-State Transmitter	193
AirLink 7530 Relay Module, Non Explosion Proof	194
AirLink 7530XP Relay Module, Explosion Proof	194
AirLink 6900 Wireless Transmitter, Dual Battery Powered, Explosion Proof	195
Replacement Parts and Accessories for AirLink 6900	196
AirLink T3A Wireless Transmitter, Wire Powered, Explosion Proof, No Relays	197
Replacement Parts and Accessories for AirLink T3A	197
AirLink VOC Pro PID Wireless Transmitter, Wire Powered, Explosion Proof, No Relays	198
Replacement Parts and Accessories for AirLink VOC Pro	198
AirLink VOC Pro Series PID Replacement Lamps and Electrode Stacks	199
AirLink 6940XP Quad Transmitter, Explosion Proof	200
AirLink 6940NXP Quad Transmitter, Non Explosion Proof	202
Replacement Parts and Accessories for AirLink 6940 NXP	203
AirLink Alert Wireless Transmitter, Battery Powered, Non Explosion Proof	204
Replacement Parts and Accessories for AirLink Alert	205

Fixed Indoor Stand Alone Monitors 206

OX-600 Indoor Stand Alone Oxygen Monitor Alkaline	206
OX-600 Indoor Stand Alone Oxygen Monitor 24 VDC	206
OX-600 Indoor Stand Alone Oxygen Monitor 115 VAC *	206
Replacement Parts & Accessories	206
Calibration Kits	206
EC-600 Indoor Stand Alone Carbon Monoxide Monitor Alkaline	207
EC-600 Indoor Stand Alone Carbon Monoxide Monitor 24 VDC	207
EC-600 Indoor Stand Alone Carbon Monoxide Monitor 115 VAC *	207
Replacement Parts & Accessories	207
Calibration Kits	207
RI-600 Indoor Stand Alone Carbon Dioxide Monitor - 24 VDC	208
RI-600 Indoor Stand Alone Carbon Dioxide Monitor - 115 VAC	208
Calibration Kits	208
Replacement Parts & Accessories	208

C
O
K
C
0
1
0
7
2

Fixed Systems Specialty Products	209
M - Series Low Cost Transmitter	209
PS 2 Combustible Single Point Stand Alone Monitor	209
RI-257 FC, HCFC, HFC & IPA Infrared Monitor	209
35-3001 Series Sample Draw Detector Assemblies (NEMA 4X Housing)	210
35-3001 Series Replacement Sensors	212
35-3001 / 35-3010 Series Replacement Parts	212
Explosion Proof Multi Point Detector Assembly, Class I, Div. 1 Approved	213
Wet Well Package	213
Rig Monitor H2S and/or LEL Systems	214
Single / Dual Point Air Aspirator Panel	215
Sample Adapters for Fixed Systems	216
Model 1017 Explosion Proof Sample Draw Direct Connect Sensor	217
Digester Gas Monitor	218
Digester Calibration Kits	218
Paper Tape Monitors	219
 Fixed Systems Legacy Products	 220
GD-K71D Replacement Sensors	220
GD-K71D Replacement Parts	220
GD-K8A Replacement Sensors	221
GD-K8A Replacement Parts	221
S- Series Diffusion Sensor / Transmitter	222
OX-500 & EC-500 Replacement Sensors	224
35-3000 Series Replacement Sensors	224
 Fixed Systems Accessories	 225
Lights, Strobes, and Horns - Non Hazardous Locations	225
Lights/Strobes and Horns - Hazardous Locations (Class I, Div 2)	226
Lights/Strobes and Horns - Hazardous Locations (Class I, Div 1)	226
Stacked Lights and Horn	227
E-mail / Text Generator	227
E-Stop	227
Fixed Systems Telemetry Subscriptions	228
Fixed Systems Replacement Parts and Accessories	229
 Fixed Systems Calibration Kits	 231
Kits for M2A, S2, and Direct Connect	231
Kits for M2A, S2, and Direct Connect (Toxic ESM-01 sensors)	232
Kits for M2A, S2, and Direct Connect (CT-7 sensors)	233
Kits for M2A, S2, and Direct Connect (IR XP sensors)	233
Kits for GD-A80 / GD-A80V	234
Kits For GD-K88Ai	234
Kits for PS 2	235
Kits for M Series	235
Sample Draw Kits	236
Kit for EC-600 , OX-600, & RI-600	236
Kit for OX-500	236
Kits for T2A / T3A / AirLink 6900 / AirLink T3A	236
Kits for VOC Pro	237
Kits for Air Alert / AirLink Alert.....	237
Kits For RI-215A	237
Kits for SD-1	238
Kits For Sample Draw Heads	239
 Numerical Index	 242

C
O
K
C
0
1
0
7
2

C
O
K
C
0
1
0
7
2

Terms & Conditions

C
O
K
C
0
1
0
7
2

Prices

Prices are subject to change without notice. All prices are in US Dollars.

Payment Terms

Our payment terms are Net 30 Days Date of Invoice (Net 30 DOI) with credit approval. Customers with overdue accounts are subject to credit hold and might be required to prepay future shipments. Service fees will apply to all credit card payments – 2.5% for domestic shipments, 3.0% for international shipments.

Minimum Billing/Handling Charges

\$30.00 net minimum billing (excluding shipping charges) applies to any order. A handling charge will be added to any order under our minimum billing to equal \$30.00.

Freight Terms

All orders for domestic or international delivery are shipped FOB shipping point, regardless of point of origin. This applies to orders shipped from RKI as well as orders drop-shipped from third parties.

Shipping Charges

Shipping is prepaid and added to the invoice at the shipper's current published rates, unless a collect account number is provided. Within North America, RKI ships via UPS ground unless otherwise specified. ***Dangerous Goods Shipments*** - Dangerous goods (calibration gas cylinders and kits) incur additional handling and shipping charges.

International Shipping Charges

Any customs fees and import taxes or duties that apply at country of destination are the responsibility of the consignee. RKI quotes only the shipping (transportation) cost.

Drop Shipments

RKI will drop ship to customers at no extra charge. RKI's default method of shipment is UPS Ground.

Next Day Delivery

Orders that require next day delivery must be received by 12:00 noon Pacific Time. Items ordered will ship if they are in stock. Customers must confirm next day orders by phone to assure next day delivery. Fixed system orders require a minimum of 24 hours for set up and calibration.

Order Acknowledgement

RKI confirms all orders by e-mail. Discrepancies must be challenged by the customer before the scheduled ship date; otherwise, RKI accepts no responsibility for incorrect orders.

Shortages/Errors

Claims for shortage, shipping errors, or damage must be made within 7 days after receipt of shipment.

Returns and Credits

Returns for credit must be pre-approved and accompanied by an RKI Material Return Form and include original packaging in good condition without any markings. Contact RKI with the reason for the return to obtain a Material Return Form and RMA number. RMA numbers are valid for 30 days only; after 30 days, a new return authorization must be requested. Returns not accompanied by a complete Material Return Form (with valid RMA number) will be returned to the sender. A restocking fee of \$75.00 or 10% of the invoice value (whichever is greater) will apply to all returns for credit. Shipping charges are not credited. No returns of sensors, or instruments with sensors, will be accepted after 30 days. No returns of dangerous goods (cylinders) or perishable items (tablets or tapes) will be accepted.

Returns for Repair

All items returned for repair must be accompanied by a completed Service Order Form with each instrument. The form must include a description of the problem. Service Order Form: <https://www.rkiinstruments.com/download/forms/service-and-repair>

Satisfaction Guarantee

We guarantee that our equipment will perform to our specifications. If the customer is not satisfied, the equipment may be returned to RKI within 15 days of original shipment for full credit less shipping charges, if accompanied by a completed Material Return Form (and valid RMA number) and in new condition.

Calibration Certificates

Calibration certificates are available upon request at \$10 per instrument.



Product Warranty

RKI Instruments, Inc. warrants gas alarm equipment sold by RKI to be free from defects in materials, workmanship, and performance for a period of one year* from the date of shipment from RKI Instruments, Inc. (some products have 2 year or 3 year warranty, as listed below). Any parts found defective within that period will be repaired or replaced, at our option, free of charge. Parts must be returned to RKI Instruments, Inc. for repair or replacement. This warranty does not apply to those items which by their nature are subject to deterioration or consumption in normal service, or which must be cleaned, repaired or replaced on a routine basis.

Examples of such items are:

- a). Pump diaphragms and valves
- b). Fuses
- c). Batteries
- d). Filter elements
- e). Scrubbers

Warranty is voided by abuse including mechanical damage, alteration, rough handling, liquid exposure, corrosion from battery leakage or repair procedures not in accordance with instruction manual. This warranty indicates the full extent of our liability, and we are not responsible for removal or replacement costs, local repair costs, transportation costs, or contingent expenses incurred without our prior approval.

THIS WARRANTY IS EXPRESSLY IN LIEU OF ANY AND ALL OTHER WARRANTIES AND REPRESENTATIONS, EXPRESSED OR IMPLIED, AND ALL OTHER OBLIGATIONS OR LIABILITIES ON THE PART OF RKI INSTRUMENTS, INC. INCLUDING BUT NOT LIMITED TO, THE WARRANTY OF MERCHANTABILITY OR FITNESS FOR A PARTICULAR PURPOSE. IN NO EVENT SHALL RKI INSTRUMENTS, INC. BE LIABLE FOR INDIRECT, INCIDENTAL OR CONSEQUENTIAL LOSS OR DAMAGE OF ANY KIND CONNECTED WITH THE USE OF ITS PRODUCTS OR FAILURE OF ITS PRODUCTS TO FUNCTION OR OPERATE PROPERLY.

This warranty covers instruments and parts sold to users only by authorized distributors, dealers and representatives as appointed by RKI Instruments, Inc.

We do not assume indemnification for any accident or damage caused by the operation of this gas monitor and our warranty is limited to the replacement of parts or our complete goods. Warranty covers parts and labor performed at RKI Instruments, Inc. only, and does not cover field labor or shipment of parts back to RKI.

* Warranty is one year for all products and parts except as indicated below:

2 Year warranty:

The EAGLE 1, EAGLE 2, and GX-6000 instruments have a 2 year warranty with the exception of the PID sensor, which is warranted for one year (2 months for 11.7 eV lamps).

All of the above instruments also include a 2 year warranty on replacement sensors. Sensors damaged by poisoning, contamination, overexposure, or left off bias are not warranted.

3 Year warranty:

04 Series, GasWatch 3, GX-Force, GX-3R, and GX-3R Pro instruments have 3 year warranties, which cover the instrument and sensors with the exception of Cl₂ & NH₃ sensors having a 1 year warranty. Certain sensors for these models may have a shorter warranty. Refer to instrument specification for applicable sensor warranties.

Labor warranty:

Labor is warranted for 90 days from the completion of service.

C
O
K
C
0
1
0
7
2

Premier Portable Instruments

GasWatch 3 Single Gas Personal Monitor

**Part#**

72-0012
72-0012-01

Description

GasWatch 3, O2, Galvanic sensor, with alligator clip 195.00
GasWatch 3, O2, Galvanic sensor, with wrist band 195.00

Suggested Retail

73-0022
73-0022-01

GasWatch 3, H2S, with alligator clip 195.00
GasWatch 3, H2S, with wrist band 195.00



73-0023
73-0023-01

GasWatch 3, CO, Electrochemical sensor, with alligator clip 195.00
GasWatch 3, CO, Electrochemical sensor, with wrist band 195.00



73-0025
73-0025-01

GasWatch 3, CO with H2 compensated sensor, with alligator clip 495.00
GasWatch 3, CO with H2 compensated sensor, with wrist band 495.00



73-0026
73-0026-01

GasWatch 3, CO/O2 combination, with alligator clip 495.00
GasWatch 3, CO/O2 combination, with wrist band 495.00

Replacement Sensors

Part#**Description****Suggested Retail**

OS-BM2	Sensor, Galvanic, Oxygen (O2) 0-25% Vol. for GX-2009/GX-2012/GasTracer/GX-6000/OX-03/GasWatch 3	120.00
ESR-A13i-H2S	Sensor, Hydrogen Sulfide (H2S) 0-200 ppm for GX-3R/GX-3R Pro/GasWatch 3	150.00
ESR-A13P-CO	Sensor, Carbon Monoxide (CO) 0-2000 ppm for GX-3R/GX-3R Pro/GasWatch 3	150.00
ESR-A1CP-CO-H	Sensor, Carbon Monoxide (CO) 0-2000 ppm with H2 compensation for GX-3R/GX-3R Pro/ GasWatch 3/04 Series	240.00
ESR-X1DP-CX	Sensor Combo, EC, Carbon Monoxide (CO) 0-300 ppm/Oxygen (O2) 0-25% vol. for GasWatch 3 and 04 Series	240.00

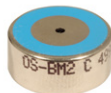

O2
OS-BM2



H2S
ESR-A13i-H2S



CO
ESR-A13P-CO



CO (-H2)
ESR-A1CP-CO-H



CO/O2
ESR-X1DP-CX

Premier Portable Instruments

GasWatch 3 Accessories & Replacement Parts

Part#	Description	Suggested Retail
06-1248RK-03	Calibration kit tubing, polyurethane, 3/16" ID x 5/16" OD, 3 feet	4.50
07-0056	Sensor gasket, for GasWatch 3	2.00
10-1088	Screw, M2 x 6, for sensor retainer and battery retainer, for GasWatch 3	1.00
13-0105RK	Watchband replacement, for GasWatch 2/GasWatch 3	7.00
13-0126	Alligator clip for GasWatch 3	27.00
13-0204RK	Spring bar with outer tube for 03/04 Series and wrist band of GasWatch 2/GasWatch 3	1.40
21-1955	Sensor retainer, for GasWatch 3	2.80
21-1956	Battery retainer, for GasWatch 3	2.80
33-0175	Hydrophobic filter, PF020 for 04 Series / 03 series / RP-2009/GasWatch 3	1.80
33-7100	Charcoal filter disk for CO sensor, CF-6280 for Gaswatch 3 and 04 Series (pack of 5)	14.00
33-7136	Humidity filter disk for H2S or PH3 sensor (pack of 5) for GasWatch 3 / 04 Series	8.80
47-5084RK-01	Downloading cable, USB / IrDA adapter, Windows XP, Windows 7, Windows 8, Windows 10, and Windows 11 compatible	230.00
49-1404RK	Lithium battery, 3.0 volt, coin type, CR 2450	2.60
81-0000RK-51	Cylinder, H2, 200 ppm in air, 34L steel	55.00
81-0062RK-01	Cylinder, CO 50 ppm in N2, 34L steel	55.00
81-0062RK-03	Cylinder, CO 50 ppm in N2, 103L steel	150.00
81-0064RK-01	Cylinder, CO 50 ppm in air, 34L steel	55.00
81-0064RK-03	Cylinder, CO 50 ppm in air, 103L steel	150.00
81-0076RK-01	Cylinder, Zero air, 34L steel	55.00
81-0076RK-03	Cylinder, Zero air, 103L steel	150.00
81-0078RK-01	Cylinder, N2 100%, 34L steel	55.00
81-0078RK-03	Cylinder, N2 100%, 103L steel	150.00
81-0151RK-02	Cylinder, H2S 25 ppm in N2, 58AL	150.00
81-0151RK-04	Cylinder, H2S 25 ppm in N2, 34AL	130.00
81-1050RK-25	Regulator, with gauge & knob, 17/34L, 0.25 LPM	125.00
81-1051RK-25	Regulator, with gauge and knob, 34AL/58AL/103L steel, 0.25 LPM, C-10 fitting	125.00
81-1194	Calibration adapter for GasWatch 3	24.00

GasWatch 3 Calibration Kits

Instrument #	Cal-Kit Part #	Cal-Kit Description	Price
72-0012	81-GW3OX	Cal kit, GasWatch 3, N2 100%, 103L steel cyl, regulator, cal cup, case & tubing	365.00
72-0012-01	81-GW3OX-LV	Cal kit, GasWatch 3, N2 100%, 34L cyl, regulator, cal cup, case & tubing	325.00
73-0022	81-GW3HS	Cal kit, GasWatch 3, H2S 25 ppm / N2, 58AL cyl, regulator, cal cup, case & tubing	365.00
73-0022-01	81-GW3HS-LV	Cal kit, GasWatch 3, H2S 25 ppm / N2, 34AL cyl, regulator, cal cup, case & tubing	400.00
73-0023	81-GW3CO	Cal kit, GasWatch 3, CO 50 ppm / N2, 103L steel cyl, regulator, cal cup, case & tubing	365.00
72-0023-01	81-GW3CO-LV	Cal kit, GasWatch 3, CO 50 ppm / N2, 34L cyl, regulator, cal cup, case & tubing	325.00
73-0026	81-GW3CO-LV	Cal kit, GasWatch 3, CO 50 ppm / N2, 34L cyl, regulator, cal cup, case & tubing	325.00
73-0026-01	81-GW3CO-LV	Cal kit, GasWatch 3, CO 50 ppm / N2, 34L cyl, regulator, cal cup, case & tubing	325.00
73-0025	81-GW3COH-LV	Cal kit, GasWatch 3, CO 50 ppm / N2, 34L, H2 200 ppm / air, 34L, regulator, cal cup, case & tubing	325.00
73-0025-01	81-GW3COH-LV	Cal kit, GasWatch 3, CO 50 ppm / N2, 34L, H2 200 ppm / air, 34L, regulator, cal cup, case & tubing	325.00

Premier Portable Instruments

GP-03 Single Gas Combustible Monitor



Part#	Description	Suggested Retail
72-0037	GP-03, 0-100 % LEL with alligator clip and alkaline batteries	320.00
72-0037-05	GP-03, 0-100 % LEL with alligator clip, alkaline batteries, and calibration cup	345.00
72-0037-50	Kit including a GP-03 with alkaline batteries, screwdriver, and small padded case	405.00
72-0037-56	Kit including a GP-03 with alkaline batteries, screwdriver, case, and calibration kit (34L cyl 50% LEL CH4/Air, regulator, cal cup & tubing)	660.00
72-0038	GP-03, 0-100 % LEL with alligator clip and Ni-MH batteries only with no charger	345.00
72-0038-01	GP-03, 0-100 % LEL with alligator clip and Ni-MH batteries with 100-240 VAC / 12 VDC bench charger for 4 batteries	375.00
72-0038-05	GP-03, 0-100 % LEL with alligator clip and Ni-MH batteries with 100-240 VAC / 12 VDC bench charger for 4 batteries and calibration cup	405.00
72-0038-50	Kit including a GP-03 with Ni-MH batteries and 100-240 VAC / 12 VDC bench charger for 4 batteries, screwdriver, and small padded case	475.00
72-0038-56	Kit including a GP-03 with Ni-MH batteries and 100-240 VAC / 12 VDC bench charger for 4 batteries, screwdriver, case, and calibration kit (34L cyl 50% LEL CH4/Air, regulator, cal cup & tubing)	730.00

C
O
K
C
0
1
0
7
2

GP-03 Instrument Price Includes

Part#	Description
13-0121	Alligator Clip for 03 series (requires 13-0204RK for installation)
20-0325	Rubber boot for 03 or 04 series
49-1110RK	Battery, alkaline, AAA

GP-03 Replacement Sensor

Part#	Description	Suggested Retail
NC-6264A	Sensor, Methane (CH4) 0-100% LEL for GX-2009/GX-2012/GX-6000/GP-03/Gas Tracer	120.00

03 Series Calibration Kits

Instrument #	Cal-Kit Part #	Cal-Kit Description	Price
72-0037 72-0038	81-GP03	Cal kit, GP-03, 103L steel cyl 50% LEL CH4/Air, regulator, cal cup, case & tubing	370.00
	81-GP03-LV	Cal kit, GP-03, 34L cyl 50% LEL CH4/Air, regulator, cal cup, case & tubing	330.00
	81-GP03-HLV	Cal kit, GP-03, 34L cyl 15% LEL Hexane/Air, regulator, cal cup, case & tubing	330.00
	81-GP03H2-LV	Cal kit, GP-03, 34L cyl 50% LEL Hydrogen/Air, regulator, cal cup, case & tubing	330.00
	81-GP03IB-LV	Cal kit, GP-03, 34L cyl 50% LEL Isobutane/Air, regulator, cal cup, case & tubing	330.00

Note: Models HS-03, OX-03 and CO-03 have been replaced by the 04 Series. See page 7.

Premier Portable Instruments

GP-03 Series Accessories & Replacement Parts

Part#	Description	Suggested Retail
06-1248RK	Tubing, polyurethane, 3/16" ID x 5/16" OD, per foot	2.00
07-6031	Gasket for battery compartment cover on 03 series	2.00
07-6032	Gasket between front and rear case of 03 series	2.40
07-6033	Sensor gasket for 03 or 04 series	2.00
07-6034	Rubber sheet around buzzer on main board of 03 series	1.40
10-1105-01	Screw, M 2 x 8 mm, pan head phillips, with washer, SUSXM7, for 03 series	4.00
13-0112RK	Wrist strap	4.00
13-0121	Alligator Clip for 03 series (requires 13-0204RK for installation)	25.00
13-0122	Belt Clip for 03 or 04 series	18.00
13-0204RK	Spring bar with outer tube for 03/04 Series and wrist band of GasWatch 2/GasWatch 3	1.40
13-1116	Screw for battery compartment cover of 03 series	4.00
15-0500	Battery contact short for 03 series	5.20
15-0501	Battery contact piece (-) for 03 series	2.60
15-0502	Battery contact piece (+) for 03 series	2.60
20-0110RK-01	Case for 1-3 cylinders, 17/34L/34AL, with foam	120.00
20-0115RK-01	Padded carrying case for one GX-3R, GX-3R Pro, GX-2009 or 03 series instrument and charger only	80.00
20-0325	Rubber boot for 03 or 04 series	14.00
21-1908	Battery compartment cover for 03 series	5.40
21-1909	Battery contact holder for 03 series	3.00
21-1910	Rear case for GP-03 and OX-03	16.00
21-1913	Front case assembly for 03 series	20.60
29-0651	Label, silver, RKK address for 03 series	0.50
29-0652	Label, front for GP-03	6.00
29-6100	Water immersion sensing seal, adhesive backed for 03 series, GX-6000, and SP-220	10.00
30-1055	Vibration motor for 03 series	20.00
33-0175	Hydrophobic filter, PF020 for 04 Series / 03 series / RP-2009/GasWatch 3	1.80
33-7106RK	Charcoal filter disk for CO sensor, strip of 5, for CO-03, GasWatch 2, GasWatch 3	12.00
33-7114RK	Filter disk, H2S scrubber, strip of 5, for LEL sensor port, GP-01/GX-2001/GX-2009/GX-2012/Gas Tracer/ GX-6000/GP-03	10.00
47-5084RK-01	Downloading cable, USB / IrDA adapter, Windows XP, Windows 7, Windows 8, Windows 10, and Windows 11 compatible	230.00
49-1110RK	Battery, alkaline, AAA	1.40
49-1312	Battery, Ni-MH, AAA, Eneloop by Panasonic	12.60
49-2058RK-04	AC adapter 4 port charger for SDM-2009, SDM-2012, and SDM-03	88.00
49-3105RK	Charger, Ni-MH, charges four AA or AAA size with A/C adapter and DC vehicle plug	45.00
49-3106RK	Charger, Ni-MH, charges twelve AA or AAA size with A/C adapter and DC vehicle plug	75.00
51-1130	LCD Module for 03 series	18.00
57-1282	Main PC board assembly, GP-03	160.00
81-0002RK-01	Cylinder, H2, 50% LEL in air, 34L steel	55.00
81-0002RK-03	Cylinder, H2, 50% LEL in air, 103L steel	150.00
81-0007RK-01	Cylinder, Hexane 15% LEL/air, 34L steel	55.00
81-0007RK-03	Cylinder, Hexane 10% LEL (0.11%) in air, 103L steel	150.00
81-0012RK-01	Cylinder, CH4 50% LEL in air, 34L steel	55.00
81-0012RK-03	Cylinder, CH4 50% LEL/air, 103L steel	150.00
81-0018RK-01	Cylinder, isobutane 50% LEL in air, 34L steel	55.00
81-0018RK-03	Cylinder, isobutane 50% LEL in air, 103L steel	150.00
81-1050RK	Regulator, with gauge & knob, 17/34L, 0.5 LPM, CGA 600 fitting	125.00
81-1051RK	Regulator, with gauge & knob, 34AL/58AL/103L steel, 0.5 LPM, C-10 fitting	125.00
81-1146	Calibration adapter for 03 and 04 series	30.00

C
O
K
C
0
1
0
7
2

Premier Portable Instruments

SDM-03 Calibration Station With AC Adaptor

Part#	Description	Suggested Retail
81-SDM03-01	Single point calibration station for 03 Series, model SDM-03 with AC Adaptor, flash drive, USB cable, & tubing	1,280.00
81-SDM03-02	Single point calibration station for 03 Series, model SDM-03 with AC Adaptor, flash drive, USB cable, tubing, & demand flow regulator	1,520.00
81-SDM03-03-GP	Single point calibration station for 03 Series, model SDM-03 with AC Adaptor, flash drive, USB cable, tubing, demand flow regulator & 103L steel cyl 50% LEL CH4/Air	1,735.00
81-SDM03-06-GP	Single point calibration station for 03 Series, model SDM-03 with AC Adaptor, flash drive, USB cable, tubing, demand flow regulator & 34L cyl 50% LEL CH4/Air	1,615.00

C
O
K
C
0
1
0
7
2

SDM-03 Calibration Station Accessories

Part#	Description	Suggested Retail
33-0167RK	Filter, particulate, CF-8369	25.00
49-2058RK-04	AC adapter 4 port charger for SDM-2009, SDM-2012, and SDM-03	88.00
81-0002RK-01	Cylinder, H2, 50% LEL in air, 34L steel	55.00
81-0002RK-03	Cylinder, H2, 50% LEL in air, 103L steel	150.00
81-0007RK-01	Cylinder, Hexane 15% LEL/air, 34L steel	55.00
81-0007RK-03	Cylinder, Hexane 10% LEL (0.11%) in air, 103L steel	150.00
81-0012RK-01	Cylinder, CH4 50% LEL in air, 34L steel	55.00
81-0012RK-03	Cylinder, CH4 50% LEL/air, 103L steel	150.00
81-0018RK-01	Cylinder, isobutane 50% LEL in air, 34L steel	55.00
81-0018RK-03	Cylinder, isobutane 50% LEL in air, 103L steel	150.00
81-0064RK-01	Cylinder, CO 50 ppm in air, 34L steel	55.00
81-0064RK-03	Cylinder, CO 50 ppm in air, 103L steel	150.00
81-0078RK-01	Cylinder, N2 100%, 34L steel	55.00
81-0078RK-03	Cylinder, N2 100%, 103L steel	150.00
81-0151RK-04	Cylinder, H2S 25 ppm in N2, 34AL	130.00
81-1054RK	Regulator, demand flow for 34AL/58AL/103L/116L cylinders	280.00
81-1055RK	Regulator, demand flow for 17L/34L steel steel cylinders	280.00
82-6002	PC Controller with ethernet networking kit for SDM-2009, SDM-2012, and SDM-03 calibrations stations, 11.5 inch screen 64 bit Windows 7 Professional pc with SDM PC Controller software installed and 6' ethernet cable	795.00
82-6050RK	USB Hub, 4 port 2.0 for SDM-03/SDM-2009/SDM-2012	30.00
82-6051RK	USB Hub, 7 port 2.0 for SDM-03/SDM-2009/SDM-2012	90.00
82-6105RK	USB flash drive, 1 GB, for calibration stations	25.00

Premier Portable Instruments

GP-03 Series Spare Parts Diagram

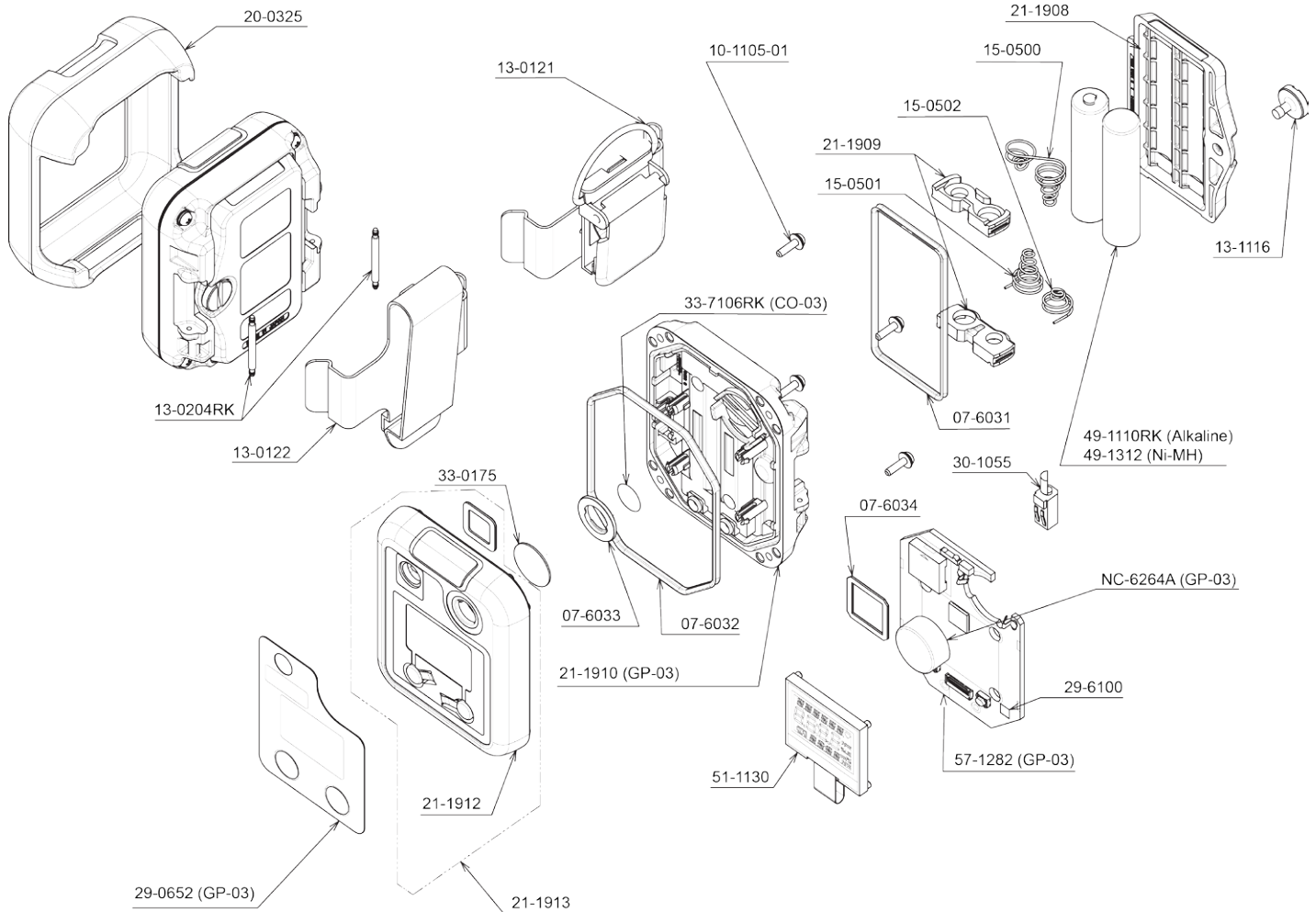
C
O
K
C
0
1
0
7
2

Part #	Description
NC-6264A	LEL sensor
07-6031	Gasket for battery lid
07-6032	Gasket between top case and bottom case
07-6033	Gasket for sensor
07-6034	Rubber sheet, Black,
10-1105-01	Cross-recessed pan head screw M2x8 SUSXM7
13-0112RK	Hand strap
13-0121	Alligator clip assembly with ring
13-0122	Belt clip
13-0204RK	Spring pin for clip

Part #	Description
13-1116	Screw for battery lid
15-0500	Battery contact short
15-0501	Battery contact piece (-)
15-0502	Battery contact piece (+)
20-0325	Rubber protection cover, Black
21-1908	Battery lid
21-1909	Battery contact piece holder
21-1910	Bottom case (GP-03/OX-03)
21-1911	Bottom case (CO-03/HS-03)
21-1912	Top case
21-1913	Top case assembly
29-0652	Panel sheet RKI version (GP-03)

Part #	Description
29-6100	Water immersion sensing seal
30-1055	Vibration motor
33-0175	Hydrophobic filter for sensor
33-7114RK	H2S scrubber filter for LEL sensor, strip of 5
33-7106RK	H2S scrubber filter for CO sensor, strip of 5
49-1110RK	Alkaline battery AAA (2 required)
49-1312	Ni-MH battery AAA (2 required)
51-1130	LCD module
57-1282	Main PCB assembly (GP-03)
81-1146	Calibration adapter

Premier Portable Instruments

04 Series Single Gas Toxic Monitor



72-0018
OX-04



73-0063
HS-04



73-0065
CO-04



73-0069
CX-04



73-0081
SC-04

C
O
K
C
0
1
0
7
2

Part#	Description	Suggested Retail
72-0018	OX-04, Oxygen (O2) 0-40%, alkaline batteries and alligator clip	195.00
73-0063	HS-04, Hydrogen Sulfide (H2S) 0-200 ppm, alkaline batteries and alligator clip	195.00
73-0065	CO-04, Carbon Monoxide (CO) 0-2000 ppm, alkaline batteries and alligator clip	195.00
73-0067	CO-04C, Carbon Monoxide (CO) 0-2,000 ppm with H2 compensation, alkaline batteries and alligator clip	495.00
73-0069	CX-04, Carbon Monoxide (CO) 0-2,000 ppm and Oxygen (O2) 0-25%, alkaline batteries with alligator clip	495.00
73-0077	SC-04, Ammonia (NH3), 0-400 ppm, alkaline batteries with alligator clip	495.00
73-0075	SC-04, Chlorine (Cl2), 0-20 ppm, alkaline batteries with alligator clip	495.00
73-0071	SC-04, Hydrogen Cyanide (HCN) 0-30 ppm, alkaline batteries with alligator clip	495.00
73-0073	SC-04, Nitrogen Dioxide (NO2) 0-20 ppm, alkaline batteries with alligator clip	495.00
73-0079	SC-04, Phosphine (PH3) 0-20.00 ppm, alkaline batteries with alligator clip	495.00
73-0081	SC-04, Sulfur Dioxide (SO2) 0-100 ppm, alkaline batteries with alligator clip	495.00

04 Series Replacement Sensors

Part#	Description	Suggested Retail
ESR-B134-NH3	Sensor, Ammonia (NH3) 0-400 ppm for GX-3R Pro / SC-04	240.00
ESR-A13P-CO	Sensor, Carbon Monoxide (CO) 0-2000 ppm for GX-3R/GX-3R Pro/ GasWatch 3	150.00
ESR-A1CP-CO-H	Sensor, Carbon Monoxide (CO) 0-2000 ppm with H2 compensation for GX-3R/GX-3R Pro/GasWatch 3/04 Series	240.00
ESR-X1DP-CX	Sensor Combo, EC, Carbon Monoxide (CO) 0-300 ppm/ Oxygen (O2) 0-25% vol. for GasWatch 3 and 04 Series	240.00
ESR-B136-CL2	Sensor, Chlorine (Cl2) 0-20 ppm for SC-04	240.00
ESR-A13D-HCN	Sensor, Hydrogen Cyanide (HCN) 0-30 ppm for GX-3R Pro / SC-04	240.00
ESR-A13i-H2S	Sensor, Hydrogen Sulfide (H2S) 0-200 ppm for GX-3R/GX-3R Pro/ GasWatch 3	150.00
ESR-A13D-NO2	Sensor, Nitrogen Dioxide (NO2) 0-20 ppm for GX-3R Pro / SC-04	240.00
ESR-X13P-OXY	Sensor, Oxygen (O2) 0-25% vol for GX-3R/GX-3R Pro	150.00
ESR-A13D-PH3	Sensor, Phosphine (PH3) 0-20.00 ppm for GX-3R Pro / SC-04	240.00
ESR-A13D-SO2	Sensor, Sulfur Dioxide (SO2) 0-100 ppm for GX-3R Pro/SC-04	240.00



H2S
ESR-A13D-SO2



CO/O2
ESR-X1DP-CX



CO
ESR-A13P-CO



CO (-H2)
ESR-A1CP-CO-H



O2
ESR-X13P-OXY



HCN
ESR-A13D-HCN



Cl2
ESR-B136-CL2



PH3
ESR-A13D-PH3



NO2
ESR-A13D-NO2



NH3
ESR-B134-NH3



SO2
ESR-A13D-SO2

Premier Portable Instruments

04 Series Calibration Kits

Instrument #	Cal-Kit Part #	Cal-Kit Description	Price
73-0063	81-HS04-LV	Cal kit, HS-04, 34AL cyl H2S 25 ppm in N2, regulator, cal cup, case & tubing	495.00
73-0065	81-CO04-LV	Cal kit, CO-04, 34AL cyl CO 50 ppm in N2, regulator, cal cup, case & tubing	330.00
73-0067	81-CO04C-LV	Cal kit, CO-04C, 34L cyl CO 50 ppm in N2, 34L cyl H2 200 ppm in air, regulator, cal cup, case & tubing	385.00
73-0069	81-CX04-LV	Cal kit, CX-04, 34L cyl CO 50 ppm in N2, regulator, cal cup, case & tubing	310.00
73-0071	81-SC04HCN-LV	Cal kit, SC-04, 34AL cyl HCN 10 ppm in N2, regulator, cal cup, case & tubing	585.00
73-0073	81-SC04NO2-LV	Cal kit, SC-04, 34AL cyl NO2 10 ppm in N2, regulator, cal cup, case & tubing	565.00
73-0075	81-SC04CL2-LV	Cal kit, SC-04, 34AL cyl CL2 5 ppm in N2, regulator, cal cup, case & tubing	525.00
73-0077	81-SC04NH3-LV	Cal kit, SC-04, 34AL cyl NH3 25 ppm in N2, regulator, cal cup, case & tubing	585.00
73-0079	81-SC04PH3-LV	Cal kit, SC-04, 34AL cyl PH3 0.5 ppm in N2, regulator, cal cup, case & tubing	565.00
73-0081	81-SC04SO2-LV	Cal kit, SC-04, 34AL cyl SO2 5 ppm in N2, regulator, cal cup, case & tubing	415.00
72-0018	81-OX04-LV	Cal kit, OX-04, 34AL cyl N2 100%, regulator, cal cup, case & tubing	330.00

04 Series Replacement Parts

Part#	Description	Suggested Retail
07-6033	Sensor gasket for 03 or 04 series	2.00
10-1105-01	Screw, M 2 x 8 mm, pan head phillips, with washer, SUSXM7, for 03 series.....	4.00
13-0112RK	Wrist strap	4.00
13-0122	Belt Clip for 03 or 04 series.....	18.00
13-0128	Alligator clip assembly, 04 Series	36.00
13-0204RK	Spring bar with outer tube for 03/04 Series and wrist band of GasWatch 2/GasWatch 3	1.40
20-0325	Rubber boot for 03 or 04 series	14.00
33-0175	Hydrophobic filter, PF020 for 04 Series / 03 series / RP-2009/GasWatch 3	1.80
33-7100	Charcoal filter disk for CO sensor, CF-6280 for Gaswatch 3 and 04 Series (pack of 5)	14.00
33-7136	Humidity filter disk for H2S or PH3 sensor (pack of 5) for GasWatch 3 / 04 Series	8.80
33-7136-01	Humidity filter disk for H2S or PH3 sensor for GasWatch 3 / 04 Series.....	2.00
33-7138	H2S filter set (pack of 5) for HCN sensor, 04 Series	74.00
33-7138-01	H2S filter disk for HCN sensor, 04 Series	16.00
33-7139	H2S filter set (pack of 5) for SO2 or NO2 sensors, 04 Series	8.80
33-7139-01	H2S filter disk for SO2 or NO2 sensors, 04 Series	2.00
33-7141	Humidity filter disk, CF-B134-1,for NH3 sensor, 04 Series,pack of 5.....	13.00
33-7141-01	Humidity filter disk, CF-B134-1,for NH3 sensor, 04 Series.....	2.60
47-5084RK-01	Downloading cable, USB / IrDA adapter, Windows XP, Windows 7, Windows 8, Windows 10, and Windows 11 compatible	230.00
49-1110RK	Battery, alkaline, AAA	1.40
49-1312	Battery, Ni-MH, AAA, Eneloop by Panasonic	12.60
49-3105RK	Charger, Ni-MH, charges four AA or AAA size with A/C adapter and DC vehicle plug	45.00
81-0000RK-51	Cylinder, H2, 200 ppm in air, 34L steel	55.00
81-0064RK-01	Cylinder, CO 50 ppm in air, 34L steel	55.00
81-0064RK-03	Cylinder, CO 50 ppm in air, 103L steel	150.00
81-0078RK-01	Cylinder, N2 100%, 34L steel	55.00
81-0078RK-03	Cylinder, N2 100%, 103L steel	150.00
81-0151RK-02	Cylinder, H2S 25 ppm in N2, 58AL	150.00
81-0151RK-04	Cylinder, H2S 25 ppm in N2, 34AL	130.00
81-0170RK-02	Cylinder, SO2 5 ppm in N2, 58AL	160.00
81-0170RK-04	Cylinder, SO2 5 ppm in N2, 34AL	140.00
81-0176RK-02	Cylinder, NH3 25 ppm in N2, 58AL.....	300.00
81-0176RK-04	Cylinder, NH3 25 ppm in N2, 34AL.....	280.00
81-0180RK-02	Cylinder, NO2 10 ppm in air, 58AL	300.00
81-0180RK-04	Cylinder, NO2 10 ppm in air, 34AL	260.00

Premier Portable Instruments

04 Series Replacement Parts (continued)

Part#	Description	Suggested Retail
81-0185RK-02	Cylinder, PH3 0.5 ppm in N2, 58AL	300.00
81-0185RK-04	Cylinder, PH3 0.5 ppm in N2, 34AL	260.00
81-0190RK-02	Cylinder, Cl2 5 ppm in N2, 58AL.....	340.00
81-0190RK-04	Cylinder, Cl2 5 ppm in N2, 34AL.....	220.00
81-0196RK-02	Cylinder, HCN 10 ppm in N2, 58AL	300.00
81-0196RK-04	Cylinder, HCN 10 ppm in N2, 34AL	280.00
81-1050RK-25	Regulator, with gauge & knob, 17/34L, 0.25 LPM	125.00
81-1051RK-25	Regulator, with gauge and knob, 34AL/58AL/103L steel, 0.25 LPM, C-10 fitting	125.00
81-1146	Calibration adapter for 03 and 04 series	30.00

04 Series Spare Parts Diagram

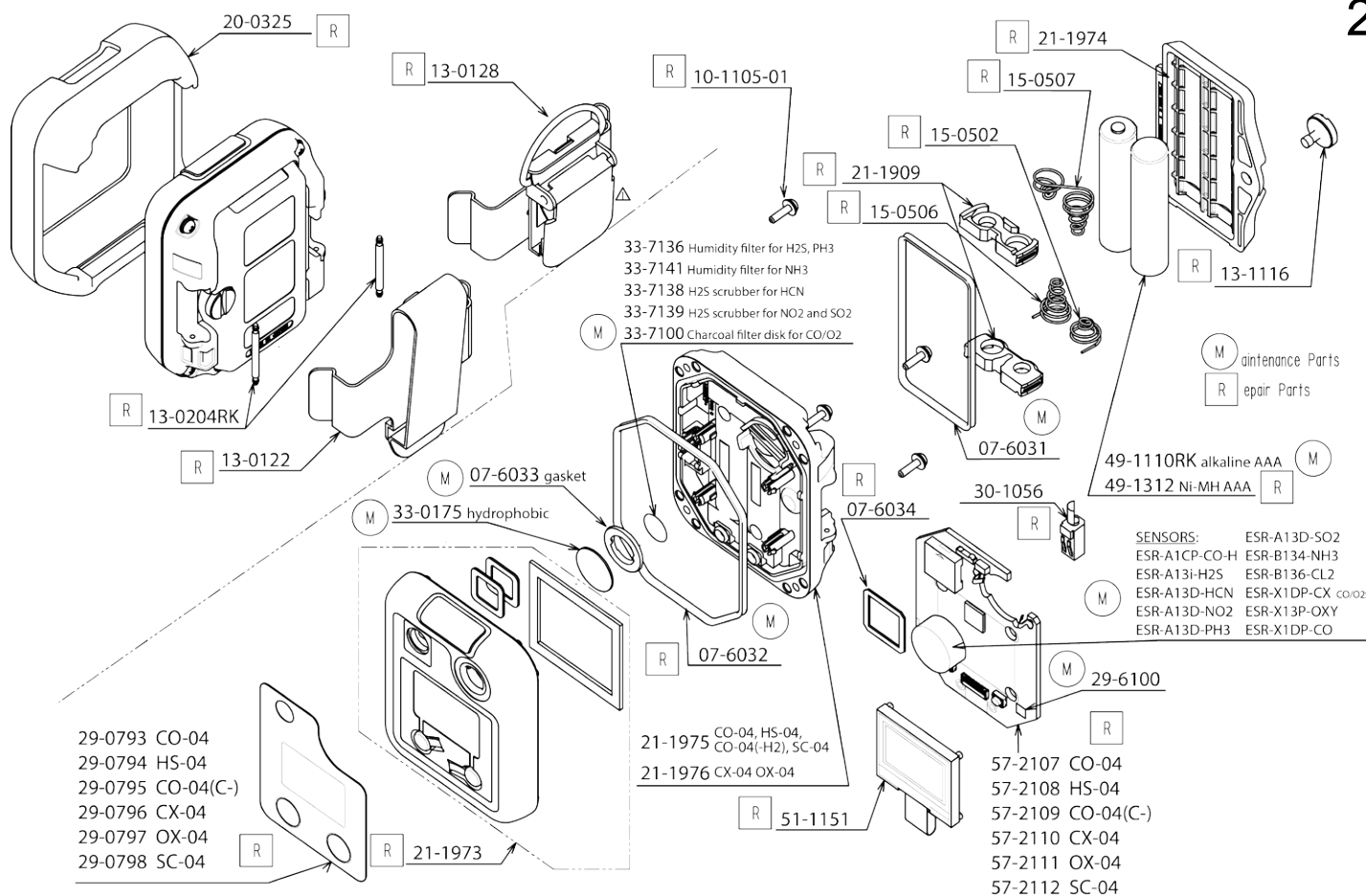

Premier Portable Instruments

C
O
K
C
0
1
0
7
2

Premier Portable Instruments

GX-3R Four Gas Confined Space Monitor

Base Instrument	4 Gas Sensors	Battery
72 - R	A	C
Step 1		
Step 2		
Sensors	Battery	
\$595	\$0	\$595
Total List Price		

C
O
K
C
0
1
0
7
2

Above Example:

Part#	Description	Suggested Retail
72-RA-C	GX-3R for LEL / O2 / H2S / CO with Li-Ion battery pack and 100-240 VAC charger	\$595

Step 1

Standard 4 gas sensors

A	LEL / O2 / combo H2S / CO	595.00
B	LEL / O2 / H2S	595.00
C	LEL / O2 / CO	595.00
D	LEL / O2 / CO (H2 compensated CO sensor)	665.00
E	LEL / combo H2S / CO	570.00
F	O2 / combo H2S / CO	570.00
G	LEL / O2	545.00
H	LEL / H2S	570.00
I	LEL / CO	570.00
J	LEL / CO (H2 compensated CO sensor)	640.00
K	O2 / CO (H2 compensated CO sensor)	640.00
L	combo H2S / CO	545.00
M	LEL	520.00
N	O2	520.00
O	H2S	545.00
P	CO	545.00
Q	CO (H2 compensated CO sensor)	615.00
R	O2 / CO	570.00
S	O2 / H2S	570.00

Step 2

Battery options

C	Li-Ion battery pack with 100-240 VAC Charger	0.00
D	Li-Ion battery pack with 12 VDC charger and vehicle plug	0.00
E	Li-Ion battery pack only (No charger)	- 50.00
F	Li-Ion battery pack with 100-240 VAC and 12 VDC chargers	50.00
G	Li-Ion battery pack with 100-240 VAC charger with USB charger	160.00

Instrument Price Includes

13-0112RK	Wrist strap
20-0332	Rubber boot for GX-3R
81-1192	Calibration adapter for GX-3R

Premier Portable Instruments

GX-3R Common Configurations

Part#	Description	Suggested Retail
72-RA-C	GX-3R, 4 gas, LEL / O ₂ / combo H ₂ S & CO with 100-240 VAC charger	595.00
72-RB-C	GX-3R, 3 gas, LEL / O ₂ / H ₂ S with 100-240 VAC charger	595.00
72-RC-C	GX-3R, 3 gas, LEL / O ₂ / CO with 100-240 VAC charger	595.00
72-RG-C	GX-3R, 2 gas, LEL / O ₂ with 100-240 VAC charger	545.00
72-RI-C	GX-3R, 2 gas, LEL / CO with 100-240 VAC charger	570.00

GX-3R Instrument Bundles (Instrument & Charger Included)

100-240 VAC Versions

Part#	Description	Suggested Retail
72-RA-C-50	GX-3R for LEL/O ₂ /CO/H ₂ S bundled with 100-240 VAC charger, screwdriver and carrying case	680.00
72-RA-C-51	GX-3R for LEL/O ₂ /CO/H ₂ S bundled with hand aspirator, 100-240 VAC charger, screwdriver and carrying case	885.00
72-RA-C-56	GX-3R for LEL/O ₂ /CO/H ₂ S bundled with 100-240 VAC charger, 34AL cylinder CH ₄ /O ₂ /H ₂ S/CO, 0.25 LPM regulator, tubing, screwdriver, and carrying case	1,080.00
72-RA-C-58	GX-3R for LEL/O ₂ /CO/H ₂ S bundled with RP-3R, 10' hose & probe, 100-240 VAC charger, screwdriver and carrying case	1,140.00
72-RA-C-59	GX-3R for LEL/O ₂ /CO/H ₂ S bundled with RP-3R, 10' hose & probe, 100-240 VAC charger, 34AL cylinder CH ₄ /O ₂ /H ₂ S/CO, 0.25 LPM regulator, tubing, screwdriver, and carrying case	1,500.00



72-RA-C-59

GX-3R Calibration Kits

Instrument #	Cal-Kit Part #	Cal-Kit Description	Price
72-RA-C 72-RB-C	81-GX3RHSCO	Cal kit, GX-3R or GX-3R Pro, 58AL cyl H ₂ S 25 ppm / CO 50 ppm / CH ₄ 50% LEL / O ₂ 12% in N ₂ , regulator 0.25 LPM, case & tubing	380.00
	81-GX3RHSCO-116	Cal kit, GX-3R or GX-3R Pro, 116AL cyl H ₂ S 25 ppm / CO 50 ppm / CH ₄ 50% LEL / O ₂ 12% in N ₂ , regulator 0.25 LPM, case & tubing	510.00
	81-GX3RHSCO-LV	Cal kit, GX-3R or GX-3R Pro, 34AL cyl H ₂ S 25 ppm / CO 50 ppm / CH ₄ 50% LEL / O ₂ 12% in N ₂ , regulator 0.25 LPM, case & tubing	405.00
72-RC-C 72-RG-C 72-RI-C	81-GX3RCO	Cal kit, GX-3R or GX-3R Pro, 103L steel cyl CO 50 ppm / CH ₄ 50% LEL / O ₂ 12% in N ₂ , regulator 0.25 LPM, case & tubing	340.00
	81-GX3RCO-LV	Cal kit, GX-3R or GX-3R Pro, 34L cyl CO 50 ppm / CH ₄ 50% LEL / O ₂ 12% in N ₂ , regulator 0.25 LPM, case & tubing	300.00

GX-3R Replacement Sensors

Part#	Description	Suggested Retail
NCR-6309	Sensor, LEL 0-100% for GX-3R / GX-3R Pro / GX-Force	150.00
ESR-X13P-OXY	Sensor, Oxygen (O ₂) 0-25% vol for GX-3R / GX-3R Pro / GX-Force	150.00
ESR-A1DP-COHS	Sensor, CO/H ₂ S combination, CO 0-2000 ppm, H ₂ S 0-200 ppm for GX-3R / GX-3R Pro / GX-Force / GasWatch 3 / 04 Series	240.00
ESR-A1CP-CO-H	Sensor, Carbon Monoxide (CO) 0-2000 ppm with H ₂ compensation for GX-3R / GX-3R Pro / GX-Force / GasWatch 3 / 04 Series	240.00
ESR-A13P-CO	Sensor, Carbon Monoxide (CO) 0-2000 ppm for GX-3R / GX-3R Pro / GX-Force / GasWatch 3 / 04 Series	150.00
ESR-A13i-H ₂ S	Sensor, Hydrogen Sulfide (H ₂ S) 0-200 ppm for GX-3R / GX-3R Pro / GX-Force / GasWatch 3 / 04 Series	150.00

H₂S/CO
ESR-A1DP-COHSO₂
ESR-X13P-OXYLEL
NCR-6309

Premier Portable Instruments

GX-3R Replacement Parts & Accessories

Part#	Description	Suggested Retail
07-6057	Sensor gasket, GX-3R	3.60
07-6058	Sensor retainer gasket, O-ring, GX-3R	3.60
10-1083	Screw, M2 x 3.5, SS, pan head, phillips	1.00
10-1086	Screw with flat & lock washers for GX-3R/GX-3R Pro belt clip, M2 x 4, SS, pan head, phillips	1.00
10-1087	Screw for GX-3R/GX-3R Pro sensor cap & battery pack, M2 x 10, SS, phillips, 1 each	1.00
10-1119	Screw, M3 x 12 mm, stainless steel, charger screw to SDM-3R.....	1.50
13-0112RK	Wrist strap	4.00
13-0124	Alligator clip with installation screws for GX-3R/GX-3R Pro	26.00
13-0125	Belt clip with installation screws for GX-3R/GX-3R Pro	28.00
20-0112RK-01	Padded carrying case for GX-3R, GX-3R Pro, or GX-2009 aspirator kit	120.00
20-0112RK-02	Padded carrying case for GX-3R, GX-3R Pro, or GX-2009, aspirator, and cal kit.	190.00
20-0115RK-01	Padded carrying case for one GX-3R, GX-3R Pro, GX-2009 or 03 series instrument and charger only	80.00
20-0116	Case with foam, generic for small portable instruments including 03/04 Series/GX-3R/GX-3R Pro/GX-2009	18.00
20-0332	Rubber boot for GX-3R	18.00
21-1950	LCD protection film for GX-3R/GX-3R Pro	6.00
21-1950-05	LCD protection film for GX-3R/GX-3R Pro, pack of 5	30.00
21-1962	Bottom cover (sensor cap), GX-3R	10.00
21-1963	Sensor retainer, GX-3R	3.60
21-1967	Rear case assembly with Li-Ion battery for GX-3R.....	210.00
21-1968	Front case with overlay for GX-3R	48.00
29-0715	Label, 3 gas, case sensor, CO, LEL, O2, GX-3R	1.00
29-0818	Label, 4 gas, case sensor, CO/H2S, LEL, O2, GX-3R	1.00
33-0183	Hydrophobic dust filter with integral gasket for sensors, GX-3R	15.00
33-0183-10	Hydrophobic dust filter with integral gasket for sensors, GX-3R, pack of 10	140.00
33-0553	Buzzer protection cover for GX-3R.....	6.00
33-7130	Scrubber disk filter for CO/H2S sensor (pack of 5) for GX-3R / GX-3R Pro / GX-Force	26.00
33-7131	Scrubber disk filter for combustible sensor, CF-6309 (5pcs/pack)	26.00
33-7132	Scrubber disk filter, charcoal, for CO & H2 comp CO sensor, CF-A1CP (pack of 5), (not used on CO/H2S combo sensor) for GX-3R / GX-3R Pro / GX-Force	26.00
33-7133	Humidity filter disk for H2S or PH3 sensor, CF-A13i (pack of 5) for GX-3R/GX-3R Pro/04 Series/GX-Force...	35.00
33-7142-01	Filter set for 1 GX-3R: 1 scrubber disk filter for CO/H2S sensor / 1 scrubber disc filter for LEL sensor / 1 hydrophobic filter with gasket	30.00
33-7142-05	Filter set for 5 GX-3R: 5 scrubber disk filter for CO/H2S sensor / 5 scrubber disc filter for LEL sensor / 5 hydrophobic filter with gasket	127.00
47-1019	Replacement charging cord, 2 ft each, for GX-3R / GX-3R Pro	14.00
47-5084RK-01	Downloading cable, USB / IrDA adapter, Windows XP, Windows 7, Windows 8, Windows 10, and Windows 11 compatible	230.00
47-5102	5-unit charging connector bar with 5 charging cables (47-1019) for GX-3R & GX-3R Pro, no AC adapter ...	180.00
49-0133	AC adapter, 100 - 240 VAC, 5.99 VDC 2A, for GX-3R/GX-3R Pro/SDM-3R	90.00
49-0134	Multi-unit AC adapter, 100 - 240 VAC (5.99 VDC out) for charging 5 instruments, GX-3R / GX-3R Pro	270.00
49-2021	DC adapter with vehicle plug & 4 ft cable, 12-24 VDC for GX-3R and GX-3R Pro	50.00
49-2023	USB DC adapter with 2.5 ft cable, 5 VDC in / 6.0 VDC 1 amp out, for GX-3R and GX-3R Pro	50.00
51-1142	LCD module with cable, for GX-3R.....	54.00
57-2098	Li-Ion battery with battery board, for GX-3R.....	160.00
65-7004	Dummy sensor for GX-3R/GX-3R Pro/GX-Force	5.00
71-0477	Manual for GX-3R	0.00
81-0000RK-51	Cylinder, H2, 200 ppm in air, 34L steel	55.00
81-0090RK-01	Cylinder, CO 50 ppm / CH4 50% LEL / O2 12 % in N2, 34L steel	55.00
81-0090RK-03	Cylinder, CO 50 ppm / CH4 50% LEL / O2 12 % in N2, 103L steel	150.00
81-0154RK-02	Cylinder, H2S 25 ppm / CO 50 ppm / CH4 50% LEL / O2 12% in N2, 58AL	190.00
81-0154RK-04	Cylinder, H2S 25 ppm / CO 50 ppm / CH4 50% LEL / O2 12% in N2, 34AL	160.00
81-0154RK-06	Bump test cylinder, H2S 40 ppm / CO 100 ppm / Methane 50% LEL / O2 12% in N2, 11AL aerosol	55.00
81-0154RK-116	Cylinder, H2S 25 ppm / CO 50 ppm / CH4 50% LEL / O2 12% in N2, 116AL.....	320.00
81-1050RK-25	Regulator, with gauge & knob, 17/34L, 0.25 LPM	125.00
81-1051RK-25	Regulator, with gauge and knob, 34AL/58AL/103L steel, 0.25 LPM, C-10 fitting	125.00
81-1161	Hand aspirated sample adapter for GX-3R with 10' hose & probe	95.00
81-1192	Calibration adapter for GX-3R	10.00
81-1197	RP-3R pump with tapered red nozzle for GX-3R	360.00
81-1198	RP-3R pump with 10 ft hose, 10 inch probe, and tapered red nozzle for GX-3R	420.00

03/01/2024

Price List

(800) 754-5165

13

C
O
K
C
0
1
0
7
2

Premier Portable Instruments

GX-3R Spare Parts Diagram

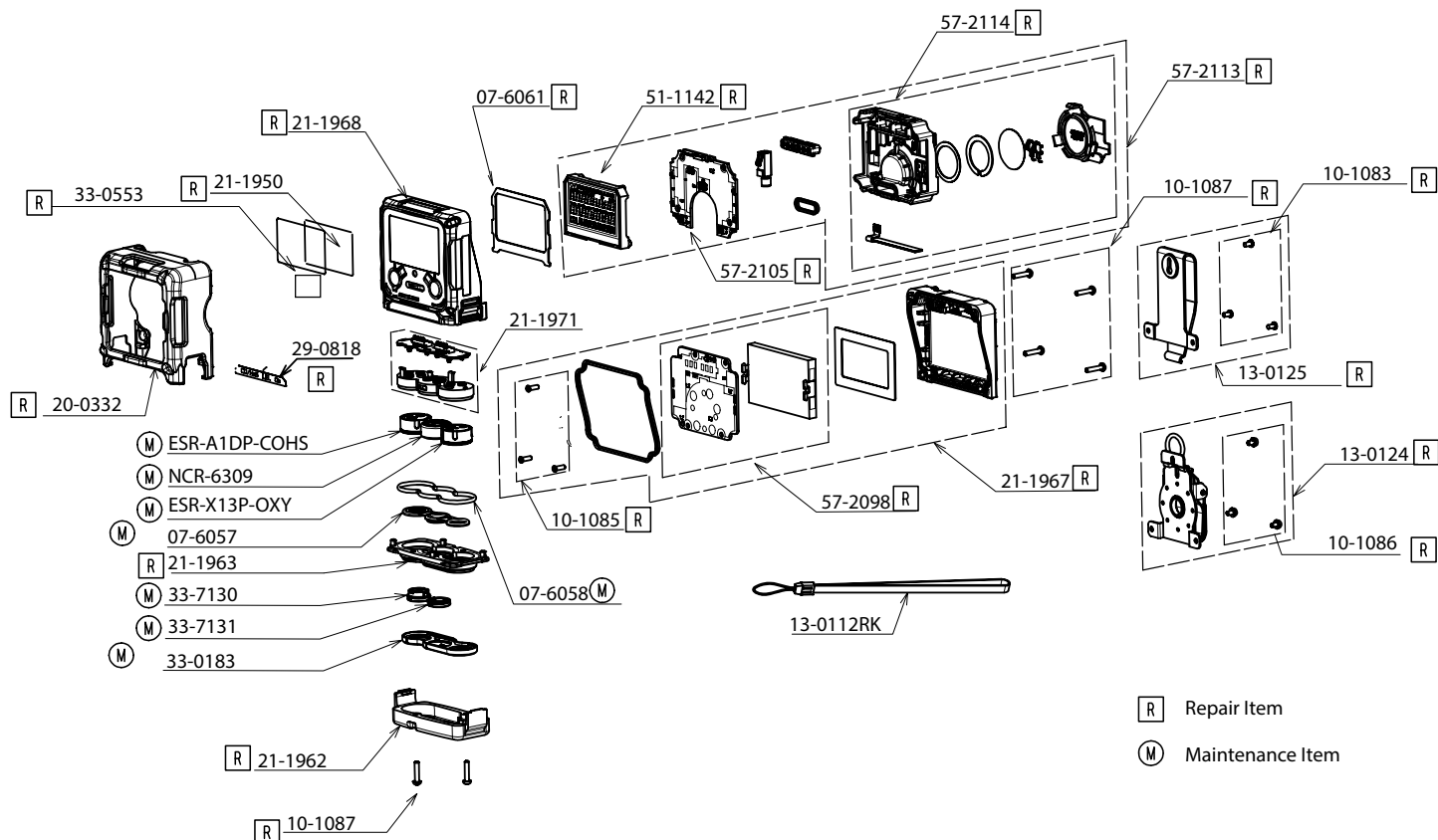

Part	Description
07-6057	Sensor gasket, GX-3R
07-6058	Sensor case o-ring, GX-3R
10-1086	Screw with flat & lock washers for GX-3R/GX-3R Pro belt clip, M2 x 4, SS, pan head, phillips
10-1087	Screw for GX-3R/GX-3R Pro sensor cap & battery pack, M2 x 10, SS, phillips, 1 each
13-0112RK	Wrist strap
13-0124	Alligator clip with installation screws
13-0125	Belt clip with installation screws
20-0332	Rubber boot for GX-3R
21-1950	LCD protective film for GX-3R/GX-3R Pro
21-1962	Bottom cover (sensor cap), GX-3R
21-1963	Sensor retainer, GX-3R
21-1967	Rear case assembly with Li-ion battery, GX-3R
21-1968	Front case with overlay, GX-3R
29-0818	Label, case sensor, CO/H2S, LEL, O2, GX-3R
33-0183	Sensor dust filter with internal gasket for GX-3R

Part	Description
33-0183-10	Sensor dust filters with internal gasket for GX-3R, 10-pack
33-0553	Buzzer protection cover for GX-3R
33-7130	Scrubber disk filter for H2S/CO sensor 5-pack
33-7131	Scrubber disk filter for LEL sensor, 5-pack
33-7132	Scrubber disk filter, charcoal, for CO & H2 comp CO sensor, GX-3R/GX-3R Pro, 5-pack
33-7133	Humidity filter disk for H2S sensor, GX-3R/GX-3R Pro, 5-pack
51-1142	LCD module with cable, for GX-3R
57-2098	Li-Ion battery with battery board
ESR-A1DP-COHS	Sensor, H2S/CO combo for GX-3R/GX-3R Pro
NCR-6309	Sensor, LEL for GX-3R/GX-3R Pro
ESR-X13P-OXY	Sensor, O2 for GX-3R/GX-3R Pro
ESR-A13I-H2S	Sensor, H2S for GX-3R/GX-3R Pro
ESR-A13P-CO	Sensor, CO, GX-3R/3R Pro
ESR-A1CP-CO-H	Sensor, CO with H2 compensation for GX-3R/ GX-3R Pro

Premier Portable Instruments

RP-3R Sample Drawing Pump For GX-3R

All pumps attach to the GX-3R and include a 4" tapered red nozzle for sampling. Some versions also include a 10' hose (100' max), and a probe for remote sampling. All RP-3R pumps include built-in dust and hydrophobic filters, and one "AA" alkaline battery.

Part#	Description	Suggested Retail
81-1197	RP-3R pump with tapered red nozzle for GX-3R	360.00
81-1198	RP-3R pump with 10 ft hose, 10 inch probe, and tapered red nozzle for GX-3R	420.00
81-1198-20	RP-3R pump with 20 ft hose, 10 inch probe, and tapered red nozzle for GX-3R	425.00
81-1198-30	RP-3R pump with 30 ft hose, 10 inch probe, and tapered red nozzle for GX-3R	430.00



RP-3R

C
O
K
C
0
1
0
7
2

RP-3R Replacement Parts & Accessories

Part#	Description	Suggested Retail
07-2005RK	Gasket, filter/screen retaining, RP-3R / RP-2009 / RP-6 / GX-2003 / GX-2012 / Gas Tracer / GX-Force.....	15.00
07-6000RK	O-ring for inlet fitting of RP-3R/RP-2009/RP-6/GX-2003/GX-2012/Gas Tracer	1.00
17-1000RK	Inlet fitting (also needs o-ring 07-6000RK) for RP-3R/RP-6	8.80
17-1001RK	Tapered rubber inlet nozzle, 4", RP-3R/RP-2009/RP-6/GX-2003/GX-2012/Gas Tracer	8.00
21-1833RK	Filter holder, clear plastic, RP-3R/RP-2009/GX-2003/GX-2012/Gas Tracer/GX-6000	12.80
21-1957	Battery cap assembly, for RP-3R / RP-3R Pro.....	20.60
30-0022RK	Pump replacement for GX-2012/Gas Tracer/RP-3R/RP-2009/GX-6000/FP-31/NC-1000, with cable and connector	140.00
33-0159RK	Teflon filter disk, 10 pieces, RP-3R/RP-2009/RP-6/GX-2003/GX-2012/Gas Tracer/GX-6000/NC-1000/GX-Force	24.00
33-1031RK	Cotton balls, filters for probe, bag of 25 (For 80-0150RK old style probe)	4.00
33-1112RK	Wire mesh disk filter, RP-3R/RP-2009/RP-6/GX-2003/GX-2012/Gas Tracer/GX-6000/GX-Force, 10 pack ...	15.00
33-3013	Filter element, particle, polypropylene/polyethylene for GX-6000, GX-2012, Gas Tracer, GX-2001, GX-2003, RP-3R probe, (not for Cl2)	2.00
33-3013-10	Filter element, particle, polypropylene/polyethylene for GX-6000, GX-2012, Gas Tracer, GX-2001, GX-2003, RP-3R probe, (not for Cl2) pack of 10	20.00
49-1120RK	Size AA alkaline battery	1.40
80-0009RK-10	Hose, 10', polyurethane, GX-2012/Gas Tracer/GX-Force/GX-20003/RP-3R/RP-3R/RP-2009	36.00
80-0009RK-15	Hose, 15', polyurethane, GX-2012/Gas Tracer/GX-20003/RP-3R/RP-2009	38.00
80-0009RK-20	Hose, 20', polyurethane, GX-2012/Gas Tracer/GX-20003/RP-3R/RP-2009	40.00
80-0009RK-25	Hose, 25', polyurethane, GX-2012/Gas Tracer/GX-20003/RP-3R/RP-2009	42.00
80-0009RK-30	Hose, 30', polyurethane, GX-2012/Gas Tracer/GX-20003/RP-3R/RP-2009	46.00
80-0172	Probe with hydrophobic filter, dust filter, no scrubber section, for GX-6000/ (not for Cl2 use) / GX-8000/RX-8000/GX-Force/GX-2012/GasTracerGX-2001/GX-2003/RP-3R.....	35.00
80-0404RK	Dilution fitting, 50:50 for GX-2003/-2012/Gas Tracer/GX-Force/RP-2009/RP-6/RP-3R.....	95.00

Premier Portable Instruments**SDM-3R Calibration Station**

Part#	Description	Suggested Retail
32-0220	Solenoid valve assembly, with PCB/cable/gasket, for SDM-3R	150.00
49-0133	AC adapter, 100 - 240 VAC, 5.99 VDC 2A, for GX-3R/GX-3R Pro/SDM-3R ...	90.00
81-1500RK	Cylinder holder for 58 liter aluminum cylinders	20.00
81-1501RK	Cylinder holder for 103 liter steel cylinders and 116 liter aluminum cylinders	20.00
81-1502RK	Cylinder holder for 17/34 liter steel cylinders, and for 34 liter aluminum cylinders	20.00
81-SDM3R101	SDM-3R calibration station with 1 solenoid, AC adapter, flash drive, USB cable, and tubing	1,300.00
81-SDM3R103	SDM-3R calibration station with 1 solenoid, demand flow regulator, 58AL cyl H2S/CO/CH4/O2, cylinder holder, AC adapter, flash drive, USB cable, and tubing	1,790.00
81-SDM3R104	SDM-3R calibration station with 1 solenoid, demand flow regulator, 34AL cyl H2S/CO/CH4/O2, cylinder holder, AC adapter, flash drive, USB cable, and tubing	1,760.00
81-SDM3R109	SDM-3R calibration station with 1 solenoid, demand flow regulator, 116AL cyl H2S/CO/CH4/O2, cylinder holder, AC adapter, flash drive, USB cable, and tubing	1,920.00

**SDM-3R**C
O
K
C
0
1
0
7
2

Premier Portable Instruments

GX-3R Pro Five Gas Personal Monitor

Base Instrument

72 - P

4 Gas Sensors

A

Toxic Sensor

C

Battery

C**Step 1****Step 2****Step 3**

4 Gas Sensors

Toxic Sensor

Battery

\$795

\$240

\$185

\$1,220

Total List Price

C
O
K
C
0
1
0
7
2

Above Example:

72-PAC-C

GX-3R Pro for LEL / O₂ / combo H₂S & CO / SO₂

with Li-Ion battery pack including 100-240 VAC charger \$1,220.00

Step 1

Sensor Slots 1-3 (Standard 4 gas sensors)

X	No 4 gas sensors	695.00
A	LEL / O ₂ / combo H ₂ S / CO	795.00
B	LEL / O ₂ / H ₂ S / CO (individual CO and H ₂ S sensors) *	845.00
C	LEL / O ₂ / H ₂ S / CO (H ₂ compensated CO sensor) *	935.00
D	LEL / O ₂ / H ₂ S	795.00
E	LEL / O ₂ / CO	795.00
F	LEL / O ₂ / CO (H ₂ compensated CO sensor)	885.00
G	LEL / combo H ₂ S / CO	770.00
H	O ₂ / combo H ₂ S / CO	770.00
I	LEL / O ₂	745.00
J	LEL / H ₂ S	745.00
K	LEL / CO	745.00
L	LEL / CO (H ₂ compensated CO sensor)	860.00
M	O ₂ / CO (H ₂ compensated CO sensor)	860.00
N	combo H ₂ S / CO	745.00
O	LEL	720.00
P	O ₂	720.00
Q	H ₂ S	720.00
R	CO	720.00
S	CO (H ₂ compensated CO sensor)	835.00
T	O ₂ / H ₂ S	745.00
U	O ₂ / CO	745.00
V	LEL / O ₂ / HCN	985.00
W	O ₂ / SO ₂	960.00

Step 2

Sensor Slot 4 (Toxic Sensors)

(Note: if B or C is selected in Step 1, Step 2 is X)

X	No additional toxic sensor	0.00
A	CO ₂ , 10,000 ppm, IR	400.00
B	CO ₂ , 10% volume, IR	400.00
C	SO ₂ , 100 ppm	240.00
D	NO ₂ , 20 ppm	240.00
E	HCN, 30 ppm	240.00
F	PH ₃ , 20 ppm	240.00
G	NH ₃ , 400 ppm (2022 Q1)	240.00
I	H ₂ S single sensor, slot 4	50.00

Step 3

Battery options

A	Alkaline battery pack only	0.00
B	Alkaline and Li-Ion battery pack with 100-240 VAC Charger**	310.00
C	Li-Ion battery pack with 100-240 VAC Charger	185.00
D	Li-Ion battery pack with 12 VDC charger and vehicle plug	160.00
E	Li-Ion battery pack only (No charger)	135.00
F	Li-Ion battery pack with 100-240 VAC and 12 VDC chargers	210.00
G	Li-Ion battery pack with 100-240 VAC charger and USB charger	160.00

* This configuration utilizes all 4 sensor slots. A toxic sensor in step 2 cannot be selected.

** Phillips screwdriver is required to change alkaline and Li-ion battery packs.

Note: For configurations with either CO or H₂S (not both), individual sensors are used versus a combo CO/H₂S sensor.

Instrument Price Includes

13-0112RK	Wrist strap
20-0335	Rubber boot for GX-3R Pro
71-0478	Manual for GX-3R Pro
81-1193	Calibration adapter for GX-3R Pro

Impractical Combinations: H₂S / PH₃

03/01/2024

Price List

(800) 754-5165

17

Premier Portable Instruments

GX-3R Pro Common Configurations

Part#	Description	Suggested Retail
72-PAA-C	GX-3R Pro, 5 gas, LEL / O ₂ / combo H ₂ S & CO / ppm CO ₂ with 100-240 VAC charger.....	1,380.00
72-PAB-C	GX-3R Pro, 5 gas, LEL / O ₂ / combo H ₂ S & CO / % CO ₂ with 100-240 VAC charger	1,380.00
72-PAC-C	GX-3R Pro, 5 gas, LEL / O ₂ / combo H ₂ S & CO / SO ₂ 100 ppm with Li-Ion battery pack including 100-240 VAC charger	1,220.00
72-PAX-C	GX-3R Pro, 4 gas, LEL / O ₂ / combo H ₂ S & CO with Li-Ion battery & 100-240 VAC charger	980.00
72-PCX-C	GX-3R Pro, 4 gas, LEL / O ₂ / H ₂ S / CO (H ₂ compensated) with 100-240 VAC charger	1,200.00

GX-3R Pro Instrument Bundles (Instrument & Charger Included)

Part#	Description	Suggested Retail
72-PAC-C-50	GX-3R Pro, 5 gas, LEL / O ₂ / combo H ₂ S & CO / SO ₂ 100 ppm with Li-Ion battery pack 100-240 VAC charger, screwdriver and carrying case	1,305.00
72-PAC-C-56	GX-3R Pro, 5 gas, LEL / O ₂ / combo H ₂ S & CO / SO ₂ 100 ppm bundled with 34AL cylinder SO ₂ /H ₂ S/CO/O ₂ /LEL, 0.25 LPM regulator, Li-Ion battery pack & 100-240 VAC charger, tubing, screwdriver, and carrying case	1,745.00
72-PAC-C-58	GX-3R Pro, 5 gas, LEL / O ₂ / combo H ₂ S & CO / SO ₂ 100 ppm bundled with RP-3R, 10' hose & probe, Li-Ion battery pack & 100-240 VAC charger and carrying case.....	1,765.00
72-PAE-C-56	GX-3R Pro, 5 gas, LEL / O ₂ / combo H ₂ S & CO / HCN 30 ppm bundled with 34AL cylinder H ₂ S/CO/O ₂ /LEL, 34AL cylinder HCN 10 ppm in N ₂ , 0.25 LPM regulator, Li-Ion battery pack & 100-240 VAC charger, tubing, screwdriver, and carrying case	1,925.00
72-PAX-C-50	GX-3R Pro, 4 gas, LEL / O ₂ / combo H ₂ S & CO with Li-Ion battery & 100-240 VAC charger, screwdriver and carrying case	1,065.00
72-PAX-C-56	GX-3R Pro, 4 gas, LEL / O ₂ / combo H ₂ S & CO bundled with 34AL cylinder CH ₄ /O ₂ /H ₂ S/CO, 0.25 LPM regulator, Li-Ion battery & 100-240 VAC charger, tubing, screwdriver, and carrying case	1,465.00
72-PAX-C-58	GX-3R Pro, 4 gas, LEL / O ₂ / combo H ₂ S & CO bundled with with RP-3R, 10' hose & probe, Li-Ion battery & 100-240 VAC charger and carrying case	1,525.00



72-PAC-C-56

GX-3R Pro Replacement Sensors

Part#	Description	Suggested Retail
NCR-6309	Sensor, LEL 0-100% for GX-3R / GX-3R Pro / GX-Force	150.00
ESR-X13P-OXY	Sensor, Oxygen (O ₂) 0-25% vol for GX-3R / GX-3R Pro / GX-Force	150.00
ESR-A1DP-COHS	Sensor, CO/H ₂ S combination, CO 0-2000 ppm, H ₂ S 0-200 ppm for GX-3R / GX-3R Pro / GX-Force / GasWatch 3 / 04 Series	240.00
ESR-A1CP-CO-H	Sensor, Carbon Monoxide (CO) 0-2000 ppm with H ₂ compensation for GX-3R / GX-3R Pro / GX-Force / GasWatch 3 / 04 Series	240.00
ESR-A13P-CO	Sensor, Carbon Monoxide (CO) 0-2000 ppm for GX-3R / GX-3R Pro / GX-Force / GasWatch 3 / 04 Series ...	150.00
ESR-A13i-H2S	Sensor, Hydrogen Sulfide (H ₂ S) 0-200 ppm for GX-3R / GX-3R Pro / GX-Force / GasWatch 3 / 04 Series ...	150.00
IRR-0433	Sensor, Carbon Dioxide (CO ₂), 0-10,000 ppm for GX-3R Pro	400.00
IRR-0409	Sensor, Carbon Dioxide (CO ₂), 0-10% volume for GX-3R Pro	400.00
ESR-B134-NH3	Sensor, Ammonia (NH ₃) 0-400 ppm for GX-3R Pro / SC-04	240.00
ESR-A13D-HCN	Sensor, Hydrogen Cyanide (HCN) 0-30 ppm for GX-3R Pro / SC-04	240.00
ESR-A13D-NO2	Sensor, Nitrogen Dioxide (NO ₂) 0-20 ppm for GX-3R Pro / SC-04	240.00
ESR-A13D-PH3	Sensor, Phosphine (PH ₃) 0-20.00 ppm for GX-3R Pro / SC-04	240.00
ESR-A13D-SO2	Sensor, Sulfur Dioxide (SO ₂) 0-100 ppm for GX-3R Pro / SC-04	240.00

LEL
NCR-6309O₂
ESR-X13P-OXYCO/H₂S
ESR-A1DP-COHSNH₃
ESR-B134-NH3HCN
ESR-A13D-HCNNO₂
ESR-A13D-NO2PH₃
ESR-A13D-PH3SO₂
ESR-A13D-SO2CO₂
IRR-0433CO₂
IRR-0409

Premier Portable Instruments

GX-3R Pro Calibration Kits

Instrument #	Cal-Kit Part #	Cal-Kit Description	Price
72-PAA-C	81-PAA	Cal kit, GX-3R Pro, 58AL cyl H2S 25 ppm / CO 50 ppm / CH4 50% LEL / O2 12% in N2, 103L steel cyl 5,000 ppm CO2 in N2, regulator 0.25 LPM, case & tubing	530.00
	81-PAA-LV	Cal kit, GX-3R Pro, 34AL cyl H2S 25 ppm / CO 50 ppm / CH4 50% LEL / O2 12% in N2, 34L cyl 5,000 ppm CO2 in N2, two regulators 0.25 LPM, case & tubing	585.00
72-PAB-C	81-PAB	Cal kit, GX-3R Pro, 58AL cyl H2S 25 ppm / CO 50 ppm / CH4 50% LEL / O2 12% in N2, 103L steel cyl 2.5% vol CO2 in N2, regulator 0.25 LPM, case & tubing	530.00
	81-PAB-LV	Cal kit, GX-3R Pro, 34AL cyl H2S 25 ppm / CO 50 ppm / CH4 50% LEL / O2 12% in N2, 34L cyl 2.5% vol CO2 in N2, two regulators 0.25 LPM, case & tubing	490.00
72-PAC-C	81-PAC	Cal kit, GX-3R Pro, 58AL cyl SO2 5 ppm / H2S 25 ppm / CO 50 ppm / CH4 50% LEL / O2 12% in N2, regulator 0.25 LPM, case & tubing	470.00
72-PAE-C	81-PAE-LV	Cal kit, GX-3R Pro, 34AL cyl H2S 25 ppm / CO 50 ppm / CH4 50% LEL / O2 12% in N2, 34AL cyl 10 ppm HCN in N2, regulator 0.25 LPM, case & tubing	715.00
72-PAX-C	81-GX3RHSCO	Cal kit, GX-3R or GX-3R Pro, 58AL cyl H2S 25 ppm / CO 50 ppm / CH4 50% LEL / O2 12% in N2, regulator 0.25 LPM, case & tubing	380.00
72-PBX-C			
72-PDX-C	81-GX3RHSCO-116	Cal kit, GX-3R or GX-3R Pro, 116AL cyl H2S 25 ppm / CO 50 ppm / CH4 50% LEL / O2 12% in N2, regulator 0.25 LPM, case & tubing	510.00
72-PGX-C			
72-PHX-C	81-GX3RHSCO-LV	Cal kit, GX-3R or GX-3R Pro, 34AL cyl H2S 25 ppm / CO 50 ppm / CH4 50% LEL / O2 12% in N2, regulator 0.25 LPM, case & tubing	405.00
72-PJX-C			
72-PCX-C	81-PCX-LV	Cal kit, GX-3R Pro, 34AL cyl H2S 25 ppm / CO 50 ppm / CH4 50% LEL / O2 12% in N2, 103L cyl H2 2000 ppm in air, regulator 0.25 LPM, case & tubing	500.00
72-PEX-C	81-GX3RCO	Cal kit, GX-3R or GX-3R Pro, 103L steel cyl CO 50 ppm / CH4 50% LEL / O2 12% in N2, regulator 0.25 LPM, case & tubing	340.00
72-PFX-C			
72-PIX-C	81-GX3RCO-LV	Cal kit, GX-3R or GX-3R Pro, 34L cyl CO 50 ppm / CH4 50% LEL / O2 12% in N2, regulator 0.25 LPM, case & tubing	300.00
72-PKX-C			
72-PPA-C	81-PPA	Cal kit, GX-3R Pro, 103L steel cyl 5,000 ppm CO2 in N2, regulator 0.25 LPM, case & tubing	340.00
	81-PPA-LV	Cal kit, GX-3R Pro, 34L cyl 5,000 ppm CO2 in N2, regulator 0.25 LPM, case & tubing	300.00

C
O
K
C
0
1
0
7
2

GX-3R Pro Replacement Parts & Accessories

Part#	Description	Suggested Retail
10-1086	Screw with flat & lock washers for GX-3R/GX-3R Pro belt clip, M2 x 4, SS, pan head, phillips	1.00
10-1087	Screw for GX-3R/GX-3R Pro sensor cap & battery pack, M2 x 10, SS, phillips, 1 each	1.00
13-0112RK	Wrist strap	4.00
13-0124	Alligator clip with installation screws for GX-3R/GX-3R Pro	26.00
13-0125	Belt clip with installation screws for GX-3R/GX-3R Pro	28.00
20-0116	Case with foam, generic for small portable instruments including 03/04 Series/GX-3R/GX-3R Pro/GX-2009	18.00
20-0335	Rubber boot for GX-3R Pro	18.00
21-1950	LCD protection film for GX-3R/GX-3R Pro	6.00
21-1950-05	LCD protection film for GX-3R/GX-3R Pro, pack of 5	30.00
21-1977	Front case with overlay for GX-3R Pro	54.00
29-0699	Sensor case label for GX-3R Pro, Toxic 2 / LEL / O2 / Toxic	1.00
29-0700	Sensor case label for GX-3R Pro, CO/H2S / LEL / O2 / Toxic	1.00
33-0184	Hydrophobic dust filter with integral gasket for sensors, GX-3R Pro	16.00
33-0184-10	Hydrophobic dust filter with integral gasket for sensors, GX-3R Pro, pack of 10	150.00
33-0554	Buzzer protection cover for GX-3R Pro	6.80
33-6015RK	CO2 scrubber, CF-283 for GX-3R Pro/GX-6000/RX-515/RI-85	56.00
33-7130	Scrubber disk filter for CO/H2S sensor (pack of 5) for GX-3R / GX-3R Pro / GX-Force	26.00
33-7131	Scrubber disk filter for combustible sensor, CF-6309 (5pcs/pack)	26.00
33-7132	Scrubber disk filter, charcoal, for CO & H2 comp CO sensor, CF-A1CP (pack of 5), (not used on CO/H2S combo sensor) for GX-3R / GX-3R Pro / GX-Force	26.00
33-7133	Humidity filter disk for H2S or PH3 sensor, CF-A13i (pack of 5) for GX-3R/GX-3R Pro/04 Series/GX-Force...	35.00

03/01/2024

Price List

(800) 754-5165

19

Premier Portable Instruments

GX-3R Pro Replacement Parts & Accessories (continued)

Part#	Description	Suggested Retail
33-7134	H2S scrubber disk for SO2 and NO2 sensors, GX-3R Pro, pack of 5	35.00
33-7134-01	H2S scrubber disk for SO2 and NO2 sensors, GX-3R Pro, one each	7.00
33-7137	H2S filter disk for HCN sensor, CF-A13D-2, GX-3R Pro, 1 each	18.00
33-7140	Humidity filter disk for NH3 sensor, CF-B134, GX-3R Pro (pack of 5)	30.00
33-7140-01	Humidity filter disk for NH3 sensor, CF-B134, GX-3R Pro, 1 each	5.40
47-1019	Replacement charging cord, 2 ft each, for GX-3R / GX-3R Pro	14.00
47-5084RK-01	Downloading cable, USB / IrDA adapter, Windows XP, Windows 7, Windows 8, Windows 10, and Windows 11 compatible	230.00
47-5102	5-unit charging connector bar with 5 charging cables (47-1019) for GX-3R & GX-3R Pro, no AC adapter ...	180.00
47-5102-01	5-unit charging connector bar (used in 47-5102), no charging cables	55.00
49-0133	AC adapter, 100 - 240 VAC, 5.99 VDC 2A, for GX-3R/GX-3R Pro/SDM-3R	90.00
49-0134	Multi-unit AC adapter, 100 - 240 VAC (5.99 VDC out) for charging 5 instruments, GX-3R / GX-3R Pro	270.00
49-1110RK	Battery, alkaline, AAA	1.40
49-1625	Li-Ion battery pack, BUL-3R, for GX-3R Pro	250.00
49-1626	Battery pack, alkaline, BUD-3R, for GX-3R Pro	125.00
49-2021	DC adapter with vehicle plug & 4 ft cable, 12-24 VDC for GX-3R and GX-3R Pro	50.00
49-2023	USB DC adapter with 2.5 ft cable, 5 VDC in / 6.0 VDC 1 amp out, for GX-3R and GX-3R Pro	50.00
65-7004	Dummy sensor for GX-3R/GX-3R Pro/GX-Force	5.00
71-0478	Manual for GX-3R Pro	0.00
81-0000RK-51	Cylinder, H2, 200 ppm in air, 34L steel	55.00
81-0071RK-01	Cylinder, CO2 5000 ppm in N2, 34L steel	55.00
81-0071RK-03	Cylinder, CO2 5000 ppm in N2, 103L steel	150.00
81-0072RK-01	Cylinder, CO2 2.5% in N2, 34L steel	55.00
81-0072RK-03	Cylinder, CO2 2.5% in N2, 103L steel	150.00
81-0090RK-01	Cylinder, CO 50 ppm / CH4 50% LEL / O2 12 % in N2, 34L steel	55.00
81-0090RK-03	Cylinder, CO 50 ppm / CH4 50% LEL / O2 12 % in N2, 103L steel	150.00
81-0142RK-02	Cylinder, SO2 5 ppm / H2S 25 ppm / CO 50 ppm / CH4 50% LEL / O2 12% in N2, 58AL	280.00
81-0142RK-04	Cylinder, SO2 5 ppm / H2S 25 ppm / CO 50 ppm / CH4 50% LEL / O2 12% in N2, 34AL	200.00
81-0154RK-02	Cylinder, H2S 25 ppm / CO 50 ppm / CH4 50% LEL / O2 12% in N2, 58AL	190.00
81-0154RK-04	Cylinder, H2S 25 ppm / CO 50 ppm / CH4 50% LEL / O2 12% in N2, 34AL	160.00
81-0154RK-06	Bump test cylinder, H2S 40 ppm / CO 100 ppm / Methane 50% LEL / O2 12% in N2, 11AL aerosol	55.00
81-0154RK-116	Cylinder, H2S 25 ppm / CO 50 ppm / CH4 50% LEL / O2 12% in N2, 116AL	320.00
81-0176RK-02	Cylinder, NH3 25 ppm in N2, 58AL	300.00
81-0176RK-04	Cylinder, NH3 25 ppm in N2, 34AL	280.00
81-0180RK-02	Cylinder, NO2 10 ppm in air, 58AL	300.00
81-0180RK-04	Cylinder, NO2 10 ppm in air, 34AL	260.00
81-0185RK-02	Cylinder, PH3 0.5 ppm in N2, 58AL	300.00
81-0185RK-04	Cylinder, PH3 0.5 ppm in N2, 34AL	260.00
81-0196RK-02	Cylinder, HCN 10 ppm in N2, 58AL	300.00
81-0196RK-04	Cylinder, HCN 10 ppm in N2, 34AL	280.00
81-1050RK-25	Regulator, with gauge & knob, 17/34L, 0.25 LPM	125.00
81-1051RK-25	Regulator, with gauge and knob, 34AL/58AL/103L steel, 0.25 LPM, C-10 fitting	125.00
81-1162	Hand aspirated sample adapter for GX-3R Pro with 10' hose	85.00
81-1193	Calibration adapter for GX-3R Pro	10.00

Premier Portable Instruments

GX-3R Pro Spare Parts Diagram

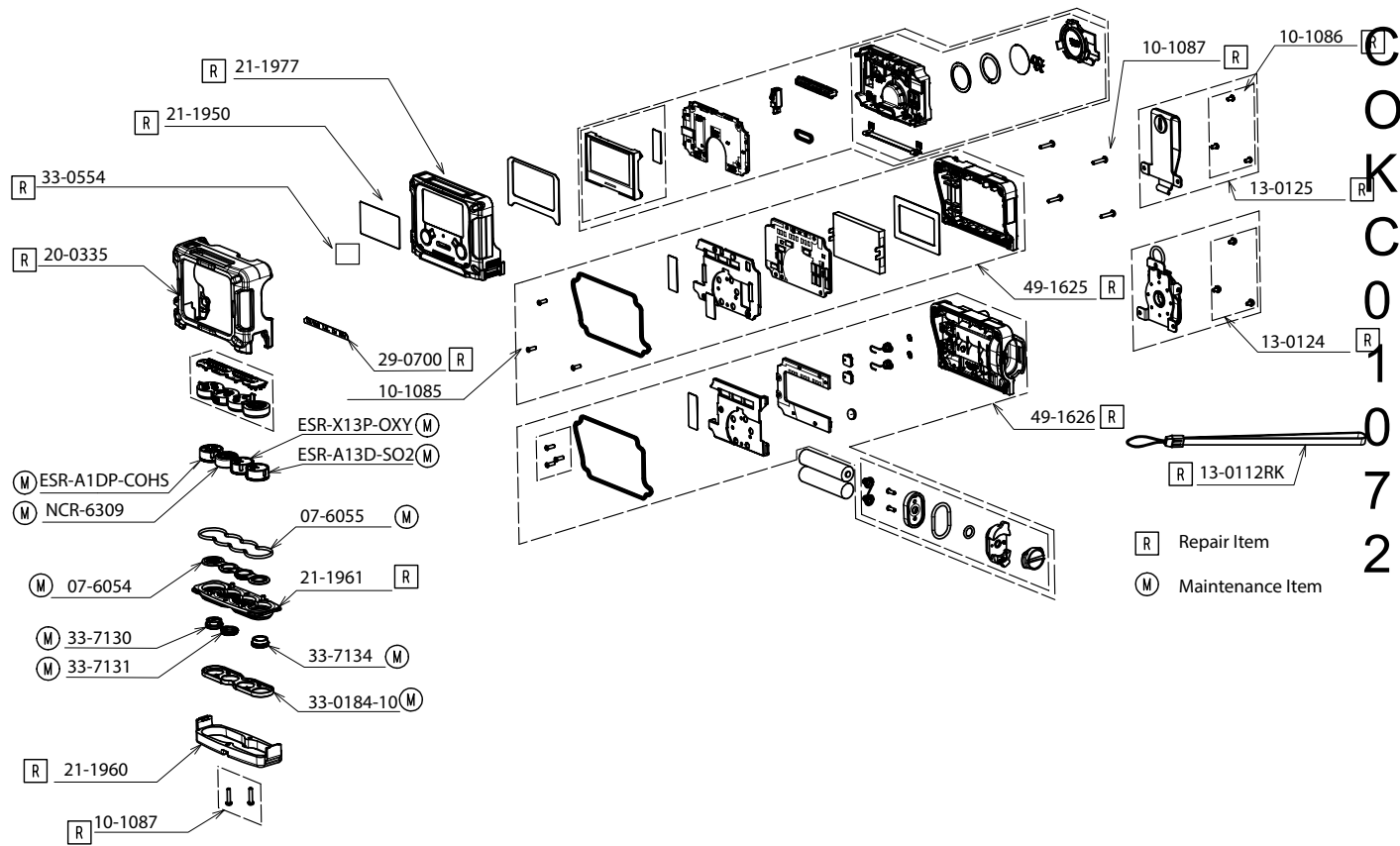

Part	Description
ESR-A1DP-COHS	Sensor, H2S/CO combo for GX-3R/GX-3R Pro
NCR-6309	Sensor, LEL for GX-3R/GX-3R Pro
ESR-X13P-OXY	Sensor, O2 for GX-3R/GX-3R Pro
ESR-A13D-SO2	Sensor, SO2 for GX-3R Pro
ESR-A13I-H2S	Sensor, H2S for GX-3R/GX-3R Pro
ESR-A13P-CO	Sensor, CO, GX-3R/3R Pro
ESR-A1CP-CO-H	Sensor, CO with H2 compensated for GX-3R/GX-3R Pro
IRR-0409	Sensor, CO2, 0-10% volume for GX-3R Pro
IRR-0433	Sensor, CO2, 0-10,000 ppm for GX-3R Pro
07-6054	Sensor gasket, GX-3R Pro
07-6055	Sensor case o-ring, GX-3R Pro
10-1086	Screw with flat & lock washers for GX-3R/GX-3R Pro belt clip, M2 x 4, SS, pan head, phillips
10-1087	Screw for GX-3R/GX-3R Pro sensor cap & battery pack, M2 x 10, SS, phillips, 1 each
13-0112RK	Wrist strap
13-0124	Alligator Clip with installation screws
13-0125	Belt Clip with installation screws

Part	Description
20-0335	Rubber boot for GX-3R Pro
21-1950	LCD protective film for GX-3R/GX-3R Pro
21-1960	Bottom cover (sensor cap), GX-3R Pro
21-1961	Sensor retainer, GX-3R Pro
21-1977	Front case with overlay for GX-3R Pro
29-0700	Sensor case label for GX-3R Pro, CO/H2S / LEL / O2 / Toxic
33-0184-10	Sensor dust filters with internal gasket for GX-3R Pro, 10-pack
33-0554	Buzzer protection cover for GX-3R Pro
33-7130	Scrubber disk filter for H2S/CO sensor 5-pack
33-7131	Scrubber disk filter for LEL sensor, 5-pack
33-7132	Scrubber disk filter, charcoal, for CO & H2 comp CO sensor, GX-3R/GX-3R Pro, 5-pack
33-7133	Humidity filter disk for H2S sensor, GX-3R/GX-3R Pro, 5-pack
33-7134	H2S scrubber disk for SO2 sensor, GX-3R Pro, 5-pack
49-1625	Li-Ion battery pack for GX-3R Pro
49-1626	Alkaline battery pack for GX-3R Pro

Premier Portable Instruments

SDM-3R Calibration Station

Part#	Description	Suggested Retail
81-SDM3R101	SDM-3R calibration station with 1 solenoid, AC adapter, flash drive, USB cable, and tubing	1,300.00
81-SDM3R102	SDM-3R calibration station with 1 solenoid, demand flow regulator, AC adapter, flash drive, USB cable, and tubing	1,580.00
81-SDM3R103	SDM-3R calibration station with 1 solenoid, demand flow regulator, 58AL cyl H2S/CO/CH4/O2, cylinder holder, AC adapter, flash drive, USB cable, and tubing	1,790.00
81-SDM3R104	SDM-3R calibration station with 1 solenoid, demand flow regulator, 34AL cyl H2S/CO/CH4/O2, cylinder holder, AC adapter, flash drive, USB cable, and tubing	1,760.00
81-SDM3R201	SDM-3R calibration station with 2 solenoids, AC adapter, flash drive, USB cable, and tubing	1,450.00
81-SDM3R202	SDM-3R calibration station with 2 solenoids, demand flow regulators (2 each), AC adapter, flash drive, USB cable, and tubing	2,035.00
81-SDM3R203	SDM-3R calibration station with 2 solenoid, demand flow regulator, 58AL cyl H2S/CO/CH4/O2, cylinder holder, AC adapter, flash drive, USB cable, and tubing	1,940.00
81-SDM3R204	SDM-3R calibration station with 2 solenoid, demand flow regulator, 34AL cyl H2S/CO/CH4/O2, cylinder holder, AC adapter, flash drive, USB cable, and tubing	1,910.00
81-SDM3R301	SDM-3R calibration station with 3 solenoids, AC adapter, flash drive, USB cable, and tubing	1,600.00
81-SDM3R302	SDM-3R calibration station with 3 solenoids, demand flow regulators (3 each), AC adapter, flash drive, USB cable, and tubing	2,440.00
81-SDM3R303	SDM-3R calibration station with 3 solenoid, demand flow regulator, 58AL cyl H2S/CO/CH4/O2, cylinder holder, AC adapter, flash drive, USB cable, and tubing	2,090.00
81-SDM3R304	SDM-3R calibration station with 3 solenoid, demand flow regulator, 34AL cyl H2S/CO/CH4/O2, cylinder holder, AC adapter, flash drive, USB cable, and tubing	2,060.00



SDM-3R

Note: SDM-3R cannot be used for CL2 calibrations. CL2 versions must be calibrated with RP-3R attached.

SDM-3R Calibration Gases & Equipment

Part#	Description	Suggested Retail
32-0220	Solenoid valve assembly, with PCB/cable/gasket, for SDM-3R	150.00
49-0133	AC adapter, 100 - 240 VAC, 5.99 VDC 2A, for GX-3R/GX-3R Pro/SDM-3R	90.00
81-0071RK-01	Cylinder, CO2 5000 ppm in N2, 34L steel	55.00
81-0071RK-03	Cylinder, CO2 5000 ppm in N2, 103L steel.....	150.00
81-0072RK-01	Cylinder, CO2 2.5% in N2, 34L steel	55.00
81-0072RK-03	Cylinder, CO2 2.5% in N2, 103L steel	150.00
81-0090RK-01	Cylinder, CO 50 ppm / CH4 50% LEL / O2 12 % in N2, 34L steel	55.00
81-0090RK-03	Cylinder, CO 50 ppm / CH4 50% LEL / O2 12 % in N2, 103L steel	150.00
81-0142RK-02	Cylinder, SO2 5 ppm / H2S 25 ppm / CO 50 ppm / CH4 50% LEL / O2 12% in N2, 58AL	280.00
81-0142RK-04	Cylinder, SO2 5 ppm / H2S 25 ppm / CO 50 ppm / CH4 50% LEL / O2 12% in N2, 34AL	200.00
81-0154RK-02	Cylinder, H2S 25 ppm / CO 50 ppm / CH4 50% LEL / O2 12% in N2, 58AL	190.00
81-0154RK-04	Cylinder, H2S 25 ppm / CO 50 ppm / CH4 50% LEL / O2 12% in N2, 34AL	160.00
81-0154RK-116	Cylinder, H2S 25 ppm / CO 50 ppm / CH4 50% LEL / O2 12% in N2, 116AL.....	320.00
81-0176RK-02	Cylinder, NH3 25 ppm in N2, 58AL.....	300.00
81-0176RK-04	Cylinder, NH3 25 ppm in N2, 34AL.....	280.00
81-0180RK-02	Cylinder, NO2 10 ppm in air, 58AL	300.00
81-0180RK-04	Cylinder, NO2 10 ppm in air, 34AL	260.00
81-0186RK-02	Cylinder, PH3 5 ppm in N2, 58AL	280.00
81-0190RK-02	Cylinder, Cl2 5 ppm in N2, 58AL.....	340.00
81-0190RK-04	Cylinder, Cl2 5 ppm in N2, 34AL.....	220.00
81-0196RK-02	Cylinder, HCN 10 ppm in N2, 58AL	300.00
81-0196RK-04	Cylinder, HCN 10 ppm in N2, 34AL	280.00
81-1054RK	Regulator, demand flow for 34AL/58AL/103L/116L cylinders	280.00
81-1054RK-H2S	Regulator, demand flow for standard 4-gas in 34AL/58AL/103L/116L cylinders	240.00
81-1500RK	Cylinder holder for 58 liter aluminum cylinders	20.00
81-1501RK	Cylinder holder for 103 liter steel cylinders and 116 liter aluminum cylinders	20.00
81-1502RK	Cylinder holder for 17/34 liter steel cylinders, and for 34 liter aluminum cylinders	20.00

Premier Portable Instruments

RP-3R Sample Drawing Pump For GX-3R Pro

All pumps attach to the GX-3R Pro and include a 4" tapered red nozzle for sampling. Some versions also include a 10' hose (100' max), and a probe for remote sampling. All RP-3R pumps include built-in dust and hydrophobic filters, and one "AA" alkaline battery.

Part#	Description	Suggested Retail
81-1199	RP-3R Pro pump with tapered red nozzle for GX-3R Pro	360.00
81-1200	RP-3R Pro pump with 10 ft hose, 10 inch probe, and tapered red nozzle for GX-3R Pro	420.00
81-1200-20	RP-3R Pro pump with 20 ft hose, 10 inch probe, and tapered red nozzle for GX-3R Pro	425.00



RP-3R

C
O
K
C
0
1
0
7
2

RP-3R Pro Replacement Parts & Accessories

Part#	Description	Suggested Retail
07-2005RK	Gasket, filter/screen retaining, RP-3R / RP-2009 / RP-6 / GX-2003 / GX-2012 / Gas Tracer / GX-Force.....	15.00
07-6000RK	O-ring for inlet fitting of RP-3R/RP-2009/RP-6/GX-2003/GX-2012/Gas Tracer	1.00
17-1000RK	Inlet fitting (also needs o-ring 07-6000RK) for RP-3R/RP-6	8.80
17-1001RK	Tapered rubber inlet nozzle, 4", RP-3R/RP-2009/RP-6/GX-2003/GX-2012/Gas Tracer	8.00
21-1833RK	Filter holder, clear plastic, RP-3R/RP-2009/GX-2003/GX-2012/Gas Tracer/GX-6000	12.80
21-1957	Battery cap assembly , for RP-3R / RP-3R Pro.....	20.60
30-0022RK	Pump replacement for GX-2012/Gas Tracer/RP-3R/RP-2009/GX-6000/FP-31/NC-1000, with cable and connector	140.00
33-0159RK	Teflon filter disk, 10 pieces, RP-3R/RP-2009/RP-6/GX-2003/GX-2012/Gas Tracer/GX-6000/ NC-1000/GX-Force	24.00
33-1031RK	Cotton balls, filters for probe, bag of 25 (For 80-0150RK old style probe)	4.00
33-1112RK	Wire mesh disk filter, RP-3R/RP-2009/RP-6/GX-2003/GX-2012/Gas Tracer/GX-6000/GX-Force, 10 pack ...	15.00
33-3013	Filter element, particle, polypropylene/polyethylene for GX-6000, GX-2012, Gas Tracer, GX-2001, GX-2003, RP-3R probe, (not for Cl2)	2.00
33-3013-10	Filter element, particle, polypropylene/polyethylene for GX-6000, GX-2012, Gas Tracer, GX-2001, GX-2003, RP-3R probe, (not for Cl2) pack of 10	20.00
49-1120RK	Size AA alkaline battery	1.40
80-0009RK-10	Hose, 10', polyurethane, GX-2012/Gas Tracer/GX-Force/GX-20003/RP-3R/RP-3R/RP-2009	36.00
80-0009RK-15	Hose, 15', polyurethane, GX-2012/Gas Tracer/GX-20003/RP-3R/RP-2009	38.00
80-0009RK-20	Hose, 20', polyurethane, GX-2012/Gas Tracer/GX-20003/RP-3R/RP-2009	40.00
80-0009RK-25	Hose, 25', polyurethane, GX-2012/Gas Tracer/GX-20003/RP-3R/RP-2009	42.00
80-0009RK-30	Hose, 30', polyurethane, GX-2012/Gas Tracer/GX-20003/RP-3R/RP-2009	46.00
80-0172	Probe with hydrophobic filter, dust filter, no scrubber section, for GX-6000/ (not for Cl2 use) / GX-8000/RX-8000/GX-Force/GX-2012/GasTracerGX-2001/GX-2003/RP-3R.....	35.00
80-0404RK	Dilution fitting, 50:50 for GX-2003/-2012/Gas Tracer/GX-Force/RP-2009/RP-6/RP-3R.....	95.00

Premier Portable Instruments

Connected Worker Subscriptions

Part#	Description	Suggested Retail
84-SCOMP	Safety compliance level connected worker, annual subscription	360.00
84-PROD	Productivity level connected worker, self-monitoring, annual subscription	550.00
84-PROD-247	24/7 Monitored Productivity Level Connected Worker, annual subscription	750.00
84-PROD-R	Subscription Renewal for Production level	550.00



Included Features	Safety Compliance \$360 / year	Productivity \$550 / year	24/7 Monitoring \$750 / year
Live web-based monitoring - Safety Control Center Current gas readings, alarms, geographic location, instrument, compliance, Email, SMS, and text to speech; Notify near-by workers	•	•	•
Phone App for Operators: Available with iOS or Android	•	•	•
Analytics: Ability to analyze bump, calibration, and alarm history for compliance and maintenance per user or device	•	•	•
Geofencing: Warning of restricted areas, including on-demand incident geofencing	•	•	•
Heat mapping Reporting: Historical graphical heat map of gas readings	•	•	•
Flexible deployment: Cloud-based or customer-hosted server	•	•	•
Lone worker check-in	•	•	•
Safety incident management protocols: Tied to company SOPs	•	•	•
Unlimited Push-to-Talk		•	•
Audio & Video Communication		•	•
Media Library (upload pictures or videos to cloud)		•	•
Walk-path tracking - Walk path reporting of user		•	•
24 / 7 monitoring service - for Productivity subscription			•

Note: Subscriptions can be utilized with or without a gas monitor and are compatible with any GX-3R Pro (instrument sold separately).
Powered by AATMUNN

C
O
K
C
0
1
0
7
2

Premier Portable Instruments

GX-2009 MSHA With 115 VAC Standard Charger

Part#	Description	Suggested Retail
72-0311-MSHA-C	GX-2009 MSHA, 3 gas, CH ₄ / O ₂ / CO with alligator clip and 115 / 220 VAC charger.....	720.00
72-0316-MSHA-C	GX-2009 MSHA, 4 gas, CH ₄ / O ₂ / NO ₂ / CO with alligator clip and 115 / 220 VAC charger.....	795.00
72-0318-MSHA-C	GX-2009 MSHA, 3 gas, CH ₄ / O ₂ / CO (can add NO ₂ channel) with alligator clip and 115 / 220 VAC charger	770.00
72-0314-MSHA-C	GX-2009 MSHA, 4 gas, CH ₄ / O ₂ / H ₂ S / CO with alligator clip and 115 / 220 VAC charger	745.00

C
O
K
C
0
1
0
7
2

Instrument Price Includes

13-0112RK	Wrist strap
49-0115RK	115 / 220 VAC Adapter for charger, GX-6000/GX-2009/GX-2012/Gas Tracer/EAGLE 2/GX-8000/SC-8000
49-1609RK	Ni-MH battery set with hardware for GX-2009, set of 2 batteries
49-2170RK	Charging station base only, BC-2009

GX-2009 MSHA With 12 VDC Charger & Vehicle Plug

Part#	Description	Suggested Retail
72-0311-MSHA-A	GX-2009 MSHA, 3 gas, CH ₄ / O ₂ / CO with alligator clip, 12 VDC charger and vehicle plug	735.00
72-0316-MSHA-A	GX-2009 MSHA, 4 gas, CH ₄ / O ₂ / NO ₂ / CO with alligator clip, 12 VDC charger and vehicle plug	810.00
72-0314-MSHA-A	GX-2009 MSHA, 4 gas, CH ₄ / O ₂ / H ₂ S / CO with alligator clip, 12 VDC charger and vehicle plug	760.00



Instrument Price Includes

13-0112RK	Wrist strap
49-1609RK	Ni-MH battery set with hardware for GX-2009, set of 2 batteries
49-2020RK	12 VDC Adapter for charger with vehicle plug (charger base not included), GX-2009/GX-2012/Gas Tracer/GX-6000
49-2170RK	Charging station base only, BC-2009

GX-2009 MSHA Four Gas Personal Monitor (Charger Not Included)

Part#	Description	Suggested Retail
72-0311-MSHA	GX-2009 MSHA, 3 gas, CH ₄ / O ₂ / CO with alligator clip, no charger	670.00
72-0314-MSHA	GX-2009 MSHA, 4 gas, CH ₄ / O ₂ / H ₂ S / CO with alligator clip, no charger	695.00
72-0316-MSHA	GX-2009 MSHA, 4 gas, CH ₄ / O ₂ / NO ₂ / CO with alligator clip, no charger	745.00



Instrument Price Includes

13-0112RK	Wrist strap
49-1609RK	Ni-MH battery set with hardware for GX-2009, set of 2 batteries

Replacement Sensors

Part#	Description	Suggested Retail
ES-1821	Sensor, Carbon Monoxide (CO) 0-500 ppm for GX-2009/GX-2012/GX-6000/CO-03/GasWatch 2/Gas Tracer	140.00
ES-1826	Sensor, Nitrogen Dioxide (NO ₂) 0-20 ppm for GX-2009 MSHA	160.00
ES-1827I	Sensor, Hydrogen Sulfide (H ₂ S) 0-100 ppm for GX-2009/GX-2012/GX-6000/H ₂ S-03/GasWatch 2	140.00
NC-6264B	Sensor, Methane (CH ₄) 0-100% LEL for GX-2009 MSHA / GX-2012 CSA	140.00
OS-BM2	Sensor, Galvanic, Oxygen (O ₂) 0-25% Vol. for GX-2009/GX-2012/GasTracer/GX-6000/OX-03/GasWatch 3	120.00

Premier Portable Instruments

GX-2009 MSHA Calibration Kits

Instrument #	Cal-Kit Part #	Cal-Kit Description	Price
72-0311-MSHA 72-0311-MSHA-A 72-0311-MSHA-C 72-0318-MSHA-C	81-GX01CO	Cal kit, GX-2001/GX-2009, 103L steel cyl Methane/CO/O2, reg with gauge & knob, cal cap, case & tubing	360.00
	81-GX01CO-LV	Cal kit, GX-2001/GX-2009, 34L cyl Methane/CO/O2, reg with gauge & knob, cal cap, case & tubing	320.00
72-0314-MSHA 72-0314-MSHA-A 72-0314-MSHA-C	81-GX01HSCO	Cal kit, GX-2001/GX-2009, 58AL cyl Methane/H2S/CO/O2, reg with gauge & knob, cal cap, case & tubing	400.00
	81-GX01HSCO-LV	Cal kit, GX-2001/GX-2009, 34AL cyl Methane/H2S/CO/O2, reg with gauge & knob, cal cap, case & tubing	425.00
72-0316-MSHA 72-0316-MSHA-A 72-0316-MSHA-C	81-GX09CONO2	Cal kit, GX-2009 MSHA, 58AL cyl Methane/NO2/CO/O2, reg with gauge & knob, cal cap, case & tubing	530.00
	81-GX09CONO2-LV	Cal kit, GX-2009 MSHA, 34AL cyl Methane/NO2/CO/O2, reg with gauge & knob, cal cap, case & tubing	510.00

GX-2009 MSHA Accessories & Replacement Parts

Part#	Description	Suggested Retail
07-6017RK	Gasket for GX-2009 case, one each	2.50
07-6018RK	Gasket for buzzer hole, GX-2009	6.00
07-6019RK	Sensor chamber gasket for sensor retainer, GX-2009, 1 each	7.00
07-6021RK	Gasket, sensor retainer, 1 each	2.00
10-1098RK	Screw with split lock and flat washers for alligator or belt clip, GX-2009 and GX-6000, 1 each	0.50
10-1104RK	Screw for case or sensor retainer, M2 x 10 mm, GX-2001 or GX-2009, 1 each	0.25
13-0112RK	Wrist strap	4.00
13-0117RK	Belt clip, GX-2009, includes 3 installation screws	16.00
13-0119	Alligator clip with mounting screws, GX-2009	30.00
13-0119-01	Optional ring attachment for 13-0119 with installation screws	9.00
15-0523RK	Battery charger spring contacts for GX-2009 charger, BC-2009	2.20
20-0112RK-01	Padded carrying case for GX-3R, GX-3R Pro, or GX-2009 aspirator kit	120.00
20-0112RK-02	Padded carrying case for GX-3R, GX-3R Pro, or GX-2009, aspirator, and cal kit.	190.00
20-0115RK-01	Padded carrying case for one GX-3R, GX-3R Pro, GX-2009 or 03 series instrument and charger only	80.00
20-0116	Case with foam, generic for small portable instruments including 03/04 Series/GX-3R/GX-3R Pro/GX-2009	18.00
20-0324RK	Protective cover for GX-2009, vinyl	36.00
21-1880RK	Front case, GX-2009	57.00
21-1881RK	Case, rear, GX-2009	94.00
21-1882RK	Sensor retainer, GX-2009 (inner piece)	28.00
21-1883RK	Sensor case with PCB assembly, GX-2009	70.00
21-1884RK	Sensor cover, GX-2009 (outside piece)	10.00
21-1885RK	Sensor cap assembly, GX-2009 (8 parts)	68.00
24-5000RK	Flexible printed circuit (FPC), GX-2009	18.00
30-1054RK	Vibration motor for the GX-2009 and GX-6000	32.00
33-0172-100	Sensor Cover, water proof, sheet for 4 sensors, GX-2009, pack of 100 sheets	300.00
33-0172RK	Sensor Cover, water proof, sheet for 4 sensors, GX-2009, 1 each	6.00
33-1113RK	Metal mesh filter for buzzer hole, GX-2009, 1 each	6.00
33-7009	Silicone scrubber disk, 5 pack for GX-2009	13.00
33-7102RK	Filter, charcoal, for CO sensor, pack of 5, GX-2009/GX-2012/Gas Tracer/GX-6000	10.00
33-7114RK	Filter disk, H2S scrubber, strip of 5, for LEL sensor port, GP-01/GX-2001/GX-2009/GX-2012/Gas Tracer/GX-6000/GP-03	10.00
33-7117RK-01	Filter set for 1 instrument, 1 charcoal disk, 1 H2S scrubber, and 1 waterproof sensor cover for GX-2009 ...	14.00
33-7117RK-05	Filter set for 5 instruments, 5 charcoal disk, 5 H2S scrubbers, & 5 waterproof sensor covers for GX-2009	60.00
45-2430RK	Plug adapter for charger, US to Euro, non-grounded	3.60
46-3070RK	Connector for combining 2 charger bases (required to join chargers), BC-2009	14.00
47-5084RK-01	Downloading cable, USB / IrDA adapter, Windows XP, Windows 7, Windows 8, Windows 10, and Windows 11 compatible	230.00



Premier Portable Instruments

GX-2009 MSHA Accessories & Replacement Parts (continued)

Part#	Description	Suggested Retail
49-0115RK	115 / 220 VAC Adapter for charger, GX-6000/GX-2009/GX-2012/Gas Tracer/EAGLE 2/GX-8000/SC-8000 ...	20.00
49-1050RK	Battery, memory backup, silver oxide, SR 616, 1.55 volts, GX-2009 and GX-6000, snaps in	10.00
49-1609RK	Ni-MH battery set with hardware for GX-2009, set of 2 batteries.....	80.00
49-2020RK	12 VDC Adapter for charger with vehicle plug (charger base not included), GX-2009/GX-2012/ Gas Tracer/GX-6000	24.00
49-2058RK-04	AC adapter 4 port charger for SDM-2009, SDM-2012, and SDM-03.....	88.00
49-2170RK	Charging station base only, BC-2009.....	75.00
49-2170RK-01	Charging station with 115 / 220 VAC power supply for single instrument, GX-2009	90.00
49-2170RK-02	Charging station with 115 / 220 VAC power supply for two instruments, GX-2009	170.00
49-2170RK-03	Charging station with 115 / 220 VAC power supply for three instruments, GX-2009	250.00
49-2170RK-04	Charging station with 115 / 220 VAC power supply for four instruments, GX-2009	330.00
49-2170RK-05	Charging station with 115 / 220 VAC power supply for five instruments, GX-2009	410.00
49-2171RK	Charging station with 12 VDC adapter and vehicle adaptor plug for GX-2009 (single unit)	95.00
51-1119RK	LCD module assembly with flat cable for GX-2009	30.00
57-2052RK	PCB main assembly, GX-2009.....	250.00
65-7001RK	Dummy sensor for GX-2009, GX-2012, or GX-6000 empty sensor slots (LEL, O2, H2S, & CO)	5.00
81-0090RK-01	Cylinder, CO 50 ppm / CH4 50% LEL / O2 12 % in N2, 34L steel	55.00
81-0090RK-03	Cylinder, CO 50 ppm / CH4 50% LEL / O2 12 % in N2, 103L steel	150.00
81-0154RK-02	Cylinder, H2S 25 ppm / CO 50 ppm / CH4 50% LEL / O2 12% in N2, 58AL	190.00
81-0154RK-04	Cylinder, H2S 25 ppm / CO 50 ppm / CH4 50% LEL / O2 12% in N2, 34AL	160.00
81-0154RK-06-10	Bump test cylinder, H2S 40 ppm / CO 100 ppm / Methane 50% LEL / O2 12% in N2, 11AL aerosol with cal cup for GX-2009	75.00
81-0154RK-116	Cylinder, H2S 25 ppm / CO 50 ppm / CH4 50% LEL / O2 12% in N2, 116AL.....	320.00
81-0168RK-02	Cylinder, NO2 10 ppm / CO 50 ppm / O2 12% / CH4 2.5% in N2, 58AL (7 month shelf life)	295.00
81-0168RK-04	Cylinder, NO2 10 ppm / CO 50 ppm / O2 12% / CH4 2.5% in N2, 34AL (7 month shelf life)	220.00
81-1050RK	Regulator, with gauge & knob, 17/34L, 0.5 LPM, CGA 600 fitting.....	125.00
81-1051RK	Regulator, with gauge & knob, 34AL/58AL/103L steel, 0.5 LPM, C-10 fitting	125.00
81-1106RK	Sample adaptor for GX-2001 or GX-2009, rigid plastic, used with RP-6	26.00
81-1107RK	Cal cap for GX-2001 and GX-2009	17.00
81-1160RK	Hand aspirated sampler, with 10' hose and probe, GX-2001 or GX-2009	95.00
81-1160RK-20	Hand aspirated sampler, with 20' hose and probe, GX-2001 or GX-2009	99.00

C
O
K
C
0
1
0
7
2

Premier Portable Instruments

C
O
K
C
0
1
0
7
2

Premier Portable Instruments

GX-Force Sample Draw Confined Space Monitor

Base Instrument	Gas Combo	Charger Option	Accessory Option	
72 - F	A	A	A10	
	Step 1	Step 2	Step 3	
	Gas Combo	Charger Option	Accessory Option	
	\$795.00	\$0.00	\$70.00	= \$865.00
				Total List Price



Step 1

Standard 4 gas sensors

A	LEL / O2 / CO / H2S (dual)	795.00
B	LEL / CO / H2S (dual)	795.00
C	LEL O2 / CO (-H2)	865.00
D	LEL / O2 / CO	795.00
E	LEL / O2 / H2S	795.00
F	O2 / CO / H2S (dual)	795.00
G	LEL / O2	745.00
H	LEL / H2S	770.00
I	LEL / CO	770.00
J	LEL / CO (-H2)	840.00
K	O2 / H2S	770.00
L	O2 / CO	770.00
M	O2 / CO (-H2)	840.00
N	CO / H2S (dual)	745.00
O	LEL only	720.00
P	O2 only	720.00
Q	H2S only	745.00
R	CO only	745.00
S	CO (-H2) only	815.00

Step 2

Charging option

A	AC adapter charger	0.00
B	DC adapter charger (Available Q3 2023)	0.00
C	AC and DC adapter chargers (Available Q3 2023)	50.00
D	No charger or USB-A to USB-C cable	-50.00

Step 3

Accessories

A5	5' hose and probe	65.00
A10	10' hose and probe	70.00
A15	15' hose and probe	75.00
A20	20' hose and probe	80.00
B	No hose and probe	0.00

C
O
K
C
0
1
0
7
2

Instrument Price Includes (with the exception of Charging Option D)

13-0112RK	Wrist strap	4.00
13-0130	Belt clip, GX-Force	16.00
17-1001RK	Tapered rubber inlet nozzle, 4", RP-3R/RP-2009/RP-6/GX-2003/GX-2012/Gas Tracer	8.00
47-5116	Data downloading cable, USB A to USB C for GX-Force	5.00

Premier Portable Instruments

GX-Force Common Configurations

Part#	Description	Suggested Retail
72-FA-A-A5	GX-Force, 4 gas, LEL / O2 / combo H2S & CO with Li-Ion battery, 100-240 VAC charger, belt clip, USB A to USB C data downloading cable, rubber nozzle, 5' hose with probe	860.00
72-FA-A-A10	GX-Force, 4 gas, LEL / O2 / combo H2S & CO with Li-Ion battery, 100-240 VAC charger, belt clip, USB A to USB C data downloading cable, rubber nozzle, 10' hose with probe	865.00
72-FA-C-A10	GX-Force, 4 gas, LEL / O2 / combo H2S & CO with Li-Ion battery, 100-240 VAC charger, 12-24 VDC charger, belt clip, USB A to USB C data downloading cable, rubber nozzle, 10' hose with probe	915.00

GX-Force Instrument Bundles (Instrument Included)

Part#	Description	Suggested Retail
72-FA-A-A10-50	GX-Force bundle, 4 sensors, LEL / O2 / H2S / CO unit with Li-Ion battery pack, and padded case	1,025.00
72-FA-A-A10-51	GX-Force bundle, 4 sensors, LEL / O2 / H2S / CO unit with Li-Ion battery pack, 34AL cyl H2S/CO/O2/CH4, demand flow regulator, tubing and padded case	1,425.00



72-FA-A-A10-51

GX-Force Replacement Sensors

Part#	Description	Suggested Retail
NCR-6309	Sensor, LEL 0-100% for GX-3R / GX-3R Pro / GX-Force	150.00
ESR-X13P-OXY	Sensor, Oxygen (O2) 0-25% vol for GX-3R / GX-3R Pro / GX-Force	150.00
ESR-A1DP-COHS	Sensor, CO/H2S combination, CO 0-2000 ppm, H2S 0-200 ppm for GX-3R / GX-3R Pro / GX-Force / GasWatch 3 / 04 Series	240.00
ESR-A1CP-CO-H	Sensor, Carbon Monoxide (CO) 0-2000 ppm with H2 compensation for GX-3R / GX-3R Pro / GX-Force / GasWatch 3 / 04 Series	240.00
ESR-A13P-CO	Sensor, Carbon Monoxide (CO) 0-2000 ppm for GX-3R / GX-3R Pro / GX-Force / GasWatch 3 / 04 Series	150.00
ESR-A13i-H2S	Sensor, Hydrogen Sulfide (H2S) 0-200 ppm for GX-3R / GX-3R Pro / GX-Force / GasWatch 3 / 04 Series	150.00

H2S/CO
ESR-A1DP-COHSO2
ESR-X13P-OXYLEL
NCR-6309

GX-Force Calibration Kits

Instrument #	Cal-Kit Part #	Cal-Kit Description	Price
72-FA 72-FB 72-FE 72-FH	81-GXFA	Cal kit, GX-Force, 58AL cyl H2S 25 ppm / CO 50 ppm / CH4 50% LEL / O2 12% in N2, demand flow regulator, case & tubing	535.00
72-FD 72-FG 72-FI 72-FL	81-GXFD	Cal kit, GX-Force, 103L cyl CO 50 ppm / CH4 50% LEL / O2 12% in N2, demand flow regulator, case & tubing	495.00

Premier Portable Instruments

GX-Force Replacement Parts & Accessories

Part#	Description	Suggested Retail
06-1248RK-03	Calibration kit tubing, polyurethane, 3/16" ID x 5/16" OD, 3 feet	4.50
07-2005RK	Gasket, filter/screen retaining, RP-3R / RP-2009 / RP-6 / GX-2003 / GX-2012 / Gas Tracer / GX-Force	15.00
07-6063	Gasket between front and back case, GX-Force	5.00
07-6064	Filter gasket, GX-Force	2.00
07-6065	Charger port rubber cover, GX-Force	3.00
10-1133	Screw, M3 x 8mm, pan head, philips, captive, SUS304	2.00
13-0112RK	Wrist strap	4.00
13-0130	Belt clip, GX-Force	16.00
17-1001RK	Tapered rubber inlet nozzle, 4", RP-3R/RP-2009/RP-6/GX-2003/GX-2012/Gas Tracer	8.00
21-1833RK	Filter holder, clear plastic, RP-3R/RP-2009/GX-2003/GX-2012/Gas Tracer/GX-6000	12.80
21-1982	Back case assembly, includes captive screws (does not include filter/inlet port), GX-Force	27.00
21-1983	Sensor retainer, GX-Force	8.00
21-1984	White chassis for battery and pump, GX-Force	4.00
29-6100	Water immersion sensing seal, adhesive backed for 03 series, GX-6000, SP-220, and GX-Force	10.00
33-0159RK	Teflon filter disk, 10 pieces, RP-3R/RP-2009/RP-6/GX-2003/GX-2012/Gas Tracer/GX-6000/ NC-1000/GX-Force	24.00
33-1112RK	Wire mesh disk filter, RP-3R/RP-2009/RP-6/GX-2003/GX-2012/Gas Tracer/GX-6000/GX-Force, 10 pack ...	15.00
33-7130	Scrubber disk filter for CO/H2S sensor (pack of 5) for GX-3R / GX-3R Pro / GX-Force	26.00
33-7131	Scrubber disk filter for combustible sensor, CF-6309 (5pcs/pack)	26.00
33-7132	Scrubber disk filter, charcoal, for CO & H2 comp CO sensor, CF-A1CP (pack of 5), (not used on CO/H2S combo sensor) for GX-3R / GX-3R Pro / GX-Force	26.00
33-7133	Humidity filter disk for H2S or PH3 sensor, CF-A13i (pack of 5) for GX-3R/GX-3R Pro/04 Series/GX-Force...	35.00
47-5116	Data downloading cable, USB A to USB C for GX-Force	5.00
49-0139	AC adapter, 100 - 240 VAC in, 5.0 VDC 3A out, USB-C connection, charger for GX-Force	50.00
49-1633	Battery pack, Li-Ion, GX-Force	78.00
49-2022	DC adapter, with vehicle plug and 4ft cable, 12-24 VDC in, 5.0 VDC out, charger for GX-Force	50.00
51-1152	LCD module, GX-Force	36.00
65-7004	Dummy sensor for GX-3R/GX-3R Pro/GX-Force	5.00
80-0009RK-10	Hose, 10', polyurethane, GX-2012/Gas Tracer/GX-Force/GX-2003/RP-3R/RP-3R/RP-2009	36.00
80-0009RK-15	Hose, 15', polyurethane, GX-2012/Gas Tracer/GX-Force/GX-2003/RP-3R/RP-2009	38.00
80-0009RK-20	Hose, 20', polyurethane, GX-2012/Gas Tracer/GX-Force/GX-2003/RP-3R/RP-3R/RP-2009	40.00
80-0009RK-25	Hose, 25', polyurethane, GX-2012/Gas Tracer/GX-Force/GX-2003/RP-3R/RP-3R/RP-2009	42.00
80-0172	Probe with hydrophobic filter, dust filter, no scrubber section, for GX-6000/ (not for Cl2 use) / GX-8000/RX-8000/GX-Force/GX-2012/GasTracerGX-2001/GX-2003/RP-3R	35.00
80-0404RK	Dilution fitting, 50:50 for GX-2003/-2012/Gas Tracer/GX-Force/RP-2009/RP-6/RP-3R	95.00
81-0000RK-51	Cylinder, H2, 200 ppm in air, 34L steel	55.00
81-0090RK-01	Cylinder, CO 50 ppm / CH4 50% LEL / O2 12 % in N2, 34L steel	55.00
81-0090RK-03	Cylinder, CO 50 ppm / CH4 50% LEL / O2 12 % in N2, 103L steel	150.00
81-0154RK-02	Cylinder, H2S 25 ppm / CO 50 ppm / CH4 50% LEL / O2 12% in N2, 58AL	190.00
81-0154RK-04	Cylinder, H2S 25 ppm / CO 50 ppm / CH4 50% LEL / O2 12% in N2, 34AL	160.00
81-1054RK-H2S	Regulator, demand flow for standard 4-gas in 34AL/58AL/103L/116L cylinders	240.00
81-1055RK	Regulator, demand flow for 17L/34L steel steel cylinders	280.00
ESR-A13i-H2S	Sensor, Hydrogen Sulfide (H2S) 0-200 ppm for GX-3R / GX-3R Pro / GX-Force / GasWatch 3 / 04 Series ...	150.00
ESR-A13P-CO	Sensor, Carbon Monoxide (CO) 0-2000 ppm for GX-3R / GX-3R Pro / GX-Force / GasWatch 3 / 04 Series ...	150.00
ESR-A1CP-CO-H	Sensor, Carbon Monoxide (CO) 0-2000 ppm with H2 compensation for GX-3R / GX-3R Pro / GX-Force / GasWatch 3 / 04 Series	240.00
ESR-A1DP-COHS	Sensor, CO/H2S combination, CO 0-2000 ppm, H2S 0-200 ppm for GX-3R / GX-3R Pro / GX-Force / GasWatch 3 / 04 Series	240.00
ESR-X13P-OXY	Sensor, Oxygen (O2) 0-25% vol for GX-3R / GX-3R Pro / GX-Force	150.00
NCR-6309	Sensor, LEL 0-100% for GX-3R / GX-3R Pro / GX-Force	150.00

C
O
K
C
0
1
0
7
2

C
O
K
C
0
1
0
7
2

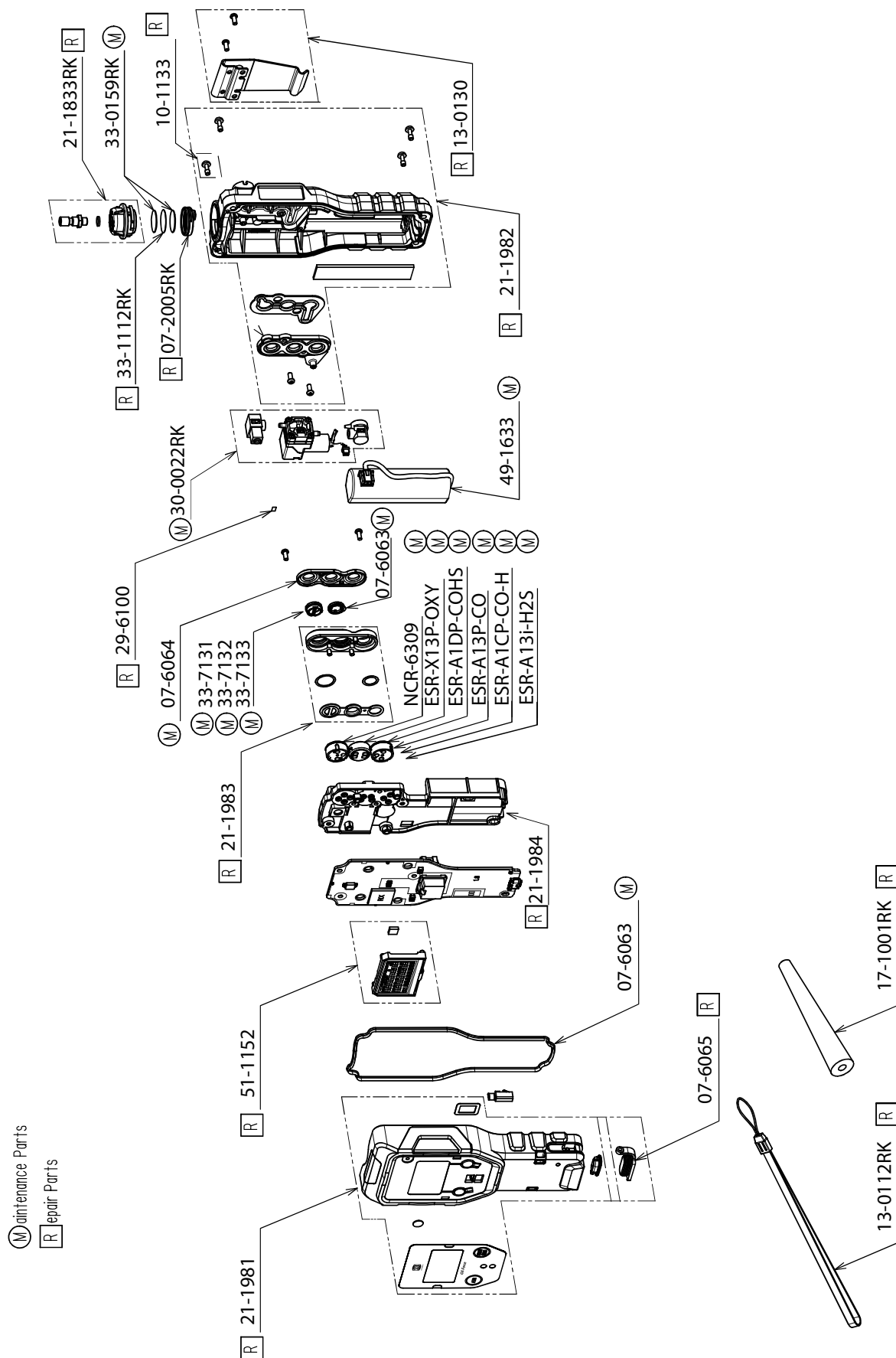

Premier Portable Instruments

GX-2012 Five Sensor Sample Draw Confined Space Monitor

Combustibles (CH4 Standard)	% Volume CH4	O2	H2S	CO
Catalytic combustion	Thermal Conductivity	Galvanic Cell	Electrochemical Cell	
0 ~ 100% LEL	0 ~ 100% Vol.	0 ~ 40% Vol.	0 ~ 100 ppm	0 ~ 500 ppm

Part Number Structure

72-0290- **XX** - **Y**

Gas Configuration Battery Option



C
O
K
C
0
1
0
7
2

Step 1 - Choose Base Model

Part#	Description	Suggested Retail
72-0290-18-__	GX-2012, 3 sensor, LEL / % volume CH4 / O2 base, choose battery option	995.00
72-0290-23-__	GX-2012, 4 sensor, LEL / % volume CH4 / O2 / CO base, choose battery option	1,045.00
72-0290-24-__	GX-2012, 4 sensor, LEL / % volume CH4 / O2 / H2S base, choose battery option	1,045.00
72-0290-27-__	GX-2012, 5 sensor, LEL / % volume CH4 / O2 / H2S / CO base, choose battery option	1,095.00

Step 2 - Choose Battery Option

Add Battery Option letter below to the end of the Base Model part # and add price to the Base Model price.

A	Alkaline battery pack only	0.00
B	Alkaline and Li-Ion battery packs with 100-240 VAC Charger	260.00
C	Li-Ion battery pack only with 100-240 VAC charger (Alkaline battery pack not included)	200.00
D	Li-Ion battery pack only with 12 VDC charger (Alkaline battery pack not included)	200.00
E	Alkaline and Li-Ion battery packs with 12 VDC Charger	260.00
F	Li-Ion battery pack only with 100-240 VAC / 12 VDC Charger (Alkaline battery pack not included)	220.00
G	Alkaline and Li-Ion battery packs with 100-240 VAC / 12 VDC charger	280.00
H	Li-Ion battery pack only with no charger	150.00

Ex: 72-0290-27-C is GX-2012, 5 sensors, LEL / % Vol. CH4 / O2 / H2S / CO, with 100-240 VAC charger and Li-Ion battery pack
(Alkaline battery pack is not included with this example)

Part#	Description	Suggested Retail
72-0290-27-C	GX-2012, 5 sensors, LEL / % Vol. CH4 / O2 / H2S / CO, with 100-240 VAC charger and Li-Ion battery pack	1,295.00

Instrument Price Includes

10' hose, probe, and Quick Reference Card. The battery and charger (if applicable) option selected above is also included.

Premier Portable Instruments

GX-2012 Replacement Sensors

Part#	Description	Suggested Retail
ES-1821	Sensor, Carbon Monoxide (CO) 0-500 ppm for GX-2009/GX-2012/GX-6000/CO-03/GasWatch 2/Gas Tracer	140.00
ES-1827I	Sensor, Hydrogen Sulfide (H2S) 0-100 ppm for GX-2009/GX-2012/GX-6000/HS-03/GasWatch 2	140.00
NC-6264A	Sensor, Methane (CH4) 0-100% LEL for GX-2009/GX-2012/GX-6000/GP-03/Gas Tracer	120.00
NC-6264AZX	Sensor, Methane (CH4) 0-100% LEL, silicone resistant, for GX-2009/GX-2012/GX-6000/GX-2001/GX-2003/ Gas Tracer/GP-01	130.00
OS-BM2	Sensor, Galvanic, Oxygen (O2) 0-25% Vol. for GX-2009/GX-2012/GasTracer/GX-6000/OX-03/GasWatch 3	120.00
TE-7561	Sensor, TC, % volume, GX-2003/GX-2012/Gas Tracer	160.00

GX-2012 Calibration Kits

Instrument #	Cal-Kit Part #	Cal-Kit Description	Price
72-0290-08	81-GX03CO	Cal kit, GX-2003/GX-2012, 103L steel cyl CO/CH4/O2 in N2, dem flow reg, case & tubing	455.00
72-0290-10	81-GX03CO-DLV	Cal kit, GX-2003/GX-2012, 34L cyl CO/CH4/O2, dem flow reg, case & tubing	455.00
72-0290-12	81-GX03CO-DLV	Cal kit, GX-2003/GX-2012, 34L cyl CO/CH4/O2, dem flow reg, case & tubing	455.00
72-0290-17	81-GX03CO-LV	Cal kit, GX-2003/GX-2012, 34L cyl CO/CH4/O2 in N2, dispensing valve, gas bag, case & tubing	240.00
72-0290-09	81-GX03HSCO	Cal kit, GX-2003/GX-2012, 58AL cyl H2S (25 ppm)/CO/CH4/O2, dem flow reg, case & tubing	495.00
72-0290-16	81-GX03HSCO-DLV	Cal kit, GX-2003/GX-2012, 34AL cyl H2S (25 ppm)/CO/CH4/O2, dem flow reg, case & tubing	520.00
72-0290-22	81-GX03HSCO-LV	Cal kit, GX-2003/GX-2012, 34AL cyl H2S (25 ppm)/CO/CH4/O2, reg with gauge & knob, gas bag, case & tubing	435.00
72-0290-11	81-GX12VCO-DLV	Cal kit, GX-2012, 34L cyl CO/CH4/O2, 34L 50% vol CH4, dem flow reg, case & tubing	510.00
72-0290-18	81-GX12VCO-DLV	Cal kit, GX-2012, 34L cyl CO/CH4/O2, 34L 50% vol CH4, dem flow reg, case & tubing	510.00
72-0290-19	81-GX12VCO-DLV	Cal kit, GX-2012, 34L cyl CO/CH4/O2, 34L 50% vol CH4, dem flow reg, case & tubing	510.00
72-0290-23	81-GX12VCO-DLV	Cal kit, GX-2012, 34L cyl CO/CH4/O2, 34L 50% vol CH4, dem flow reg, case & tubing	510.00
72-0290-24	81-GX03VHSCO	Cal kit, GX-2003/GX-2012, 58AL cyl H2S (25 ppm)/CO/CH4/O2, 58L 100% vol. CH4, dem flow reg, case & tubing	645.00
72-0290-27	81-GX03VHSCO-LV	Cal kit, GX-2003/GX-2012, 34AL cyl H2S (25 ppm)/CO/CH4/O2, 58L cyl 100% vol. CH4, reg with gauge & knob, disp valve, gas bag, case & tubing	585.00
72-0290-27	81-GX03VHSCODLV	Cal kit, GX-2003/GX-2012, 34AL cyl H2S (25 ppm)/CO/CH4/O2, 58L cyl 100% vol. CH4, 1 dem flow reg, case & tubing	670.00

Premier Portable Instruments

SDM-2012 Calibration Station

ORDERING INFORMATION: When ordering an SDM-2012 calibration station, please specify the following components:

- 1) Select the docking station part number based on your calibration needs (calibration gas cylinder, regulator, or unit only).
- 2) Select any other calibration gas cylinder you may need.

Part#	Description	Suggested Retail
81-SDM2012-01	Single point calibration station for GX-2012 and Gas Tracer, model SDM-2012 with AC Adaptor, flash drive, USB cable, & tubing ...	1,280.00
81-SDM2012-02	Single point calibration station for GX-2012 and Gas Tracer, model SDM-2012 with AC Adaptor, flash drive, USB cable, tubing, demand flow regulator	1,520.00
81-SDM2012-03	Single point calibration station for GX-2012, model SDM-2012 with AC Adaptor, flash drive, USB cable, tubing, demand flow regulator & 58AL cyl H2S (25 ppm)/CO/CH4/O2	1,710.00
81-SDM2012-04	Single point calibration station for GX-2012, model SDM-2012 with AC Adaptor, flash drive, USB cable, tubing, demand flow regulator, 58AL cyl H2S (25 ppm)/CO/CH4/O2 & 58L steel cyl Methane 100% volume	1,860.00
81-SDM2012-05	Single point calibration station for GX-2012, model SDM-2012 with AC Adaptor, flash drive, USB cable, tubing, two demand flow regulators, 58AL cyl H2S (25 ppm)/CO/CH4/O2 & 58L steel cyl Methane 100% volume	2,100.00



SDM-2012

C
O
K
C
O
1
0
7
2

SDM-2012 Calibration Gases & Equipment

Part#	Description	Suggested Retail
32-0031RK-01	Valve with hose barbs and sample tube for two cylinders to connect to a single calibration station gas port	140.00
32-0211RK	Solenoid Valve, 3-Way, aluminum, multi-purpose, 12VDC, 1 Watt	72.00
33-0167RK	Filter, particulate, CF-8369	25.00
49-0115RK	115 / 220 VAC Adapter for charger, GX-6000/GX-2009/GX-2012/Gas Tracer/EAGLE 2/GX-8000/SC-8000 ...	20.00
49-2058RK-04	AC adapter 4 port charger for SDM-2009, SDM-2012, and SDM-03	88.00
81-0016RK-05	Cylinder, CH4 100% volume 58L steel	150.00
81-0090RK-01	Cylinder, CO 50 ppm / CH4 50% LEL / O2 12 % in N2, 34L steel	55.00
81-0090RK-03	Cylinder, CO 50 ppm / CH4 50% LEL / O2 12 % in N2, 103L steel	150.00
81-0154RK-02	Cylinder, H2S 25 ppm / CO 50 ppm / CH4 50% LEL / O2 12% in N2, 58AL	190.00
81-0154RK-04	Cylinder, H2S 25 ppm / CO 50 ppm / CH4 50% LEL / O2 12% in N2, 34AL	160.00
81-0154RK-116	Cylinder, H2S 25 ppm / CO 50 ppm / CH4 50% LEL / O2 12% in N2, 116AL	320.00
81-1054RK	Regulator, demand flow for 34AL/58AL/103L/116L cylinders	280.00
82-6050RK	USB Hub, 4 port 2.0 for SDM-03/SDM-2009/SDM-2012	30.00
82-6051RK	USB Hub, 7 port 2.0 for SDM-03/SDM-2009/SDM-2012	90.00
82-6105RK	USB flash drive, 1 GB, for calibration stations	25.00

Premier Portable Instruments

GX-2012 Replacement Parts & Accessories

Part#	Description	Suggested Retail
06-1248RK-03	Calibration kit tubing, polyurethane, 3/16" ID x 5/16" OD, 3 feet	4.50
07-2005RK	Gasket, filter/screen retaining, RP-3R / RP-2009 / RP-6 / GX-2003 / GX-2012 / Gas Tracer / GX-Force	15.00
07-6000RK	O-ring for inlet fitting of RP-3R/RP-2009/RP-6/GX-2003/GX-2012/Gas Tracer	1.00
07-6024RK	Battery pack gasket, GX-2012 / Gas Tracer	15.00
07-6025RK	Main case gasket, GX-2012 / Gas Tracer	6.00
07-6026RK	Sensor gasket, GX-2012 / Gas Tracer	6.00
10-1092RK	Truss screw M2 x 5	0.25
10-1093RK	Screw M2 x 6	0.75
13-0112RK	Wrist strap	4.00
13-0118RK	Belt clip, GX-2012 / Gas Tracer	24.00
17-1000RK	Inlet fitting (also needs o-ring 07-6000RK) for RP-3R/RP-6	8.80
17-1001RK	Tapered rubber inlet nozzle, 4", RP-3R/RP-2009/RP-6/GX-2003/GX-2012/Gas Tracer	8.00
17-4430RK-01	Bypass tee probe w/GX-7 quick disconnect, for GX-2003 / GX-2012/Gas Tracer purge sampling	22.00
20-0110RK-01	Case for 1-3 cylinders, 17/34L/34AL, with foam	120.00
20-0112RK-03	Case with foam, for GX-2003 with accessories & cal kit with one cylinder	200.00
20-0114RK-01	Case with foam, for GX-2003 with accessories & cal kit with 2 cylinders	220.00
21-1833RK	Filter holder, clear plastic, RP-3R/RP-2009/GX-2003/GX-2012/Gas Tracer/GX-6000	12.80
21-1889RK	Main case assembly, GX-2012	154.00
21-1890RK	Top cover assembly, GX-2012/Gas Tracer	76.00
21-1892RK	Sensor cap assembly, GX-2012/Gas Tracer	76.00
30-0022RK	Pump replacement for GX-2012/Gas Tracer/RP-3R/RP-2009/GX-6000/FP-31/NC-1000, with cable and connector	140.00
31-0023RK-02	Flowmeter, 0.2 - 2.0 SCFH, with valve and hosebarb fitting for GX-2012 / GX-6000 flow measurement ...	180.00
33-0159RK	Teflon filter disk, 10 pieces, RP-3R/RP-2009/RP-6/GX-2003/GX-2012/Gas Tracer/GX-6000/ NC-1000/GX-Force	24.00
33-1031RK	Cotton balls, filters for probe, bag of 25 (For 80-0150RK old style probe)	4.00
33-1036RK	Filter body, plastic, for 80-0150RK probe	6.00
33-1112RK	Wire mesh disk filter, RP-3R/RP-2009/RP-6/GX-2003/GX-2012/Gas Tracer/GX-6000/GX-Force, 10 pack ...	15.00
33-3013	Filter element, particle, polypropylene/polyethylene for GX-6000, GX-2012, Gas Tracer, GX-2001, GX-2003, RP-3R probe, (not for Cl2)	2.00
33-3013-10	Filter element, particle, polypropylene/polyethylene for GX-6000, GX-2012, Gas Tracer, GX-2001, GX-2003, RP-3R probe, (not for Cl2) pack of 10	20.00
33-7102RK	Filter, charcoal, for CO sensor, pack of 5, GX-2009/GX-2012/Gas Tracer/GX-6000	10.00
33-7114RK	Filter disk, H2S scrubber, strip of 5, for LEL sensor port, GP-01/GX-2001/GX-2009/GX-2012/ Gas Tracer/GX-6000/GP-03	10.00
45-2430RK	Plug adapter for charger, US to Euro, non-grounded	3.60
47-5084RK-01	Downloading cable, USB / IrDA adapter, Windows XP, Windows 7, Windows 8, Windows 10, and Windows 11 compatible	230.00
49-0115RK	115 / 220 VAC Adapter for charger, GX-6000/GX-2009/GX-2012/Gas Tracer/EAGLE 2/GX-8000/SC-8000 ...	20.00
49-1120RK	Size AA alkaline battery	1.40
49-1320RK	Battery, Ni-MH, AA	4.00
49-1406RK	Battery, lithium, CR 1220, for main PCB for GX-2012, Gas Tracer, GP-1000, & NC-1000, snap in type	4.40
49-1615RK	Battery pack, lithium ion, GX-2012 / Gas Tracer, BUL-2012	175.00
49-1616RK	Alkaline Battery pack without batteries with gasket, GX-2012 / Gas Tracer	120.00
49-1616RK-01	Alkaline Battery pack cover with gasket, GX-2012 / Gas Tracer	30.00
49-2020RK	12 VDC Adapter for charger with vehicle plug (charger base not included), GX-2009/GX-2012/ Gas Tracer/GX-6000	24.00
49-2058RK-04	AC adapter 4 port charger for SDM-2009, SDM-2012, and SDM-03	88.00
49-2180RK	Charging station only, for Li-Ion battery pack, no AC adapter for GX-2012/Gas Tracer	70.00
49-2180RK-01	Charging station with AC adapter, for Li-Ion battery pack, 110/115/220 VAC, for GX-2012/Gas Tracer	85.00
49-2181RK	Charging station with 12 VDC vehicle plug adapter for Li-Ion battery pack, for GX-2012/Gas Tracer	90.00
49-3105RK	Charger, Ni-MH, charges four AA or AAA size with A/C adapter and DC vehicle plug	45.00
49-3106RK	Charger, Ni-MH, charges twelve AA or AAA size with A/C adapter and DC vehicle plug	75.00
51-1125RK	LCD display, GX-2012 / Gas Tracer	60.00
57-2041RK	Sensor PC board assembly, GX-2012	88.00
57-2043RK	CPU PC board assembly, GX-2012	640.00
65-7001RK	Dummy sensor for GX-2009, GX-2012, or GX-6000 empty sensor slots (LEL, O2, H2S, & CO)	5.00
71-0239RK	GX-2012 CSA Operator's Manual	0.00
71-0245RK	GX-2012 Data Logger Management Program Operator's Manual	0.00

03/01/2024

Price List

(800) 754-5165

36

10/11/2024

BidSync

p. 10781

C
O
K
C
0
1
0
7
2

Premier Portable Instruments

GX-2012 Replacement Parts & Accessories (continued)

Part#	Description	Suggested Retail
80-0009RK-10	Hose, 10', polyurethane, GX-2012/Gas Tracer/GX-Force/GX-20003/RP-3R/RP-3R/RP-2009	36.00
80-0009RK-15	Hose, 15', polyurethane, GX-2012/Gas Tracer/GX-20003/RP-3R/RP-2009	38.00
80-0009RK-20	Hose, 20', polyurethane, GX-2012/Gas Tracer/GX-20003/RP-3R/RP-2009	40.00
80-0009RK-25	Hose, 25', polyurethane, GX-2012/Gas Tracer/GX-20003/RP-3R/RP-2009	42.00
80-0009RK-30	Hose, 30', polyurethane, GX-2012/Gas Tracer/GX-20003/RP-3R/RP-2009	46.00
80-0009RK-40	Hose, 40', polyurethane, GX-2012/Gas Tracer/GX-20003/RP-3R/RP-2009	54.00
80-0009RK-50	Hose, 50', polyurethane, GX-2012/Gas Tracer/GX-20003/RP-3R/RP-2009	72.00
80-0009RK-75	Hose, 75', polyurethane, GX-2012/Gas Tracer/GX-20003/RP-3R/RP-2009	86.00
80-0009RK-99	Hose, 100', polyurethane, RKL style, GX-2012/Gas Tracer/GX-20003/RP-3R/RP-2009	98.00
80-0101RK	Hose with floating head, 8 meters (25 feet), with GX-/RX- series	100.00
80-0138RK	Stainless steel probe, 4 feet with filter for GX-2012	190.00
80-0140RK	Extendable probe, 32" (collapsible), fiberglass with filter for GX-2003/GX-2012/Gas Tracer	84.00
80-0144RK	Extendable probe, 7' (collapsible to 2'), fiberglass with filter for GX-2003/GX-2012/Gas Tracer	88.00
80-0155RK	Probe assembly, 30", aluminum, with cotton ball filter, for GX-2003/GX-2012/Gas Tracer	76.00
80-0157RK	Bar hole probe, 30" fiberglass for GX-2003/GX-2012/Gas Tracer	70.00
80-0161RK	Flexible 10" probe tube without instrument adapter, clear plastic	40.00
80-0161RK-24	Flexible 24" probe tube without instrument adapter, clear plastic	45.00
80-0162RK	Flexible 10" probe tube with female quick-connect (attaches to instrument)	75.00
80-0162RK-24	Flexible 24" probe tube with female quick-connect (attaches to instrument)	75.00
80-0172	Probe with hydrophobic filter, dust filter, no scrubber section, for GX-6000/ (not for Cl2 use) / GX-8000/RX-8000/GX-Force/GX-2012/GasTracerGX-2001/GX-2003/RP-3R	35.00
80-0225RK	Hydrophobic filter, in line, ACRO - 50 with fittings for GX-7/GX-2001/GX-2003/GX-2012/ Gas Tracer and RX-415	75.00
80-0404RK	Dilution fitting, 50:50 for GX-2003/-2012/Gas Tracer/GX-Force/RP-2009/RP-6/RP-3R	95.00
81-0016RK-05	Cylinder, CH4 100% volume 58L steel	150.00
81-0090RK-01	Cylinder, CO 50 ppm / CH4 50% LEL / O2 12 % in N2, 34L steel	55.00
81-0090RK-03	Cylinder, CO 50 ppm / CH4 50% LEL / O2 12 % in N2, 103L steel	150.00
81-0154RK-02	Cylinder, H2S 25 ppm / CO 50 ppm / CH4 50% LEL / O2 12% in N2, 58AL	190.00
81-0154RK-04	Cylinder, H2S 25 ppm / CO 50 ppm / CH4 50% LEL / O2 12% in N2, 34AL	160.00
81-0154RK-06-11	Bump test cylinder, H2S 40 ppm / CO 100 ppm / Methane 50% LEL / O2 12% in N2, 11AL aerosol, with red plastic straw and gas bag for GX-2012	75.00
81-0154RK-116	Cylinder, H2S 25 ppm / CO 50 ppm / CH4 50% LEL / O2 12% in N2, 116AL	320.00
81-1050RK	Regulator, with gauge & knob, 17/34L, 0.5 LPM, CGA 600 fitting	125.00
81-1051RK	Regulator, with gauge & knob, 34AL/58AL/103L steel, 0.5 LPM, C-10 fitting	125.00
81-1054RK	Regulator, demand flow for 34AL/58AL/103L/116L cylinders	280.00
81-1055RK	Regulator, demand flow for 17L/34L steel steel cylinders	280.00

C
O
K
C
0
1
0
7
2

Premier Portable Instruments

GX-2012 Spare Parts Diagram

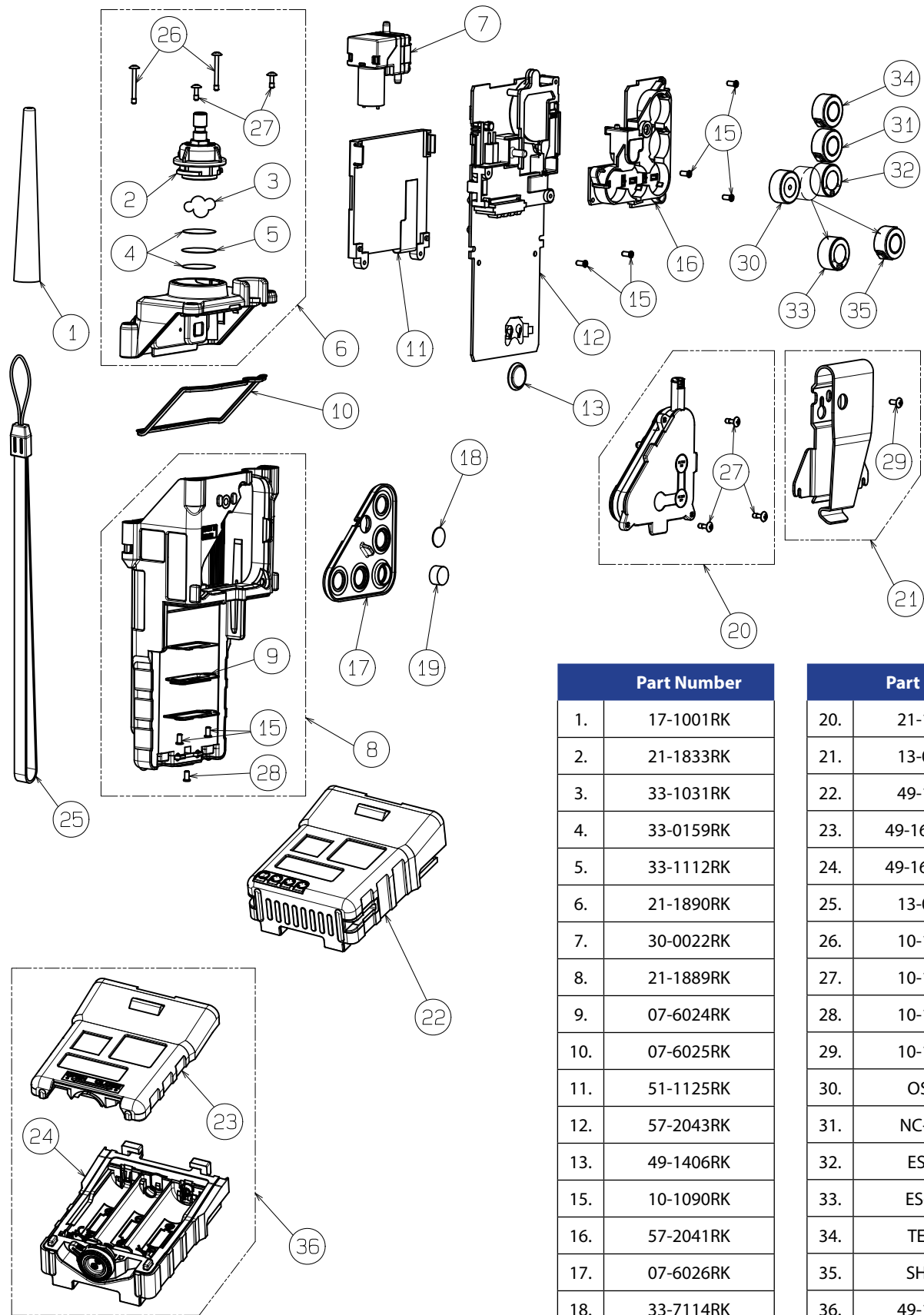

Part Number	
1.	17-1001RK
2.	21-1833RK
3.	33-1031RK
4.	33-0159RK
5.	33-1112RK
6.	21-1890RK
7.	30-0022RK
8.	21-1889RK
9.	07-6024RK
10.	07-6025RK
11.	51-1125RK
12.	57-2043RK
13.	49-1406RK
15.	10-1090RK
16.	57-2041RK
17.	07-6026RK
18.	33-7114RK
19.	33-7102RK

Part Number	
20.	21-1892RK
21.	13-0118RK
22.	49-1615RK
23.	49-1616RK-01
24.	49-1616RK-02
25.	13-0112RK
26.	10-1108RK
27.	10-1093RK
28.	10-1091RK
29.	10-1092RK
30.	OS-BM2
31.	NC-6264A
32.	ES-1821
33.	ES-1827I
34.	TE-7561
35.	SH-8641
36.	49-1616RK

Premier Portable Instruments

GX-2012 Five Sensor Sample Draw Confined Space Monitor with CSA Approval

Combustibles (CH4 Standard)	% Volume CH4	O2	H2S	CO
Catalytic combustion	Thermal Conductivity	Galvanic Cell	Electrochemical Cell	
0 ~ 100% LEL	0 ~ 100% Vol.	0 ~ 40% Vol.	0 ~ 100 ppm	0 ~ 500 ppm



Part Number Structure

Gas Configuration **Battery Option**

72-0292- **XX** - **Y**

Step 1 - Choose Base Model

Part#	Description	Suggested Retail
72-0292-18-__	GX-2012, 3 sensor, LEL / % volume CH4 / O2 base, choose battery option	995.00
72-0292-23-__	GX-2012, 4 sensor, LEL / % volume CH4 / O2 / CO base, choose battery option	1,045.00
72-0292-24-__	GX-2012, 4 sensor, LEL / % volume CH4 / O2 / H2S base, choose battery option	1,045.00
72-0292-27-__	GX-2012, 5 sensor, LEL / % volume CH4 / O2 / H2S / CO base, choose battery option	1,095.00

Step 2 - Choose Battery Option

Add Battery Option letter below to the end of the Base Model part # and add price to the Base Model price.

A	Alkaline battery pack only	0.00
B	Alkaline and Li-Ion battery pack with 100-240 VAC Charger	260.00
C	Li-Ion battery pack only with 100-240 VAC charger (Alkaline battery pack not included)	200.00
D	Li-Ion battery pack only with 12 VDC charger (Alkaline battery pack not included)	200.00
E	Alkaline and Li-Ion battery pack with 12 VDC Charger	260.00
F	Li-Ion battery pack only with 100-240 VAC / 12 VDC Charger (Alkaline battery pack not included)	220.00
G	Alkaline and Li-Ion battery pack with 100-240 VAC / 12 VDC charger	280.00
H	Li-Ion battery pack only with no charger	150.00

Ex: 72-0292-27-C is GX-2012, 5 sensors, LEL / % Vol. CH4 / O2 / H2S / CO, with 100-240 VAC charger and Li-Ion battery pack
(Alkaline battery pack is not included with this example)

Part#	Description	Suggested Retail
72-0292-27-C	GX-2012, 5 sensors, LEL / % Vol. CH4 / O2 / H2S / CO, with 100-240 VAC charger and Li-Ion battery pack	1,295.00

Instrument Price Includes

10' hose, probe, and Quick Reference Card. The battery and charger (if applicable) option selected above is also included.

Premier Portable Instruments

GX-2012 CSA Replacement Sensors

Part#	Description	Suggested Retail
ES-1821	Sensor, Carbon Monoxide (CO) 0-500 ppm for GX-2009/GX-2012/GX-6000/CO-03/GasWatch 2/Gas Tracer	140.00
ES-1827I	Sensor, Hydrogen Sulfide (H2S) 0-100 ppm for GX-2009/GX-2012/GX-6000/HS-03/GasWatch 2	140.00
NC-6264B	Sensor, Methane (CH4) 0-100% LEL for GX-2009 MSHA / GX-2012 CSA	140.00
OS-BM2	Sensor, Galvanic, Oxygen (O2) 0-25% Vol. for GX-2009/GX-2012/GasTracer/GX-6000/OX-03/GasWatch 3	120.00
TE-7561	Sensor, TC, % volume, GX-2003/GX-2012/Gas Tracer	160.00

GX-2012 CSA Calibration Kits

Instrument #	Cal-Kit Part #	Cal-Kit Description	Price
72-0290-08	81-GX03CO	Cal kit, GX-2003/GX-2012, 103L steel cyl CO/CH4/O2 in N2, dem flow reg, case & tubing	455.00
72-0290-10	81-GX03CO-DLV	Cal kit, GX-2003/GX-2012, 34L cyl CO/CH4/O2, dem flow reg, case & tubing	455.00
72-0290-12	81-GX03CO-DLV	Cal kit, GX-2003/GX-2012, 34L cyl CO/CH4/O2, dem flow reg, case & tubing	455.00
72-0290-17	81-GX03CO-LV	Cal kit, GX-2003/GX-2012, 34L cyl CO/CH4/O2 in N2, dispensing valve, gas bag, case & tubing	240.00
72-0290-09	81-GX03HSCO	Cal kit, GX-2003/GX-2012, 58AL cyl H2S (25 ppm)/CO/CH4/O2, dem flow reg, case & tubing	495.00
72-0290-16	81-GX03HSCO-DLV	Cal kit, GX-2003/GX-2012, 34AL cyl H2S (25 ppm)/CO/CH4/O2, dem flow reg, case & tubing	520.00
72-0290-22	81-GX03HSCO-LV	Cal kit, GX-2003/GX-2012, 34AL cyl H2S (25 ppm)/CO/CH4/O2, reg with gauge & knob, gas bag, case & tubing	435.00
72-0290-11	81-GX12VCO-DLV	Cal kit, GX-2012, 34L cyl CO/CH4/O2, 34L 50% vol CH4, dem flow reg, case & tubing	510.00
72-0290-18	81-GX12VCO-DLV	Cal kit, GX-2012, 34L cyl CO/CH4/O2, 34L 50% vol CH4, dem flow reg, case & tubing	510.00
72-0290-19	81-GX12VCO-DLV	Cal kit, GX-2012, 34L cyl CO/CH4/O2, 34L 50% vol CH4, dem flow reg, case & tubing	510.00
72-0290-23	81-GX12VCO-DLV	Cal kit, GX-2012, 34L cyl CO/CH4/O2, 34L 50% vol CH4, dem flow reg, case & tubing	510.00
72-0290-24	81-GX03VHSCO	Cal kit, GX-2003/GX-2012, 58AL cyl H2S (25 ppm)/CO/CH4/O2, 58L 100% vol. CH4, dem flow reg, case & tubing	645.00
72-0290-27	81-GX03VHSCO-LV	Cal kit, GX-2003/GX-2012, 34AL cyl H2S (25 ppm)/CO/CH4/O2, 58L cyl 100% vol. CH4, reg with gauge & knob, disp valve, gas bag, case & tubing	585.00
72-0290-27	81-GX03VHSCODLV	Cal kit, GX-2003/GX-2012, 34AL cyl H2S (25 ppm)/CO/CH4/O2, 58L cyl 100% vol. CH4, 1 dem flow reg, case & tubing	670.00

C
O
K
C
0
1
0
7
2

Premier Portable Instruments

Gas Tracer Five Sensor Sample Draw Leak Checker & Confined Space Monitor

Combustibles (CH4 Standard)	% Volume CH4	PPM CH4	O2	CO
Catalytic combustion	Thermal Conductivity	MOS/Catalytic	Galvanic	Electrochemical
0 ~ 100% LEL	0 ~ 100% Vol.	0 ~ 5,000 ppm	0 ~ 40% Vol.	0 ~ 500 ppm

Part Number Structure

Gas Configuration **Battery Option**
72-0291-XX - Y



C
O
K
C
O
1
0
7
2

Step 1 - Choose Base Model

Part#	Description	Suggested Retail
72-0291-51-__	Gas Tracer, 1 sensor, 0 - 10,000 ppm CH4 base, choose battery option	1,045.00
72-0291-61-__	Gas Tracer, 3 sensor, PPM CH4 / LEL / % volume CH4 base, choose battery option	1,195.00
72-0291-65-__	Gas Tracer, 4 sensor, PPM CH4 / LEL / % volume CH4 / O2 base, choose battery option	1,245.00
72-0291-66-__	Gas Tracer, 4 sensor, PPM CH4 / LEL / % volume CH4 / CO base, choose battery option	1,245.00
72-0291-66H-__	Gas Tracer, 4 sensor, PPM CH4 / LEL / % volume CH4 / CO (with H2S response, no charcoal filter) base, choose battery option	1,245.00
72-0291-69-__	Gas Tracer, 5 sensor, PPM CH4 / LEL / % volume CH4 / O2 / CO base, choose battery option	1,295.00
72-0291-69H-__	Gas Tracer, 5 sensor, PPM CH4 / LEL / % volume CH4 / O2 / CO (with H2S response, no charcoal filter) base, choose battery option	1,295.00

Step 2 - Choose Battery Option

Add Battery Option letter below to the end of the Base Model part # and add price to the Base Model price.

A	Alkaline battery pack only	0.00
B	Alkaline and Li-Ion battery pack with 100-240 VAC Charger	260.00
C	Li-Ion battery pack only with 100-240 VAC charger (Alkaline battery pack not included)	200.00
D	Li-Ion battery pack only with 12 VDC charger (Alkaline battery pack not included)	200.00
E	Alkaline and Li-Ion battery pack with 12 VDC Charger	260.00
F	Li-Ion battery pack only with 100-240 VAC / 12 VDC Charger (Alkaline battery pack not included)	220.00
G	Alkaline and Li-Ion battery pack with 100-240 VAC / 12 VDC charger	280.00
H	Li-Ion battery pack only with no charger	150.00

Example:

Part#	Description	Suggested Retail
72-0291-65-C	Gas Tracer, 4 sensors, PPM CH4 / LEL / % volume CH4 / O2 with 100-240 VAC charger and Li-ion battery pack (alkaline pack not included)	1,445.00

Instrument Price Includes

10' hose, probe, and Quick Reference Card. The battery and charger (if applicable) option selected above is also included.

Premier Portable Instruments

Gas Tracer Five Sensor Sample Draw Leak Checker & Confined Space Monitor with CSA

Combustibles (CH4 Standard)	% Volume CH4	PPM CH4	O2	CO
Catalytic combustion	Thermal Conductivity	MOS/Catalytic	Galvanic	Electrochemical
0 ~ 100% LEL	0 ~ 100% Vol.	0 ~ 5,000 ppm	0 ~ 40% Vol.	0 ~ 500 ppm

Part Number Structure

Gas Configuration **Battery Option**
72-0293- **XX** - **Y**



Step 1 - Choose Base Model

Part#	Description	Suggested Retail
72-0293-51-__	Gas Tracer, 1 sensor, 0 - 10,000 ppm CH4 base, choose battery option	1,045.00
72-0293-61-__	Gas Tracer, 3 sensor, PPM CH4 / LEL / % volume CH4 base, choose battery option	1,195.00
72-0293-65-__	Gas Tracer, 4 sensor, PPM CH4 / LEL / % volume CH4 / O2 base, choose battery option	1,245.00
72-0293-66-__	Gas Tracer, 4 sensor, PPM CH4 / LEL / % volume CH4 / CO base, choose battery option	1,245.00
72-0293-69-__	Gas Tracer, 5 sensor, PPM CH4 / LEL / % volume CH4 / O2 / CO base, choose battery option	1,295.00
72-0293-69H-__	Gas Tracer, 5 sensor, PPM CH4 / LEL / % volume CH4 / O2 / CO (with H2S response, no charcoal filter) base, choose battery option	1,295.00

Step 2 - Choose Battery Option

Add Battery Option letter below to the end of the Base Model part # and add price to the Base Model price.

A	Alkaline battery pack only	0.00
B	Alkaline and Li-Ion battery pack with 100-240 VAC Charger	260.00
C	Li-Ion battery pack only with 100-240 VAC charger (Alkaline battery pack not included)	200.00
D	Li-Ion battery pack only with 12 VDC charger (Alkaline battery pack not included)	200.00
E	Alkaline and Li-Ion battery pack with 12 VDC Charger	260.00
F	Li-Ion battery pack only with 100-240 VAC / 12 VDC Charger (Alkaline battery pack not included)	220.00
G	Alkaline and Li-Ion battery pack with 100-240 VAC / 12 VDC charger	280.00
H	Li-Ion battery pack only with no charger	150.00

Example:

Part#	Description	Suggested Retail
72-0293-65-C	Gas Tracer, 4 sensors, PPM CH4 / LEL / % volume CH4 / O2 with 100-240 VAC charger and Li-ion battery pack (alkaline pack not included)	1,445.00

Instrument Price Includes

10' hose, probe, and Quick Reference Card. The battery and charger (if applicable) option selected above is also included.

Premier Portable Instruments

Replacement Sensors

Part#	Description	Suggested Retail
ES-1821	Sensor, Carbon Monoxide (CO) 0-500 ppm for GX-2009/GX-2012/GX-6000/CO-03/GasWatch 2/Gas Tracer	140.00
ES-18271	Sensor, Hydrogen Sulfide (H2S) 0-100 ppm for GX-2009/GX-2012/GX-6000/HS-03/GasWatch 2	140.00
NC-6264A	Sensor, Methane (CH4) 0-100% LEL for GX-2009/GX-2012/GX-6000/GP-03/Gas Tracer	120.00
NC-6264AZX	Sensor, Methane (CH4) 0-100% LEL, silicone resistant, for GX-2009/GX-2012/GX-6000/GX-2001/GX-2003/Gas Tracer/GP-01	130.00
OS-BM2	Sensor, Galvanic, Oxygen (O2) 0-25% Vol. for GX-2009/GX-2012/GasTracer/GX-6000/OX-03/GasWatch 3	120.00
SH-8641	Sensor, ppm Methane (CH4) for Gas Tracer	150.00
TE-7561	Sensor, TC, % volume, GX-2003/GX-2012/Gas Tracer	160.00

Gas Tracer Calibration Kits

Instrument #	Cal-Kit Part #	Cal-Kit Description	Price
72-0291-51	81-GT51-DLV	Cal kit, Gas Tracer, 34L cyl 500 ppm CH4/Air, humidifier tube, dem flow reg, case & tubing	585.00
72-0291-54 72-0291-55 72-0291-56 72-0291-59 72-0291-60 72-0291-64	81-GT64-DLV	Cal kit, Gas Tracer, 34L cyl 500 ppm CH4/Air, 34L CO/CH4/O2, humidifier tube, dem flow reg, case & tubing	640.00
72-0291-61 72-0291-65 72-0291-66 72-0291-69	81-GT69	Cal kit, Gas Tracer, 103L steel cyl 500 ppm CH4/Air, 58L steel 100% vol CH4, 103L steel CO/CH4/O2, humidifier tube, dem flow reg, case & tubing	1,070.00

Gas Tracer Calibration Station

Part#	Description	Suggested Retail
81-SDM2012-01	Single point calibration station for GX-2012 and Gas Tracer, model SDM-2012 with AC Adaptor, flash drive, USB cable, & tubing	1,280.00
81-SDM2012-02	Single point calibration station for GX-2012 and Gas Tracer, model SDM-2012 with AC Adaptor, flash drive, USB cable, tubing, & demand flow regulator	1,520.00
81-SDM2012-07	Single point calibration station for Gas Tracer, model SDM-2012 with AC Adaptor, flash drive, USB cable, tubing, humidifier tube, two demand flow regulators, 103L steel cyl CO/CH4/O2, & 103L steel cyl 1,000 ppm CH4/Air	2,060.00

SDM-2012



Premier Portable Instruments

Gas Tracer Replacement Parts & Accessories

Part#	Description	Suggested Retail
06-1248RK-03	Calibration kit tubing, polyurethane, 3/16" ID x 5/16" OD, 3 feet	4.50
07-2005RK	Gasket, filter/screen retaining, RP-3R / RP-2009 / RP-6 / GX-2003 / GX-2012 / Gas Tracer / GX-Force	15.00
07-6000RK	O-ring for inlet fitting of RP-3R/RP-2009/RP-6/GX-2003/GX-2012/Gas Tracer	1.00
07-6024RK	Battery pack gasket, GX-2012 / Gas Tracer	15.00
07-6025RK	Main case gasket, GX-2012 / Gas Tracer	6.00
07-6026RK	Sensor gasket, GX-2012 / Gas Tracer	6.00
13-0112RK	Wrist strap	4.00
13-0118RK	Belt clip, GX-2012 / Gas Tracer	24.00
17-1000RK	Inlet fitting (also needs o-ring 07-6000RK) for RP-3R/RP-6	8.80
17-1001RK	Tapered rubber inlet nozzle, 4", RP-3R/RP-2009/RP-6/GX-2003/GX-2012/Gas Tracer	8.00
17-4430RK-01	Bypass tee probe w/GX-7 quick disconnect,for GX-2003 / GX-2012/Gas Tracer purge sampling	22.00
21-1833RK	Filter holder, clear plastic, RP-3R/RP-2009/GX-2003/GX-2012/Gas Tracer/GX-6000	12.80
21-1890RK	Top cover assembly, GX-2012/Gas Tracer	76.00
21-1891RK	Main case assembly, Gas Tracer	154.00
21-1892RK	Sensor cap assembly, GX-2012/Gas Tracer	76.00
30-0022RK	Pump replacement for GX-2012/Gas Tracer/RP-3R/RP-2009/GX-6000/FP-31/NC-1000, with cable and connector	140.00
33-0159RK	Teflon filter disk, 10 pieces, RP-3R/RP-2009/RP-6/GX-2003/GX-2012/Gas Tracer/GX-6000/ NC-1000/GX-Force	24.00
33-1031RK	Cotton balls, filters for probe, bag of 25 (For 80-0150RK old style probe)	4.00
33-1036RK	Filter body, plastic, for 80-0150RK probe	6.00
33-1112RK	Wire mesh disk filter, RP-3R/RP-2009/RP-6/GX-2003/GX-2012/Gas Tracer/GX-6000/GX-Force, 10 pack ...	15.00
33-2001RK-01	Humidifier, 6" tube assembly for cal kits with 3/16" tubing on ends	130.00
33-3013	Filter element, particle, polypropylene/polyethylene for GX-6000, GX-2012, Gas Tracer, GX-2001, GX-2003, RP-3R probe, (not for Cl2)	2.00
33-3013-10	Filter element, particle, polypropylene/polyethylene for GX-6000, GX-2012, Gas Tracer, GX-2001, GX-2003, RP-3R probe, (not for Cl2) pack of 10	20.00
33-7102RK	Filter, charcoal, for CO sensor, pack of 5, GX-2009/GX-2012/Gas Tracer/GX-6000	10.00
33-7114RK	Filter disk, H2S scrubber, strip of 5, for LEL sensor port, GP-01/GX-2001/GX-2009/GX-2012/ Gas Tracer/GX-6000/GP-03	10.00
47-5084RK-01	Downloading cable, USB / IrDA adapter, Windows XP, Windows 7, Windows 8, Windows 10, and Windows 11 compatible	230.00
49-0115RK	115 / 220 VAC Adapter for charger, GX-6000/GX-2009/GX-2012/Gas Tracer/EAGLE 2/GX-8000/SC-8000 ...	20.00
49-1120RK	Size AA alkaline battery	1.40
49-1320RK	Battery, Ni-MH, AA	4.00
49-1406RK	Battery, lithium, CR 1220, for main PCB for GX-2012, Gas Tracer, GP-1000, & NC-1000, snap in type	4.40
49-1615RK	Battery pack, lithium ion, GX-2012 / Gas Tracer, BUL-2012	175.00
49-1616RK	Alkaline Battery pack without batteries with gasket, GX-2012 / Gas Tracer	120.00
49-1616RK-01	Alkaline Battery pack cover with gasket, GX-2012 / Gas Tracer	30.00
49-2020RK	12 VDC Adapter for charger with vehicle plug (charger base not included), GX-2009/GX-2012/ Gas Tracer/GX-6000	24.00
49-2058RK-04	AC adapter 4 port charger for SDM-2009, SDM-2012, and SDM-03	88.00
49-2180RK	Charging station only, for Li-Ion battery pack, no AC adapter for GX-2012/Gas Tracer	70.00
49-2180RK-01	Charging station with AC adapter, for Li-Ion battery pack, 110/115/220 VAC, for GX-2012/Gas Tracer	85.00
49-2180RK-DC	Charging station only, with velcro strap, for DC Li-Ion battery pack, no DC adapter, for GX-2012/Gas Tracer	75.00
49-2181RK	Charging station with 12 VDC vehicle plug adapter for Li-Ion battery pack, for GX-2012/Gas Tracer	90.00
49-3105RK	Charger, Ni-MH, charges four AA or AAA size with A/C adapter and DC vehicle plug	45.00
49-3106RK	Charger, Ni-MH, charges twelve AA or AAA size with A/C adapter and DC vehicle plug	75.00
51-1125RK	LCD display, GX-2012 / Gas Tracer	60.00
57-2042RK	Sensor PC board assembly, Gas Tracer	88.00
57-2044RK	CPU PC board assembly, Gas Tracer	640.00
80-0009RK-10	Hose, 10', polyurethane, GX-2012/Gas Tracer/GX-Force/GX-20003/RP-3R/RP-3R/RP-2009	36.00
80-0009RK-15	Hose, 15', polyurethane, GX-2012/Gas Tracer/GX-20003/RP-3R/RP-2009	38.00
80-0009RK-20	Hose, 20', polyurethane, GX-2012/Gas Tracer/GX-20003/RP-3R/RP-2009	40.00
80-0009RK-25	Hose, 25', polyurethane, GX-2012/Gas Tracer/GX-20003/RP-3R/RP-2009	42.00
80-0009RK-30	Hose, 30', polyurethane, GX-2012/Gas Tracer/GX-20003/RP-3R/RP-2009	46.00
80-0009RK-40	Hose, 40', polyurethane, GX-2012/Gas Tracer/GX-20003/RP-3R/RP-2009	54.00
80-0009RK-50	Hose, 50', polyurethane, GX-2012/Gas Tracer/GX-20003/RP-3R/RP-2009	72.00

Premier Portable Instruments

Gas Tracer Replacement Parts & Accessories (continued)

Part#	Description	Suggested Retail
80-0101RK	Hose with floating head, 8 meters (25 feet), with GX-/RX- series	100.00
80-0140RK	Extendable probe, 32" (collapsible), fiberglass with filter for GX-2003/GX-2012/Gas Tracer	84.00
80-0144RK	Extendable probe, 7' (collapsible to 2'), fiberglass with filter for GX-2003/GX-2012/Gas Tracer	88.00
80-0155RK	Probe assembly, 30", aluminum, with cotton ball filter, for GX-2003/GX-2012/Gas Tracer	76.00
80-0157RK	Bar hole probe, 30" fiberglass for GX-2003/GX-2012/Gas Tracer	70.00
80-0161RK-24	Flexible 24" probe tube without instrument adapter, clear plastic	45.00
80-0162RK	Flexible 10" probe tube with female quick-connect (attaches to instrument)	75.00
80-0162RK-24	Flexible 24" probe tube with female quick-connect (attaches to instrument)	75.00
80-0172	Probe with hydrophobic filter, dust filter, no scrubber section, for GX-6000/ (not for CI2 use) / GX-8000/RX-8000/GX-Force/GX-2012/GasTracerGX-2001/GX-2003/RP-3R.....	35.00
80-0225RK	Hydrophobic filter, in line, ACRO - 50 with fittings for GX-7/GX-2001/GX-2003/GX-2012/ Gas Tracer and RX-415	75.00
80-0404RK	Dilution fitting, 50:50 for GX-2003/-2012/Gas Tracer/GX-Force/RP-2009/RP-6/RP-3R.....	95.00
81-0016RK-05	Cylinder, CH4 100% volume 58L steel	150.00
81-0018RK-01	Cylinder, isobutane 50% LEL in air, 34L steel	55.00
81-0018RK-03	Cylinder, isobutane 50% LEL in air, 103L steel	150.00
81-0026RK-01	Cylinder, isobutane 250 ppm in air, 34L steel	55.00
81-0026RK-03	Cylinder, isobutane 250 ppm in air, 103L steel	150.00
81-0076RK-01	Cylinder, Zero air, 34L steel	55.00
81-0076RK-03	Cylinder, Zero air, 103L steel	150.00
81-0085RK-01	Cylinder, CH4 1,000 ppm in air, 34L steel	55.00
81-0085RK-03	Cylinder, CH4 1,000 ppm air, 103L steel	150.00
81-0090RK-01	Cylinder, CO 50 ppm / CH4 50% LEL / O2 12 % in N2, 34L steel	55.00
81-0090RK-03	Cylinder, CO 50 ppm / CH4 50% LEL / O2 12 % in N2, 103L steel	150.00
81-1054RK	Regulator, demand flow for 34AL/58AL/103L/116L cylinders	280.00
81-1055RK	Regulator, demand flow for 17L/34L steel steel cylinders	280.00

C
O
K
C
0
1
0
7
2

Premier Portable Instruments

C
O
K
C
0
1
0
7
2

Premier Portable Instruments

GX-6000 Six Sensor Sample Draw Gas Monitor Price Configurator

Base Instrument	4 Gas Sensors	Smart Sensor 1	Smart Sensor 2	Battery	
72 - 6	A	B	X	C	
	<i>Step 1</i>	<i>Step 2</i>	<i>Step 3</i>	<i>Step 4</i>	
	4 Gas Sensors	Smart Sensor 1	Smart Sensor 2	Battery	
	\$1,695	\$1,350	\$0.00	\$250	\$3,295

C
O
K
C
0
1
0
7
2

Above Example:

72-6ABX-C

GX-6000 for LEL / O2 / H2S / CO / VOC's (0 - 6,000 ppm PID) with Li-Ion battery pack and

115 VAC charger	\$3,295.00
-----------------------	------------

Step 1

Standard 4 gas sensors

X	No 4 gas sensors	1,495.00
A	LEL / O2 / H2S / CO	1,695.00
B	LEL / O2 / CO	1,645.00
C	LEL / O2 / H2S	1,645.00
D	O2 / H2S	1,595.00
E	O2 / CO	1,595.00
F	LEL / CO	1,595.00
G	LEL / H2S	1,595.00
H	LEL / O2	1,595.00
I	CO	1,545.00
J	H2S	1,545.00
K	O2	1,545.00
L	LEL	1,545.00
M	O2 / H2S / CO	1,645.00
N	LEL / H2S / CO	1,645.00
O	H2S / CO	1,595.00

Step 2 & Step 3

Smart Sensor Slots 1 and 2

X	No Sensor	0.00
A	PID, 10.6 eV Lamp, Low range, 50 ppm (PID-001)	1,750.00
B	PID, 10.6 eV Lamp, High range, 6,000 ppm (PID-002)	1,350.00
V	PID, 10.0 eV Lamp, 100 ppm, (PID-003L)	2,150.00
Y	PID, 11.7 eV Lamp, 1000 ppm (PID-004)	2,200.00
Z	PID, 10.0 eV Lamp, 100 ppm, Benzene specific 50 ppm (PID-003L), with tube holder & box of 10 tubes	2,300.00

All PID options above include a cleaning kit
(except 11.7 eV)

C	IR, CH ₄ , 100% LEL / 100% vol, (DES-3311-3)	400.00
D	IR, HC, 100% LEL / 30% vol, (DES-3311-2)	400.00
E	IR, CO ₂ , 10,000 ppm, (DES-3311-4-01)	450.00
F	IR, CO ₂ , 10% vol (DES-3311-1-01)	450.00
I	SO ₂ , 100 ppm (ESS-03DH-SO ₂)	260.00
K	NO ₂ , 20 ppm (ESS-03DH-NO ₂)	260.00
L	HCN, 15 ppm (ESS-03DH-HCN)	260.00
M	NH ₃ , 400 ppm (ESS-B332-NH ₃)	260.00
P	Cl ₂ , 10 ppm (ESS-B335-CL ₂)	390.00
Q	PH ₃ , 20 ppm (ESS-03DH-PH ₃)	260.00
R	N ₂ H ₄ , 10 ppm (ESS-A33E-MMH)	480.00

Step 4

Battery options

A	Alkaline battery pack only	0.00
B	Alkaline and Li-Ion battery pack with 100-240 VAC Charger	410.00
C	Li-Ion battery pack with 100-240 VAC Charger	250.00
D	Li-Ion battery pack only with 12 VDC charger (Alkaline battery pack not included)	250.00
E	Alkaline and Li-Ion battery pack with 12 VDC Charger	410.00
F	Li-Ion battery pack only with 100-240 VAC / 12 VDC combo charger (Alkaline battery pack not included)	270.00
G	Alkaline and Li-Ion battery pack with 100-240 VAC / 12 VDC combo charger	430.00
H	Li-Ion battery pack only with no charger	125.00

Priority for Smart Sensor 1 Position

High Priority	Low range 10.6 eV PID
	10.0 eV/benzene PID
	11.7 eV PID
	High range 10.6 eV PID
Low Priority	ESS-03 Cl2
	ESS-03 NH3
	IR and other ESS-03 sensors

Premier Portable Instruments

GX-6000 Instrument Price Includes

Part#	Description
20-0326	Rubber protective boot for GX-6000, black
49-1619	Battery pack, Li-Ion, BUL-6000 for GX-6000
49-1620	Battery pack, alkaline, BUD-6000 for GX-6000
80-0006-03P	Hose, 3' for GX-6000, Teflon lined with probe attached

GX-6000 Common Configurations

Part#	Description	Suggested Retail
72-6AAX-C	GX-6000 for LEL / O ₂ / H ₂ S / CO / VOC's (0 - 50,000 ppb PID) with Li-Ion battery pack and 115 VAC charger	3,695.00
72-6ABX-A	GX-6000 for LEL / O ₂ / H ₂ S / CO / VOC's (0 - 6,000 ppm PID) with alkaline battery pack	3,045.00
72-6AZX-C	GX-6000 for LEL / O ₂ / H ₂ S / CO / VOC's (0 - 100 ppm / -50 ppm Benzene PID) with tube holder, box of 10 tubes, Li-Ion battery pack and 115 VAC charger	4,245.00
72-6XAX-C	GX-6000 for VOC's (0 - 50,000 ppb PID) with Li-Ion battery pack and 115 VAC charger	3,495.00
72-6XBX-C	GX-6000 for VOC's (0 - 6,000 ppm PID, 10.6 eV lamp) with Li-Ion battery pack and 115 VAC charger ...	3,095.00
72-6XZX-C	GX-6000 for Benzene specific (0 - 50 ppm PID) with tube holder, box of 10 tubes, Li-Ion battery pack, and charger.....	4,045.00
72-6XZB-C	GX-6000 for Benzene specific (0 - 50 ppm PID, 10.0 eV lamp) with tube holder, box of 10 tubes, VOC's (0 - 6,000 ppm PID, 10.6 eV lamp) (Li-Ion battery pack, and charger	5,395.00
72-6AXX-C	GX-6000 for LEL / O ₂ / H ₂ S / CO with Li-Ion battery pack and 115 VAC charger	1,945.00
72-6ABL-C	GX-6000 for LEL / O ₂ / H ₂ S / CO / VOC's (0 - 6,000 ppm PID) / HCN with Li-Ion battery pack and 115 VAC charger	3,555.00
72-6ABK-C	GX-6000 for LEL / O ₂ / H ₂ S / CO / VOC's (0 - 6,000 ppm PID) / NO ₂ with Li-Ion battery pack and 115 VAC charger	3,555.00
72-6ABI-C	GX-6000 for LEL / O ₂ / H ₂ S / CO / VOC's (0 - 6,000 ppm PID) / SO ₂ with Li-Ion battery pack and 115 VAC charger	3,555.00

GX-6000 Bundles

Part#	Description	Suggested Retail
72-6ABX-C-50	GX-6000 for LEL / O ₂ / H ₂ S / CO / VOC's (0 - 6,000 ppm PID) with Li-Ion battery pack, 115 VAC charger, and padded carrying case	3,415.00
72-6ABX-C-51	GX-6000 for LEL / O ₂ / H ₂ S / CO / VOC's (0 - 6,000 ppm PID) with Li-Ion battery pack, 115 VAC charger, 34AL cylinder isobutylene/CH ₄ /O ₂ /CO/H ₂ S, demand flow regulator, tubing, and padded carrying case	3,970.00
72-6ABX-C-53	GX-6000 for LEL / O ₂ / H ₂ S / CO / VOC's (0 - 6,000 ppm PID) with Li-Ion battery pack, 115 VAC charger, tubing, and padded carrying case for instrument and cylinders	3,460.00
72-6AXX-C-50	GX-6000 for LEL / O ₂ / H ₂ S / CO with Li-Ion battery pack, 115 VAC charger, and padded carrying case	2,065.00
72-6AXX-C-51	GX-6000 for LEL / O ₂ / H ₂ S / CO with Li-Ion battery pack, 115 VAC charger, 34AL cylinder CH ₄ /O ₂ /CO/H ₂ S, demand flow regulator, tubing, and padded carrying case	2,550.00
72-6XBX-C-50	GX-6000 for VOC's (0 - 6,000 ppm PID, 10.6 eV lamp) with Li-Ion battery pack, 115 VAC charger, and padded carrying case	3,215.00
72-6XBX-C-51	GX-6000 for VOC's (0 - 6,000 ppm PID, 10.6 eV) with Li-Ion battery pack, 115 VAC charger, 34AL cylinder 100 ppm isobutylene/air, demand flow regulator, tubing, and padded carrying case ...	3,690.00



72-6ABX-C-51

Premier Portable Instruments

Special Attention Combinations

Listed below are some gas combinations that can be installed into one GX-6000 but that have limitations of operations that must be discussed and understood by the customer prior to purchase. Some have special filters installed for improved specificity.

A.	SO ₂ / NO ₂ *	9 ppm NO ₂ reads -10.4 SO ₂ 6 ppm SO ₂ reads -3.8 ppm NO ₂
B.	Cl ₂ / SO ₂	6 ppm SO ₂ reads 3 ppm Cl ₂
C.	NH ₃ / NO ₂	9 ppm NO ₂ reads -5.7 ppm NH ₃

* This combination is only practical if only one gas is present at a time due to cross interference.

Impractical Combinations

Some combinations of gases are not practical in the same GX-6000 due to interference issues. If you do not see the combination you want in the price list, please consult the factory. Please see below for BAD combinations (not practical) or combinations which require special attention.

A.	HCN / SO ₂	6 ppm SO ₂ reads 11.4 ppm HCN
B.	HCN / NO ₂	9 ppm NO ₂ reads -20.8 HCN
C.	H ₂ S / Cl ₂	H ₂ S suppresses Cl ₂ reading

GX-6000 Replacement Sensors

Part#	Description	Suggested Retail
NC-6264A	Sensor, Methane (CH ₄) 0-100% LEL for GX-2009/GX-2012/ GX-6000/GP-03/Gas Tracer.....	120.00
OS-BM2	Sensor, Galvanic, Oxygen (O ₂) 0-25% Vol. for GX-2009/GX-2012/ GasTracer/GX-6000/OX-03/GasWatch 3	120.00
ES-1827i	Sensor, Hydrogen Sulfide (H ₂ S) 0-100 ppm for GX-2009/GX-2012/ GX-6000/HS-03/GasWatch 2	140.00
ES-1821	Sensor, Carbon Monoxide (CO) 0-500 ppm for GX-2009/GX-2012/ GX-6000/CO-03/GasWatch 2/Gas Tracer	140.00
PID-001L	Sensor, PID, 10.6 eV lamp, VOC 0-50 ppm for GX-6000	1,700.00
PID-002L	Sensor, PID, 10.6 eV lamp, VOC 0-6,000 ppm for GX-6000	1,300.00
PID-003L	Sensor, PID, 10.0 eV lamp, VOC 0-100 ppm, Benzene specific 0.01-50 ppm for GX-6000	2,100.00
PID-004	Sensor, PID, 11.7 eV lamp, VOC 0-1000 ppm, for GX-6000	2,000.00
DES-3311-3	Sensor, IR, Methane (CH ₄) 0 - 100% LEL / 0 - 100% volume auto range for GX-6000	400.00
DES-3311-2	Sensor, IR, Hydrocarbons (HC) 0 - 100% LEL / 0 - 30% volume auto range for GX-6000	400.00
DES-3311-4	Sensor, IR, Carbon Dioxide (CO ₂) 0 - 10,000 ppm for GX-6000	400.00
DES-3311-4-01	Sensor, IR, Carbon Dioxide (CO ₂) 0 - 10,000 ppm with scrubber for GX-6000	450.00
DES-3311-1	Sensor, IR, Carbon Dioxide (CO ₂) 0 - 10% for GX-6000	400.00
DES-3311-1-01	Sensor, IR, Carbon Dioxide (CO ₂) 0 - 10% with scrubber for GX-6000	450.00
ESS-B332-NH3	Sensor, Ammonia (NH ₃), 0-400 ppm for GX-6000	260.00
ESS-03DH-HCN	Sensor, Hydrogen Cyanide (HCN) 0 - 15 ppm for GX-6000	260.00
ESS-B335-CL2	Sensor, Chlorine (Cl ₂), 0-10 ppm for GX-6000	390.00
ESS-A33E-MMH	Sensor, MMH (N ₂ H ₄) 0 - 10.00 ppm for GX-6000	480.00
ESS-03DH-NO2	Sensor, Nitrogen Dioxide (NO ₂), 0 - 20 ppm for GX-6000	260.00
ESS-03DH-SO2	Sensor, Sulfur Dioxide (SO ₂) 0 - 100 ppm for GX-6000	260.00
ESS-03DH-PH3	Sensor, Phosphine (PH ₃) 0 - 20 ppm for GX-6000	260.00



C
O
K
C
0
1
0
7
2

Premier Portable Instruments

GX-6000 Calibration Kits

Instrument #	Cal-Kit Part #	Cal-Kit Description	Price
72-6AAX	81-6AAX-DLV	Cal Kit, GX-6000, 34AL cyl 10 ppm isobutylene in air, 34AL cyl H2S/CO/CH4/O2, dem flow reg, case & tubing	710.00
72-6ABI	81-6ABI-DLV	Cal Kit, GX-6000, 34AL cyl 100 ppm Isobutylene/H2S/CO/CH4 LEL/O2, 34AL cyl 5 ppm SO2 in N2, dem flow reg, case, tubing	770.00
72-6ABK	81-6ABK-DLV	Cal Kit, GX-6000, 34AL cyl 100 ppm Isobutylene/H2S/CO/CH4/O2, 34AL cyl 10 ppm NO2 in N2, dem flow reg, case, tubing	890.00
72-6ABL	81-6ABL-DLV	Cal Kit, GX-6000, 34AL cyl 100 ppm Isobutylene/H2S/CO/CH4/O2, 34AL cyl 10 ppm HCN in N2, dem flow reg, case, tubing	910.00
72-6ABX	81-6ABX-DLV	Cal Kit, GX-6000, 34AL cyl 100 ppm Isobutylene/H2S/CO/CH4/O2, dem flow reg, case, tubing	630.00
72-6AXX	81-6AXX-DLV	Cal kit, GX-6000, 34AL cyl CH4/O2/H2S/CO, dem flow reg, case and tubing	560.00
	81-6AXX	Cal kit, GX-6000, 58AL cyl CH4/O2/H2S/CO, dem flow reg, case and tubing	535.00
72-6XAX	81-6XAX-DLV	Cal Kit, GX-6000, 34AL cyl 10 ppm isobutylene in air, dem flow reg, case & tubing	550.00
72-6XBX	81-6XBX-DLV	Cal Kit, GX-6000, 34AL cyl 100 ppm isobutylene in air, dem flow reg, case & tubing	550.00
72-6XZX	81-6XZX-DLV	Cal Kit, GX-6000, 34AL cyl 5 ppm benzene in air, dem flow reg, case & tubing	530.00
	81-6XZX	Cal Kit, GX-6000, 58AL steel cyl 5 ppm benzene in air, dem flow reg, case & tubing	495.00

GX-6000 PID Replacement Lamps and Electrode Stacks

PID Sensor	eV	Replacement Lamp	Electrode Stack
PID-001L	10.6	51-1503	33-0560-01
PID-002L	10.6		33-0562
PID-003L	10.0		33-0563
PID-004	11.7	51-1504	33-0560-01
PID-001*	10.6	51-1503	
PID-002*	10.6		

* (Discontinued Sensor)

Part#	Description	Suggested Retail
33-0560-01	Electrode Stack for 10.6 (50 ppm sensor) & 11.7 eV lamps used in EAGLE 2, GX-6000, or VOC Pro (1 electrode)	110.00
33-0562	Electrode Stack for 10.6 eV lamp, 0-2,000/6,000 ppm for EAGLE 2, GX-6000, or VOC Pro, (1 electrode)	64.00
33-0563	Electrode Stack for 10.0 eV lamp, 0-100 ppm (50 ppm benzene) for GX-6000 or VOC Pro (1 electrode)	140.00
51-1503	Replacement lamp only, 0-50/-2000/-6000/ HPPM long life type for any 10.6 eV or 10.0 eV PID.	220.00
51-1504	Replacement lamp, 0-1000 ppm for PID-004, 11.7 eV lamp in GX-6000 or VOC Pro	550.00



Premier Portable Instruments

GX-6000 Replacement Parts & Accessories

Part#	Description	Suggested Retail
07-6035	O-ring, rubber exhaust sealing for GX-6000	1.20
07-6036	Gasket for top cover, black rubber for GX-6000	9.60
07-6038	Gasket for cover, black rubber for GX-6000	12.00
07-6039	Rubber joint for pressure sensor, black for GX-6000	16.00
07-6040	Gasket for sensor chamber (sensor cover), black rubber for GX-6000	12.00
07-6041	Sensor gasket, fluorine rubber, for GX-6000	34.00
07-6043	Gasket for pump, black rubber for GX-6000	16.00
10-1089RK	Screw, M2 x 4.5 mm, 304 SS, phillips, self tapping	2.00
10-1093RK	Screw M2 x 6	0.75
10-1098RK	Screw with split lock and flat washers for alligator or belt clip, GX-2009 and GX-6000, 1 each	0.50
13-0112RK	Wrist strap	4.00
13-0123	Belt clip with installation screws for GX-6000	35.00
13-0601-01	Straps and washer assembly for GX-6000 charger	14.00
13-6022-01	Din rail & end clamps kit to wall mount for one GX-6000 charger	10.00
13-6025-01	Din rail & end clamps kit to wall mount for up to four GX-6000 charger	14.00
17-1031	Tapered nozzle, rubber, red, for GX-6000 inlet	9.00
20-0110-02	Case for GX-6000 plus hose & probe, charger, AC adapter, and manual	120.00
20-0112-04	Case for GX-6000 plus hose & probe, charger, AC adapter, one cylinder cal kit, and manual	165.00
20-0114-03	Case for GX-6000 plus hose & probe, charger, AC adapter, two cylinder cal kit, and manual	260.00
20-0326	Rubber protective boot for GX-6000, black	36.00
20-0329	Rubber protective boot for GX-6000, red	40.00
21-1833RK	Filter holder, clear plastic, RP-3R/RP-2009/GX-2003/GX-2012/Gas Tracer/GX-6000	12.80
21-1926	LCD protection film for instrument display for GX-6000, GP-1000, & NC-1000	5.40
21-1926-01	LCD protection film for instrument display, pack of 5 for GX-6000, GP-1000, & NC-1000	30.00
21-1931	Sensor flow chamber (sensor cover) assembly for GX-6000	65.00
21-1933	Body case assembly for GX-6000	1,300.00
29-6100	Water immersion sensing seal, adhesive backed for 03 series, GX-6000, SP-220, and GX-Force	10.00
30-0022RK	Pump replacement for GX-2012/Gas Tracer/RP-3R/RP-2009/GX-6000/FP-31/NC-1000, with cable and connector	140.00
30-1054RK	Vibration motor for the GX-2009 and GX-6000	32.00
31-0023RK-02	Flowmeter, 0.2 - 2.0 SCFH, with valve and hosebarb fitting for GX-2012 / GX-6000 flow measurement ...	180.00
33-0159RK	Teflon filter disk, 10 pieces, RP-3R/RP-2009/RP-6/GX-2003/GX-2012/Gas Tracer/ GX-6000/NC-1000/GX-Force	24.00
33-0176	Teflon sensor membrane disk for HCN and SO2 sensor filters for GX-6000 sensor face, adhesive backed ...	2.50
33-1112RK	Wire mesh disk filter, RP-3R/RP-2009/RP-6/GX-2003/GX-2012/Gas Tracer/GX-6000/GX-Force, 10 pack ...	15.00
33-2125-01	Dehumidifier filter with tubing for 11.7 eV PID sensor, GX-6000	100.00
33-3013	Filter element, particle, polypropylene/polyethylene for GX-6000, GX-2012, Gas Tracer, GX-2001, GX-2003, RP-3R probe, (not for Cl2)	2.00
33-3013-10	Filter element, particle, polypropylene/polyethylene for GX-6000, GX-2012, Gas Tracer, GX-2001, GX-2003, RP-3R probe, (not for Cl2) pack of 10	20.00
33-6015RK	CO2 scrubber, CF-283 for GX-3R Pro/GX-6000/RX-515/RI-85	56.00
33-6092	Charcoal filter with tubing stubs and plugs, CF-8501, for GX-6000/EAGLE 2, CO2 & PID combinations ...	42.00
33-7102RK	Filter, charcoal, for CO sensor, pack of 5, GX-2009/GX-2012/Gas Tracer/GX-6000	10.00
33-7114RK	Filter disk, H2S scrubber, strip of 5, for LEL sensor port, GP-01/GX-2001/GX-2009/GX-2012/ Gas Tracer/GX-6000/GP-03	10.00
33-7125	Filter set, 5 charcoal and H2S filters, 10 hydrophobic and metal screen filters for GX-6000	48.00
33-7126	H2S scrubber disk for ESS-03DH-HCN (Also needs #33-0176 to install)	2.00
33-7128	Benzene pre-filter tube, GX-6000, box of 10 tubes	130.00
33-7128-05	Benzene pre-filter tubes, GX-6000, 5 boxes with 10 tubes per box	630.00
45-2430RK	Plug adapter for charger, US to Euro, non-grounded	3.60
47-4001	Cable with connectors, main PCB to sensor PCB, for GX-6000	16.00
47-5084RK-01	Downloading cable, USB / IrDA adapter, Windows XP, Windows 7, Windows 8, Windows 10, and Windows 11 compatible	230.00
49-0115RK	115 / 220 VAC Adapter for charger, GX-6000/GX-2009/GX-2012/Gas Tracer/EAGLE 2/GX-8000/SC-8000 ...	20.00
49-1050RK	Battery, memory backup, silver oxide, SR 616, 1.55 volts, GX-2009 and GX-6000, snaps in	10.00
49-1120RK	Size AA alkaline battery	1.40
49-1619	Battery pack, Li-Ion, BUL-6000 for GX-6000	250.00
49-1620	Battery pack, alkaline, BUD-6000 for GX-6000	160.00
49-1620-03	Continuous operation adapter for GX-6000, 8 VDC to 28 VDC input	230.00

03/01/2024

Price List

(800) 754-5165

51

C
O
K
C
0
1
0
7
2

Premier Portable Instruments

GX-6000 Replacement Parts & Accessories (continued)

Part#	Description	Suggested Retail
49-2020RK	12 VDC Adapter for charger with vehicle plug (charger base not included), GX-2009/GX-2012/ Gas Tracer/GX-6000	24.00
49-2182	Battery charger module only, BC-6000, for GX-6000 Li-Ion battery pack	150.00
49-2182-01	Battery charger with 100 - 240 VAC adapter, BC-6000 for GX-6000 Li-Ion battery pack	160.00
49-2183	Battery charger, 12 VDC with vehicle plug and instrument strap, BC-6000 for GX-6000 Li-Ion battery pack	190.00
51-1139	LCD module, BTD-128160B-FBWB-G-G, for GX-6000	60.00
57-1286	Main PCB assembly for GX-6000	750.00
65-7001RK	Dummy sensor for GX-2009, GX-2012, or GX-6000 empty sensor slots (LEL, O2, H2S, & CO)	5.00
65-7003	Dummy sensor for GX-6000 empty smart sensors slots	5.00
75-0039	Benzene specific upgrade kit with PID-003L sensor, Benzene pre-filter tube holder, and Benzene pre-filter tubes (box of 10 tubes)	2,300.00
75-0040	11.7 eV PID sensor upgrade kit with PID-004 sensor, dehumidifier tube, and charcoal filter	2,200.00
80-0006-03P	Hose, 3' for GX-6000, Teflon lined with probe attached	75.00
80-0006-05P	Hose, 5' for GX-6000, Teflon lined with probe attached	85.00
80-0006-10P	Hose, 10' for GX-6000, Teflon lined with probe attached	110.00
80-0006-15P	Hose, 15' for GX-6000, Teflon lined with probe attached	135.00
80-0006-20P	Hose, 20' for GX-6000, Teflon lined with probe attached	160.00
80-0006-25P	Hose, 25' for GX-6000, Teflon lined with probe attached	180.00
80-0006-30P	Hose, 30' for GX-6000, Teflon lined with probe attached	205.00
80-0006-35P	Hose, 35' for GX-6000, Teflon lined with probe attached	230.00
80-0006-40P	Hose, 40' for GX-6000, Teflon lined with probe attached	255.00
80-0121-10	Finned probe for GX-6000, stainless steel with 1641 fitting, particle filter, and 10' of tubing	370.00
80-0162RK	Flexible 10" probe tube with female quick-connect (attaches to instrument)	75.00
80-0162RK-24	Flexible 24" probe tube with female quick-connect (attaches to instrument)	75.00
80-0172	Probe with hydrophobic filter, dust filter, no scrubber section, for GX-6000/ (not for Cl2 use) / GX-8000/RX-8000/GX-Force/GX-2012/GasTracerGX-2001/GX-2003/RP-3R	35.00
80-0172-01	Probe with hydrophobic filter, no dust filter or scrubber section, for GX-6000 (Cl2 use)	33.00
80-0174	Benzene pre-filter tube holder, GX-6000	140.00
80-0404RK	Dilution fitting, 50:50 for GX-2003/-2012/Gas Tracer/GX-Force/RP-2009/RP-6/RP-3R	95.00
81-0071RK-01	Cylinder, CO2 5000 ppm in N2, 34L steel	55.00
81-0071RK-03	Cylinder, CO2 5000 ppm in N2, 103L steel	150.00
81-0072RK-01	Cylinder, CO2 2.5% in N2, 34L steel	55.00
81-0072RK-03	Cylinder, CO2 2.5% in N2, 103L steel	150.00
81-0100RK-02	Cylinder, Benzene 5 ppm in air, 58AL	150.00
81-0100RK-04	Cylinder, Benzene 5 ppm in air, 34AL	130.00
81-0103RK-04	Cylinder, isobutylene 100 ppm in air, 34AL (aluminum cylinder)	150.00
81-0104RK-04	Cylinder, isobutylene 10 ppm in air, 34AL (aluminum cylinder)	150.00
81-0143RK-02	Cylinder, isobutylene 100 ppm / H2S 25 ppm / CO 50 ppm / CH4 50% LEL / O2 12% in N2, 58AL	340.00
81-0143RK-04	Cylinder, isobutylene 100 ppm / H2S 25 ppm / CO 50 ppm / CH4 50% LEL / O2 12% in N2, 34AL	230.00
81-0154RK-02	Cylinder, H2S 25 ppm / CO 50 ppm / CH4 50% LEL / O2 12% in N2, 58AL	190.00
81-0154RK-04	Cylinder, H2S 25 ppm / CO 50 ppm / CH4 50% LEL / O2 12% in N2, 34AL	160.00
81-0154RK-116	Cylinder, H2S 25 ppm / CO 50 ppm / CH4 50% LEL / O2 12% in N2, 116AL	320.00
81-0158RK-04	Cylinder, H2S 25 ppm / CO 50 ppm / isobutane 50% LEL / O2 12% in N2, 34AL	160.00
81-0170RK-04	Cylinder, SO2 5 ppm in N2, 34AL	140.00
81-0176RK-02	Cylinder, NH3 25 ppm in N2, 58AL	300.00
81-0176RK-04	Cylinder, NH3 25 ppm in N2, 34AL	280.00
81-0182RK-04	Cylinder, NO2 5 ppm in air, 34AL	260.00
81-0185RK-02	Cylinder, PH3 0.5 ppm in N2, 58AL	300.00
81-0185RK-04	Cylinder, PH3 0.5 ppm in N2, 34AL	260.00
81-0190RK-04	Cylinder, Cl2 5 ppm in N2, 34AL	220.00
81-0196RK-04	Cylinder, HCN 10 ppm in N2, 34AL	280.00
81-1054RK	Regulator, demand flow for 34AL/58AL/103L/116L cylinders	280.00
82-0300RK	PID lamp cleaning kit with removal tool for 10.0 & 10.6 eV lamps only	52.00

Premier Portable Instruments

GX-6000 Spare Parts Diagram

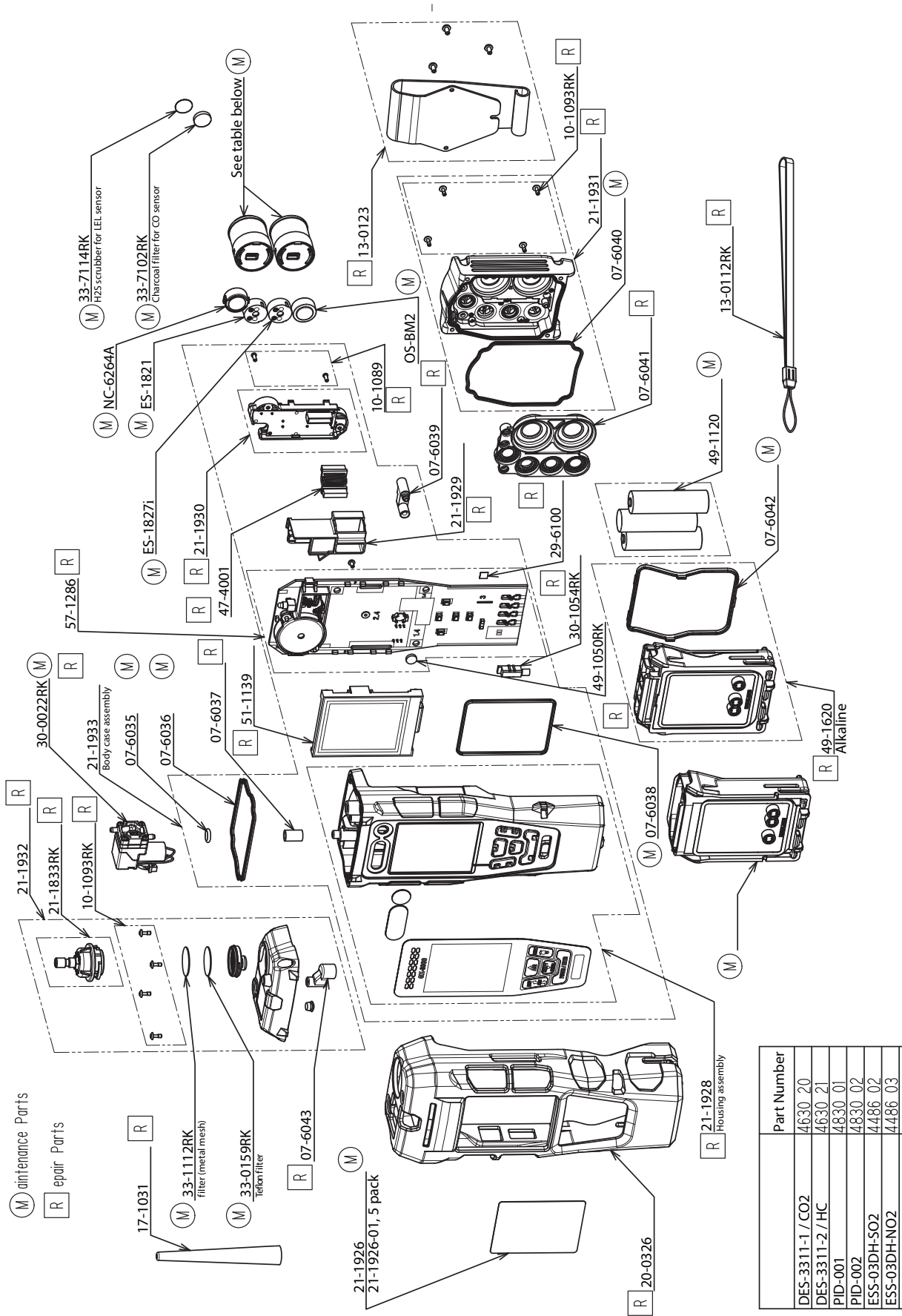

Part Number	Part Number
DES-3311-1 / CO2	4630 20
DES-3311-2 / HC	4630 21
PID-001	4830 01
PID-002	4830 02
ESS-03DH-SO2	4486 02
ESS-03DH-NO2	4486 03

C
O
C
K
0
1
0
7
2

Premier Portable Instruments

SDM-6000 Calibration Station

ORDERING INFORMATION: When ordering an SDM-2012 calibration station, please specify the following components:

- 1) Select the docking station part number based on your calibration needs (calibration gas cylinder, regulator, or unit only).
- 2) Select any other calibration gas cylinder you may need.

Part#	Description	Suggested Retail
81-SDM6000	SDM-6000 calibration station for GX-6000 with particle filter, connection brackets, & 10' exhaust tube (no AC adapter)	1,995.00
81-SDM6000-01	SDM-6000 calibration station for GX-6000, includes particle filter, connection brackets, SD card, USB SD card reader, ethernet cable, USB cable for PC, 10' exhaust tubing, and single unit AC adapter	2,095.00
81-SDM6000-02	SDM-6000 calibration station for GX-6000, includes particle filter, connection brackets, 10' exhaust tubing, USB cable for PC, SD card, USB SD card reader, ethernet cable, and multi-unit AC adapter	2,190.00
81-SDM6000-03	SDM-6000 calibration station for GX-6000, includes particle filter, connection brackets, 10' exhaust tubing, USB cable for PC, SD card, USB SD card reader, ethernet cable, single unit AC adapter, demand flow regulator, and cal gas tubing	2,375.00
81-SDM6000-04	SDM-6000 calibration station for GX-6000, includes particle filter, connection brackets, 10' exhaust tubing, USB cable for PC, SD card, USB SD card reader, ethernet cable, single unit AC adapter, demand flow regulator, cal gas tubing, 58AL cyl H2S/CO/CH4/O2, and cylinder holder	2,585.00
81-SDM6000-05	SDM-6000 calibration station for GX-6000, includes particle filter, connection brackets, 10' exhaust tubing, USB cable for PC, SD card, USB SD card reader, ethernet cable, single unit AC adapter, demand flow regulator, cal gas tubing, 58AL cyl isobutylene/H2S/CO/CH4/O2, and cylinder holder ...	2,735.00
81-SDM6000-06	Calibration station for SDM-6000, includes particle filter, connection brackets, 10' exhaust tubing, USB cable for PC, SD card, USB SD card reader, ethernet cable, single unit AC adapter, demand flow regulator, cal gas tubing, 34AL cyl isobutylene/air, and cylinder holder	2,545.00
81-SDM6000-07	SDM-6000 calibration station for GX-6000, includes particle filter, connection brackets, 10' exhaust tubing, USB cable for PC, SD card, USB SD card reader, ethernet cable, single unit AC adapter, demand flow regulator, cal gas tubing, 34AL cyl H2S/CO/CH4/O2, and cylinder holder	2,555.00
81-SDM6000-08	SDM-6000 calibration station for GX-6000, includes particle filter, connection brackets, 10' exhaust tubing, USB cable for PC, SD card, USB SD card reader, ethernet cable, single unit AC adapter, 2 demand flow regulators, cal gas tubing, 34AL cyl H2S/CO/CH4/O2, 34AL HCN/N2, and 2 cylinder holders	3,135.00



SDM-6000

SDM-6000 Replacement Parts & Accessories

Part#	Description	Suggested Retail
07-0222	Gasket, female, for GX-6000 inlet interface on SDM-6000	18.00
07-0223	Gasket, male, for GX-6000 inlet interface on SDM-6000	13.00
14-0401	Wall mounting bracket for SDM-6000, 1 set (3 pieces)	42.00
14-0402	Connection brackets, set of 2, with screws, for connecting the SV-3 solenoid to SDM-6000	54.00
14-0403	Connection brackets, set of 3, with screws, for connecting the SDM-6000 units together	76.00
17-1037	Metal exhaust fitting at the back of SDM-6000	14.00
17-4710	Sample port plug, barbed for SDM-6000 inlet ports	5.60
21-1935	Panel cover for side fittings of SDM-6000	7.45
33-0167RK	Filter, particulate, CF-8369	25.00
33-6015RK	CO2 scrubber, CF-283 for GX-3R Pro/GX-6000/RX-515/RI-85	56.00
47-1013RK	Power cord, AC adapter line cord only	16.00
47-1017	Printer power cord for SDM-6000 printer	10.00
47-5073RK	USB cable, Type A to Type B, 6 feet	4.50
47-5085RK	USB A to USB mini B cable, 6 feet	8.00
47-5088	Ethernet network cable, Cat 6, 5 ft, black	9.00
49-0128	Multi-station AC adapter with cord, powers 2 to 10 SDM-6000 units	160.00
49-0128-01	Multi-station AC adapter without cord, powers 2 to 10 SDM-6000 units	150.00
49-0129	Printer AC adapter only, for SDM-6000 printer	140.00
49-0135	AC adapter for SDM-6000, switching, 90-264 VAC in 24V 0.63 A out with 5.5 x 2.1 mm jack, RKL single type	44.00
49-1621	Printer battery pack for SDM-6000 printer	190.00

Premier Portable Instruments

SDM-6000 Replacement Parts & Accessories (continued)

Part#	Description	Suggested Retail
71-0385	Operator's Manual, SDM-6000 Standalone Configuration	0.00
71-0386	Operator's Manual, SDM-6000 PC Controlled Configuration	0.00
81-1054RK	Regulator, demand flow for 34AL/58AL/103L/116L cylinders	280.00
81-SV3	SV-3 solenoid valve unit, with connection brackets, for 6 cylinder expansion to the SDM-6000	1,080.00
82-6107	USB SD card reader with 2 GB SD card	30.00
82-6400	Portable printer for SDM-6000, 58 mm paper width, includes USB/serial/IR adapter,battery pack, USB cable, AC power adapter and cable	960.00
82-6400-01	Thermal printer paper roll, 58 mm width for SDM-6000	31.00

SDM-6000 Calibration Gas and Hardware

Part#	Description	Suggested Retail
06-1248RK-03	Calibration kit tubing, polyurethane, 3/16" ID x 5/16" OD, 3 feet	4.50
06-1283RK	Tubing, teflon/polyurethane, 1/4" OD x 1/8" ID, 3', for toxic gas cal kits	30.00
81-0012RK-01	Cylinder, CH4 50% LEL in air, 34L steel	55.00
81-0012RK-03	Cylinder, CH4 50% LEL/air, 103L steel	150.00
81-0013RK-01	Cylinder, CH4 50% volume in N2, 34L steel	55.00
81-0013RK-05	Cylinder, CH4 50% volume in N2, 58L steel	160.00
81-0018RK-01	Cylinder, isobutane 50% LEL in air, 34L steel	55.00
81-0018RK-03	Cylinder, isobutane 50% LEL in air, 103L steel	150.00
81-0071RK-01	Cylinder, CO2 5000 ppm in N2, 34L steel	55.00
81-0071RK-03	Cylinder, CO2 5000 ppm in N2, 103L steel.....	150.00
81-0072RK-01	Cylinder, CO2 2.5% in N2, 34L steel	55.00
81-0072RK-03	Cylinder, CO2 2.5% in N2, 103L steel	150.00
81-0076RK-01	Cylinder, Zero air, 34L steel	55.00
81-0076RK-03	Cylinder, Zero air, 103L steel	150.00
81-0090RK-01	Cylinder, CO 50 ppm / CH4 50% LEL / O2 12 % in N2, 34L steel	55.00
81-0090RK-03	Cylinder, CO 50 ppm / CH4 50% LEL / O2 12 % in N2, 103L steel	150.00
81-0100RK-04	Cylinder, Benzene 5 ppm in air, 34AL	130.00
81-0103RK-01	Cylinder, isobutylene 100 ppm in air, 34L steel (steel cylinder)	55.00
81-0103RK-01	Cylinder, isobutylene 100 ppm in air, 34L steel (steel cylinder)	55.00
81-0103RK-03	Cylinder, isobutylene 100 ppm in air, 103L steel	150.00
81-0103RK-04	Cylinder, isobutylene 100 ppm in air, 34AL (aluminum cylinder).....	150.00
81-0104RK-01	Cylinder, isobutylene 10 ppm in air, 34L steel	55.00
81-0104RK-03	Cylinder, isobutylene 10 ppm in air, 103L steel.....	150.00
81-0104RK-04	Cylinder, isobutylene 10 ppm in air, 34AL (aluminum cylinder)	150.00
81-0142RK-02	Cylinder, SO2 5 ppm / H2S 25 ppm / CO 50 ppm / CH4 50% LEL / O2 12% in N2, 58AL	280.00
81-0142RK-04	Cylinder, SO2 5 ppm / H2S 25 ppm / CO 50 ppm / CH4 50% LEL / O2 12% in N2, 34AL	200.00
81-0143RK-02	Cylinder, isobutylene 100 ppm / H2S 25 ppm / CO 50 ppm / CH4 50% LEL / O2 12% in N2, 58AL	340.00
81-0143RK-04	Cylinder, isobutylene 100 ppm / H2S 25 ppm / CO 50 ppm / CH4 50% LEL / O2 12% in N2, 34AL	230.00
81-0154RK-02	Cylinder, H2S 25 ppm / CO 50 ppm / CH4 50% LEL / O2 12% in N2, 58AL	190.00
81-0154RK-04	Cylinder, H2S 25 ppm / CO 50 ppm / CH4 50% LEL / O2 12% in N2, 34AL	160.00
81-0154RK-116	Cylinder, H2S 25 ppm / CO 50 ppm / CH4 50% LEL / O2 12% in N2, 116AL.....	320.00
81-0158RK-02	Cylinder, H2S 25 ppm / CO 50 ppm / isobutane 50% LEL / O2 12% in N2, 58AL	220.00
81-0158RK-04	Cylinder, H2S 25 ppm / CO 50 ppm / isobutane 50% LEL / O2 12% in N2, 34AL	160.00
81-0170RK-02	Cylinder, SO2 5 ppm in N2, 58AL	160.00
81-0170RK-04	Cylinder, SO2 5 ppm in N2, 34AL	140.00
81-0176RK-02	Cylinder, NH3 25 ppm in N2, 58AL.....	300.00
81-0176RK-04	Cylinder, NH3 25 ppm in N2, 34AL.....	280.00
81-0182RK-02	Cylinder, NO2 5 ppm in air, 58AL	300.00
81-0182RK-04	Cylinder, NO2 5 ppm in air, 34AL	260.00
81-0185RK-04	Cylinder, PH3 0.5 ppm in N2, 34AL	260.00
81-0186RK-02	Cylinder, PH3 5 ppm in N2, 58AL	280.00
81-0190RK-02	Cylinder, Cl2 5 ppm in N2, 58AL.....	340.00
81-0190RK-04	Cylinder, Cl2 5 ppm in N2, 34AL.....	220.00
81-0196RK-02	Cylinder, HCN 10 ppm in N2, 58AL	300.00
81-0196RK-04	Cylinder, HCN 10 ppm in N2, 34AL	280.00

Premier Portable Instruments

SDM-6000 Calibration Gas and Hardware (continued)

Part#	Description	Suggested Retail
81-0196RK-04	Cylinder, HCN 10 ppm in N2, 34AL	280.00
81-1055RK	Regulator, demand flow for 17L/34L steel steel cylinders	280.00
81-1500RK	Cylinder holder for 58 liter aluminum cylinders	20.00
81-1501RK	Cylinder holder for 103 liter steel cylinders and 116 liter aluminum cylinders	20.00
81-1502RK	Cylinder holder for 17/34 liter steel cylinders, and for 34 liter aluminum cylinders	20.00

C
O
K
C
0
1
0
7
2

Specialty Portable Instruments

GP-1000 Sample Draw Combustible with 25 Selectable Gases

Part#	Description	Suggested Retail
72-0076-CH4	GP-1000 sample draw combustible detector for methane, 0 - 10% LEL / 100% LEL	995.00
72-0076-CH4-01	GP-1000 sample draw combustible detector for methane, 0 - 10% LEL / 100% LEL, with carrying case and screen protector	1,100.00
72-0076-CH4-51	GP-1000 sample draw combustible detector for methane, 0 - 10% LEL / 100% LEL, with carrying case, 34L 50% LEL CH4 in Air, demand flow regulator, tubing and screen protector	1,605.00
72-0076-HC	GP-1000 sample draw combustible detector for isobutane, 0 - 10% LEL / 100% LEL	995.00



Calibration Kits

Instrument #	Cal-Kit Part #	Cal-Kit Description	Price
72-0076-CH4 72-0076-CH4-01	81-GP1000-DLV	Cal kit, GP-1000, 34AL 50% CH4 in air, dem flow reg, case & tubing	435.00
72-0076-HC	81-GP1000IBDLV	Cal kit, GP-1000, 34AL 50% isobutane in air, dem flow reg, case & tubing	435.00

NC-1000 PPM Scale Combustible Detector

Part#	Description	Suggested Retail
72-0077-HC	NC-1000 sample draw combustible detector for isobutane, 0 - 1000 ppm / 10,000 ppm	1,895.00



GP-1000 & NC-1000 Accessories & Replacement Parts

Part#	Description	Suggested Retail
07-2033	Gasket for sensor, fluorine contained rubber for GP-1000 & NC-1000	5.40
10-1132	Screw M3 x 8, SUS304	2.00
13-0112RK	Wrist strap	4.00
17-1000RK	Inlet fitting (also needs o-ring 07-6000RK) for RP-3R/RP-6	8.80
20-0273	Carrying case with shoulder strap, for GP/NC-1000	110.00
21-1140	LCD Module for GP-1000 & NC-1000	50.00
21-1926	LCD protection film for instrument display for GX-6000, GP-1000, & NC-1000	5.40
21-1926-01	LCD protection film for instrument display, pack of 5 for GX-6000, GP-1000, & NC-1000	30.00
21-1936	Filter case, IP252BR1, for NC-1000	18.00
21-1937	Top cover assembly for NC-1000	178.00
21-1940	Battery lid for FP-31, GP-1000, & NC-1000	5.40
21-1941	Batter lid locking plate for FP-31, GP-1000, & NC-1000	2.00
30-0022RK	Pump replacement for GX-2012/Gas Tracer/RP-3R/RP-2009/GX-6000/FP-31/NC-1000, with cable and connector	140.00
33-0159RK	Teflon filter disk, 10 pieces, RP-3R/RP-2009/RP-6/GX-2003/GX-2012/Gas Tracer/GX-6000/NC-1000	24.00
33-0179	Hydrophobic filter for main case of GP-1000 & NC-1000	3.60
33-6017	H2S removal cartridge filter CF-8390	46.00
33-7127	Silicone removal cartridge filter CF-8391	46.00
49-1406RK	Battery, lithium, CR 1220, for main PCB for GX-2012, Gas Tracer, GP-1000, & NC-1000, snap in type	4.40
80-0172	Probe with hydrophobic filter, dust filter, no scrubber section, for GX-6000 (not for Cl2 use)/GX-8000/ RX-8000	35.00
80-0173	Probe with tube, GF-267, with middle section for scrubber, for GX-6000	26.00
80-0402	Diluter (Gas: Air = 1:1)	88.00
NC-6215	Sensor, LEL, NC-6215, GX-8000 and GP-1000	360.00
NC-6307	Sensor for NC-1000, catalytic	380.00

Calibration Kits

Instrument #	Cal-Kit Part #	Cal-Kit Description	Price
72-0077-HC	81-NC1000-DLV	Cal kit, NC-1000, 34AL isobutane 500 ppm in air, dem flow reg, case & tubing	435.00

Specialty Portable Instruments

SP-220 Combustible, Toxic, and Fumigant Leak Detector

Part#	Description	Suggested Retail
72-0064-05	SP-220 gas leak checker, type SC for super toxics	680.00
72-0064-06	SP-220 gas leak checker, type FUM for fumigation gases.....	840.00
72-0064-07	SP-220 gas leak checker, type M for methane	840.00
72-0064-08	SP-220 gas leak checker, type L for LPG	840.00
72-0064-09	SP-220 gas leak checker, type F for chlorofluorocarbons CFC's	840.00
72-0064-10	SP-220 gas leak checker, type H2 for hydrogen	895.00



SP-220 Accessories & Replacement Parts

Part#	Description	Suggested Retail
07-2002	Filter packing for SP-220, black	5.40
07-6045	O-ring JASO 2026 EPDM, for SP-220	5.20
13-0112RK	Wrist strap	4.00
17-1001RK	Tapered rubber inlet nozzle, 4", RP-3R/RP-2009/RP-6/GX-2003/GX-2012/Gas Tracer	8.00
20-0328	Protective rubber boot for SP-220	62.00
29-6100	Water immersion sensing seal, adhesive backed for 03 series, GX-6000, and SP-220	10.00
30-0022RK	Pump replacement for GX-2012/Gas Tracer/RP-3R/RP-2009/GX-6000/FP-31/NC-1000, with cable and connector	140.00
33-0153	Filter disks, teflon for SP-220, pack of 5	10.00
33-0178	Dust filter for SP-220, set of 5 pieces	18.00
33-6099	Charcoal filter cartridge for SP-220, CF-8392	27.00
49-1120RK	Size AA alkaline battery	1.40
SH-8661	Sensor for SP-220 type methane & LPG versions	350.00
SH-8662	Sensor for SP-220 type FUM & SC versions	425.00

FP-31 Formaldehyde Monitor

Part#	Description	Suggested Retail
73-1063	Model FP-31 (15 & 30 minute averages) Formaldehyde monitor	1,050.00

Instrument Price Includes

4 AA batteries, Box of 20 detection tablets

Replacement Parts & Accessories

Part#	Description	Suggested Retail
15-0503	Spring for positive battery contact on FP-31	4.00
15-0504	Battery spring A for FP-31	2.40
15-0505	Battery spring B for FP-31	3.60
21-1940	Battery lid for FP-31, GP-1000, & NC-1000	5.40
21-1941	Batter lid locking plate for FP-31, GP-1000, & NC-1000	2.00
21-1942	Top case assembly for FP-31	68.00
30-0022RK	Pump replacement for GX-2012/Gas Tracer/RP-3R/RP-2009/GX-6000/FP-31/NC-1000, with cable and connector	140.00
33-3014RK	Dust/Tobacco filter, GX-8000/RX-8000/FP-31, pack of 10	5.00
49-1406RK	Battery, lithium, CR 1220, for main PCB for GX-2012, Gas Tracer, GP-1000, & NC-1000, snap in type	4.40
51-1134	LCD module for FP-31	54.00
57-2091	Main PCB assembly for FP-31	360.00
57-5092	Tab cover assembly for FP-31	56.00
65-TAB-008	Detection tablets for FP-31/-30/-40, box of 20, (1 test each) Formaldehyde (use for -008,-009,-010)	85.00
81-FP31	Calibration and zero tabs for FP-31	625.00
82-1001	Tripod stand for FP-31	94.00
82-1001-01	Tripod attachment for FP-31	40.00



Specialty Portable Instruments

FI-8000 Optical Interferometer for Fumigants

Part#	Description	Suggested Retail
73-4021-XX-01	FI-8000 for fumigation, hand aspirated type with alkaline batteries, 48 mm chamber length, specify gas and range	4,600.00
73-4022-XX-01	FI-8000 for fumigation, pump type with alkaline batteries, 48 mm chamber length, specify gas and range	4,600.00



ORDERING INFORMATION: When ordering an FI-8000 Interferometer, please specify the following components:

- 1) Gas and range
- 2) Pump type or hand aspirator type (select by part number above).

Instrument Price Includes

Instrument, vinyl case, hose, absorption tube, & alkaline batteries

Replacement Parts & Accessories

Part#	Description	Suggested Retail
49-1120RK	Size AA alkaline battery	1.40
49-1320RK	Battery, Ni-MH, AA	4.00
49-3105RK	Charger, Ni-MH, charges four AA or AAA size with A/C adapter and DC vehicle plug	45.00

SC-8000 Toxic Sample Draw Gas Monitor

Part#	Description	Suggested Retail
73-0052-XXX	SC-8000 alkaline version, (use -XXX to specify gas)	2,300.00
73-0053-XXX	SC-8000 Li-ion version, (use -XXX to specify gas)	2,500.00



Replacement Sensors

Part#	Description	Suggested Retail
ESM-23-CO	Sensor, Carbon Monoxide (CO), 0-150 ppm, for GD-K88Ai, GD-K71D, GD-K77D, and SC-8000	480.00
ESM-238-SO2	Sensor, Sulfur Dioxide (SO2), 0-6 ppm, for GD-K71D, GD-K77D, and SC-8000	480.00
ESM-23AH-NO2	Sensor, Nitrogen Dioxide (NO2), 0-15 ppm, for GD-K88Ai, GD-K71D, GD-K77D, and SC-8000	480.00
ESM-23AH-PH3	Sensor, Phosphine (PH3), 0-1 ppm, for GD-K88Ai, GD-K71D, GD-K77D, and SC-8000	480.00
ESM-23AH-SiH4	Sensor, Silane (SiH4), 0-15 ppm, low H2 response, for GD-K88Ai, GD-K71D, GD-K77D, and SC-8000	480.00
ESM-23AHS-ASH3	Sensor, Arsine (AsH3), 0-0.2 ppm, for GD-K88Ai, GD-K71D, GD-K77D, and SC-8000	480.00
ESM-23AY-B2H6	Sensor, Diborane (B2H6), 0-0.3 ppm, for GD-K88Ai, GD-K71D, GD-K77D, and SC-8000	480.00
ESM-23DH-GEH4	Sensor, Germane (GeH4), 0-0.8 ppm, for GD-K88Ai, GD-K71D, GD-K77D, and SC-8000	480.00
ESM-23DH-H2O2	Sensor, Hydrogen Peroxide (H2O2), 0-3 ppm, for GD-K88Ai, GD-K71D, GD-K77D, and SC-8000	480.00
ESM-23DH-H2O2-1	Sensor, Hydrogen Peroxide (H2O2), 0-0.500 ppm, for GD-K88Ai, GD-K71D, GD-K77D, and SC-8000	480.00
ESM-23DH-HCN	Sensor, Hydrogen Cyanide (HCN), 0-15 ppm, for GD-K88Ai, GD-K71D, GD-K77D, and SC-8000	480.00
ESM-23DH-MS	Sensor, Methyl Silane (CH3SiH3), 0-20 ppm, for GD-K88Ai, GD-K71D, GD-K77D, and SC-8000	480.00
ESM-23DH-Si2H6	Sensor, Disilane (Si2H6), 0-15 ppm, for GD-K88Ai, GD-K71D, GD-K77D, and SC-8000	480.00
ESM-23DH-SiH4	Sensor, Silane (SiH4), 0-15 ppm, for GD-K88Ai, GD-K71D, GD-K77D, and SC-8000, with H2 response	480.00
ESM-23E-HBR	Sensor, Hydrogen Bromide (HBr), 0-9 ppm, for GD-K88Ai, GD-K71D or GD-K77D	480.00
ESM-23E-HCL	Sensor, Hydrogen Chloride (HCl), 0-15 ppm, (with H2 response) for GD-K88Ai, GD-K71D, GD-K77D, and SC-8000	480.00
ESM-23E-SO2	Sensor, Sulfur Dioxide (SO2), 0-30 ppm, for GD-K88Ai, GD-K71D, GD-K77D, and SC-8000	480.00
ESM-23R-NH3	Sensor, Ammonia (NH3), 0-75 ppm, for GD-K88Ai, GD-K71D, GD-K77D, and SC-8000	480.00
ESM-23RH-NH3	Sensor, Ammonia (NH3), 0-75 ppm, for GD-K88Ai, GD-K71D, GD-K77D, and SC-8000, high humidity use	480.00
ESM-K233-CL2	Sensor, Chlorine (Cl2), 0-3 ppm, for GD-K88Ai, GD-K71D, GD-K77D, and SC-8000	480.00
ESM-K233-F2	Sensor, Fluorine (F2), 0-3 ppm, for GD-K88Ai, GD-K71D, GD-K77D, and SC-8000	480.00
ESM-K233-HCL	Sensor, Hydrogen Chloride (HCl), 0-15 ppm, for GD-K88Ai, GD-K71D, GD-K77D, and SC-8000	480.00
ESM-K233-HF	Sensor, Hydrogen Fluoride (HF), 0-9 ppm, for GD-K88Ai, GD-K71D, GD-K77D, and SC-8000	480.00
ESM-K233CS-CLFC	Sensor, Chlorine Trifluoride (ClF3), 0-0.6 ppm, for GD-K88Ai, GD-K71D, GD-K77D, and SC-8000 (no acid gas sensitivity)	480.00
ESM-K239C-O3	Sensor, Ozone (O3), 0-1.0 ppm, for GD-K88Ai, GD-K71D, GD-K77D, and SC-8000	480.00

Specialty Portable Instruments

SC-8000 Toxic Sample Draw Gas Monitor

Calibration Kits

Instrument #	Cal-Kit Part #	Cal-Kit Description	Price
73-0052-ASH3 73-0053-ASH3	81-5107RKS-LV	Cal kit, EAGLE, 34AL cyl PH3/N2, 34L cyl N2 100%, reg, gas bag, screwdriver, case & tubing	760.00
73-0052-CL2 73-0053-CL2 73-0052-F2 73-0053-F2 73-0052-HBR 73-0053-HBR 73-0052-HF 73-0053-HF	81-5106RK-DLV	Cal kit, EAGLE, 34AL cyl 2 ppm Chlorine/N2, dem reg, screwdriver, case & tubing	660.00
73-0052-CO 73-0053-CO	81-5104RK-LV	Cal kit, EAGLE, 34L cyl 50 ppm Carbon Monoxide/Air, disp valve, gas bag, case & tubing	240.00
73-0052-HCL 73-0053-HCL	81-5110RK-LV	Cal kit, EAGLE, 34AL cyl 5 ppm Hydrogen Chloride in N2, reg, gas bag, screwdriver, case & tubing	595.00
73-0052-HCN 73-0053-HCN	81-5123RK-DLV	Cal kit, EAGLE, 34AL cyl 10 ppm Hydrogen Cyanide/N2, dem reg, screwdriver, case & tubing	620.00
73-0052-NH3 73-0053-NH3	81-5111RK-DLV	Cal kit, EAGLE, 34AL cyl 10 ppm Ammonia/N2, dem reg, screwdriver, case & tubing	720.00
73-0052-NO2 73-0053-NO2	81-5114RK-LV	Cal kit, EAGLE, 34AL cyl 10 ppm Nitrogen Dioxide/Air, reg with gauge & knob, screwdriver, case & tubing	575.00
73-0052-O3 73-0053-O3	81-5109RK	Cal kit, EAGLE, 58AL cyl 2 ppm Chlorine/N2, 103L cyl 100% Nitrogen, reg, gas bag, screwdriver, case & tubing	755.00
73-0052-PH3 73-0053-PH3	81-5108RK-DLV	Cal kit, EAGLE, 34AL cyl 0.5 ppm Phosphine/N2, dem reg, screwdriver, case & tubing	690.00
73-0052-SIH4 73-0053-SIH4	81-5117RK	Cal Kit, EAGLE, 58AL cyl 5 ppm Silane/N2, dem flow reg, screwdriver, case & tubing	625.00
73-0052-SO2 73-0053-SO2	81-5105RK-LV	Cal kit, EAGLE, 34AL cyl 5 ppm SO2/N2, reg, gas bag, screwdriver, case & tubing	430.00

Replacement Parts & Accessories

Part#	Description	Suggested Retail
21-1799	Front cover with display window label for SC-8000	53.00
30-0023RK	Pump with cable and connector, RP-11, for GX-8000/RX-8000/SC-8000	350.00
49-0115RK	115 / 220 VAC Adapter for charger, GX-6000/GX-2009/GX-2012/Gas Tracer/EAGLE 2/GX-8000/SC-8000 ...	20.00
49-1120RK	Size AA alkaline battery	1.40
49-1627	Battery pack, alkaline, BUD-8000(S) for SC-8000	350.00
49-1628	Battery pack, Li-Ion, BUD-8000(S1) for SC-8000	650.00
51-1138	LCD module for GX-8000 / SC-8000	115.00
80-0175	Sampling Probe for SC-8000	63.00

Specialty Portable Instruments

GX-8000 Harsh Environment Sample Draw Gas Monitor

Combustibles (CH ₄ , i-C ₄ H ₁₀ , H ₂ , and others)		O ₂	H ₂ S	CO
% LEL	% Volume			
Catalytic combustion	Thermal Conductivity	Galvanic Cell	Electrochemical Cell	
0 ~ 100% LEL	0 ~ 100% Vol.	0 ~ 40% Vol.	0 ~ 100 ppm	0 ~ 500 ppm

C
O
K
C
O
1
0
7
2

Part#	Description	Suggested Retail
72-0320RK	GX-8000, 1 sensor, LEL (specify calibration) with alkaline battery pack	1,275.00
72-0320RKC	GX-8000, 1 sensor, LEL (specify calibration) with Li-Ion battery pack and 115/220 VAC charger	1,645.00
72-0321RK	GX-8000, 1 sensors, O ₂ with alkaline battery pack	1,275.00
72-0321RKC	GX-8000, 1 sensor, Oxygen (O ₂) with lithium ion battery pack and 115/220 VAC charger	1,645.00
72-0322RKC	GX-8000, 2 sensors, LEL (specify calibration) / Oxygen (O ₂) with lithium ion battery pack and 115/220 VAC charger	2,395.00
72-0323RKC	GX-8000, 3 sensors, LEL (specify calibration) / Oxygen (O ₂) / Hydrogen Sulfide (H ₂ S) with lithium ion battery pack and 115/220 VAC charger	3,275.00
72-0324RKC	GX-8000, 3 sensors, LEL (specify calibration) / Oxygen (O ₂) / Carbon Monoxide (CO) with lithium ion battery pack and 115/220 VAC charger	3,275.00
72-0325RKC	GX-8000, 3 sensors, LEL (specify calibration) / % volume Methane (CH ₄) / Oxygen (O ₂) with lithium ion battery pack and 115/220 VAC charger	3,275.00
72-0326RKC	GX-8000, 4 sensors, LEL (specify calibration) / Oxygen (O ₂) / Hydrogen Sulfide (H ₂ S) / Carbon Monoxide (CO) with lithium ion battery pack and 115/220 VAC charger	3,750.00
72-0326RKC-01	GX-8000, 4 sensors, LEL (specify calibration) / Oxygen (O ₂) / Hydrogen Sulfide (H ₂ S) / Carbon Monoxide (CO) with lithium ion battery pack and 115/220 VAC charger, special version for coal / bulk carriers with dilution fitting for inert applications	3,790.00
72-0327RKC	GX-8000, 5 sensors, % Vol (CH ₄) / LEL / O ₂ / H ₂ S / CO with Li-Ion battery pack and 115/220 VAC charger	3,995.00

Instrument Price Includes

3' coiled hose, probe, and Operators Manual

Replacement Sensors

Part#	Description	Suggested Retail
65-1058RK	Sensor, Oxygen (O ₂), OS-BM1 for RX-8000, GX-8000, RX-515, -516, -517, GX-94	150.00
65-2008RK	Sensor, Carbon Monoxide (CO) (E5-031), GX-94 / GX-8000	175.00
ES-0371-H2S	Sensor, Hydrogen Sulfide (H ₂ S), 0 - 100 ppm for GX-8000	280.00
NC-6215	Sensor, LEL, NC-6215, GX-8000 and GP-1000	360.00
TE-7515	Sensor, TC % volume combustibles, thermal conductivity, TE-7515, GX-8000	360.00

GX-8000 Replacement Parts & Accessories **Note:** 49-0115RK adapter is the complete charger for the GX-8000 series.

Part#	Description	Suggested Retail
20-0281RK	Carrying case, leather for GX-8000/RX-8000	220.00
30-0023RK	Pump with cable and connector, RP-11, for GX-8000/RX-8000/SC-8000	350.00
33-0180	Hydrophobic filter disk, for CF-8385, GX-8000/RX-8000, pack of 10	12.00
33-3001	Float type sampling head with hydrophobic filter (GSN-8)	75.00
33-3014RK	Dust/Tobacco filter, GX-8000/RX-8000/FP-31, pack of 10	5.00
33-3060RK	Filter tube with cotton filter for GX-8000/RX-8000 (for GF-256 probe)	18.00
33-3061	Filter tube, with cotton, CF-8385, for GX/RX-8000	70.00
33-7122RK	Filter, charcoal disk, CF031, for GX-8000, pack of 10	44.00
49-0115RK	115 / 220 VAC Adapter for charger, GX-6000/GX-2009/GX-2012/Gas Tracer/EAGLE 2/GX-8000/SC-8000 ...	20.00
49-1120RK	Size AA alkaline battery	1.40
49-1613RK	Battery pack, lithium ion, GX-8000	780.00
49-1614RK	Battery pack, alkaline, GX-8000	440.00
51-1138	LCD module for GX-8000 / SC-8000	115.00
65-7002	Dummy Sensor, plastic, GX-8000/RX-8000	14.00
80-0011RK	Hose, 30 meter, quick disconnect, RI-415 marine version, Riken style (orange)	240.00
80-0012RK	Hose, 3' coiled, polyurethane, RI-411/RI-413A/GP-226/GX-8000/RX-8000	45.00
80-0022RK	Connection tube for GX-8000/RX-515/RX-516/RX-517/RX-8500/RX-8700/GX-8000	20.00
80-0101RK	Hose with floating head, 8 meters (25 feet), with GX-/RX- series	100.00
80-0101RK-60	Hose with floating head, 60 ft, with GX-7 fitting, RX- series	125.00
80-0172	Probe with hydrophobic filter, dust filter, no scrubber section, for GX-6000/ (not for Cl ₂ use) /GX-8000/RX-8000/GX-Force/GX-2012/GasTracerGX-2001/GX-2003/RP-3R	35.00
80-0176	Diluter adapter for bulk carrier application, GX-8000	395.00

03/01/2024

Price List

(800) 754-5165

61

Specialty Portable Instruments

RX-8000 Series IR Combustible Monitor, 0 - 100% LEL / Volume

Part#	Description	Suggested Retail
73-0617	RX-8000, 0-100% LEL & 0-100% vol CH4 (methane calibration) with alkaline battery pack	2,295.00
73-0617C	RX-8000, 0-100% LEL & 0-100% vol CH4 (methane calibration) with lithium ion battery pack and 115 / 220 VAC charger	2,340.00
73-0618	RX-8000, 0-100% LEL & 0-100% vol HC (isobutane calibration) with alkaline battery pack	2,295.00
73-0618C	RX-8000, 0-100% LEL & 0-100% vol HC (isobutane calibration) with lithium ion battery pack and 115 / 220 VAC charger	2,340.00



Calibration Kits

Instrument #	Cal-Kit Part #	Cal-Kit Description	Price
73-0617 73-0617C	81-RI415CH4	Cal kit, RI-415/RX-8000, 34L cyl 50% LEL CH4/Air, 34L cyl 50% vol CH4/Air, disp valve, gas bag, two gas bags, case & tubing	355.00
73-0618 73-0618C	81-RI415HC	Cal kit, RI-415/RX-8000, 34L cyl 50% LEL isobutane/N2, 17L cyl 10% vol isobutane/N2, disp valve, two gas bags, case & tubing	345.00

RX-8000 Series Dual Gas IR For LEL/Volume HC & Oxygen (RX-415 replacement)

Part#	Description	Suggested Retail
73-0615	RX-8000, 0-100% LEL & 0-100% vol CH4, & 0-25% O2, land version (methane calibration) with alkaline battery pack	2,395.00
73-0615C	RX-8000, 0-100% LEL & 0-100% vol CH4, & 0-25% O2, land version (methane calibration) with lithium ion battery pack and 115 / 220 VAC charger	2,440.00
73-0616	RX-8000, 0-100% LEL & 0-100% vol HC, & 0-25% O2, (isobutane calibration) with alkaline battery pack	2,395.00
73-0616C	RX-8000, 0-100% LEL & 0-100% vol HC, & 0-25% O2, (isobutane calibration) with lithium ion battery pack and 115 / 220 VAC charger	2,440.00

Calibration Kits

Instrument #	Cal-Kit Part #	Cal-Kit Description	Price
73-0615 73-0615C	81-RX415CH4	Cal kit, RX-415/RX-8000, 34L cyl 50% LEL CH4/Air, 34L cyl 50% vol CH4/Air, 34L cyl 100% N2, disp valve, 3 gas bags, case & tubing	440.00
73-0616 73-0616C	81-RX415HC	Cal kit, RX-415/RX-8000, 34L cyl 50% LEL isobutane/Air, 17L cyl 10% vol isobutane/Air, 34L cyl 100% N2, disp valve, three gas bags, case & tubing	430.00
	81-RX415HCD	Cal kit, RX-415/RX-8000, 34L cyl 50% LEL isobutane/Air, 34L cyl 10% vol isobutane/Air, 34L cyl 100% N2, dem flow reg, case & tubing	555.00

RX-8000 Replacement Sensor

Part#	Description	Suggested Retail
65-1058RK	Sensor, Oxygen (O2), OS-BM1 for RX-8000, GX-8000, RX-515, -516, -517, GX-94	150.00
DE-3113-13	Sensor, IR, Methane (CH4) 0 - 100% LEL / 0 - 100% volume auto range for RX-8000	1,300.00
DE-3123-4	Sensor, IR, Hydrocarbons (HC) 0 - 100% LEL / 0 - 100% volume auto range for RX-8000	1,300.00

Specialty Portable Instruments

RX-8000 Replacement Parts & Accessories

Part#	Description	Suggested Retail
20-0281RK	Carrying case, leather for GX-8000/RX-8000	220.00
21-1808RK	Charcoal filter case (lid) for GX-8000/RX-8000	3.80
30-0023RK	Pump with cable and connector, RP-11, for GX-8000/RX-8000/SC-8000	350.00
33-0180	Hydrophobic filter disk, for CF-8385, GX-8000/RX-8000, pack of 10	12.00
33-3014RK	Dust/Tobacco filter, GX-8000/RX-8000/FP-31, pack of 10	5.00
33-3015RK	Filter, pleated paper type for 80-0182RK and 80-0211RK water trap	11.00
33-3060RK	Filter tube with cotton filter for GX-8000/RX-8000 (for GF-256 probe)	18.00
45-2430RK	Plug adapter for charger, US to Euro, non-grounded	3.60
47-5084RK-01	Downloading cable, USB / IrDA adapter, Windows XP, Windows 7, Windows 8, Windows 10, and Windows 11 compatible	230.00
49-0115RK	115 / 220 VAC Adapter for charger, GX-6000/GX-2009/GX-2012/Gas Tracer/EAGLE 2/GX-8000/SC-8000 ...	20.00
49-1617	Battery pack, lithium ion, BUL-8000 (R) for RX-8000	780.00
49-1618	Battery pack, alkaline, BUD-8000 (R) for RX-8000	440.00
65-7002	Dummy Sensor, plastic, GX-8000/RX-8000	14.00
80-0011RK	Hose, 30 meter, quick disconnect, RI-415 marine version, Riken style (orange)	240.00
80-0012RK	Hose, 3' coiled, polyurethane, RI-411/RI-413A/GP-226/GX-8000/RX-8000	45.00
80-0022RK	Connection tube for GX-8000/RX-515/RX-516/RX-517/RX-8500/RX-8700/GX-8000	20.00
80-0101RK	Hose with floating head, 8 meters (25 feet), with GX-/RX- series	100.00
80-0101RK-60	Hose with floating head, 60 ft, with GX-7 fitting, RX- series	125.00
80-0172	Probe with hydrophobic filter, dust filter, no scrubber section, for GX-6000/ (not for Cl2 use) / GX-8000/RX-8000/GX-Force/GX-2012/GasTracerGX-2001/GX-2003/RP-3R	35.00
81-0012RK-01	Cylinder, CH4 50% LEL in air, 34L steel	55.00
81-0013RK-01	Cylinder, CH4 50% volume in N2, 34L steel	55.00
81-0018RK-01	Cylinder, isobutane 50% LEL in air, 34L steel	55.00
81-0019RK	Cylinder, isobutane 10% volume in N2, 17L steel	45.00
81-0078RK-01	Cylinder, N2 100%, 34L steel	55.00
81-1131RK	Gas bag, Green, LEL range, for RI/RX-415	45.00
81-1132RK	Gas bag, Orange, Volume range, for RI/RX-415	45.00

Note: 49-0115RK adapter is the complete charger for the RX-8000 series.

RX-8500 LEL, % Vol CH4 IR / O2 / CO / CO2

Part#	Description	Suggested Retail
73-0620	RX-8500, 0-100% LEL & 0-100% Vol CH4 (methane calibration) / 0-40% oxygen / 0-1000 ppm CO / 0-20% CO2 with Li-Ion battery and charger	3,250.00



Replacement Sensors

Part#	Description	Suggested Retail
65-1058RK	Sensor, Oxygen (O2), OS-BM1 for RX-8000, GX-8000, RX-515, -516, -517, GX-94	150.00
DE-3123-5	Sensor, IR, Methane (CH4), 0 - 100% LEL / 0 - 100% volume / Carbon Dioxide (CO2) 0 - 20% volume for RX-8500	1,200.00
ES-031M-CO	Sensor, Carbon Monoxide (CO), 0 - 1,000 ppm for RX-8500 / RX-515	225.00

Specialty Portable Instruments

RX-8700 LEL, % Vol HC IR / O2 / H2S Low & High Range

Part#	Description	Suggested Retail
73-0622	RX-8700, 0-100% LEL & 0-100% Vol HC (isobutane calibration) / 0-40% Oxy / 0-100 ppm H2S & 0-1,000 ppm H2S, with Li-Ion battery & charger	3,250.00



Replacement Sensors

Part#	Description	Suggested Retail
65-1058RK	Sensor, Oxygen (O2), OS-BM1 for RX-8000, GX-8000, RX-515, -516, -517, GX-94	150.00
DE-3123-4	Sensor, IR, Hydrocarbons (HC) 0 - 100% LEL / 0 - 100% volume auto range for RX-8000	1,300.00
ES-037R-H2S	Sensor, Hydrogen Sulfide (H2S), low range 0 - 100 ppm, ES-037R for RX-516/RX-517	150.00
ES-037RM-H2S	Sensor, Hydrogen Sulfide (H2S), high range 0 - 1,000 ppm, ES-037R, for RX-517	225.00

RX-8500 and RX-8700 Replacement Parts & Accessories

Part#	Description	Suggested Retail
07-2029	Gasket, upper case for GX-8000/RX-8000/RX-8700	5.50
07-2030	Gasket, bottom case, GX-8000/RX-8000/RX-8700.....	5.50
07-6051	O-ring, 2.62 mm diameter, battery compartment sealing for RP-3R/RP-3R PRO/RX-8500/RX-8700	2.60
10-1088	Screw, M2 x 6, for sensor retainer and battery retainer, for GasWatch 3	1.00
13-1117	Panel screw, M3 x 8 mm, 304 SS, cross recessed pan head, for GX-8000/RX-8500/RX-8700 battery cover	1.80
21-1809	Filter case with nipple for tobacco filter on GX/RX-8000/RX-8700	3.80
29-6100	Water immersion sensing seal, adhesive backed for 03 series, GX-6000, SP-220, and GX-Force	10.00
30-0023RK	Pump with cable and connector, RP-11, for GX-8000/RX-8000/SC-8000.....	350.00
33-0180	Hydrophobic filter disk, for CF-8385, GX-8000/RX-8000, pack of 10	12.00
33-1031RK	Cotton balls, filters for probe, bag of 25 (For 80-0150RK old style probe)	4.00
33-3014RK	Dust/Tobacco filter, GX-8000/RX-8000/FP-31, pack of 10.....	5.00
47-5085RK	USB A to USB mini B cable, 6 feet	8.00
49-0115RK	115 / 220 VAC Adapter for charger, GX-6000/GX-2009/GX-2012/Gas Tracer/EAGLE 2/GX-8000/SC-8000 ...	20.00
49-1120RK	Size AA alkaline battery	1.40
49-1406RK	Battery, lithium, CR 1220, for main PCB for GX-2012, Gas Tracer, GP-1000, & NC-1000, snap in type.....	4.40
49-1622	Lithium ion battery pack, BUL-8000(Z1) for RX-8500 / RX-8700	650.00
49-1623	Alkaline battery pack, BUD-8000(Z1) for RX-8500 / RX-8700	360.00
80-0006-03	Hose for GX-6000/RX-8500/RX-8700, Teflon lined, 3 ft, no probe	45.00
80-0022RK	Connection tube for GX-8000/RX-515/RX-516/RX-517/RX-8500/RX-8700/GX-8000	20.00
80-0103RK	Hose, 30 meter, with float type sampling head, for RX-415/RX-516/RX-517/RX-8500/RX-8700	375.00
80-0172	Probe with hydrophobic filter, dust filter, no scrubber section, for GX-6000/ (not for Cl2 use) / GX-8000/RX-8000/GX-Force/GX-2012/GasTracerGX-2001/GX-2003/RP-3R.....	35.00
81-0018RK-01	Cylinder, isobutane 50% LEL in air, 34L steel.....	55.00
81-0019RK	Cylinder, isobutane 10% volume in N2, 17L steel	45.00
81-0065RK-01	Cylinder, CO 100 ppm in air, 34 liter	55.00
81-0073RK-01	Cylinder, CO2 15% in N2, 34L steel	55.00
81-0078RK-01	Cylinder, N2 100%, 34L steel	55.00
81-0151RK-04	Cylinder, H2S 25 ppm in N2, 34AL	130.00
81-1126RK	Gas bag with fitting & hose barb, 9" x 12" tedlar, 3 liters	30.00
81-9042RK-01	Cylinder, CH4 60% LEL in air, 34L steel	100.00

Discontinued Portables Replacement Parts

01 Series Single Gas Monitor

C
O
K
C
0
1
0
7
2

Part#	Description	Suggested Retail
13-0112RK	Wrist strap	4.00
20-0317RK	Rubber bumper, battery end for -01 series	3.00
33-0166RK	Sensor cover, disc, 10 pack, GasWatch 2 / -01 series	18.00
33-7106RK	Charcoal filter disk for CO sensor, strip of 5, for CO-03, GasWatch 2, GasWatch 3	12.00
33-7114RK	Filter disk, H2S scrubber, strip of 5, for LEL sensor port, GP-01/GX-2001/GX-2009/GX-2012/Gas Tracer/GX-6000/GP-03	10.00
49-1110RK	Battery, alkaline, AAA	1.40
57-2062RK	Analog PC board assembly for GP-01	105.00
57-2067RK	PC board assembly for sensor, buzzer and sensor socket for HS-01 and CO-01	68.00
71-8000RK	Training CD, EAGLE, GX-2001, GX-2003, GasWatch 2, and -01 series	0.00
81-0007RK-01	Cylinder, Hexane 15% LEL/air, 34L steel	55.00
81-0012RK-01	Cylinder, CH4 50% LEL in air, 34L steel	55.00
81-0064RK-01	Cylinder, CO 50 ppm in air, 34L steel	55.00
81-0078RK-01	Cylinder, N2 100%, 34L steel	55.00
81-0151RK-04	Cylinder, H2S 25 ppm in N2, 34AL	130.00
81-1104RK	Calibration adapter for -01 series & GasWatch 2	22.00

01 Series Replacement Sensors

Part#	Description	Suggested Retail
ES-1821	Sensor, Carbon Monoxide (CO) 0-500 ppm for GX-2009/GX-2012/GX-6000/CO-03/GasWatch 2/Gas Tracer	140.00
ES-1827i	Sensor, Hydrogen Sulfide (H2S) 0-100 ppm for GX-2009/GX-2012/GX-6000/HS-03/GasWatch 2	140.00
NC-6264A	Sensor, Methane (CH4) 0-100% LEL for GX-2009/GX-2012/GX-6000/GP-03/Gas Tracer	120.00
OS-BM2	Sensor, Galvanic, Oxygen (O2) 0-25% Vol. for GX-2009/GX-2012/GasTracer/GX-6000/OX-03/GasWatch 3	120.00

01 Series Calibration Kits

Instrument #	Cal-Kit Part #	Cal-Kit Description	Price
72-0008RK-XX	81-OX01-LV	Cal kit, OX-01, 34L cyl 100% N2, reg with gauge and knob, cal cup, case & tubing	325.00
72-0033RK-XX	81-GP01-HLV	Cal kit, GP-01, 34L cyl 15% LEL Hexane/Air, reg with gauge & knob, cal cup, case & tubing	325.00
72-0034RK-XX	81-GP01-LV	Cal kit, GP-01, 34L cyl 50% LEL CH4/Air, reg with gauge & knob, cal cup, case & tubing	325.00
73-0044RK-XX	81-CO01-LV	Cal kit, CO-01, 34L cyl 50 ppm CO/N2, reg with gauge & knob, cal cup, case & tubing	325.00
73-0046RK-XX	81-HS01-LV	Cal kit, HS-01, 34AL cyl 25 ppm H2S/N2, reg with gauge & knob, cal cup, case & tubing	400.00
73-0048RK-XX			

Discontinued Portables Replacement Parts

03 SERIES Single Gas Monitor



Part#	Description	Suggested Retail
06-1248RK	Tubing, polyurethane, 3/16" ID x 5/16" OD, per foot	2.00
07-6031	Gasket for battery compartment cover on 03 series	2.00
07-6032	Gasket between front and rear case of 03 series	2.40
07-6033	Sensor gasket for 03 or 04 series	2.00
07-6034	Rubber sheet around buzzer on main board of 03 series	1.40
10-1105-01	Screw, M 2 x 8 mm, pan head phillips, with washer, SUSXM7, for 03 series	4.00
13-0112RK	Wrist strap	4.00
13-0121	Alligator Clip for 03 series (requires 13-0204RK for installation)	25.00
13-0122	Belt Clip for 03 or 04 series	18.00
13-0204RK	Spring bar with outer tube for 03/04 Series and wrist band of GasWatch 2/GasWatch 3	1.40
13-1116	Screw for battery compartment cover of 03 series	4.00
15-0500	Battery contact short for 03 series	5.20
15-0501	Battery contact piece (-) for 03 series	2.60
15-0502	Battery contact piece (+) for 03 series	2.60
20-0110RK-01	Case for 1-3 cylinders, 17/34L/34AL, with foam	120.00
20-0115RK-01	Padded carrying case for one GX-3R, GX-3R Pro, GX-2009 or 03 series instrument and charger only	80.00
20-0325	Rubber boot for 03 or 04 series	14.00
21-1908	Battery compartment cover for 03 series	5.40
21-1909	Battery contact holder for 03 series	3.00
21-1910	Rear case for GP-03 and OX-03	16.00
21-1911	Rear case for CO-03 and HS-03	16.00
21-1913	Front case assembly for 03 series	20.60
29-0651	Label, silver, RKK address for 03 series	0.50
29-0652	Label, front for GP-03	6.00
29-0653	Label, front for OX-03	6.00
29-0654	Label, front for CO-03	6.00
29-0655	Label, front for HS-03	6.00
29-6100	Water immersion sensing seal, adhesive backed for 03 series, GX-6000, and SP-220	10.00
30-1055	Vibration motor for 03 series	20.00
33-0175	Hydrophobic filter, PF020 for 04 Series / 03 series / RP-2009/GasWatch 3	1.80
33-7106RK	Charcoal filter disk for CO sensor, strip of 5, for CO-03, GasWatch 2, GasWatch 3	12.00
47-5084RK-01	Downloading cable, USB / IrDA adapter, Windows XP, Windows 7, Windows 8, and Windows 10 compatible	230.00
49-1110RK	Battery, alkaline, AAA	1.40
49-1312	Battery, Ni-MH, AAA, Eneloop by Panasonic	12.60
49-2058RK-04	AC adapter 4 port charger for SDM-2009, SDM-2012, and SDM-03	88.00
49-3105RK	Charger, Ni-MH, charges four AA or AAA size with A/C adapter and DC vehicle plug	45.00
49-3106RK	Charger, Ni-MH, charges twelve AA or AAA size with A/C adapter and DC vehicle plug	75.00
51-1130	LCD Module for 03 series	18.00
57-1282	Main PC board assembly, GP-03	160.00
57-1283	Main PC board assembly, OX-03	150.00
57-1284	Main PC board assembly, CO-03	150.00
57-1285	Main PC board assembly, HS-03	150.00
81-0002RK-01	Cylinder, H2, 50% LEL in air, 34L steel	55.00
81-0002RK-03	Cylinder, H2, 50% LEL in air, 103L steel	150.00
81-0007RK-01	Cylinder, Hexane 15% LEL/air, 34L steel	55.00
81-0007RK-03	Cylinder, Hexane 10% LEL (0.11%) in air, 103L steel	150.00
81-0012RK-01	Cylinder, CH4 50% LEL in air, 34L steel	55.00
81-0012RK-03	Cylinder, CH4 50% LEL/air, 103L steel	150.00
81-0018RK-01	Cylinder, isobutane 50% LEL in air, 34L steel	55.00
81-0018RK-03	Cylinder, isobutane 50% LEL in air, 103L steel	150.00
81-0064RK-01	Cylinder, CO 50 ppm in air, 34L steel	55.00
81-0064RK-03	Cylinder, CO 50 ppm in air, 103L steel	150.00
81-0078RK-01	Cylinder, N2 100%, 34L steel	55.00
81-0078RK-03	Cylinder, N2 100%, 103L steel	150.00
81-0151RK-02	Cylinder, H2S 25 ppm in N2, 58AL	150.00

Discontinued Portables Replacement Parts

03 SERIES Single Gas Monitor

Part#	Description	Suggested Retail
81-0151RK-04	Cylinder, H2S 25 ppm in N2, 34AL	130.00
81-1050RK	Regulator, with gauge & knob, 17/34L, 0.5 LPM, CGA 600 fitting	125.00
81-1051RK	Regulator, with gauge & knob, 34AL/58AL/103L steel, 0.5 LPM, C-10 fitting	125.00
81-1146	Calibration adapter for 03 and 04 series	30.00

Replacement Sensors

Part#	Description	Suggested Retail
ES-1821	Sensor, Carbon Monoxide (CO) 0-500 ppm for GX-2009/GX-2012/GX-6000/CO-03/GasWatch 2/Gas Tracer	140.00
ES-1827i	Sensor, Hydrogen Sulfide (H2S) 0-100 ppm for GX-2009/GX-2012/GX-6000/HS-03/GasWatch 2	140.00
NC-6264A	Sensor, Methane (CH4) 0-100% LEL for GX-2009/GX-2012/GX-6000/GP-03/Gas Tracer	120.00
OS-BM2	Sensor, Galvanic, Oxygen (O2) 0-25% Vol. for GX-2009/GX-2012/GasTracer/GX-6000/OX-03/GasWatch 3	120.00

03 Series Spare Parts Diagram

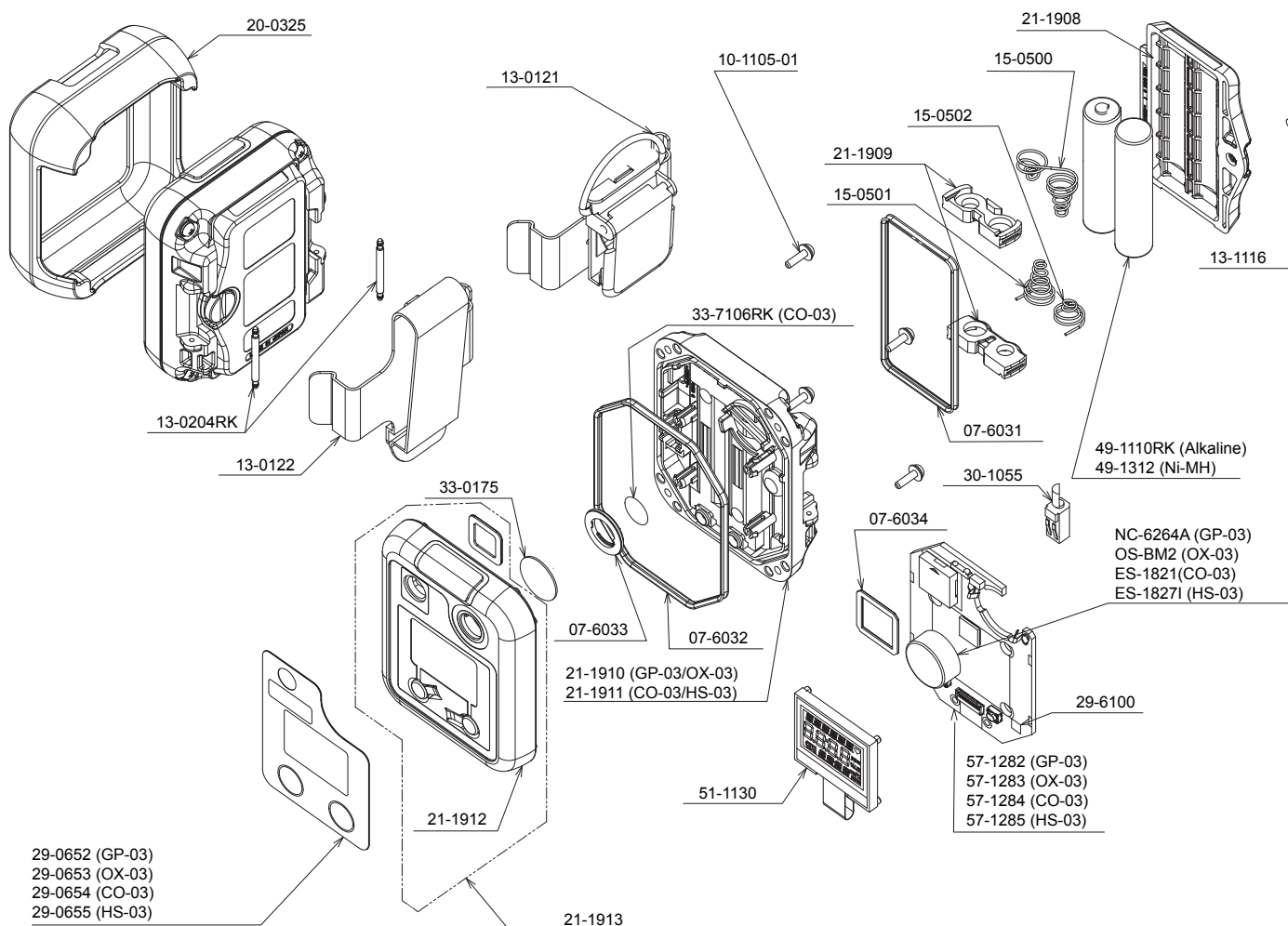

Discontinued Portables Replacement Parts**03 Series Calibration Kits**

Instrument #	Cal-Kit Part #	Cal-Kit Description	Price
72-0010	81-OX03	Cal kit, OX-03, 103L steel cyl 100% N2, regulator, cal cup, case & tubing	370.00
	81-OX03-LV	Cal kit, OX-03, 34L cyl 100% N2, regulator, cal cup, case & tubing	330.00
72-0037 72-0038	81-GP03	Cal kit, GP-03, 103L steel cyl 50% LEL CH4/Air, regulator, cal cup, case & tubing	370.00
	81-GP03-LV	Cal kit, GP-03, 34L cyl 50% LEL CH4/Air, regulator, cal cup, case & tubing	330.00
	81-GP03-HLV	Cal kit, GP-03, 34L cyl 15% LEL Hexane/Air, regulator, cal cup, case & tubing	330.00
	81-GP03H2-LV	Cal kit, GP-03, 34L cyl 50% LEL Hydrogen/Air, regulator, cal cup, case & tubing	330.00
	81-GP03IB-LV	Cal kit, GP-03, 34L cyl 50% LEL Isobutane/Air, regulator, cal cup, case & tubing	330.00
73-0060	81-CO03	Cal kit, CO-03, CO 50 ppm in air 103L steel cyl, regulator, cal cup, case & tubing	370.00
	81-CO03-LV	Cal kit, CO-03, CO 50 ppm in air 34L steel cyl, regulator, cal cup, case & tubing	330.00
	81-CO03	Cal kit, CO-03, CO 50 ppm in air 103L steel cyl, regulator, cal cup, case & tubing	370.00
	81-CO03-LV	Cal kit, CO-03, CO 50 ppm in air 34L steel cyl, regulator, cal cup, case & tubing	330.00
73-0062	81-HS03	Cal kit, HS-03, 58AL cyl 25 ppm H2S/N2, regulator, cal cup, case & tubing	370.00
	81-HS03-LV	Cal kit, HS-03, 34AL cyl 25 ppm H2S/N2, regulator, cal cup, case & tubing	405.00

C
O
K
C
0
1
0
7
2

Discontinued Portables Replacement Parts

EAGLE

Part#	Description	Suggested Retail
06-1273RK	Tubing, teflon, semi-rigid, for EAGLE inlet super toxic gas versions, (standard type, order by the foot, 3 ft max)	10.00
07-6020RK	O-ring for EAGLE probe	0.90
08-0077RK	E-6000 sealant (for replacing membrane switch)	8.00
13-0100RK	Shoulder Strap with RKI logo, EAGLE / EAGLE 2	32.00
17-0522RK	Exhaust fitting, 1/8" hose barb	10.00
17-0601RK	Rubber elbow for internal filter, EAGLE & others	2.00
17-4435-01	Bypass tee probe with 1641 male quick disconnect for Eagle purge sampling	16.00
17-4807RK	Inlet fitting, plastic for Br2/F2/HCl/HF/CLO2/O3 EAGLES	4.00
20-0640RK	Carrying case, padded for EAGLE/EAGLE 2 & RX-415/RI-415, with space for instruments and accessories	500.00
20-0642RK	Carrying case, padded for EAGLE / EAGLE 2 instrument with space for calibration kit and accessories ...	580.00
29-5000RK	Label, Membrane Switch, EAGLE	16.00
30-0522RK	Inlet fitting, standard, metal, quick disconnect, female, EAGLE/1641/GX-4000A	38.00
30-0600RK-01	Pump, internal, with connector, EAGLE/EAGLE 2/RP-GX-94	200.00
30-0608RK	Pump rebuild kit, for 30-0600RK-01 (pump version 7.51.82) (current standard)	50.00
31-2050RK	Sensor, pressure differential for EAGLE, 0 - 10 mm H2O	42.00
33-0151RK	Hydrophobic filter, .2 um, 1/8 NPTM, ACRO-50	50.00
33-0156RK-01	Replacement hydrophobic filter element for probe, (pack of 5), EAGLE / EAGLE 2 probe	14.00
33-0156RK-100	Replacement hydrophobic filter element for probe (pack of 100), EAGLE / EAGLE 2 probe	200.00
33-0160RK	Dust filter, internal, plastic, GX-4000 / RX-415	2.40
33-0164RK	Filter, oil mist removal, Balston, 9900-05-BK, EAGLE / EAGLE 2 / marine	50.00
33-0165RK	Filter, Millipore, PTFE, Disc type, hydrophobic, EAGLE, Fixed Systems	30.00
33-0171RK	Filter replacement, AcroPak 300 with PTFE membrane, 0.2 um	200.00
33-0171RK-01	Filter, installed internally, AcroPak 300 with PTFE membrane, 0.2 um	180.00
33-0173RK	Filter, internal, hydrophobic, EAGLE 2	10.00
33-1031RK	Cotton balls, filters for probe, bag of 25 (For 80-0150RK old style probe)	4.00
33-1041RK	Rubber cup probe tip, for soil surveys	25.00
33-1200RK	Particle filter replacement, 5 microns, for new style EAGLE 2 probes (not for use with PID sensors)	3.00
33-2002RK-01	Humidifier, 24" for cal kits, with 3/16" tubing on ends, for EAGLE	340.00
33-3015RK	Filter, pleated paper type for 80-0182RK and 80-0211RK water trap	11.00
33-6010RK-01	CO2 Scrubber with fitting and tubing for standard EAGLE / EAGLE 2	90.00
33-6011RK	H2S Scrubber, for SO2 EAGLE	66.00
33-6020RK	Filter, G-92, Zeolite, for ASH3 sensors, fixed systems / EAGLE	38.00
33-6091RK	Charcoal filter replacement, EAGLE	12.00
35-0110RK	Dummy Sensor, H2S/CO, EAGLE	10.00
35-0111RK	Dummy Sensor, O2, EAGLE	14.00
35-0112RK	Dummy Sensor, LEL, EAGLE	14.00
47-5010RK	Cable with connector for LEL and TC sensors for EAGLE/EAGLE 2	21.40
49-1140RK	Size D alkaline battery	2.70
49-1240RK	Battery, Ni-Cad, D size	22.00
49-1403RK	Battery, lithium, 3V, mem ret, GX-86A / EAGLE	4.50
49-2149RK	Charger, 220 VAC, EAGLE	115.00
49-2150RK	Ni-Cad battery Charger, -Delta V type, 115VAC, with alkaline recognition, EAGLE	115.00
49-2151RK	Battery charger, 12 VDC, with cigarette lighter plug, EAGLE	115.00
49-2152RK	Continuous operation adaptor/charger, 115VAC, with 20' cable, EAGLE	115.00
52-1006RK	Buzzer, piezo, FDK EB4015A-30C150-9V, 3-12 V	16.80
52-1017RK-01	Internal buzzer, extra loud (90 db at 2 feet), added to EAGLE top case	85.00
57-0010RK	PCB assembly, main CPU, EAGLE	368.00
57-0011RK	PCB assembly, analog, EAGLE	420.00
57-0019RK	PCB assembly, battery, jumper side, EAGLE	36.00
57-0020RK	PCB assembly, I. S. barrier / battery power, standard EAGLE (No IR sensors)	68.00
80-0101RKE	Floating ball / hose assembly, 25', with EAGLE/EAGLE 2 fitting	130.00
80-0131RK-10	Probe, 10", hydrophobic, standard, with particle filter and metal fittings, EAGLE / EAGLE 2	55.00
80-0132RK-10	Probe, 10", hydrophobic, without particle filter, with plastic fittings for toxic gas versions (HCL/CLO2/etc), EAGLE	54.00
80-0133RK-10	Probe, 30", aluminum, with particle filter and 1641 fittings, EAGLE	95.00
80-0133RK-20	Probe, 30", aluminum, without particle filter and 1641 fittings, EAGLE	95.00
80-0134RK-10	Probe, 4', stainless steel, with particle filter, handle, and 1641 fittings, EAGLE	260.00

C
O
K
C
0
1
0
7
2

Discontinued Portables Replacement Parts

EAGLE Replacement Parts & Accessories

Part#	Description	Suggested Retail
80-0134RK-20	Probe, 4', stainless steel, without particle filter, handle, and 1641 fittings, EAGLE	255.00
80-0135RK-10	Probe, 30", stainless steel, with particle filter and 1641 fittings, EAGLE	110.00
80-0135RK-20	Probe, 30", stainless steel, without particle filter and 1641 fittings, EAGLE	110.00
80-0136RK	Probe, 32", extendable (10" collapsed), fiberglass, with dust filter, (cotton ball), EAGLE / EAGLE 2	86.00
80-0137RK	Probe, 10" plastic, with dust filter (cotton ball), for EAGLE	44.00
80-0143RK	Extendable probe, 7' (collapsible to 2'), fiberglass with filter for EAGLE	92.00
80-0160RK-12	Extendable probe, 12', with 1641 fittings, EAGLE	260.00
80-0160RK-18	Extendable probe, 18', with 1641 fittings, EAGLE	260.00
80-0182RK	Probe, with internal paper dust filter, pleated paper type, EAGLE/GX-4000A	100.00
80-0211RK	Water Trap (bowl type) with 1641 fittings with pleated paper filter, EAGLE	120.00
80-0224RK	Filter, hydrophobic, in-line type (ACRO-50), with EAGLE fittings (1641)	75.00
80-0226RK	Hydrophobic filter, external, in-line, for EAGLE supertoxic versions, ACRO-50 with teflon tube, EAGLE ...	65.00
80-0405RK	Dilution fitting 50:50, for EAGLE only (for use with hose & probe), with 1641 fittings	95.00
80-0406RK	Dilution fitting 3 to 1 for EAGLE only (for use with hose & probe), with 1641 fittings	120.00
80-0505RK	Hose, 5' polyurethane with fittings (standard gas versions only), EAGLE / EAGLE 2	40.00
80-0506RKT	Hose, 6', teflon lined, (for heavy hydrocarbon use), with 1641 fittings, EAGLE/EAGLE 2	100.00
80-0510RK	Hose, 10', polyurethane (for standard gases only), with 1641 fittings, EAGLE/EAGLE 2	53.00
80-0515RK	Hose, 15', polyurethane (for standard gases only), with 1641 fittings, EAGLE/EAGLE 2	60.00
80-0520RK	Hose, 20', polyurethane (for standard gases only), with 1641 fittings, EAGLE/EAGLE 2	67.00
80-0525RK	Hose, 25', polyurethane (for standard gases only), with 1641 fittings, EAGLE/EAGLE 2	74.00
80-0530RK	Hose, 30', polyurethane (for standard gases only), with 1641 fittings, EAGLE/EAGLE 2	81.00
80-0540RK	Hose, 40', polyurethane (for standard gases only), with 1641 fittings, EAGLE/EAGLE 2	95.00
80-0550RK	Hose, 50', polyurethane (for standard gases only), with 1641 fittings, EAGLE/EAGLE 2	109.00
80-0560RK	Hose, 60', polyurethane (for standard gases only), with 1641 fittings, EAGLE/EAGLE 2	123.00
80-0575RK	Hose, 75', polyurethane (for standard gases only), with 1641 fittings, EAGLE/EAGLE 2	144.00
80-0599RK	Hose, 100', polyurethane (for standard gases only), with 1641 fittings, EAGLE/EAGLE 2	179.00
80-0599RK-125	Hose, 125', polyurethane (for standard gases only), with 1641 fittings, EAGLE/EAGLE 2	214.00
80-0802RK	Float probe assembly, 12' (without dilution fitting), EAGLE tank tester version	440.00
82-5007RK	Data logging kit, downloading, EAGLE	165.00

Standard 4 Gas Sensors

Part#	Description	Suggested Retail
62-0125RK	Sensor, LEL / ppm Hydrocarbon (NC-6260), EAGLE standard catalytic sensor	200.00
65-0601RK	Sensor, Oxygen (O2) (OS-B3), for EAGLE, EAGLE 2, or RX-415	160.00
65-2005RK	Sensor, Carbon Monoxide (CO), 0 - 500 ppm range, EAGLE/EAGLE 2	195.00
65-2035RK	Sensor, Hydrogen Sulfide (H2S), 0 - 100 ppm range, EAGLE (standard H2S sensor)	195.00
ES-87RW-H2S	Sensor, Hydrogen Sulfide (H2S), 0 - 100 ppm range, EAGLE 2 standard, EAGLE marine versions	195.00

IR Sensors

Part#	Description	Suggested Retail
61-5025RK	IR sensor / pcb assembly, Methane (CH4), 0 - 100% LEL range, EAGLE	750.00
61-5020RK	IR sensor / pcb assembly, Methane (CH4), 0 - 100% LEL & 0 - 100% volume autoranging, EAGLE, DE-3113-3750.00	
61-5021RK	IR sensor / pcb assembly, HC, 100 % LEL / 30% volume, autoranging, EAGLE, DE-3113-11	750.00
61-5011RK	IR sensor / pcb assembly, Carbon Dioxide (CO2), 0 - 5,000 ppm & 10,000 ppm range, EAGLE, DE-3113-2	750.00
61-5010RK	IR sensor / pcb assembly, Carbon Dioxide (CO2), 0 - 5% volume range, EAGLE, DE-3113-1	750.00
61-5012RK	IR sensor / pcb assembly, Carbon Dioxide (CO2), 0 - 20% & 60% volume range, EAGLE, DE-3113-6	750.00

Discontinued Portables Replacement Parts

EAGLE Toxic Gas Sensors

Part#	Description	Suggested Retail
65-2009RK	Sensor, Carbon Monoxide (CO) sensor, H2 compensated, EAGLE	580.00
ES-23-CO	Sensor, Carbon Monoxide (CO), large, 0 - 150 ppm range	465.00
ES-237-H2S	Sensor, Hydrogen Sulfide (H2S), 0 - 30 ppm range	465.00
ES-238-SO2	Sensor, Sulfur Dioxide (SO2), new style, 0 - 10 ppm (or 0 - 6 ppm) range	465.00
ES-23A-NO	Sensor, Nitric Oxide (NO) 0 - 100 ppm range	465.00
ES-23AH-B2H6	Sensor, Diborane (B2H6) 0 - 30 ppm range	465.00
ES-23AH-D-CL2	Sensor, Chlorine Dioxide (ClO2), 0-3 ppm range, GD-K8	465.00
ES-23AH-H2S	Sensor, Hydrogen Sulfide (H2S), 0 - 1.00 ppm range	465.00
ES-23AH-NO2	Sensor, Nitrogen Dioxide (NO2) 0 - 15 ppm range	465.00
ES-23AH-O3	Sensor, Ozone (O3) 0 - 5.00 ppm range (old style)	465.00
ES-23AH-PH3	Sensor, Phosphine (PH3) 0 - 1.00 ppm range (no H2 response)	465.00
ES-23AH-SiH4	Sensor, Silane (SiH4) 0 - 15 ppm range, old style (no H2 response)	465.00
ES-23AHS-ASH3	Sensor, Arsine (AsH3) 0 - 0.20 ppm range or 0 - 1.00 ppm range	465.00
ES-23AY-B2H6	Sensor, Diborane (B2H6) 0 - 0.30 ppm range	465.00
ES-23DH-H2O2	Sensor, Hydrogen Peroxide (H2O2), 0-3 PPM, GD-K8	465.00
ES-23DH-HCN	Sensor, Hydrogen Cyanide (HCN) 0 - 30 ppm range	465.00
ES-23DH-SiH4	Sensor, Silane (SiH4) 0 - 15 ppm range, new style (with H2 response)	465.00
ES-23E-HBR	Sensor, Hydrogen Bromide (HBr) 0 - 9.00 ppm range	465.00
ES-23E-HCL	Sensor, Hydrogen Chloride (HCl), 0 - 15 ppm range, (no Cl2 response)	465.00
ES-23E-HI	Sensor, Hydrogen Iodide (HI), 0-5 ppm	465.00
ES-23E-N2H4	Sensor, Hydrazine (N2H4), 0 - 5 ppm range	465.00
ES-23E-SO2	Sensor, Sulfur Dioxide (SO2) 0 - 30 ppm range (or 0 - 15 ppm range)	465.00
ES-23R-NH3	Sensor, Ammonia (NH3), (new style) 0 - 75 ppm range for GD-K8, (0 - 200 ppm for Eagle)	465.00
ES-23SD-H2Se	Sensor, Hydrogen Selenide (H2Se) 0 - 0.20 ppm range	465.00
ES-K233-BR2	Sensor, Bromine (Br2) 0 - 1.00 ppm range	465.00
ES-K233-Cl2	Sensor, Chlorine (Cl2) 0 - 3.00 ppm range (Family acid gas sensor)	465.00
ES-K233-F2	Sensor, Fluorine (F2) 0 - 3.00 ppm range	465.00
ES-K233-HCL	Sensor, Hydrogen Chloride (HCl) 0 - 15 ppm range (with CL2 response)	465.00
ES-K233-HF	Sensor, Hydrogen Fluoride (HF) 0 - 9.00 ppm range	465.00
ES-K233-HNO3	Sensor, Nitric Acid (HNO3), 0 - 20 ppm	465.00
ES-K233-I2	Sensor, Iodine (I2), 0 - 1 ppm	465.00
ES-K239B-CL2	Sensor, Chlorine (Cl2), 0 - 3.00 ppm, H2S resistant	465.00
ES-K239C-O3	Sensor, Ozone (O3) 0-1 ppm, new style, replaces ES-K239-O3	465.00

Calibration Equipment

Part#	Description	Suggested Retail
81-0012RK-01	Cylinder, CH4 50% LEL in air, 34L steel	55.00
81-0012RK-03	Cylinder, CH4 50% LEL/air, 103L steel	150.00
81-0064RK-01	Cylinder, CO 50 ppm in air, 34L steel	55.00
81-0064RK-03	Cylinder, CO 50 ppm in air, 103L steel	150.00
81-0090RK-01	Cylinder, CO 50 ppm / CH4 50% LEL / O2 12 % in N2, 34L steel	55.00
81-0090RK-03	Cylinder, CO 50 ppm / CH4 50% LEL / O2 12 % in N2, 103L steel	150.00
81-0142RK-02	Cylinder, SO2 5 ppm / H2S 25 ppm / CO 50 ppm / CH4 50% LEL / O2 12% in N2, 58AL	280.00
81-0142RK-04	Cylinder, SO2 5 ppm / H2S 25 ppm / CO 50 ppm / CH4 50% LEL / O2 12% in N2, 34AL	200.00
81-0151RK-02	Cylinder, H2S 25 ppm in N2, 58AL	150.00
81-0154RK-02	Cylinder, H2S 25 ppm / CO 50 ppm / CH4 50% LEL / O2 12% in N2, 58AL	190.00
81-0154RK-04	Cylinder, H2S 25 ppm / CO 50 ppm / CH4 50% LEL / O2 12% in N2, 34AL	160.00
81-0170RK-02	Cylinder, SO2 5 ppm in N2, 58AL	160.00
81-0175RK-02	Cylinder, NH3 10 ppm in N2, 58AL	300.00
81-0185RK-02	Cylinder, PH3 0.5 ppm in N2, 58AL	300.00
81-0192RK-02	Cylinder, Cl2 2 ppm in N2, 58AL	340.00
81-0195RK-02	Cylinder, HCl 5 ppm in N2, 58AL	300.00
81-1001RK	Dispensing valve, 17/34L, CGA 600 fitting	34.00
81-1051RK-60	Regulator, with gauge & knob, 34AL/58AL/103L/116L steel, 6.0 LPM, C-10 fitting	125.00
81-1054RK	Regulator, demand flow for 34AL/58AL/103L/116L cylinders	280.00
81-1055RK	Regulator, demand flow for 17L/34L steel steel cylinders	280.00
82-0006RK	Screwdriver, pot adjust, no logo	14.00

Discontinued Portables Replacement Parts

EAGLE - Single Gas Model Calibration Kits

Instrument #	Cal-Kit Part #	Cal-Kit Description	Price
72-5101RK	81-5101RK	Cal kit, EAGLE/EAGLE 2, 103L steel cyl 50% LEL Methane/Air, dem flow reg, case & tubing	495.00
	81-5101RK-LV	Cal kit, EAGLE, 34L cyl 50% LEL Methane/Air, disp valve, sample bag, case & tubing	240.00
72-5102RK	81-5102RK-LV	Cal kit, EAGLE, 34L cyl 100% N2, disp valve, gas bag, case & tubing	240.00

EAGLE - Two Gas Model Calibration Kits

Instrument #	Cal-Kit Part #	Cal-Kit Description	Price
72-5201RK 72-5201RK-IR	81-5201RK	Cal kit, EAGLE, 103L steel cyl CH4/CO/O2, dem flow reg, case & tubing	495.00
	81-5201RK-HLV	Cal kit, EAGLE, 34L cyl CO/Hex/O2, disp valve, gas bag, case & tubing	240.00
	81-5201RK-LV	Cal kit, EAGLE, 34L cyl CH4/CO/O2, disp valve, gas bag, case & tubing	240.00
72-5201RK 72-5201RK-IR 72-5201RK-TT	81-5201RK-LV	Cal kit, EAGLE, 34L cyl CH4/CO/O2, disp valve, gas bag, case & tubing	240.00
72-5202RK	81-5202RK	Cal kit, EAGLE, 103 L cyl CH4/CO/O2, dem flow reg, case & tubing	495.00
	81-5202RK-LV	Cal kit, EAGLE, 34L cyl CH4/CO/O2, disp valve, gas bag, case & tubing	240.00
72-5203RK	81-5203RK	Cal kit, EAGLE, 58AL cyl H2S (25 ppm)/CO/CH4/O2, dem flow reg, case & tubing	535.00
	81-5203RK-LV	Cal kit, EAGLE, 34AL cyl H2S (25 ppm)/CO/CH4/O2, reg with gauge & knob, gas bag, case & tubing	435.00

EAGLE - Three Gas Model Calibration Kits

Instrument #	Cal-Kit Part #	Cal-Kit Description	Price
72-5301RK	81-5301RK	Cal kit, EAGLE, 58AL cyl H2S/CO/CH4/O2, dem flow reg, case & tubing	535.00
	81-5301RK-LV	Cal kit, EAGLE, 34AL cyl H2S/CO/CH4/O2, reg with gauge & knob, gas bag, case & tubing	435.00
72-5302RK	81-5302RK	Cal kit, EAGLE, 103L steel cyl CO/CH4/O2, dem flow reg, case & tubing	495.00
	81-5302RK-LV	Cal kit, EAGLE, 34L cyl CO/CH4/O2, disp valve, gas bag, case & tubing	240.00

C
O
K
C
0
1
0
7
2

Discontinued Portables Replacement Parts

EAGLE 2

Part#	Description	Suggested Retail
07-0131RK	Gasket, battery pack seal for EAGLE 2	4.60
07-0133RK	Gasket, buzzer for EAGLE 2	6.00
07-6020RK	O-ring for EAGLE probe	0.90
13-0100RK	Shoulder Strap with RKI logo, EAGLE / EAGLE 2	32.00
13-1081RK	Thumbscrew, captive, 10-32 x 2.0, EAGLE 2	10.60
14-0141RK	Strap for ESM-01 / IR sensors	8.40
20-0640RK	Carrying case, padded for EAGLE/EAGLE 2 & RX-415/RI-415, with space for instruments and accessories	500.00
20-0642RK	Carrying case, padded for EAGLE / EAGLE 2 instrument with space for calibration kit and accessories ...	580.00
21-0642RK	Battery enclosure for EAGLE 2, (batteries not included)	160.00
29-0338RK	Label, switches, EAGLE 2	10.00
29-0339RK	Label, display overlay, EAGLE 2	12.00
30-0522RK	Inlet fitting, standard, metal, quick disconnect, female, EAGLE/1641/GX-4000A	38.00
30-0600RK-01	Pump, internal, with connector, EAGLE/EAGLE 2/RP-GX-94	200.00
30-0608RK	Pump rebuild kit, for 30-0600RK-01 (pump version 7.51.82) (current standard)	50.00
31-0023RK-02	Flowmeter, 0.2 - 2.0 SCFH, with valve and hosebarb fitting for GX-2012 / GX-6000 flow measurement ...	180.00
31-2050RK	Sensor, pressure differential for EAGLE, 0 - 10 mm H2O	42.00
33-0151RK	Hydrophobic filter, .2 um, 1/8 NPTM, ACRO-50	50.00
33-0156RK-01	Replacement hydrophobic filter element for probe, (pack of 5), EAGLE / EAGLE 2 probe	14.00
33-0156RK-100	Replacement hydrophobic filter element for probe (pack of 100), EAGLE / EAGLE 2 probe	200.00
33-0173RK	Filter, internal, hydrophobic, EAGLE 2	10.00
33-0562	Electrode Stack for 10.6 eV lamp, 0-2,000/6,000 ppm for EAGLE 2, GX-6000, or VOC Pro, (1 electrode) ...	64.00
33-1031RK	Cotton balls, filters for probe, bag of 25 (For 80-0150RK old style probe)	4.00
33-1200RK	Particle filter replacement, 5 microns, for new style EAGLE 2 probes (not for use with PID sensors)	3.00
33-3015RK	Filter, pleated paper type for 80-0182RK and 80-0211RK water trap	11.00
33-6010RK-01	CO2 Scrubber with fitting and tubing for standard EAGLE / EAGLE 2	90.00
33-6090RK	Charcoal filter replacement, GX-4000A / EAGLE 2	8.50
33-6092	Charcoal filter with tubing stubs and plugs, CF-8501, for GX-6000/EAGLE 2, CO2 & PID combinations ...	42.00
35-0110RK	Dummy Sensor, H2S/CO, EAGLE	10.00
35-0111RK	Dummy Sensor, O2, EAGLE	14.00
35-0112RK	Dummy Sensor, LEL, EAGLE	14.00
35-0142RK	Plug, ESM-01 / IR / PID sensors, EAGLE 2	12.00
45-2430RK	Plug adapter for charger, US to Euro, non-grounded	3.60
47-1016RK	12 VDC vehicle charging adapter, Eagle 2 (charger unit not included)	30.00
47-5010RK	Cable with connector for LEL and TC sensors for EAGLE/EAGLE 2	21.40
47-5084RK-01	Downloading cable, USB / IrDA adapter, Windows XP, Windows 7, Windows 8, Windows 10, and Windows 11 compatible	230.00
49-0115RK	115 / 220 VAC Adapter for charger, GX-6000/GX-2009/GX-2012/Gas Tracer/EAGLE 2/GX-8000/SC-8000 ...	20.00
49-1130RK	Battery, C size, alkaline battery	2.60
49-1330RK	Battery, Ni-MH, C size (4 required)	15.00
49-1405RK	Lithium battery, 1.55 volt, SR41W, GX-2003/EAGLE 2 (PCB memory backup battery)	4.00
49-1405RK-01	Battery contact, positive, for GX-2003/EAGLE 2, lithium battery, SUS304+NI3	1.50
49-2174RK	Battery charging module, 100 - 240 VAC & 12 VDC input, EAGLE 2, (power adapter not included)	120.00
49-2175RK	Battery Charger, 100-240 VAC, EAGLE 2 (batteries not included)	140.00
49-2175RK-01	Battery Charger, 100-240 VAC, with 4 C size Ni-MH batteries, added to EAGLE 2, factory installed	200.00
49-2175RK-02	Battery Charger, 100-240 VAC, with 4 C size Ni-MH batteries, added to EAGLE 2, field installed	210.00
49-2176RK	Battery charger, 12 VDC, with cigarette lighter plug, EAGLE 2 (batteries not included)	140.00
49-2176RK-01	Battery charger, 12 VDC, with cigarette lighter plug and 4 C size Ni-MH batteries, EAGLE 2, factory installed	190.00
49-2176RK-02	Battery charger, 12 VDC, with cigarette lighter plug and 4 C size Ni-MH batteries, EAGLE 2, field installed	210.00
49-2177RK	Battery charger, 100-240 VAC adapter and 12 VDC with vehicle plug adapter, EAGLE 2	160.00
49-2177RK-01	Battery charger, 100-240 VAC adapter, 12 VDC with vehicle plug adapter, and 4 C size Ni-MH batteries, EAGLE 2, factory installed	210.00
49-2177RK-02	Battery charger, 100-240 VAC adapter, 12 VDC with vehicle plug adapter, and 4 C size Ni-MH batteries, EAGLE 2, field installed	220.00
51-1503	Replacement lamp only, 0-50/-2000/-6000/ HPPM long life type for any 10.6 eV or 10.0 eV PID.	220.00
57-0102RK-01	PC board assembly, main replacement, EAGLE 2	600.00
57-0103RK-01	PC board assembly, LCD replacement, EAGLE 2	250.00

C
O
K
C
0
1
0
7
2

Discontinued Portables Replacement Parts

EAGLE 2 Replacement Parts & Accessories

Part#	Description	Suggested Retail
57-0109RK	PC board assembly, sub PCB, ESM-01, EAGLE 2	140.00
57-0110RK	PC board assembly, sub PCB, IR, EAGLE 2	140.00
57-0111RK	PC board assembly, sub PCB, TC, EAGLE 2	140.00
57-0112RK-01	PC board assembly, sub PCB, PID, reprogrammed and defaulted, EAGLE 2	140.00
57-2005RK	PC board assembly, type 4 with cable for PID, EAGLE 2	36.00
57-2005RK-01	Adaptor assembly, type 4 to ESM-01 with cable, EAGLE 2	66.00
80-0101RKE	Floating ball / hose assembly, 25', with EAGLE/EAGLE 2 fitting	130.00
80-0131RK-10	Probe, 10", hydrophobic, standard, with particle filter and metal fittings, EAGLE / EAGLE 2	55.00
80-0131RK-20	Probe, 10", hydrophobic, standard, without particle filter, with metal fittings, for EAGLE 2 with PID	54.00
80-0133RK-10	Probe, 30", aluminum, with particle filter and 1641 fittings, EAGLE	95.00
80-0133RK-20	Probe, 30", aluminum, without particle filter and 1641 fittings, EAGLE	95.00
80-0134RK-10	Probe, 4', stainless steel, with particle filter, handle, and 1641 fittings, EAGLE	260.00
80-0134RK-20	Probe, 4', stainless steel, without particle filter, handle, and 1641 fittings, EAGLE	255.00
80-0135RK-10	Probe, 30", stainless steel, with particle filter and 1641 fittings, EAGLE	110.00
80-0135RK-20	Probe, 30", stainless steel, without particle filter and 1641 fittings, EAGLE	110.00
80-0136RK	Probe, 32", extendable (10" collapsed), fiberglass, with dust filter, (cotton ball), EAGLE / EAGLE 2	86.00
80-0137RK	Probe, 10" plastic, with dust filter (cotton ball), for EAGLE	44.00
80-0142RK-10	Probe, 30", fiberglass, for bar hole, with particle filter, EAGLE	88.00
80-0142RK-20	Probe, 30", fiberglass, for bar hole, without particle filter, EAGLE	88.00
80-0143RK	Extendable probe, 7' (collapsible to 2'), fiberglass with filter for EAGLE	92.00
80-0156RK-10	Probe, 30", fiberglass, rigid with particle filter, EAGLE	80.00
80-0156RK-20	Probe, 30", fiberglass, rigid without particle filter, EAGLE	80.00
80-0160RK-12	Extendable probe, 12', with 1641 fittings, EAGLE	260.00
80-0160RK-18	Extendable probe, 18', with 1641 fittings, EAGLE	260.00
80-0182RK	Probe, with internal paper dust filter, pleated paper type, EAGLE/GX-4000A	100.00
80-0211RK	Water Trap (bowl type) with 1641 fittings with pleated paper filter, EAGLE	120.00
80-0224RK	Filter, hydrophobic, in-line type (ACRO-50), with EAGLE fittings (1641)	75.00
80-0405RK	Dilution fitting 50:50, for EAGLE only (for use with hose & probe), with 1641 fittings	95.00
80-0406RK	Dilution fitting 3 to 1 for EAGLE only (for use with hose & probe), with 1641 fittings	120.00
80-0505RK	Hose, 5' polyurethane with fittings (standard gas versions only), EAGLE / EAGLE 2	40.00
80-0510RK	Hose, 10', polyurethane (for standard gases only), with 1641 fittings, EAGLE/EAGLE 2	53.00
80-0515RK	Hose, 15', polyurethane (for standard gases only), with 1641 fittings, EAGLE/EAGLE 2	60.00
80-0520RK	Hose, 20', polyurethane (for standard gases only), with 1641 fittings, EAGLE/EAGLE 2	67.00
80-0525RK	Hose, 25', polyurethane (for standard gases only), with 1641 fittings, EAGLE/EAGLE 2	74.00
80-0530RK	Hose, 30', polyurethane (for standard gases only), with 1641 fittings, EAGLE/EAGLE 2	81.00
80-0540RK	Hose, 40', polyurethane (for standard gases only), with 1641 fittings, EAGLE/EAGLE 2	95.00
80-0550RK	Hose, 50', polyurethane (for standard gases only), with 1641 fittings, EAGLE/EAGLE 2	109.00
80-0560RK	Hose, 60', polyurethane (for standard gases only), with 1641 fittings, EAGLE/EAGLE 2	123.00
80-0575RK	Hose, 75', polyurethane (for standard gases only), with 1641 fittings, EAGLE/EAGLE 2	144.00
80-0599RK	Hose, 100', polyurethane (for standard gases only), with 1641 fittings, EAGLE/EAGLE 2	179.00
80-0599RK-125	Hose, 125', polyurethane (for standard gases only), with 1641 fittings, EAGLE/EAGLE 2	214.00
80-0605RK	Hose, 5' teflon lined, with fittings (PID versions only), EAGLE / EAGLE 2	130.00
80-0620RK	Hose, 20' teflon lined, with fittings (PID versions only), EAGLE/EAGLE 2	310.00
80-0802RK	Float probe assembly, 12', (without dilution fitting), EAGLE tank tester version	440.00
82-0300RK	PID lamp cleaning kit with removal tool for 10.0 & 10.6 eV lamps only	52.00

C
O
K
C
O
1
0
7
2

Discontinued Portables Replacement Parts

EAGLE 2 Replacement Sensors



Standard 4 Gas Sensors

Part#	Description	Suggested Retail
NC-6260B	Sensor, LEL / ppm, plug-in, EAGLE 2	200.00
61-0155RK	Sensor, LEL H2 only, plug-in, (NC-6244) for EAGLE 2, 35-3001, 35-3000, GD-A8/D8	250.00
65-0601RK	Sensor, Oxygen (O2) (OS-B3), for EAGLE, EAGLE 2, or RX-415	160.00
65-2005RK	Sensor, Carbon Monoxide (CO), 0 - 500 ppm range, EAGLE/EAGLE 2	195.00
ES-87RW-H2S	Sensor, Hydrogen Sulfide (H2S), 0 - 100 ppm range, EAGLE 2 standard, EAGLE marine versions	195.00

PID and TC Sensors

Part#	Description	Suggested Retail
61-0302	Sensor, Volatile Organic Compounds (VOC) 0-50 ppm, 10.6 eV PID, low ppm sensor for VOC Pro, Air Alert, AirLink VOC Pro, AirLink Alert ...	1,200.00
61-0303	Sensor, Volatile Organic Compounds (VOC) 0-2000 ppm, 10.6 eV PID, high ppm sensor for VOC Pro, Air Alert, AirLink VOC Pro, AirLink Alert	1,000.00
TE-7568-CH4	Sensor, TE-7568, TC, for CH4, 0 - 100% volume for EAGLE 2	360.00
TE-7568-H2	Sensor, TE-7568, TC, for H2, 0 -10%/100% volume for EAGLE 2	360.00



Replacement Lamps and Electrode Stacks for PID sensors

PID Sensor	eV	Replacement Lamp	Electrode Stack
61-0302	10.6	51-1503	33-0560-01
61-0303	10.6		33-0562
61-0300RK-01*	10.6		33-0560-01
61-0300RK-02*	10.6		33-0562

* (Discontinued Sensor)

Part#	Description	Suggested Retail
33-0560-01	Electrode Stack for 10.6 (50 ppm sensor) & 11.7 eV lamps used in EAGLE 2, GX-6000, or VOC Pro (1 electrode)	110.00
33-0562	Electrode Stack for 10.6 eV lamp, 0-2,000/6,000 ppm for EAGLE 2, GX-6000, or VOC Pro, (1 electrode)	64.00
51-1503	Replacement lamp only, 0-50/-2000/-6000/ HPPM long life type for any 10.6 eV or 10.0 eV PID.	220.00



Electrode Stack



Replacement Lamp



PID sensor

Discontinued Portables Replacement Parts

EAGLE 2 Replacement Sensors

Infrared Sensors



Part#	Description	Suggested Retail
DEM-3313-3	Sensor, IR, Methane (CH4), 0 - 100% LEL & 0 - 100% volume autoranging	750.00
DEM-3313-3A	Sensor, IR, Methane (CH4), 0 - 100% volume autoranging	750.00
DEM-3313-2	Sensor, IR, HC, 0 - 100% LEL / 0 - 30% volume auto range	750.00
DEM-3313-4	Sensor, IR, Carbon Dioxide (CO2), 0 - 10,000 ppm range	750.00
DEM-3313-1	Sensor, IR, Carbon Dioxide (CO2), 0 - 5% volume range	750.00
DEM-3313-5	Sensor, IR, Carbon Dioxide (CO2), 0 - 60% volume range	750.00

Electrochemical Smart Toxic Sensors



Part#	Description	Suggested Retail
ESM-01R-NH3	Sensor, Ammonia (NH3), 0 - 75 ppm, ESM-01 plug-in type	195.00
ESM-01DH-ASH3	Sensor, Arsine (AsH3), 0 - 1.50 ppm, ESM-01 plug-in type	195.00
ESM-K01-CL2	Sensor, Chlorine (Cl2), 0 - 3 ppm, ESM-01 plug-in type	195.00
ESM-01DH-D-HCN	Sensor, Hydrogen Cyanide (HCN), 0 - 15 ppm, ESM-01 plug-in type	195.00
ESM-01DHL-HCN	Sensor, Hydrogen Cyanide (HCN), 0 - 15 ppm, ESM-01 plug-in type, for low humidity use	225.00
ESM-01DH-PH3	Sensor, Phosphine (PH3), 0 - 1.0 ppm, ESM-01 plug-in type	195.00
ESM-01DH-F-SO2	Sensor, Sulfur Dioxide (SO2), 0 - 6 ppm, ESM-01 plug-in type	195.00

EAGLE 2 Calibration Kits

EAGLE 2 - Single Gas Models Calibration Kits

Instrument #	Cal-Kit Part #	Cal-Kit Description	Price
721-001	81-5101RK	Cal kit, EAGLE/EAGLE 2, 103L steel cyl 50% LEL Methane/Air, dem flow reg, case & tubing	495.00
	81-5101RK-DLV	Cal kit, EAGLE/EAGLE 2, 34L cyl 50% LEL Methane/Air, dem flow reg, case & tubing	455.00
	81-5101RK-LV	Cal kit, EAGLE, 34L cyl 50% LEL Methane/Air, disp valve, sample bag, case & tubing	240.00
721-002	81-5102RK-DLV	Cal kit, EAGLE/EAGLE 2, 34L cyl 100% Nitrogen, dem flow reg, case & tubing	455.00
	81-5102RK-LV	Cal kit, EAGLE, 34L cyl 100% N2, disp valve, gas bag, case & tubing	240.00
721-101-P1	811-101-P1	Cal kit, EAGLE 2, 103L cyl 10 ppm isobutylene in air, dem flow reg, case & tubing	495.00
	811-101-P1-DLV	Cal kit, EAGLE 2, 34L cyl 10 ppm isobutylene in air, dem flow reg, case & tubing	550.00
721-101-P2	811-101-P2	Cal kit, EAGLE 2, 103L cyl 100 ppm isobutylene in air, dem flow reg, case & tubing	495.00
	811-101-P2-DLV	Cal kit, EAGLE 2, 34L cyl 100 ppm isobutylene in air, dem flow reg, case & tubing	455.00

Discontinued Portables Replacement Parts

EAGLE 2 - Two Gas Models Calibration Kits

Instrument #	Cal-Kit Part #	Cal-Kit Description	Price
722-001	81-5201RK	Cal kit, EAGLE, 103L steel cyl CH4/CO/O2, dem flow reg, case & tubing	495.00
	81-5201RK-LV	Cal kit, EAGLE, 34L cyl CH4/CO/O2, disp valve, gas bag, case & tubing	240.00
722-002	81-5202RK	Cal kit, EAGLE, 103 L cyl CH4/CO/O2, dem flow reg, case & tubing	495.00
	81-5202RK-LV	Cal kit, EAGLE, 34L cyl CH4/CO/O2, disp valve, gas bag, case & tubing	240.00
722-003	81-5203RK	Cal kit, EAGLE, 58AL cyl H2S (25 ppm)/CO/CH4/O2, dem flow reg, case & tubing	535.00
	81-5203RK-LV	Cal kit, EAGLE, 34AL cyl H2S (25 ppm)/CO/CH4/O2, reg with gauge & knob, gas bag, case & tubing	435.00
722-101-P1	812-101-P1	Cal kit, EAGLE 2, 103L cyl 50% LEL CH4/Air, 103L cyl 10 ppm isobutylene in air, dem flow reg, case & tubing	640.00
	812-101-P1-DLV	Cal kit, EAGLE 2, 34L cyl 50% LEL CH4/Air, 34L cyl 10 ppm isobutylene/air, dem flow reg, case & tubing	465.00
722-101-P2	812-101-P2-DLV	Cal kit, EAGLE 2, 34L cyl 50% LEL CH4/Air, 34L cyl 10 ppm isobutylene in air, dem flow reg, case & tubing	510.00
	812-101-P25	Cal kit, EAGLE 2, 58AL cyl 100 ppm isobutylene/50% LEL CH4/25 ppm H2S/50 ppm CO/12% O2/N2, dem flow reg, case & tubing	685.00
	812-101-P25-DLV	Cal kit, EAGLE 2, 34AL cyl 100 ppm isobutylene/50% LEL CH4/25 ppm H2S/50 ppm CO/12% O2/N2, dem flow reg, case & tubing	590.00

EAGLE 2 - Three Gas Models Calibration Kits

Instrument #	Cal-Kit Part #	Cal-Kit Description	Price
723-001	81-5301RK	Cal kit, EAGLE, 58AL cyl H2S/CO/CH4/O2, dem flow reg, case & tubing	535.00
	81-5301RK-LV	Cal kit, EAGLE, 34AL cyl H2S/CO/CH4/O2, reg with gauge & knob, gas bag, case & tubing	435.00
723-002	81-5302RK	Cal kit, EAGLE, 103L steel cyl CO/CH4/O2, dem flow reg, case & tubing	495.00
	81-5302RK-LV	Cal kit, EAGLE, 34L cyl CO/CH4/O2, disp valve, gas bag, case & tubing	240.00
723-101-P1	813-101-P1	Cal kit, EAGLE 2, 103L cyl 50 ppm CO/50% LEL CH4/12% O2/N2, 103L cyl 10 ppm isobutylene in air, dem flow reg, case & tubing	670.00
	813-101-P1-DLV	Cal kit, EAGLE 2, 34L cyl 50 ppm CO/50% LEL CH4/12% O2/N2, 34L cyl 10 ppm isobutylene in air, dem flow reg, case & tubing	510.00
723-101-P2	813-101-P2	Cal kit, EAGLE 2, 103L cyl 50 ppm CO/50% LEL CH4/12% O2/N2, 103L cyl 100 ppm isobutylene in air, dem flow reg, case & tubing	645.00
	813-101-P2-DLV	Cal kit, EAGLE 2, 34L cyl 50 ppm CO/50% LEL CH4/12% O2/N2, 34L cyl 100 ppm isobutylene in air, dem flow reg, case & tubing	510.00

Discontinued Portables Replacement Parts

EAGLE 2 - Four Gas Models Calibration Kits

Instrument #	Cal-Kit Part #	Cal-Kit Description	Price
724-001	81-5401RK	Cal kit, EAGLE, 58AL cyl H2S (25 ppm)/CO/CH4/O2, dem flow reg, case & tubing	535.00
	81-5401RK-LV	Cal kit, EAGLE, 34AL cyl H2S (25 ppm)/CO/CH4/O2, reg with gauge & knob, gas bag, case & tubing	435.00
724-101-P1	814-101-P1	Cal kit, EAGLE 2, 58AL cyl H2S/CO/CH4/O2, 103L cyl 10 ppm isobutylene in air, dem flow reg, case & tubing	685.00
	814-101-P1-DLV	Cal kit, EAGLE 2, 34AL cyl H2S/CO/CH4/O2, 34AL cyl 10 ppm isobutylene in air, dem flow reg, case & tubing	710.00
724-101-P2	814-101-P25	Cal kit, EAGLE 2, 58AL cyl 100 ppm isobutylene/25 ppm H2S/50 ppm CO/50% LEL CH4/12% O2/N2, dem flow reg, case & tubing	685.00
	814-101-P25-DLV	Cal kit, EAGLE 2, 34AL cyl 100 ppm isobutylene/25 ppm H2S/50 ppm CO/50% LEL CH4/12% O2/N2, dem flow reg, case & tubing	630.00

Five Gas Models Calibration Kits

Instrument #	Cal-Kit Part #	Cal-Kit Description	Price
725-001	815-001	Cal kit, EAGLE 2, 58AL cyl SO2/H2S/CO/CH4/O2, dem flow reg, case & tubing	680.00
	815-001-DLV	Cal kit, EAGLE 2, 34AL cyl SO2/H2S/CO/CH4/O2, dem flow reg, case & tubing	600.00
725-101-P1	815-101-P1	Cal kit, EAGLE 2, 58AL cyl H2S/CO/CH4/O2, 103L cyl 10 ppm isobutylene in air, dem flow reg, case & tubing	725.00
	815-101-P1-DLV	Cal kit, EAGLE 2, 34AL cyl H2S/CO/CH4/O2, 34AL cyl 10 ppm isobutylene in air, dem flow reg, case & tubing	710.00
725-101-P2	815-101-P2	Cal kit, EAGLE 2, 58AL cyl H2S/CO/CH4/O2, 103L cyl 100 ppm isobutylene in air, dem flow reg, case & tubing	685.00
	815-101-P2-DLV	Cal kit, EAGLE 2, 34AL cyl H2S/CO/CH4/O2, 34AL cyl 100 ppm isobutylene in air, dem flow reg, case & tubing	710.00
725-102-P1	815-102-P1	Cal kit, EAGLE 2, 103L cyl LEL/O2/CO, 103L cyl 10 ppm isobutylene/air, 103L cyl 10 ppm HCN/N2, dem flow reg, case & tubing	950.00
	815-102-P1-DLV	Cal kit, EAGLE 2, 34L cyl LEL/O2/CO, 34L cyl 10 ppm isobutylene/air, 34AL cyl 10 ppm HCN/N2, dem flow reg, case & tubing	465.00

Discontinued Portables Replacement Parts

FP-30 /FP-40 Formaldehyde Monitor Parts

Part#	Description	Suggested Retail
30-0001RK	Pump with no cable for FP-85, FP-30, and FP-40	200.00
65-TAB-008	Detection tablets for FP-31/-30/-40, box of 20, (1 test each) Formaldehyde (use for -008,-009,-010)	85.00

GasWatch 2 Single Gas Monitor



Part#	Description	Suggested Retail
07-0029RK	Sensor gasket for GasWatch 2	2.00
13-0105RK	Watchband replacement, for GasWatch 2/GasWatch 3	7.00
13-0204RK	Spring bar with outer tube for 03/04 Series and wrist band of GasWatch 2/GasWatch 3	1.40
21-1834RK	Sensor cap for GasWatch 2.....	2.80
33-0166RK	Sensor cover, disc, 10 pack, GasWatch 2 / -01 series	18.00
33-7106RK	Charcoal filter disk for CO sensor, strip of 5, for CO-03, GasWatch 2, GasWatch 3	12.00
49-1404RK	Lithium battery, 3.0 volt, coin type, CR 2450	2.60
71-8000RK	Training CD, EAGLE, GX-2001, GX-2003, GasWatch 2, and -01 series	0.00
81-0064RK-01	Cylinder, CO 50 ppm in air, 34L steel	55.00
81-0076RK-01	Cylinder, Zero air, 34L steel	55.00
81-0151RK-04	Cylinder, H2S 25 ppm in N2, 34AL	130.00
81-1104RK	Calibration adapter for -01 series & GasWatch 2	22.00
82-0001RK	Tool for removing pins for watchband or clip	14.00

GasWatch 2 Replacement Sensors

Part#	Description	Suggested Retail
ES-1821	Sensor, Carbon Monoxide (CO) 0-500 ppm for GX-2009/GX-2012/GX-6000/CO-03/GasWatch 2/Gas Tracer	140.00
ES-1827i	Sensor, Hydrogen Sulfide (H2S) 0-100 ppm for GX-2009/GX-2012/GX-6000/H2S-03/GasWatch 2	140.00
OS-BM2	Sensor, Galvanic, Oxygen (O2) 0-25% Vol. for GX-2009/GX-2012/GasTracer/GX-6000/OX-03/GasWatch 3	120.00

GasWatch 2 Calibration Kits

Instrument #	Cal-Kit Part #	Cal-Kit Description	Price
72-0007RK	81-GW2X-LV	Cal kit, GW2, 34L cyl 100% N2, reg with gauge & knob, cal cup, case & tubing	325.00
73-0040RK	81-GW2C-LV	Cal kit, GW2, 34L cyl CO / N2, reg with gauge & knob, cal cup, case & tubing	325.00
73-0041RK	81-GW2H-LV	Cal kit, GW2, 34AL cyl H2S/N2,reg with gauge & knob, cal cup, case & tubing	400.00

GP-226 Dual Range Combustible Detector

Part#	Description	Suggested Retail
80-0009RK-10	Hose, 10', polyurethane, GX-2012/Gas Tracer/GX-Force/ GX-20003/RP-3R/RP-2009	36.00
80-0012RK	Hose, 3' coiled, polyurethane, RI-411/RI-413A/GP-226/ GX-8000/RX-8000	45.00
80-0172	Probe with hydrophobic filter, dust filter, no scrubber section, for GX-6000/ (not for Cl2 use) /GX-8000/RX-8000/GX-Force/GX-2012/ GasTracerGX-2001/GX-2003/RP-3R	35.00
80-0213RK	Water trap, bowl type, for GX-7/GP-226/RI-411/RI-413A	75.00
GE-4641-S2	LEL Sensor for GP-226, isobutane (HC)	80.00



Discontinued Portables Replacement Parts

GX-2001 Four Gas Personal Monitor

Part#	Description	Suggested Retail
10-1100RK-02	Replacement screw sets, 2 screw types, 2 sets of 8, GX-2001	6.50
13-0112RK	Wrist strap	4.00
20-0112RK-01	Padded carrying case for GX-3R, GX-3R Pro, or GX-2009 aspirator kit	120.00
20-0112RK-02	Padded carrying case for GX-3R, GX-3R Pro, or GX-2009, aspirator, and cal kit.	190.00
20-0315RK	Rubber boot for GX-2001	10.00
21-1823RK	Sensor filter retainer, GX-2001	24.00
21-1824RK	Sensor retainer (outer section), GX-2001	38.00
33-7106RK	Charcoal filter disk for CO sensor, strip of 5, for CO-03, GasWatch 2, GasWatch 3	12.00
33-7107RK	Filter set, 5 pack (1 charcoal & 4 H2S filters per pack), GX-2001	36.00
33-7114RK	Filter disk, H2S scrubber, strip of 5, for LEL sensor port, GP-01/GX-2001/GX-2009/GX-2012/Gas Tracer/GX-6000/GP-03	10.00
49-1605RK	NI-MH battery pack for GX-2001 (Battery charger sold separately)	32.00
57-2050RK	CPU PCB assembly for GX-2001	240.00
65-7001RK	Dummy sensor for GX-2009, GX-2012, or GX-6000 empty sensor slots (LEL, O2, H2S, & CO)	5.00
71-8000RK	Training CD, EAGLE, GX-2001, GX-2003, GasWatch 2, and -01 series	0.00
81-0090RK-01	Cylinder, CO 50 ppm / CH4 50% LEL / O2 12 % in N2, 34L steel	55.00
81-0090RK-03	Cylinder, CO 50 ppm / CH4 50% LEL / O2 12 % in N2, 103L steel	150.00
81-0154RK-02	Cylinder, H2S 25 ppm / CO 50 ppm / CH4 50% LEL / O2 12% in N2, 58AL	190.00
81-0154RK-04	Cylinder, H2S 25 ppm / CO 50 ppm / CH4 50% LEL / O2 12% in N2, 34AL	160.00
81-0155RK-02	Cylinder, H2S 25 ppm / CO 50 ppm / HEX 15% LEL / O2 12% in N2, 58AL	220.00
81-0155RK-04	Cylinder, H2S 25 ppm / CO 50 ppm / HEX 15% LEL / O2 12% in N2, 34AL	160.00
81-0158RK-02	Cylinder, H2S 25 ppm / CO 50 ppm / isobutane 50% LEL / O2 12% in N2, 58AL	220.00
81-0158RK-04	Cylinder, H2S 25 ppm / CO 50 ppm / isobutane 50% LEL / O2 12% in N2, 34AL	160.00
81-1050RK	Regulator, with gauge & knob, 17/34L, 0.5 LPM, CGA 600 fitting	125.00
81-1051RK	Regulator, with gauge & knob, 34AL/58AL/103L steel, 0.5 LPM, C-10 fitting	125.00
81-1106RK	Sample adaptor for GX-2001 or GX-2009, rigid plastic, used with RP-6	26.00
81-1107RK	Cal cap for GX-2001 and GX-2009	17.00
81-1160RK	Hand aspirated sampler, with 10' hose and probe, GX-2001 or GX-2009	95.00

C
O
K
C
0
1
0
7
2

GX-2001 Replacement Sensors

Part#	Description	Suggested Retail
ES-1821	Sensor, Carbon Monoxide (CO) 0-500 ppm for GX-2009/GX-2012/GX-6000/CO-03/GasWatch 2/Gas Tracer	140.00
ES-18271	Sensor, Hydrogen Sulfide (H2S) 0-100 ppm for GX-2009/GX-2012/GX-6000/H2S-03/GasWatch 2	140.00
NC-6264A	Sensor, Methane (CH4) 0-100% LEL for GX-2009/GX-2012/GX-6000/GP-03/Gas Tracer	120.00
OS-BM2	Sensor, Galvanic, Oxygen (O2) 0-25% Vol. for GX-2009/GX-2012/GasTracer/GX-6000/OX-03/GasWatch 3	120.00

Discontinued Portables Replacement Parts

GX-2001 Four Gas Personal Monitor

Calibration Kits

Instrument #	Cal-Kit Part #	Cal-Kit Description	Price
72-0226RK-XX 72-0230RK-XX 72-0231RK-XX	81-GX01CO	Cal kit, GX-2001/GX-2009, 103L steel cyl Methane/CO/O2, reg with gauge & knob, cal cap, case & tubing	360.00
	81-GX01CO-LV	Cal kit, GX-2001/GX-2009, 34L cyl Methane/CO/O2, reg with gauge & knob, cal cap, case & tubing	320.00
72-0227RK-XX	81-GX01CH4-LV	Cal kit, GX-2001/GX-2009, 34L cyl Methane 50% LEL/air, reg with gauge & knob, cal cap, case & tubing	320.00
72-0229RK-XX 72-0232RK-XX 72-0233RK-XX	81-GX01HCOIB-LV	Cal kit, GX-2001/GX-2009, 34AL cyl Isobutane/H2S/CO/O2, reg with gauge & knob, cal cap, case & tubing	425.00
	81-GX01HSCO	Cal kit, GX-2001/GX-2009, 58AL cyl Methane/H2S/CO/O2, reg with gauge & knob, cal cap, case & tubing	400.00
	81-GX01HSCO-LV	Cal kit, GX-2001/GX-2009, 34AL cyl Methane/H2S/CO/O2, reg with gauge & knob, cal cap, case & tubing	425.00
	81-GX01HXCO-LV	Cal kit, GX-2001/GX-2009, 34L cyl Hexane/O2/H2S/CO/N2, reg with gauge & knob, cal cap, case & tubing	425.00
72-0230RK-XX	81-GX01IB-LV	Cal kit, GX-2001/GX-2009, 34L cyl Isobutane/air, 34L cyl 100% N2, reg with gauge & knob, cal cap, case & tubing	375.00

C
O
K
C
0
1
0
7
2

RP-6 Accessories & Replacement Parts

Part#	Description	Suggested Retail
07-2005RK	Gasket, filter/screen retaining, RP-3R / RP-2009 / RP-6 / GX-2003 / GX-2012 / Gas Tracer / GX-Force.....	15.00
07-6000RK	O-ring for inlet fitting of RP-3R/RP-2009/RP-6/GX-2003/GX-2012/Gas Tracer	1.00
13-0112RK	Wrist strap	4.00
17-1000RK	Inlet fitting (also needs o-ring 07-6000RK) for RP-3R/RP-6	8.80
17-1001RK	Tapered rubber inlet nozzle, 4", RP-3R/RP-2009/RP-6/GX-2003/GX-2012/Gas Tracer	8.00
21-1829RK	Battery cap for RP-6 pump	6.00
21-1832RK	Filter holder, clear plastic, RP-6	7.00
30-0015RK	Pump replacement for RP-6 or GX-2003	135.00
30-0311RK	Pump diaphragm only, for RP-6 or GX-2003	26.00
33-0159RK	Teflon filter disk, 10 pieces, RP-3R/RP-2009/RP-6/GX-2003/GX-2012/Gas Tracer/GX-6000/ NC-1000/GX-Force	24.00
33-1031RK	Cotton balls, filters for probe, bag of 25 (For 80-0150RK old style probe)	4.00
33-1112RK	Wire mesh disk filter, RP-3R/RP-2009/RP-6/GX-2003/GX-2012/Gas Tracer/GX-6000/GX-Force, 10 pack ...	15.00
33-3013	Filter element, particle, polypropylene/polyethylene for GX-6000, GX-2012, Gas Tracer, GX-2001, GX-2003, RP-3R probe, (not for Cl2)	2.00
33-3013-10	Filter element, particle, polypropylene/polyethylene for GX-6000, GX-2012, Gas Tracer, GX-2001, GX-2003, RP-3R probe, (not for Cl2) pack of 10	20.00
49-1120RK	Size AA alkaline battery	1.40
80-0009RK-10	Hose, 10', polyurethane, GX-2012/Gas Tracer/GX-Force/GX-20003/RP-3R/RP-3R/RP-2009.....	36.00
80-0009RK-15	Hose, 15', polyurethane, GX-2012/Gas Tracer/GX-20003/RP-3R/RP-2009	38.00
80-0009RK-20	Hose, 20', polyurethane, GX-2012/Gas Tracer/GX-20003/RP-3R/RP-2009	40.00
80-0009RK-25	Hose, 25', polyurethane, GX-2012/Gas Tracer/GX-20003/RP-3R/RP-2009	42.00
80-0009RK-30	Hose, 30', polyurethane, GX-2012/Gas Tracer/GX-20003/RP-3R/RP-2009	46.00
80-0020RK	Coiled tubing with connectors, 3' (for connection to GX-2009 / GX-2001 adaptor)	65.00
80-0172	Probe with hydrophobic filter, dust filter, no scrubber section, for GX-6000/ (not for Cl2 use) / GX-8000/RX-8000/GX-Force/GX-2012/GasTracerGX-2001/GX-2003/RP-3R.....	35.00
80-0404RK	Dilution fitting, 50:50 for GX-2003/-2012/Gas Tracer/GX-Force/RP-2009/RP-6/RP-3R.....	95.00
81-1106RK	Sample adaptor for GX-2001 or GX-2009, rigid plastic, used with RP-6	26.00

Discontinued Portables Replacement Parts

GX-2003 Five in One Sample Draw

Part#	Description	Suggested Retail
06-1248RK	Tubing, polyurethane, 3/16" ID x 5/16" OD, per foot.....	2.00
06-1248RK-03	Calibration kit tubing, polyurethane, 3/16" ID x 5/16" OD, 3 feet	4.50
07-2005RK	Gasket, filter/screen retaining, RP-3R / RP-2009 / RP-6 / GX-2003 / GX-2012 / Gas Tracer / GX-Force	15.00
07-6000RK	O-ring for inlet fitting of RP-3R/RP-2009/RP-6/GX-2003/GX-2012/Gas Tracer	1.00
13-0112RK	Wrist strap	4.00
17-1000RK	Inlet fitting (also needs o-ring 07-6000RK) for RP-3R/RP-6	8.80
17-1001RK	Tapered rubber inlet nozzle, 4", RP-3R/RP-2009/RP-6/GX-2003/GX-2012/ Gas Tracer	8.00
17-4430RK-01	Bypass tee probe w/GX-7 quick disconnect,for GX-2003 / GX-2012/Gas Tracer purge sampling	22.00
20-0110RK-01	Case for 1-3 cylinders,17/34L/34AL, with foam.....	120.00
20-0112RK-03	Case with foam, for GX-2003 with accessories & cal kit with one cylinder	200.00
20-0114RK-01	Case with foam, for GX-2003 with accessories & cal kit with 2 cylinders	220.00
21-1062RK	Battery cover for the GX-2003	18.00
21-1833RK	Filter holder, clear plastic, RP-3R/RP-2009/GX-2003/GX-2012/Gas Tracer/GX-6000	12.80
21-1857RK	Filter holder (for CO and LEL sensors), GX-2003	11.60
21-1858RK	Sensor cap, with flow chamber, GX-2003	96.00
21-1859RK	Top cover assembly, GX-2003	48.00
21-1861RK	Rear case assembly with battery springs, cover knob, and gasket, GX-2003	100.00
30-0015RK	Pump replacement for RP-6 or GX-2003	135.00
30-0311RK	Pump diaphragm only, for RP-6 or GX-2003	26.00
33-0159RK	Teflon filter disk, 10 pieces, RP-3R/RP-2009/RP-6/GX-2003/GX-2012/Gas Tracer/GX-6000/NC-1000/ GX-Force	24.00
33-1031RK	Cotton balls, filters for probe, bag of 25 (For 80-0150RK old style probe)	4.00
33-1112RK	Wire mesh disk filter, RP-3R/RP-2009/RP-6/GX-2003/GX-2012/Gas Tracer/GX-6000/GX-Force, 10 pack ...	15.00
33-3013	Filter element, particle, polypropylene/polyethylene for GX-6000, GX-2012,Gas Tracer, GX-2001, GX-2003, RP-3R probe, (not for Cl2)	2.00
33-3013-10	Filter element, particle, polypropylene/polyethylene for GX-6000, GX-2012, Gas Tracer, GX-2001, GX-2003, RP-3R probe, (not for Cl2) pack of 10	20.00
45-2430RK	Plug adapter for charger, US to Euro, non-grounded	3.60
47-5084RK-01	Downloading cable, USB / IrDA adapter, Windows XP, Windows 7, Windows 8, Windows 10, and Windows 11 compatible	230.00
49-1120RK	Size AA alkaline battery	1.40
49-1405RK	Lithium battery, 1.55 volt, SR41W, GX-2003/EAGLE 2 (PCB memory backup battery)	4.00
49-2167RK	Charging station, 115 / 220 VAC, GX-2003 (new style)	96.00
57-2064RK	Analog PCB assembly with sensor sockets installed, GX-2003.....	360.00
65-7001RK	Dummy sensor for GX-2009, GX-2012, or GX-6000 empty sensor slots (LEL, O2, H2S, & CO)	5.00
71-0089RK	Operator's Manual, Model GX-2003	6.00
80-0009RK-10	Hose, 10', polyurethane, GX-2012/Gas Tracer/GX-Force/GX-20003/RP-3R/RP-3R/RP-2009.....	36.00
80-0009RK-15	Hose, 15', polyurethane, GX-2012/Gas Tracer/GX-20003/RP-3R/RP-2009	38.00
80-0009RK-20	Hose, 20', polyurethane, GX-2012/Gas Tracer/GX-20003/RP-3R/RP-2009	40.00
80-0009RK-25	Hose, 25', polyurethane, GX-2012/Gas Tracer/GX-20003/RP-3R/RP-2009	42.00
80-0009RK-30	Hose, 30', polyurethane, GX-2012/Gas Tracer/GX-20003/RP-3R/RP-2009	46.00
80-0009RK-40	Hose, 40', polyurethane, GX-2012/Gas Tracer/GX-20003/RP-3R/RP-2009	54.00
80-0144RK	Extendable probe, 7' (collapsible to 2'), fiberglass with filter for GX-2003/GX-2012/Gas Tracer	88.00
80-0155RK	Probe assembly, 30", aluminum, with cotton ball filter, for GX-2003/GX-2012/Gas Tracer	76.00
80-0157RK	Bar hole probe, 30" fiberglass for GX-2003/GX-2012/Gas Tracer	70.00
80-0172	Probe with hydrophobic filter, dust filter, no scrubber section, for GX-6000/ (not for Cl2 use) / GX-8000/RX-8000/GX-Force/GX-2012/GasTracerGX-2001/GX-2003/RP-3R.....	35.00
80-0404RK	Dilution fitting, 50:50 for GX-2003/-2012/Gas Tracer/GX-Force/RP-2009/RP-6/RP-3R.....	95.00
81-0154RK-02	Cylinder, H2S 25 ppm / CO 50 ppm / CH4 50% LEL / O2 12% in N2, 58AL	190.00
81-1050RK	Regulator, with gauge & knob, 17/34L, 0.5 LPM, CGA 600 fitting.....	125.00
81-1051RK	Regulator, with gauge & knob, 34AL/58AL/103L steel, 0.5 LPM, C-10 fitting	125.00
81-1054RK	Regulator, demand flow for 34AL/58AL/103L/116L cylinders	280.00
81-1126RK	Gas bag with fitting & hose barb, 9" x 12" tedlar, 3 liters	30.00

C
O
K
C
0
1
0
7
2

Discontinued Portables Replacement Parts

GX-2003 Replacement Sensors

Part#	Description	Suggested Retail
ES-1821	Sensor, Carbon Monoxide (CO) 0-500 ppm for GX-2009/GX-2012/GX-6000/CO-03/GasWatch 2/Gas Tracer	140.00
ES-1827i	Sensor, Hydrogen Sulfide (H2S) 0-100 ppm for GX-2009/GX-2012/GX-6000/HS-03/GasWatch 2	140.00
NC-6264A	Sensor, Methane (CH4) 0-100% LEL for GX-2009/GX-2012/GX-6000/GP-03/Gas Tracer	120.00
OS-BM2	Sensor, Galvanic, Oxygen (O2) 0-25% Vol. for GX-2009/GX-2012/GasTracer/GX-6000/OX-03/GasWatch 3	120.00
TE-7561	Sensor, TC, % volume, GX-2003/GX-2012/Gas Tracer	160.00

Calibration Kits

Instrument #	Cal-Kit Part #	Cal-Kit Description	Price
72-0234RK	81-GX03CO	Cal kit, GX-2003/GX-2012, 103L steel cyl CO/CH4/O2 in N2, dem flow reg, case & tubing	455.00
72-0236RK	81-GX03CO-DLV	Cal kit, GX-2003/GX-2012, 34L cyl CO/CH4/O2, dem flow reg, case & tubing	455.00
72-0240RK	81-GX03CO-LV	Cal kit, GX-2003/GX-2012, 34L cyl CO/CH4/O2 in N2, dispensing valve, gas bag, case & tubing	240.00
72-0250RK	81-GX03CO-LV	Cal kit, GX-2003/GX-2012, 34L cyl CO/CH4/O2 in N2, dispensing valve, gas bag, case & tubing	240.00
72-0260RK	81-GX03HSCO	Cal kit, GX-2003/GX-2012, 58AL cyl H2S (25 ppm)/CO/CH4/O2, dem flow reg, case & tubing	495.00
72-0270RK	81-GX03HSCO-DLV	Cal kit, GX-2003/GX-2012, 34AL cyl H2S (25 ppm)/CO/CH4/O2, dem flow reg, case & tubing	520.00
72-0270RK	81-GX03HSCO-LV	Cal kit, GX-2003/GX-2012, 34AL cyl H2S (25 ppm)/CO/CH4/O2, reg with gauge & knob, gas bag, case & tubing	435.00
72-0272RK	81-GX03VCO-LV	Cal kit, GX-2003/GX-2012, 34L cyl CO/CH4/O2, 58L 100% vol CH4, reg with gauge & knob, gas bag, case & tubing	515.00
72-0274RK	81-GX03VHSCO	Cal kit, GX-2003/GX-2012, 58AL cyl H2S (25 ppm)/CO/CH4/O2, 58L 100% vol. CH4, dem flow reg, case & tubing	645.00
72-0280RK	81-GX03VHSCO-LV	Cal kit, GX-2003/GX-2012, 34AL cyl H2S (25 ppm)/CO/CH4/O2, 58L cyl 100% vol. CH4, reg with gauge & knob, disp valve, gas bag, case & tubing	585.00

C
O
K
C
0
1
0
7
2

Discontinued Portables Replacement Parts

GX-2009 Four Gas Personal Monitor Replacement Parts

Part#	Description	Suggested Retail
07-6017RK	Gasket for GX-2009 case, one each	2.50
07-6018RK	Gasket for buzzer hole, GX-2009	6.00
07-6019RK	Sensor chamber gasket for sensor retainer, GX-2009, 1 each	7.00
07-6021RK	Gasket, sensor retainer, 1 each	2.00
10-1098RK	Screw with split lock and flat washers for alligator or belt clip, GX-2009 and GX-6000, 1 each	0.50
10-1104RK	Screw for case or sensor retainer, M2 x 10 mm, GX-2001 or GX-2009, 1 each	0.25
13-0112RK	Wrist strap	4.00
13-0117RK	Belt clip, GX-2009, includes 3 installation screws	16.00
13-0119	Alligator clip with mounting screws, GX-2009	30.00
13-0119-01	Optional ring attachment for 13-0119 with installation screws	9.00
15-0523RK	Battery charger spring contacts for GX-2009 charger, BC-2009	2.20
20-0112RK-01	Padded carrying case for GX-3R, GX-3R Pro, or GX-2009 aspirator kit	120.00
20-0112RK-02	Padded carrying case for GX-3R, GX-3R Pro, or GX-2009, aspirator, and cal kit.	190.00
20-0115RK-01	Padded carrying case for one GX-3R, GX-3R Pro, GX-2009 or 03 series instrument and charger only	80.00
20-0116	Case with foam, generic for small portable instruments including 03/04 Series/GX-3R/GX-3R Pro/GX-2009	18.00
20-0324RK	Protective cover for GX-2009, vinyl	36.00
21-1880RK	Front case, GX-2009	57.00
21-1881RK	Case, rear, GX-2009	94.00
21-1882RK	Sensor retainer, GX-2009 (inner piece)	28.00
21-1883RK	Sensor case with PCB assembly, GX-2009	70.00
21-1884RK	Sensor cover, GX-2009 (outside piece)	10.00
21-1885RK	Sensor cap assembly, GX-2009 (8 parts)	68.00
24-5000RK	Flexible printed circuit (FPC), GX-2009	18.00
30-1054RK	Vibration motor for the GX-2009 and GX-6000	32.00
33-0172-100	Sensor Cover, water proof, sheet for 4 sensors, GX-2009, pack of 100 sheets	300.00
33-0172RK	Sensor Cover, water proof, sheet for 4 sensors, GX-2009, 1 each	6.00
33-1113RK	Metal mesh filter for buzzer hole, GX-2009, 1 each	6.00
33-7009	Silicone scrubber disk, 5 pack for GX-2009	13.00
33-7102RK	Filter, charcoal, for CO sensor, pack of 5, GX-2009/GX-2012/Gas Tracer/GX-6000	10.00
33-7114RK	Filter disk, H2S scrubber, strip of 5, for LEL sensor port, GP-01/GX-2001/GX-2009/GX-2012/Gas Tracer/ GX-6000/GP-03	10.00
33-7117RK-01	Filter set for 1 instrument, 1 charcoal disk, 1 H2S scrubber, and 1 waterproof sensor cover for GX-2009 ...	14.00
33-7117RK-05	Filter set for 5 instruments, 5 charcoal disk, 5 H2S scrubbers, & 5 waterproof sensor covers for GX-2009	60.00
45-2430RK	Plug adapter for charger, US to Euro, non-grounded	3.60
46-3070RK	Connector for combining 2 charger bases (required to join chargers), BC-2009	14.00
47-5084RK-01	Downloading cable, USB / IrDA adapter, Windows XP, Windows 7, Windows 8, Windows 10, and Windows 11 compatible	230.00
49-0115RK	115 / 220 VAC Adapter for charger, GX-6000/GX-2009/GX-2012/Gas Tracer/EAGLE 2/GX-8000/SC-8000 ...	20.00
49-1050RK	Battery, memory backup, silver oxide, SR 616, 1.55 volts, GX-2009 and GX-6000, snaps in	10.00
49-1609RK	Ni-MH battery set with hardware for GX-2009, set of 2 batteries.....	80.00
49-2020RK	12 VDC Adapter for charger with vehicle plug (charger base not included), GX-2009/GX-2012/ Gas Tracer/GX-6000	24.00
49-2058RK-04	AC adapter 4 port charger for SDM-2009, SDM-2012, and SDM-03.....	88.00
49-2170RK	Charging station base only, BC-2009.....	75.00
49-2170RK-01	Charging station with 115 / 220 VAC power supply for single instrument, GX-2009	90.00
49-2170RK-02	Charging station with 115 / 220 VAC power supply for two instruments, GX-2009	170.00
49-2170RK-03	Charging station with 115 / 220 VAC power supply for three instruments, GX-2009	250.00
49-2170RK-04	Charging station with 115 / 220 VAC power supply for four instruments, GX-2009	330.00
49-2170RK-05	Charging station with 115 / 220 VAC power supply for five instruments, GX-2009	410.00
49-2171RK	Charging station with 12 VDC adapter and vehicle adaptor plug for GX-2009 (single unit)	95.00
51-1119RK	LCD module assembly with flat cable for GX-2009	30.00
57-2052RK	PCB main assembly, GX-2009.....	250.00
65-7001RK	Dummy sensor for GX-2009, GX-2012, or GX-6000 empty sensor slots (LEL, O2, H2S, & CO)	5.00
65-SENSORSET	Sensor set for GX-2009, four sensors including LEL, O2, H2S, and CO	520.00
81-0090RK-01	Cylinder, CO 50 ppm / CH4 50% LEL / O2 12 % in N2, 34L steel	55.00
81-0090RK-03	Cylinder, CO 50 ppm / CH4 50% LEL / O2 12 % in N2, 103L steel	150.00
81-0154RK-02	Cylinder, H2S 25 ppm / CO 50 ppm / CH4 50% LEL / O2 12% in N2, 58AL	190.00

C
O
K
C
0
1
0
7
2

Discontinued Portables Replacement Parts

GX-2009 Four Gas Personal Monitor Replacement Parts (continued)

<u>Part#</u>	<u>Description</u>	<u>Suggested Retail</u>
81-0154RK-04	Cylinder, H2S 25 ppm / CO 50 ppm / CH4 50% LEL / O2 12% in N2, 34AL	160.00
81-0154RK-06-10	Bump test cylinder, H2S 40 ppm / CO 100 ppm / Methane 50% LEL / O2 12% in N2, 11AL aerosol with cal cup for GX-2009	75.00
81-0154RK-116	Cylinder, H2S 25 ppm / CO 50 ppm / CH4 50% LEL / O2 12% in N2, 116AL	320.00
81-1050RK	Regulator, with gauge & knob, 17/34L, 0.5 LPM, CGA 600 fitting	125.00
81-1051RK	Regulator, with gauge & knob, 34AL/58AL/103L steel, 0.5 LPM, C-10 fitting	125.00
81-1106RK	Sample adaptor for GX-2001 or GX-2009, rigid plastic, used with RP-6	26.00
81-1107RK	Cal cap for GX-2001 and GX-2009	17.00
81-1160RK	Hand aspirated sampler, with 10' hose and probe, GX-2001 or GX-2009	95.00
81-1160RK-20	Hand aspirated sampler, with 20' hose and probe, GX-2001 or GX-2009	99.00

GX-2009 Replacement Sensors

<u>Part#</u>	<u>Description</u>	<u>Suggested Retail</u>
ES-1821	Sensor, Carbon Monoxide (CO) 0-500 ppm for GX-2009/GX-2012/GX-6000/CO-03/GasWatch 2/Gas Tracer	140.00
ES-1827i	Sensor, Hydrogen Sulfide (H2S) 0-100 ppm for GX-2009/GX-2012/GX-6000/HS-03/GasWatch 2	140.00
NC-6264A	Sensor, Methane (CH4) 0-100% LEL for GX-2009/GX-2012/GX-6000/GP-03/Gas Tracer	120.00
NC-6264AZX	Sensor, Methane (CH4) 0-100% LEL, silicone resistant, for GX-2009/GX-2012/GX-6000/GX-2001/ GX-2003/Gas Tracer/GP-01	130.00
OS-BM2	Sensor, Galvanic, Oxygen (O2) 0-25% Vol. for GX-2009/GX-2012/GasTracer/GX-6000/OX-03/GasWatch 3	120.00

C
O
K
C
0
1
0
7
2

Discontinued Portables Replacement Parts

GX-2009 Calibration Kits

Instrument #	Cal-Kit Part #	Cal-Kit Description	Price
72-0300RK 72-0300RKA 72-0300RKC 72-0304RK 72-0304RKA 72-0304RKC 72-0306RK 72-0306RKA 72-0306RKC 72-0308RK 72-0308RKA 72-0308RKC 72-0311RK 72-0311RKA 72-0311RKC	81-GX01CO	Cal kit, GX-2001/GX-2009, 103L steel cyl Methane/CO/O2, reg with gauge & knob, cal cap, case & tubing	360.00
72-0302RK 72-0302RKA 72-0302RKC	81-GX01CO-LV	Cal kit, GX-2001/GX-2009, 34L cyl Methane/CO/O2, reg with gauge & knob, cal cap, case & tubing	320.00
72-0305RK 72-0305RKA 72-0305RKC 72-0307RK 72-0307RKA 72-0307RKC 72-0309RK 72-0309RKA 72-0309RKC 72-0310RK 72-0310RKA 72-0310RKC 72-0312RK 72-0312RKA 72-0312RKC 72-0313RK 72-0313RKA 72-0313RKC 72-0314RK 72-0314RKA 72-0314RKC	81-GX01HSO2-LV	Cal kit, GX-2001/GX-2009, 34AL cyl H2S/N2, reg with gauge & knob, cal cap, case & tubing	285.00
72-0305RK 72-0305RKA 72-0305RKC 72-0307RK 72-0307RKA 72-0307RKC 72-0309RK 72-0309RKA 72-0309RKC 72-0310RK 72-0310RKA 72-0310RKC 72-0312RK 72-0312RKA 72-0312RKC 72-0313RK 72-0313RKA 72-0313RKC 72-0314RK 72-0314RKA 72-0314RKC	81-GX01HSCO	Cal kit, GX-2001/GX-2009, 58AL cyl Methane/H2S/CO/O2, reg with gauge & knob, cal cap, case & tubing	400.00
72-0307RK 72-0307RKA 72-0307RKC 72-0310RK 72-0310RKA 72-0310RKC 72-0312RK 72-0312RKA 72-0312RKC 72-0314RK 72-0314RKA 72-0314RKC	81-GX01HSCO-LV	Cal kit, GX-2001/GX-2009, 34AL cyl Methane/H2S/CO/O2, reg with gauge & knob, cal cap, case & tubing	425.00
72-0307RK 72-0307RKA 72-0307RKC 72-0310RK 72-0310RKA 72-0310RKC 72-0312RK 72-0312RKA 72-0312RKC 72-0314RK 72-0314RKA 72-0314RKC	81-GX01HCOIB-LV	Cal kit, GX-2001/GX-2009, 34AL cyl Isobutane/H2S/CO/O2, reg with gauge & knob, cal cap, case & tubing	425.00

C
O
K
C
0
1
0
7
2

Discontinued Portables Replacement Parts

C
O
K
C
0
1
0
7
2

GX-4000A Four Gas Detector (GX-111)

Part#	Description	
30-0522RK	Inlet fitting, standard, metal, quick disconnect, female, EAGLE/1641/GX-4000A	38.00
33-0160RK	Dust filter, internal, plastic, GX-4000 / RX-415	2.40
33-3016RK	Hydrophobic filter, replacement, GX-4000A	8.00
33-6090RK	Charcoal filter replacement, GX-4000A / EAGLE 2	8.50
49-1140RK	Size D alkaline battery	2.70
49-1240RK	Battery, Ni-Cad, D size	22.00

Replacement Sensors

Part#	Description	
62-0126RK	Sensor, LEL for GX-4000A (NS-2900-M)	80.00
65-0601RK	Sensor, Oxygen (O2) (OS-B3), for EAGLE, EAGLE 2, or RX-415	160.00
65-2003RK	Sensor, Carbon Monoxide (CO), ES-81, GX-82 type	175.00
65-2033RK	Sensor, Hydrogen Sulfide (H2S), ES-87A, GX-82 type	175.00

Calibration Kits

Instrument #	Cal-Kit Part #	Cal-Kit Description	Price
72-0085RK	81-GX4000RK	Cal kit, GX-4000, 103L steel cyl CO/CH4/O2, 58AL cyl H2S/N2, dem flow reg, screwdriver, case & tubing	620.00

GX-82A & GX - 86A Multi-Gas Diffusion Monitor



Part#	Description	Suggested Retail
33-7101RK	Charcoal Filter for CO sensor (GX-82A/-86A), fixed system CO sensors	6.00
49-1130RK	Battery, C size, alkaline battery	2.60
49-1403RK	Battery, lithium, 3V, mem ret, GX-86A / EAGLE	4.50
80-0009RK-10	Hose, 10', polyurethane, GX-2012/Gas Tracer/GX-Force/GX-20003/RP-3R/RP-2009	36.00
80-0009RK-20	Hose, 20', polyurethane, GX-2012/Gas Tracer/GX-20003/RP-3R/RP-2009	40.00
80-0009RK-30	Hose, 30', polyurethane, GX-2012/Gas Tracer/GX-20003/RP-3R/RP-2009	46.00
80-0172	Probe with hydrophobic filter, dust filter, no scrubber section, for GX-6000/ (not for CI2 use) /GX-8000/RX-8000/GX-Force/GX-2012/GasTracerGX-2001/GX-2003/RP-3R	35.00
80-0225RK	Hydrophobic filter, in line, ACRO - 50 with fittings for GX-7/GX-2001/GX-2003/GX-2012/ Gas Tracer and RX-415	75.00
80-0404RK	Dilution fitting, 50:50 for GX-2003/-2012/Gas Tracer/GX-Force/RP-2009/RP-6/RP-3R	95.00
81-0090RK-01	Cylinder, CO 50 ppm / CH4 50% LEL / O2 12 % in N2, 34L steel	55.00
81-0090RK-03	Cylinder, CO 50 ppm / CH4 50% LEL / O2 12 % in N2, 103L steel	150.00
81-0154RK-02	Cylinder, H2S 25 ppm / CO 50 ppm / CH4 50% LEL / O2 12% in N2, 58AL	190.00
81-0154RK-04	Cylinder, H2S 25 ppm / CO 50 ppm / CH4 50% LEL / O2 12% in N2, 34AL	160.00
81-1109RK	Cal cup for 82 single gas series, GX-82/86/91B (Not for GX-82A or GX-86A)	50.00

Replacement Sensors

Part#	Description	Suggested Retail
60-5010RK	LEL filaments only, for HW-6244A, (for 61-0220RK), GX-82/-86, GX-82A/-86A, GP-82	40.00
61-0220RK	Sensor, LEL (complete), HW-6244A, GX-82 type	80.00
65-2003RK	Sensor, Carbon Monoxide (CO), ES-81, GX-82 type	175.00
65-2033RK	Sensor, Hydrogen Sulfide (H2S), ES-87A, GX-82 type	175.00

Discontinued Portables Replacement Parts

GX - 94 Two, Three or Four Gas Diffusion

Part#	Description	Suggested Retail
30-0600RK-01	Pump, internal, with connector, EAGLE/EAGLE 2/RP-GX-94	200.00
49-1130RK	Battery, C size, alkaline battery	2.60
49-1402RK	Data logging back up battery, 3.0 V lithium, CR2032 coin type	2.00
49-3102RK	Ni-Cad battery charger (Bench charger for up to 4 batteries), 12 VDC	125.00
80-0009RK-10	Hose, 10', polyurethane, GX-2012/Gas Tracer/GX-Force/GX-20003/RP-3R/RP-3R/RP-2009	36.00
80-0172	Probe with hydrophobic filter, dust filter, no scrubber section, for GX-6000/ (not for Cl2 use) /GX-8000/RX-8000/GX-Force/GX-2012/GasTracerGX-2001/GX-2003/RP-3R	35.00
81-0090RK-01	Cylinder, CO 50 ppm / CH4 50% LEL / O2 12 % in N2, 34L steel	55.00
81-0090RK-03	Cylinder, CO 50 ppm / CH4 50% LEL / O2 12 % in N2, 103L steel	150.00
81-0154RK-02	Cylinder, H2S 25 ppm / CO 50 ppm / CH4 50% LEL / O2 12% in N2, 58AL	190.00
81-0154RK-04	Cylinder, H2S 25 ppm / CO 50 ppm / CH4 50% LEL / O2 12% in N2, 34AL	160.00
81-1119RK	Hand-aspirated pump with hose (10') and probe, GX-94	115.00



GX - 94 Replacement Sensors

Part#	Description	Suggested Retail
61-0217RK	Sensor, LEL (HW - 6259A), GX-94 / Safetmate	160.00
65-1058RK	Sensor, Oxygen (O2), OS-BM1 for RX-8000, GX-8000, RX-515, -516, -517, GX-94	150.00
65-2008RK	Sensor, Carbon Monoxide (CO) (E5-031), GX-94 / GX-8000	175.00
65-2038RK	Sensor, Hydrogen Sulfide (H2S) (E5-037A)	175.00

OX-1C Oxygen Sample Draw Detector

Part#	Description	Suggested Retail
30-0402	Aspirator bulb w/tubes,with rubber high performance check valve on exhaust side	10.00
33-1031RK	Cotton balls, filters for probe, bag of 25 (For 80-0150RK old style probe)	4.00
33-3013	Filter element, particle, polypropylene/polyethylene for GX-6000, GX-2012, Gas Tracer, GX-2001, GX-2003, RP-3R probe, (not for Cl2)	2.00
33-3013-10	Filter element, particle, polypropylene/polyethylene for GX-6000, GX-2012, Gas Tracer, GX-2001, GX-2003, RP-3R probe, (not for Cl2) pack of 10	20.00
65-0601RK	Sensor, Oxygen (O2) (OS-B3), for EAGLE, EAGLE 2, or RX-415	160.00
80-0007RK-10	Hose, 10', polyurethane, GX-1, GP-204, OX-1	52.00
80-0172	Probe with hydrophobic filter, dust filter, no scrubber section, for GX-6000/ (not for Cl2 use) /GX-8000/RX-8000/GX-Force/GX-2012/GasTracerGX-2001/ GX-2003/RP-3R	35.00
81-OX1	Cal kit, OX-1, 34L cyl 100% N2, reg with gauge & knob, screwdriver, case & tubing	315.00



OX-07 Oxygen Monitor with available Extender Cable

Part#	Description	Suggested Retail
13-0215RK	Alligator clip for SC-01 & OX-07	12.40
20-0322RK	Rubber boot for SC-01 & OX-07	20.00
21-1875RK	Battery cover for SC-01 & OX-07	26.00
21-1876RK	Sensor retainer with rubber guard and o-rings for SC-01 & OX-07	70.00
47-1557RK-05	Extender cable, 5 meters for OX-07	295.00
47-1557RK-10	Extender cable, 10 meters for OX-07	360.00
47-1557RK-20	Extender cable, 20 meters for OX-07	520.00
47-1557RK-30	Extender cable, 30 meters for OX-07	660.00
81-OX07-LV	Cal kit, OX-07, 34L cyl 100% N2, reg with gauge & knob, cal cup, case & tubing	400.00
OS-B01	Sensor, Oxygen (O2), 0-40% vol, plug-in diffusion type, for OX-07	195.00



Calibration Kits

Instrument #	Cal-Kit Part #	Cal-Kit Description	Price
72-0009RK	81-OX07-LV	Cal kit, OX-07, 34L cyl 100% N2, reg with gauge & knob, cal cup, case & tubing	400.00

Discontinued Portables Replacement Parts

P-200 Series Hand Aspirated Single Gas (GP-204, NP-204, XP-204)

Part#	Description	Suggested Retail
30-0402	Aspirator bulb w/tubes,with rubber high performance check valve on exhaust side	10.00
33-1031RK	Cotton balls, filters for probe, bag of 25 (For 80-0150RK old style probe) ...	4.00
33-3013	Filter element, particle, polypropylene/polyethylene for GX-6000, GX-2012, Gas Tracer, GX-2001, GX-2003, RP-3R probe, (not for Cl2)	2.00
33-3013-10	Filter element, particle, polypropylene/polyethylene for GX-6000, GX-2012, Gas Tracer, GX-2001, GX-2003, RP-3R probe, (not for Cl2) pack of 10	20.00
49-1140RK	Size D alkaline battery	2.70
49-1240RK	Battery, Ni-Cad, D size	22.00
49-2011RK	Ni-Cad battery charger, 115 VAC (included with Ni-Cad version instruments only), P-200 series	50.00
57-8021RK	PC Board assembly, NP-204	85.00
62-0107RK	Sensor/flame arrestor assembly, for NP-204, RKK Style, MS-6311	140.00
62-0111-01	Sensor/flame arrestor/hardware, GP-204, RKK Style, converted from 62-0107RK	140.00
65-0601RK	Sensor, Oxygen (O2) (OS-B3), for EAGLE, EAGLE 2, or RX-415	160.00
80-0007RK-03	Hose, 3', polyurethane, GX-1, GP-204, OX-1	48.00
80-0007RK-10	Hose, 10', polyurethane, GX-1, GP-204, OX-1	52.00
80-0155RK	Probe assembly, 30", aluminum, with cotton ball filter, for GX-2003/GX-2012/Gas Tracer	76.00
80-0172	Probe with hydrophobic filter, dust filter, no scrubber section, for GX-6000/ (not for Cl2 use) / GX-8000/RX-8000/GX-Force/GX-2012/GasTracerGX-2001/GX-2003/RP-3R	35.00
80-0200RK	Water trap, bowl type, for GP-204	35.00
80-0221RK	Hydrophobic filter, GP-204	80.00
EL-7776	Filament set only, CH4, for GP-204 with RKK Style sensors	65.00
HW-6246	Filament set only, Isobutane, for GP-204 shipboard use only	65.00

C
O
K
C
0
1
0
7
2

Calibration Kits

Instrument #	Cal-Kit Part #	Cal-Kit Description	Price
72-0001RK	81-GP204	Cal kit, GP-204, 34L cyl CH4/Air, reg with gauge & knob, screwdriver, case & tubing	315.00
72-0004RK	81-NP204	Cal kit, NP-204, 34L cyl 50% LEL CH4/Air, 34L cyl 50% vol CH4/N2, reg with gauge & knob, screwdriver, case & tubing	370.00
72-0050RK	81-XP204	Cal kit, XP-204 34L cyl 100% N2, reg with gauge & knob, screwdriver, case & tubing	315.00

Discontinued Portables Replacement Parts

RI-415 & RX-415 Series IR Combustible Monitors, 0 - 100% LEL / Volume

Part#	Description	Suggested Retail
30-0017RK	Pump assembly for RI-415	380.00
30-0019RK	Pump assembly for RX-415	240.00
33-0160RK	Dust filter, internal, plastic, GX-4000 / RX-415	2.40
33-3013	Filter element, particle, polypropylene/polyethylene for GX-6000, GX-2012, Gas Tracer, GX-2001, GX-2003, RP-3R probe, (not for Cl2)	2.00
33-3013-10	Filter element, particle, polypropylene/polyethylene for GX-6000, GX-2012, Gas Tracer, GX-2001, GX-2003, RP-3R probe, (not for Cl2) pack of 10	20.00
33-3056RK	Filter with flow monitor, RI-415/NP-237H, quick connect/strt on ends ...	180.00
33-3057RK	Filter with flow monitor for RX-415, quick connect fittings on both ends	180.00
33-3059RK	Filter tube with flow monitor, for RX-515/RX-516/RX-517	180.00
49-1130RK	Battery, C size, alkaline battery	2.60
80-0009RK-99	Hose, 100', polyurethane, RKI style, GX-2012/Gas Tracer/GX-20003/RP-3R/RP-2009	98.00
80-0011RK	Hose, 30 meter, quick disconnect, RI-415 marine version, Riken style (orange)	240.00
80-0012RK	Hose, 3' coiled, polyurethane, RI-411/RI-413A/GP-226/GX-8000/RX-8000	45.00
80-0015RK	Connection tube for RI-415, 1', female GX-7 to 4 x 6 mm tube	16.00
80-0101RK	Hose with floating head, 8 meters (25 feet), with GX-/RX- series	100.00
80-0103RK	Hose, 30 meter, with float type sampling head, for RX-415/RX-516/RX-517/RX-8500/RX-8700	375.00
80-0152RK	Probe assembly for RI-413A/RI-413A/RI-415/GP-88S/SP-237H	30.00
80-0172	Probe with hydrophobic filter, dust filter, no scrubber section, for GX-6000/ (not for Cl2 use) /GX-8000/ RX-8000/GX-Force/GX-2012/GasTracerGX-2001/GX-2003/RP-3R	35.00
80-0213RK	Water trap, bowl type, for GX-7/GP-226/RI-411/RI-413A	75.00
80-0225RK	Hydrophobic filter, in line, ACRO - 50 with fittings for GX-7/GX-2001/GX-2003/GX-2012/Gas Tracer and RX-415	75.00
81-0018RK-01	Cylinder, isobutane 50% LEL in air, 34L steel	55.00
81-0019RK	Cylinder, isobutane 10% volume in N2, 17L steel	45.00
81-0078RK-01	Cylinder, N2 100%, 34L steel	55.00
81-1131RK	Gas bag, Green, LEL range, for RI/RX-415	45.00
81-1132RK	Gas bag, Orange, Volume range, for RI/RX-415	45.00

C
O
K
C
0
1
0
7
2

RI-415 & RX-415 Replacement Sensors

Part#	Description	Suggested Retail
61-5007RK	Sensor, IR, Hydrocarbons (HC) & Carbon Dioxide (CO2), RI/RX-415, RX-8000, model DE-3123-1	1,260.00
65-0601RK	Sensor, Oxygen (O2) (OS-B3), for EAGLE, EAGLE 2, or RX-415	160.00

Calibration Kits

Instrument #	Cal-Kit Part #	Cal-Kit Description	Price
73-0591RK	81-RX415CH4	Cal kit, RX-415/RX-8000, 34L cyl 50% LEL CH4/Air, 34L cyl 50% vol CH4/Air, 34L cyl 100% N2, disp valve, 3 gas bags, case & tubing	440.00
	81-RX415HC	Cal kit, RX-415/RX-8000, 34L cyl 50% LEL isobutane/Air, 17L cyl 10% vol isobutane/Air, 34L cyl 100% N2, disp valve, three gas bags, case & tubing	430.00



RI-85 Hand Held Infrared CO2 Monitor Calibration Kits

Instrument #	Cal-Kit Part #	Cal-Kit Description	Price
73-0570RK	81-RI85	Cal kit, RI-85, 34L cyl 5, 000 ppm CO2/N2, 34L cyl 100% N2, disp valve, gas bag, case & tubing	295.00
73-0570RK-05	81-RI85-05	Cal kit, RI-85, 34L cyl 2.5% CO2/N2, 34L cyl 100% N2, disp valve, gas bag, case & tubing	295.00

Discontinued Portables Replacement Parts

RX-515, RX-516, & RX-517 Multi-Gas IR Monitors

Part#	Description	Suggested Retail
30-0017RK	Pump assembly for RI-415	380.00
30-0019RK	Pump assembly for RX-415	240.00
33-0160RK	Dust filter, internal, plastic, GX-4000 / RX-415	2.40
33-3013	Filter element, particle, polypropylene/polyethylene for GX-6000, GX-2012, Gas Tracer, GX-2001, GX-2003, RP-3R probe, (not for CI2).....	2.00
33-3013-10	Filter element, particle, polypropylene/polyethylene for GX-6000, GX-2012, Gas Tracer, GX-2001, GX-2003, RP-3R probe, (not for CI2) pack of 10	20.00
33-3057RK	Filter with flow monitor for RX-415, quick connect fittings on both ends	180.00
49-1130RK	Battery, C size, alkaline battery	2.60
80-0009RK-99	Hose, 100', polyurethane, RKI style, GX-2012/Gas Tracer/GX-20003/RP-3R/RP-2009	98.00
80-0011RK	Hose, 30 meter, quick disconnect, RI-415 marine version, Riken style (orange)	240.00
80-0012RK	Hose, 3' coiled, polyurethane, RI-411/RI-413A/GP-226/GX-8000/RX-8000	45.00
80-0015RK	Connection tube for RI-415, 1', female GX-7 to 4 x 6 mm tube.....	16.00
80-0101RK	Hose with floating head, 8 meters (25 feet), with GX-/RX- series	100.00
80-0152RK	Probe assembly for RI-413A/RI-413A/RI-415/GP-88S/SP-237H	30.00
80-0172	Probe with hydrophobic filter, dust filter, no scrubber section, for GX-6000/ (not for CI2 use) / GX-8000/RX-8000/GX-Force/GX-2012/GasTracerGX-2001/GX-2003/RP-3R.....	35.00
80-0213RK	Water trap, bowl type, for GX-7/GP-226/RI-411/RI-413A	75.00
80-0225RK	Hydrophobic filter, in line, ACRO - 50 with fittings for GX-7/GX-2001/GX-2003/GX-2012/ Gas Tracer and RX-415	75.00
81-0018RK-01	Cylinder, isobutane 50% LEL in air, 34L steel.....	55.00
81-0019RK	Cylinder, isobutane 10% volume in N2, 17L steel	45.00
81-0078RK-01	Cylinder, N2 100%, 34L steel	55.00
81-1131RK	Gas bag, Green, LEL range, for RI/RX-415	45.00
81-1132RK	Gas bag, Orange, Volume range, for RI/RX-415	45.00

C
O
K
C
0
1
0
7
2

Replacement Sensors For RX-515, RX-516, & RX-517

Part#	Description	Suggested Retail
61-5007RK	Sensor, IR, Hydrocarbons (HC) & Carbon Dioxide (CO2), RI/RX-415, RX-8000, model DE-3123-1	1,260.00
65-1058RK	Sensor, Oxygen (O2), OS-BM1 for RX-8000, GX-8000, RX-515, -516, -517, GX-94	150.00
ES-031M-CO	Sensor, Carbon Monoxide (CO), 0 - 1,000 ppm for RX-8500 / RX-515	225.00
ES-037R-H2S	Sensor, Hydrogen Sulfide (H2S), low range 0 - 100 ppm, ES-037R for RX-516/RX-517	150.00
ES-037RM-H2S	Sensor, Hydrogen Sulfide (H2S), high range 0 - 1,000 ppm, ES-037R, for RX-517	225.00

Calibration Kits

Instrument #	Cal-Kit Part #	Cal-Kit Description	Price
73-0610RK	81-RX515-LV	Cal kit, RX-515, 34L cyl 10% vol CH4 in N2, 34L cyl 50% LEL CH4 in Air, 34L cyl 100 ppm CO in N2, 34L cyl 15% CO2 in N2, dispensing valve, three gas bags, case & tubing	625.00
73-0611RK 73-0612RK	81-RX517-LV	Cal kit, RX-517, 34L cyl 50 ppm H2S/50% LEL isobutane in N2, 17L cyl 10% vol isobutane/N2, disp valve, 6 LPM regulator, two gas bags, case & tubing	565.00

Discontinued Portables Replacement Parts

SC-01 Accessories & Replacement Parts

Part#	Description	Suggested Retail
06-1283RK	Tubing, teflon/polyurethane, 1/4" OD x 1/8" ID, 3', for toxic gas cal kits ...	30.00
13-0215RK	Alligator clip for SC-01 & OX-07	12.40
13-0216RK	Alligator clip mounting bracket for SC-01	3.50
13-0217RK	Belt clip for SC-01, includes 2 screws	9.00
20-0322RK	Rubber boot for SC-01 & OX-07	20.00
21-1875RK	Battery cover for SC-01 & OX-07	26.00
21-1876RK	Sensor retainer with rubber guard and o-rings for SC-01 & OX-07	70.00
47-1561RK	Extender cable, 3 meters, for SC-01	420.00
47-5084RK-01	Downloading cable, USB / IrDA adapter, Windows XP, Windows 7, Windows 8, and Windows 10 compatible	230.00
49-1120RK	Size AA alkaline battery	1.40
49-1405RK	Lithium battery, 1.55 volt, SR41W, GX-2003/EAGLE 2 (PCB memory backup battery)	4.00
49-1405RK-01	Battery contact, positive, for GX-2003/EAGLE 2, lithium battery, SUS304+NI3	1.50
57-2068RK	PCB assembly, CPU board for SC-01	140.00
57-2069RK	PCB assembly analog board for SC-01	175.00
81-0062RK-01	Cylinder, CO 50 ppm in N2, 34L steel	55.00
81-0062RK-03	Cylinder, CO 50 ppm in N2, 103L steel	150.00
81-0151RK-02	Cylinder, H2S 25 ppm in N2, 58AL	150.00
81-0151RK-04	Cylinder, H2S 25 ppm in N2, 34AL	130.00
81-0170RK-02	Cylinder, SO2 5 ppm in N2, 58AL	160.00
81-0170RK-04	Cylinder, SO2 5 ppm in N2, 34AL	140.00
81-0175RK-02	Cylinder, NH3 10 ppm in N2, 58AL	300.00
81-0175RK-04	Cylinder, NH3 10 ppm in N2, 34AL	280.00
81-0185RK-02	Cylinder, PH3 0.5 ppm in N2, 58AL	300.00
81-0185RK-04	Cylinder, PH3 0.5 ppm in N2, 34AL	260.00
81-0192RK-02	Cylinder, Cl2 2 ppm in N2, 58AL	340.00
81-0192RK-04	Cylinder, Cl2 2 ppm in N2, 34AL	220.00
81-0196RK-02	Cylinder, HCN 10 ppm in N2, 58AL	300.00
81-0196RK-04	Cylinder, HCN 10 ppm in N2, 34AL	280.00
81-1051RK	Regulator, with gauge & knob, 34AL/58AL/103L steel, 0.5 LPM, C-10 fitting	125.00
81-1051RK-25	Regulator, with gauge and knob, 34AL/58AL/103L steel, 0.25 LPM, C-10 fitting	125.00
81-1139RK	Cal cup for general SC-01 use, (NOT for CL2 or NH3)	100.00
81-1139RK-CL2	Cal cup for chlorine (Cl2) SC-01	105.00
81-1139RK-NH3	Cal cup for ammonia (NH3) SC-01	105.00
82-5011RK-USB	Downloading kit with software & IrDA to USB cable	240.00
83-0010RK	Data downloading software for SC-01	25.00

C
O
K
C
0
1
0
7
2

Discontinued Portables Replacement Parts

SC-01 Replacement Sensors

Part#	Description	Suggested Retail
ESM-011-CO	Sensor, Carbon Monoxide (CO), 0-75 ppm, ESM-01 plug-in diffusion type	195.00
ESM-017-H2S	Sensor, Hydrogen Sulfide (H2S), 0 - 30 ppm, ESM-01 plug-in diffusion type	195.00
ESM-01DH-ASH3	Sensor, Arsine (AsH3), 0 - 1.50 ppm, ESM-01 plug-in type	195.00
ESM-01DH-D-SO2	Sensor, Sulfur Dioxide (SO2), 0 - 6 ppm, ESM-01 plug-in type	195.00
ESM-01DH-PH3	Sensor, Phosphine (PH3), 0 - 1.0 ppm, ESM-01 plug-in type	195.00
ESM-01R-D-NH3	Sensor, Ammonia (NH3), 0 - 75 ppm, ESM-01 plug-in type, for diffusion instruments	195.00
ESM-K01-D-CL2	Sensor, Chlorine (Cl2), 0 - 3 ppm, ESM-01 plug-in diffusion type	195.00

SC-01 Calibration Kits

Instrument #	Cal-Kit Part #	Cal-Kit Description	Price
73-0050RK-ASH3 73-0051RK-ASH3	81-SC01ASH3	Cal kit, SC-01, 58AL cyl 0.5 ppm PH3/N2, reg with gauge & knob, cal cup, case & tubing	615.00
	81-SC01ASH3-LV	Cal kit, SC-01, 34AL cyl 0.5 ppm PH3/N2, reg with gauge & knob, cal cup, case & tubing	635.00
73-0050RK-CL2 73-0051RK-CL2	81-SC01CL2	Cal kit, SC-01, 58AL cyl 2 ppm Cl2/N2, reg with gauge & knob, cal cup, case & tubing	660.00
	81-SC01CL2-LV	Cal kit, SC-01, 34AL cyl 2 ppm Cl2/N2, reg with gauge & knob, cal cup, case & tubing	600.00
73-0050RK-CO 73-0051RK-CO	81-SC01CO	Cal kit, SC-01, 103L steel cyl 50 ppm CO/N2, reg with gauge & knob, cal cup, case & tubing	440.00
	81-SC01CO-LV	Cal kit, SC-01, 34L cyl 50 ppm CO/N2, reg with gauge & knob, cal cup, case & tubing	345.00
73-0050RK-H2S 73-0051RK-H2S	81-SC01H2S	Cal kit, SC-01, 58AL cyl 25 ppm H2S/N2, reg with gauge & knob, cal cup, case & tubing	440.00
	81-SC01H2S-LV	Cal kit, SC-01, 34AL cyl 25 ppm H2S/N2, reg with gauge & knob, cal cup, case & tubing	475.00
73-0050RK-HCN 73-0051RK-HCN	81-SC01HCN	Cal kit, SC-01, 58AL cyl 10 ppm HCN/N2, reg with gauge & knob, cal cup, case & tubing	615.00
	81-SC01HCN-LV	Cal kit, SC-01, 34AL cyl 10 ppm HCN/N2, reg with gauge & knob, cal cup, case & tubing	655.00
73-0050RK-NH3 73-0051RK-NH3	81-SC01NH3	Cal kit, SC-01, 58AL cyl 25 ppm NH3/N2, reg with gauge & knob, cal cup, case & tubing	620.00
	81-SC01NH3-LV	Cal kit, SC-01, 34AL cyl 25 ppm NH3/N2, reg with gauge & knob, cal cup, case & tubing	660.00
73-0050RK-PH3 73-0051RK-PH3	81-SC01PH3	Cal kit, SC-01, 58AL cyl 0.5 ppm PH3/N2, reg with gauge & knob, cal cup, case & tubing	615.00
	81-SC01PH3-LV	Cal kit, SC-01, 34AL cyl 0.5 ppm PH3/N2, reg with gauge & knob, cal cup, case & tubing	635.00
73-0050RK-SO2 73-0050RK-SO2	81-SC01SO2	Cal kit, SC-01, 58AL cyl 5 ppm SO2/N2, reg with gauge & knob, cal cup, case & tubing	475.00
	81-SC01SO2-LV	Cal kit, SC-01, 34AL cyl 5 ppm SO2/N2, reg with gauge & knob, cal cup, case & tubing	485.00

Discontinued Portables Replacement Parts

C
O
K
C
0
1
0
7
2

Portable Replacement Sensors

C
O
K
C
0
1
0
7
2

Description		Range	Part #	Price
GX-3R GX-3R Pro 04 Series GasWatch 3 GX-Force				
LEL Hydrocarbon (GX-3R or GX-3R Pro)	LEL	0 - 100 % LEL	NCR-6309	150.00
Oxygen (GX-3R or GX-3R Pro, GW3 uses OS-BM2)	O2	0 - 40 % vol.	ESR-X13P-OXY	150.00
Carbon Monoxide / Hydrogen Sulfide (combo sensor)	CO/H2S	0 - 2000 ppm 0 - 200 ppm	ESR-A1DP-COHS	240.00
Carbon Monoxide / Oxygen (combo sensor)	CO/O2	0-2000 ppm 0-25 % vol	ESR-X1DP-CX	240.00
Carbon Monoxide	CO	0 - 2000 ppm	ESR-A13P-CO	150.00
Carbon Monoxide (with Hydrogen compensation)	CO	0 - 2000 ppm	ESR-A1CP-CO-H	240.00
Ammonia (GX-3R Pro or 04 Series)	NH3	0 - 400 ppm	ESR-B134-NH3	240.00
Chlorine (GX-3R Pro or 04 Series)	Cl2	0 - 10 ppm	ESR-B136-CL2	240.00
Hydrogen Sulfide	H2S	0 - 200 ppm	ESR-A13i-H2S	150.00
Hydrogen Cyanide (GX-3R Pro or 04 Series)	HCN	0 - 30 ppm	ESR-A13D-HCN	240.00
Nitrogen Dioxide (GX-3R Pro or 04 Series)	NO2	0 - 20 ppm	ESR-A13D-NO2	240.00
Phosphine (GX-3R Pro or 04 Series)	PH3	0 - 20.0 ppm	ESR-A13D-PH3	240.00
Sulfur Dioxide (GX-3R Pro or 04 Series)	SO2	0 - 100 ppm	ESR-A13D-SO2	240.00
GX-2009 GX-1212 Gas Tracer GX-6000 03 Series 01 Series GasWatch 2 GasWatch 3 (O2) GX-2001 GX-2003				
LEL Hydrocarbon (GX-2001, GX-2003, & GX-2009, GX-1212, & GT.)	LEL	0 - 100 % LEL	NC-6264A	120.00
Oxygen	O2	0 - 40 % vol.	OS-BM2	120.00
Carbon Monoxide	CO	0 - 500 ppm	ES-1821	140.00
Hydrogen Sulfide	H2S	0 - 100 ppm	ES-1827i	140.00
TC % volume (GX-2003, GX-1212, or Gas Tracer)	VOL	0-100% vol	TE-7561	160.00
PPM Methane (Gas Tracer only)	PPM	0 - 5,000 ppm	SH-8641	150.00
GX-6000				
VOC's low range (10.6 eV)	VOC	0-50 ppm	PID-001L	1,700.00
VOC's high range (10.6 eV)	VOC	0-6,000 ppm	PID-002L	1,300.00
VOC's (10.0 eV)	VOC	0-100 ppm	PID-003L	2,100.00
VOC's (11.7 eV)	VOC	0-1000 ppm	PID-004	2,000.00
Methane IR auto range	CH4	0-100% LEL/vol	DES-3311-3	400.00
Hydrocarbons IR auto range	HC	0-100%LEL/30% vol	DES-3311-2	400.00
Carbon Dioxide IR	CO2	0-10,000 ppm	DES-3311-4	400.00
Carbon Dioxide IR	CO2	0-5% vol	DES-3311-1	400.00
Ammonia	NH3	0-400 ppm	ESS-B332-NH3	260.00
Chlorine	Cl2	0-10 ppm	ESS-B335-CL2	260.00
Hydrogen Cyanide	HCN	0-15 ppm	ESS-03DH-HCN	260.00
Nitrogen Dioxide	NO2	0-9 ppm	ESS-03DH-NO2	260.00
Sulfur Dioxide	SO2	0-6 ppm	ESS-03DH-SO2	260.00
Phosphine	PH3	0-20 ppm	ESS-03DH-PH3	260.00

Portable Replacement Sensors

C
O
K
C
0
1
0
7
2

Description		Range	Part #	Price
EAGLE 2 Series				
LEL / ppm, plug-in	CH4	0 - 100 % LEL	NC-6260B	200.00
Oxygen (OS-B3)	O2	0 - 40 % vol	65-0601RK	160.00
Carbon Monoxide	CO	0 - 500 ppm	65-2005RK	195.00
Hydrogen Sulfide	H2S	0 - 100 ppm	ES-87RW-H2S	195.00
LEL Hydrogen only	H2	0 - 100 % LEL	61-0155RK	250.00
Methane / Hydrogen	CH4	0 - 100% vol	TE-7568-CH4/H2	360.00
VOC's low range	VOC	0 - 50 ppm	61-0302	1,100.00
PID replacement lamp low range	VOC	0 - 50 ppm	51-1503	220.00
PID replacement lamp high range	VOC	0 - 2,000 ppm	51-1503	220.00
Arsine	AsH3	0 - 1.50 ppm	ESM-01DH-ASH3	195.00
Ammonia	NH3	0 - 75 ppm	ESM-01R-NH3	195.00
Chlorine	Cl2	0 - 3 ppm	ESM-K01-CL2	195.00
Carbon Dioxide IR	CO2	0 - 10,000 ppm	DEM-3313-4	750.00
Carbon Dioxide IR	CO2	0 - 5 % vol	DEM-3313-1	750.00
Carbon Dioxide IR	CO2	0 - 60 % vol	DEM-3313-5	750.00
Hydrogen Cyanide	HCN	0 - 15 ppm	ESM-01DH-HCN	195.00
Hydrocarbon autoranging IR	HC	0 - 100 %/30 % vol	DEM-3313-2	750.00
Methane autoranging IR	CH4	0 - 100 %/100 % vol	DEM-3313-3	750.00
Methane IR (volume only)	CH4	0 - 100 % vol	DEM-3313-3A	750.00
Phosphine	PH3	0 - 1.0 ppm	ESM-01DH-PH3	195.00
Sulfur Dioxide	SO2	0 - 6 ppm	ESM-01DH-F-SO2	195.00
EAGLE Series				
LEL / ppm Hydrocarbon	LEL	0 - 100 % LEL	62-0125RK	200.00
Oxygen (sample draw EAGLE only)	O2	0 - 40 % vol.	65-0601RK	160.00
Oxygen (diffusion EAGLE only)	O2	0 - 40 % vol.	65-0613RK	160.00
Carbon Monoxide	CO	0 - 500 ppm	65-2005RK	195.00
Hydrogen Sulfide	H2S	0 - 100 ppm	65-2035RK	195.00
Ammonia (new style, higher range optional)	NH3	0 - 75 ppm	ES-23R-NH3	465.00
Arsine (0 - 0.200 ppm or 0 - 1.00 ppm)	AsH3	0 - 0.200 ppm	ES-23AHS-ASH3	465.00
Bromine	Br2	0 - 1.00 ppm	ES-K233-BR2	465.00
Carbon Monoxide	CO	0 - 150 ppm	ES-23-CO	465.00
Chlorine	Cl2	0 - 3.00 ppm	ES-K233-CL2	465.00
Chlorine Dioxide	ClO2	0 - 1.00 ppm	ES-23AH-D-CL2	465.00
Diborane	B2H6	0 - 30 ppm	ES-23AH-B2H6	465.00
Diborane	B2H6	0 - 0.30 ppm	ES-23AY-B2H6	465.00
Fluorine	F2	0 - 5.00 ppm	ES-K233-F2	465.00
Hydrogen Bromide	HBr	0 - 9.00 ppm	ES-23E-HBR	465.00
Hydrogen Chloride (Acid gas "Family" sensor)	HCl	0 - 15 ppm	ES-K233-HCL	465.00
Hydrogen Chloride (No Cl2 response)	HCl	0 - 15 ppm	ES-23E-HCL	465.00
Hydrogen Cyanide	HCN	0 - 30 ppm	ES-23DH-HCN	465.00
Hydrogen Fluoride	HF	0 - 9.00 ppm	ES-K233-HF	465.00
Hydrogen Iodide	HI	0 - 5 ppm	ES-23E-HI	465.00
Hydrogen Peroxide	H2O2	0 - 3 ppm	ES-23DH-H2O2	465.00

03/01/2024

Price List

(800) 754-5165

96

10/11/2024

BidSync

p. 10841

Portable Replacement Sensors

C
O
K
C
0
1
0
7
2

Description		Range	Part #	Price
EAGLE Series				
Hydrogen Sulfide	H2S	0 - 1.00 ppm	ES-23AH-H2S	465.00
Hydrogen Sulfide	H2S	0 - 30 ppm	ES-237-H2S	465.00
Iodine	I2	0 - 1 ppm	ES-K233-I2	465.00
Nitric Acid	HNO3	0 - 20 ppm	ES-K233-HNO3	465.00
Nitrogen Dioxide	NO2	0 - 15 ppm	ES-23AH-NO2	465.00
Nitric Oxide	NO	0 - 100 ppm	ES-23A-NO	465.00
Ozone	O3	0 - 1.00 ppm	ES-K239C-O3	465.00
Phosphine	PH3	0 - 1.00 ppm	ES-23AH-PH3	465.00
Sulfur Dioxide	SO2	0 - 30 ppm	ES-23E-SO2	465.00
Sulfur Dioxide (New style)	SO2	0 - 10 / 6 ppm	ES-238-SO2	465.00
Silane (old style, no H2 response)	SiH4	0 - 15 ppm	ES-23AH-SiH4	465.00
Diffusion EAGLE				
LEL	LEL	0 - 100% LEL	62-0125RK	200.00
Oxygen	O2	0 - 40 % vol.	65-0613RK	160.00
Carbon Monoxide	CO	0 - 500 ppm	65-2005RK	195.00
Hydrogen Sulfide	H2S	0 - 100 ppm	65-2035RK	195.00
GX-94 Series CO-94 / HS-94 / OX-94 GasWatch 1				
LEL	LEL	0 - 100% LEL	61-0217RK	160.00
Oxygen	O2	0 - 40% vol	65-1058RK	150.00
Carbon Monoxide	CO	0 - 500 ppm	65-2008RK	175.00
Hydrogen Sulfide	H2S	0 - 100 ppm	65-2038RK	175.00
GX-82 / GX-86 Series GX-82A / GX-86A Series				
LEL	LEL	0 - 100% LEL	61-0220RK	80.00
LEL filaments only	LEL		60-5010RK	40.00
Carbon Monoxide	CO	0 - 500 ppm	65-2003RK	175.00
Hydrogen Sulfide	H2S	0 - 100 ppm	65-2033RK	175.00
NP-85				
LEL Hydrocarbon	LEL	0 - 100 % LEL	HW-6255	230.00
% Volume Hydrocarbon		0 - 100 % vol.	TE-7557	275.00
P-200 Series: GP-204 / NP-204 / XP-204				
LEL Sensor / flame arrestor assembly for GP-204, RKK style, CH4	LEL	0 - 100 % LEL	62-0111-01	140.00
LEL filaments only, Methane (GP-204, USA version)	LEL	0 - 100 % LEL	EL-7776	65.00
LEL filaments only, isobutane (standard for Marine use version only)	LEL	0 - 100 % LEL	HW-6246	65.00
LEL Sensor / flame arrestor assembly for NP-204, USA version	LEL	0 - 100 % LEL	62-0107RK	140.00
Oxygen Sensor for XP-204 (OS-B3)	O2	0 - 40 % vol.	65-0601RK	160.00
82 Series: GP-82 / OX-82 / CO-82 / HS-82 / SO-82				
LEL for GP-82	LEL	0 - 100 % LEL	61-0220RK	80.00
LEL filaments only for GP-82			60-5010RK	40.00
Carbon Monoxide for CO-82	CO	0 - 300 ppm	65-2003RK	175.00
Hydrogen Sulfide for HS-82	H2S	0 - 100 ppm	65-2033RK	175.00

Portable Replacement Sensors

Description		Range	Part #	Price
91 Series: CO - 91 / HS-91 / OX-91 / SO-91				
Carbon Monoxide for CO-91	CO	0 - 150 ppm	65-2003RK	175.00
Hydrogen Sulfide for HS-91	H2S	0 - 30 ppm	65-2033RK	175.00
GX-91B				
LEL	LEL	0 - 100 % LEL	61-0220RK	80.00
LEL filaments only			60-5010RK	40.00
Carbon Monoxide	CO	0 - 300 ppm	65-2003RK	175.00
Hydrogen Sulfide	H2S	0 - 100 ppm	65-2033RK	175.00

GP-85N GP-88 GX-85N				
LEL	LEL	0 - 100 % LEL	HW-6257	175.00
Oxygen	O2	0 - 25 %	65-1051RK	140.00
GP-226				
LEL	LEL	0 - 100 % LEL	GE-4641-S2	80.00
GX-4000A GX-111				
LEL (NS-2900-M)	LEL	0 - 100 % LEL	62-0126RK	800.00
Oxygen (OS-B3)	O2	0 - 25 % vol.	65-0601RK	160.00
Carbon Monoxide (ES-81)	CO	0 - 300 ppm	65-2003RK	175.00
Hydrogen Sulfide (ES-87A)	H2S	0 - 100 ppm	65-2033RK	175.00
GX-8000				
LEL	LEL	0 - 100 % LEL	NC-6215	360.00
% Volume Combustibles	HC	0 - 100% vol.	TE-7515	360.00
Oxygen	O2	0 - 40% vol.	65-1058RK	150.00
Carbon Monoxide	CO	0 - 500 ppm	65-2008RK	175.00
Hydrogen Sulfide	H2S	0 - 100 ppm	ES-037i-H2S	280.00
NC-1000				
Combustibles	HC	0 - 1,000/10,000 ppm	NC-6307	360.00
OX-1				
Oxygen (OS-B3)	O2	0 - 25 % vol.	65-0601RK	160.00
OX-07				
Oxygen	O2	0 - 25 % vol.	OS-B01	195.00
RI-415 RX-415				
Hydrocarbons (IR)	HC	0 - 100% LEL / vol.	61-5007RK	1,260.00
Oxygen	O2	0 - 40% vol.	65-0601RK	160.00
RX-515 RX-516 RX-517				
Hydrocarbons (IR)	HC	0 - 100% LEL / vol.	61-5007RK	1,260.00
Oxygen	O2	0 - 40% vol.	65-1058RK	150.00
Carbon Monoxide	CO	0 - 1,000 ppm	ES-031M-CO	225.00
Hydrogen Sulfide	H2S	0 - 100 ppm	ES-037R-H2S	150.00
Hydrogen Sulfide	H2S	0 - 1,000 ppm	ES-037RM-H2S	225.00

C
O
K
C
0
1
0
7
2

Portable Replacement Sensors

C
O
K
C
0
1
0
7
2

Description		Range	Part #	Price
RX-8000				
Oxygen	O2	0 - 40% vol.	65-1058RK	150.00
Methane (IR)	CH4	0 - 100% LEL / vol.	DE-3113-13	1,300.00
Hydrocarbons	HC	0 - 100% LEL / vol.	DE-3123-4	1,300.00
SC-01				
Ammonia	NH3	0 - 75 ppm	ESM-01R-D-NH3	195.00
Arsine	AsH3	0 - 1.50 ppm	ESM-01DH-ASH3	195.00
Carbon Monoxide	CO	0 - 75 ppm	ESM-011-CO	195.00
Chlorine	Cl2	0 - 3 ppm	ESM-K01-D-CL2	195.00
Hydrogen Cyanide	HCN	0 - 15 ppm	ESM-01DH-HCN	195.00
Hydrogen Sulfide	H2S	0 - 30 ppm	ESM-017-H2S	195.00
Phosphine	PH3	0 - 1.0 ppm	ESM-01DH-PH3	195.00
Sulfur Dioxide	SO2	0 - 6 ppm	ESM-01DH-D-SO2	195.00
SC-90				
Arsine	AsH3	0 - 1.00 ppm	ES-23AHS-ASH3	465.00
Bromine	Br2	0 - 1.00 ppm	ES-K233-BR2	465.00
Carbon Monoxide	CO	0 - 300 ppm	ES-23-CO	465.00
Chlorine	Cl2	0 - 3.00 ppm	ES-K233-CL2	465.00
Diborane	B2H6	0 - 30 ppm	ES-23AH-B2H6	465.00
Fluorine	F2	0 - 5.00 ppm	ES-K233-F2	465.00
Hydrogen Chloride	HCl	0 - 15 ppm	ES-K233-HCL	465.00
Hydrogen Fluoride	HF	0 - 9.00 ppm	ES-K233-HF	465.00
Hydrogen Sulfide, 0 - 30 ppm	H2S	0 - 30 ppm	ES-237-H2S	465.00
Hydrogen Sulfide, 0 - 1.0 ppm	H2S	0 - 1.0 ppm	ES-23AH-H2S	465.00
Nitrogen Dioxide	NO2	0 - 15 ppm	ES-23AH-NO2	465.00
Nitric Oxide	NO	0 - 100 ppm	ES-23A-NO	465.00
Ozone, 0 - 1.0 ppm	O3	0 - 1.00 ppm	ES-K239C-O3	465.00
Phosphine	PH3	0 - 1.00 ppm	ES-23AH-PH3	465.00
Sulfur Dioxide	SO2	0 - 30 ppm	ES-23E-SO2	465.00
Silane	SiH4	0 - 15 ppm	ES-23AH-SiH4	465.00

Portable Replacement Sensors

C
O
K
C
0
1
0
7
2

Description		Range	Part #	Price
SC-8000				
Ammonia	NH3	0 - 75 ppm	ESM-23R-NH3	480.00
Ammonia (high humidity use)	NH3	0 - 75 ppm	ESM-23RH-NH3	480.00
Arsine	AsH3	0 - 0.2 ppm	ESM-23AHS-ASH3	480.00
Carbon Monoxide	CO	0 - 150 ppm	ESM-23-CO	480.00
Chlorine	Cl2	0 - 3 ppm	ESM-K233-CL2	480.00
Chlorine Trifluoride	ClF3	0 - 0.6 ppm	ESM-K233CS-CLFC	480.00
Diborane	B2H6	0 - 0.3 ppm	ESM-23AY-B2H6	480.00
Disilane	SiH6	0 - 15 ppm	ESM-23DH-Si2H6	480.00
Fluorine	F2	0 - 3 ppm	ESM-K233-F2	480.00
Germane	GeH4	0 - 0.8 ppm	ESM-23DH-GEH4	480.00
Hydrogen Bromide	HBr	0 - 9 ppm	ESM-23E-HBR	480.00
Hydrogen Chloride (with H2 response)	HCl	0 - 15 ppm	ESM-23E-HCL	480.00
Hydrogen Chloride	HCl	0 - 15 ppm	ESM-K233-HCL	480.00
Hydrogen Cyanide	HCN	0 - 30 ppm	ESM-23DH-HCN	480.00
Hydrogen Fluoride	HF	0 - 9 ppm	ESM-K233-HF	480.00
Hydrogen Peroxide	H2O2	0 - 0.50 ppm	ESM-23DH-H2O2-1	480.00
Hydrogen Peroxide	H2O2	0 - 3.00 ppm	ESM-23DH-H2O2	480.00
Methyl Silane	CH3SiH3	0 - 20 ppm	ESM-23DH-MS	480.00
Nitrogen Dioxide	NO2	0 - 15 ppm	ESM-23AH-NO2	480.00
Ozone	O3	0 - 1.0 ppm	ESM-K239C-O3	480.00
Phosphine	PH3	0 - 1 ppm	ESM-23AH-PH3	480.00
Silane (with H2 response)	SiH4	0 - 15 ppm	ESM-23DH-SiH4	480.00
Silane	SiH4	0 - 15 ppm	ESM-23AH-SiH4	480.00
Sulfur Dioxide (high)	SO2	0 - 30 ppm	ESM-23E-SO2	480.00
Sulfur Dioxide (low)	SO2	0 - 6 ppm	ESM-238-SO2	480.00
SP-205ASC				
Halocarbons	CFC		62-0160ALF	195.00
SP-220				
Methane & LPG versions	CH4	-	SH-8661	350.00
Fumigant and SC versions	-	-	SH-8662	425.00
SP-237H				
PPM Combustible	PPM	0-50,000 ppm	62-0128RK	275.00
GT / Innova				
Oxygen	O2		65-0612RK	160.00

Calibration Equipment

Cal Kit Cases



20-0110RK-01
Two Cylinder Case
Sizes: 34AL, 34L



20-0121RK
Two Cylinders Case
Sizes: 103L, 58AL, 34AL, 34L



20-0111RK-01
Three Cylinder Case
Sizes: 103L, 58AL, 34AL, 34L







20-0114RK-02
Four Cylinder Case
Sizes: 103L, 58AL, 34AL, 34L

C
O
K
C
0
1
0
7
2



Calibration Equipment

Regulators For 17 / 34 L Steel Cylinders

Regulators are necessary equipment used to accurately deliver calibration gas from a cylinder to an instrument. Each regulator is designed to fit on a specific set of cylinders. Most of the RKI regulators are designed for non refillable cylinders. There are two common fittings these regulators use to connect to the non refillable cylinders. One common fitting is a CGA 600 connection and fits on the 17 (no part number suffix) & 34 (-01 part number suffix) liter steel cylinders. Make sure the regulator you purchase fits the cylinder you have.

These Regulators			
		 Most commonly ordered	
81-1001RK Dispensing Valve No flow control \$28.00	81-1003RK Regulator Model 702 no gauge or knob, 0.5 LPM flow \$100.00	81-1050RK Regulator Model 713 w/ gauge & knob, 0.5 LPM flow \$125.00	81-1055RK Demand Flow Regulator Model 2007 for 17/34 liter steel cylinder \$280.00
CGA 600 inlet, 3/16" hose barb outlet			

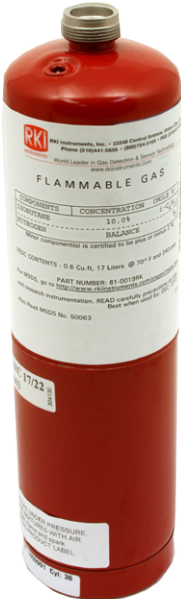



Fit These Cylinders	
	
17 Liter Steel Cylinder No p/n suffix	34 Liter Steel Cylinder -01
CGA 600 valve	

Calibration Equipment

Regulators For 34L / 58L / 116L Aluminum & 103L Steel

The second common fitting is the 5/8 x 18 UNF fitting which connects to the 34 & 58 liter aluminum cylinders (-04 & -02 part number suffix) and the 58 & 103 liter steel cylinders (-05 & -03 part number suffix). Make sure the regulator you purchase fits the cylinder you have.

These Regulators		
		
Most commonly ordered		
81-1054RK Demand Flow Regulator Model 2004 \$280.00	81-1051RK Regulator Model 715 with gauge & knob, 0.5 LPM flow rate \$125.00	81-1004RK Regulator Model 705 with gauge & no knob 0.5 LPM flow rate \$100.00
5/8" x 18 thread inlet, 3/16" hose barb outlet (C-10)		



Fit These Cylinders				
				
58 Liter Steel -05	34 Liter Aluminum -04	103 Liter Steel -03	58 Liter Aluminum -02	116 Liter Aluminum -116
5/8" x 18 thread valve				

Calibration Equipment

Knobs and Gauges

Regulators can be equipped with an on / off knob or a pressure gauge to show how much gas is in the cylinder. Most of the Low Volume (-LV) type cal kits are equipped with regulators that include an on / off knob and a pressure gauge, in order to offer the easiest to use calibration kit.



Cylinders

Cylinder part numbers have a 2 digit suffix which indicate the cylinder size for that particular gas mixture. The 2 digit suffix numbers indicate the following cylinders:

Part # Suffix	Disposable Cylinder Size	Part # Suffix	Refillable Cylinder Size
no suffix =	17 liter steel cylinder (17L)	-R04 =	34 liter aluminum cylinder (34L), refillable
-01 =	34 liter steel cylinder (34L)	-R02 =	58 liter aluminum cylinder (58AL), refillable
-02 =	58 liter aluminum cylinder (58AL)	-R100 =	100 liter aluminum cylinder (100AL), refillable
-H02 =	58 liter aluminum cylinder (58AL, 1000 psi)		
-03 =	103 liter steel cylinder (103L)		
-04 =	34 liter aluminum cylinder (34AL)		
-H04 =	34 liter aluminum cylinder (34AL/44ES, 825 psi)		
-05 =	58 liter steel cylinder (58L)		
-07 =	7 liter aluminum cylinder		
-116 =	116 liter aluminum cylinder (116AL)		

Cylinder SDS Documents

Available Online

www.rkiinstruments.com/sds

Calibration Cylinders

Part#	Description	Suggested Retail
81-0154RK-06	Bump test cylinder, H2S 40 ppm / CO 100 ppm / Methane 50% LEL / O2 12% in N2, 11AL aerosol	55.00
81-0154RK-06-10	Bump test cylinder, H2S 40 ppm / CO 100 ppm / Methane 50% LEL / O2 12% in N2, 11AL aerosol with cal cup for GX-2009	75.00
81-0154RK-06-11	Bump test cylinder, H2S 40 ppm / CO 100 ppm / Methane 50% LEL / O2 12% in N2, 11AL aerosol, with red plastic straw and gas bag for GX-2012	75.00
81-0028RK	Cylinder, Acetylene 50% LEL in air, 17L steel	45.00
81-9020RK-02	Cylinder, Benzene 100 ppm in air, 58AL	150.00
81-0100RK-04	Cylinder, Benzene 5 ppm in air, 34AL	130.00
81-0100RK-02	Cylinder, Benzene 5 ppm in air, 58AL	150.00
81-0189RK-02	Cylinder, Carbonyl Sulfide (COS) 10 ppm in air, 58AL	160.00
81-0188RK-02	Cylinder, Carbonyl Sulfide (COS) 40 ppm in air, 58AL	220.00
81-9051RK-02	Cylinder, CH2O 5 ppm in air, 58AL	260.00
81-9050RK-02	Cylinder, CH2O 5 ppm in N2, 58AL	260.00
81-0085RK-03	Cylinder, CH4 1,000 ppm air, 103L steel	150.00
81-0085RK-01	Cylinder, CH4 1,000 ppm in air, 34L steel	55.00
81-9023RK-03	Cylinder, CH4 10,000 ppm in air, 103L	150.00
81-9023RK-01	Cylinder, CH4 10,000 ppm in air, 34L steel	55.00
81-0010RK-03	Cylinder, CH4 10% LEL in air, 103L steel	150.00
81-0010RK-01	Cylinder, CH4 10% LEL in air, 34L steel	55.00
81-0011RK-01	Cylinder, CH4 10% vol in N2, 34L steel	55.00
81-0016RK-05	Cylinder, CH4 100% volume 58L steel	150.00
81-0020RK-03	Cylinder, CH4 20% LEL in air, 103L steel	150.00
81-0012RK-23	Cylinder, CH4 25% LEL in air, 103L	150.00
81-0012RK-21	Cylinder, CH4 25% LEL in air, 34L steel	55.00
81-9041RK-01	Cylinder, CH4 30% LEL in air, 34L steel	100.00
81-001235-552	Cylinder, CH4 35% LEL in N2, 552L	380.00
81-0031RK-01	Cylinder, CH4 40% LEL (2% vol) in air, 34L steel	55.00
81-001240-01	Cylinder, CH4 40% LEL in air, 34L steel	55.00
81-0015RK-03	Cylinder, CH4 5% LEL in air, 103L steel	150.00
81-0080RK-03	Cylinder, CH4 50 ppm in air, 103L steel	150.00
81-0012RK-01	Cylinder, CH4 50% LEL in air, 34L steel	55.00
81-0101RK-03	Cylinder, CH4 50% LEL/17% O2 in N2, 103L steel	150.00
81-0012RK-03	Cylinder, CH4 50% LEL/air, 103L steel	150.00
81-0013RK-03	Cylinder, CH4 50% volume in N2, 103L	150.00
81-0013RK-01	Cylinder, CH4 50% volume in N2, 34L steel	55.00
81-0013RK-05	Cylinder, CH4 50% volume in N2, 58L steel	160.00
81-0079RK-03	Cylinder, CH4 500 ppm in air, 103L steel	150.00

03/01/2024

Price List

(800) 754-5165

104

10/11/2024

BidSync

p. 10849

C
O
K
C
0
1
0
7
2

Calibration Equipment

Calibration Cylinders

Part#	Description	Suggested Retail
81-0079RK-01	Cylinder, CH4 500 ppm in air, 34L steel	55.00
81-0086RK-01	Cylinder, CH4 5000 ppm in air, 34L steel	55.00
81-9042RK-01	Cylinder, CH4 60% LEL in air, 34L steel	100.00
81-001265-552	Cylinder, CH4 65% LEL in N2, 552L	380.00
81-0191RK-04	Cylinder, Cl2 10 ppm in N2, 34AL	220.00
81-0191RK-02	Cylinder, Cl2 10 ppm in N2, 58AL	340.00
81-0192RK-04	Cylinder, Cl2 2 ppm in N2, 34AL	220.00
81-0192RK-02	Cylinder, Cl2 2 ppm in N2, 58AL	340.00
81-9049RK-02	Cylinder, Cl2 25 ppm in N2, 58AL	350.00
81-0190RK-04	Cylinder, Cl2 5 ppm in N2, 34AL	220.00
81-0190RK-02	Cylinder, Cl2 5 ppm in N2, 58AL	340.00
81-0065RK-03	Cylinder, CO 100 ppm in air, 103L steel	150.00
81-0065RK-01	Cylinder, CO 100 ppm in air, 34 liter	55.00
81-0068RK-03	Cylinder, CO 100 ppm in N2, 103L steel	150.00
81-0068RK-01	Cylinder, CO 100 ppm in N2, 34L steel	55.00
81-0063RK-03	Cylinder, CO 20 ppm in air, 103L	150.00
81-0063RK-01	Cylinder, CO 20 ppm in air, 34L steel	55.00
81-0066RK-03	Cylinder, CO 200 ppm in air, 103L steel	150.00
81-0066RK-01	Cylinder, CO 200 ppm in air, 34L steel	55.00
81-0069RK-03	Cylinder, CO 200 ppm in N2, 103L steel	150.00
81-0069RK-01	Cylinder, CO 200 ppm in N2, 34L steel	55.00
81-0060RK-01	Cylinder, CO 40 ppm in air, 34L steel	55.00
81-0061RK-01	Cylinder, CO 5% volume in N2, 34L steel	55.00
81-0090RK-03	Cylinder, CO 50 ppm / CH4 50% LEL / O2 12 % in N2, 103L steel	150.00
81-0090RK-01	Cylinder, CO 50 ppm / CH4 50% LEL / O2 12 % in N2, 34L steel	55.00
81-9043RK-03	Cylinder, CO 50 ppm / CO2 5000 ppm / O2 12% / CH4 50% LEL in air, 103L	150.00
81-9043RK-01	Cylinder, CO 50 ppm / CO2 5000 ppm / O2 12% / CH4 50% LEL in air, 34L steel	55.00
81-0089RK-03	Cylinder, CO 50 ppm / Hexane 15% LEL / O2 12 % in N2, 103L steel	150.00
81-0089RK-01	Cylinder, CO 50 ppm / Hexane 15% LEL / O2 12 % in N2, 34L steel	55.00
81-0064RK-03	Cylinder, CO 50 ppm in air, 103L steel	150.00
81-0064RK-01	Cylinder, CO 50 ppm in air, 34L steel	55.00
81-0064RK-02	Cylinder, CO 50 ppm in air, 58AL	160.00
81-0062RK-03	Cylinder, CO 50 ppm in N2, 103L steel	150.00
81-0062RK-01	Cylinder, CO 50 ppm in N2, 34L steel	55.00
81-0096RK-01	Cylinder, CO2 13.8% vol / Butane 8% vol in N2, 34L steel	55.00
81-0073RK-03	Cylinder, CO2 15% in N2, 103L steel	150.00
81-0073RK-01	Cylinder, CO2 15% in N2, 34L steel	55.00
81-0072RK-03	Cylinder, CO2 2.5% in N2, 103L steel	150.00
81-0072RK-01	Cylinder, CO2 2.5% in N2, 34L steel	55.00
81-0099RK-01	Cylinder, CO2 20% in N2, 34L steel	55.00
81-0070RK-03	Cylinder, CO2 2000 ppm in N2, 103L steel	150.00
81-0070RK-01	Cylinder, CO2 2000 ppm in N2, 34L steel	55.00
81-0025RK-01	Cylinder, CO2 35% / CH4 50% volume balance N2, 34L steel	55.00
81-0098RK-03	Cylinder, CO2 4% in N2 103L	160.00
81-0027-05	Cylinder, CO2 40% / CH4 60% volume in N2, 58L steel	130.00
81-0097RK-01	Cylinder, CO2 50% in N2, 34L steel	55.00
81-0071RK-03	Cylinder, CO2 5000 ppm in N2, 103L steel	150.00
81-0071RK-01	Cylinder, CO2 5000 ppm in N2, 34L steel	55.00
81-0077RK-01	Cylinder, Compressed air, 34L steel	55.00
81-9033RK-08	Cylinder, Ethane 99% vol, 100AL, partial pressure 300 psi	220.00
81-0029RK	Cylinder, Ethylene 100% vol, 17L steel	45.00
81-0030RK-03	Cylinder, Ethylene 2000 ppm in air, 103L	150.00
81-9062RK-04	Cylinder, Ethylene Oxide 5 ppm in Air, 34AL	270.00
81-9038RK-02	Cylinder, Ethylene Oxide 50 ppm in air, 58AL	180.00
81-0032RK-03	Cylinder, H2 250 ppm in air, 103L	150.00
81-0032RK-01	Cylinder, H2 250 ppm in air, 34L steel	55.00
81-9024RK-01	Cylinder, H2 4% vol in argon, 34L steel	55.00
81-0022RK-01	Cylinder, H2 4% vol in N2, 34L steel	55.00
81-0001-01	Cylinder, H2 40% LEL (1.6% vol) in air, 34L steel	55.00

03/01/2024

Price List

(800) 754-5165

105

C
O
K
C
O
1
0
7
2

Calibration Equipment

Calibration Cylinders

Part#	Description	Suggested Retail
81-0002RKA-01	Cylinder, H2 50% LEL/O2 12% in N2, 34L steel	55.00
81-0000RK-71	Cylinder, H2 500 ppm in air, 34L steel	55.00
81-0001RK-60	Cylinder, H2 60% LEL in air, 34L steel	55.00
81-0023RK-01	Cylinder, H2 8% volume in N2, 34L steel	120.00
81-0001RK-23	Cylinder, H2, 1.2%(30% LEL) in air, 103L steel	150.00
81-0001RK-21	Cylinder, H2, 1.2%(30% LEL) in air, 34L steel	55.00
81-0001RK-31	Cylinder, H2, 1.3% vol (33 % LEL) in air, 34L steel	55.00
81-0000RK-03	Cylinder, H2, 1000 ppm in air, 103L steel	150.00
81-0000RK-01	Cylinder, H2, 1000 ppm in air, 34L steel	55.00
81-0001RK-33	Cylinder, H2, 2% in Helium, 103L steel	550.00
81-0000RK-51	Cylinder, H2, 200 ppm in air, 34L steel	55.00
81-0000RK-23	Cylinder, H2, 2000 ppm in air, 103L steel	150.00
81-0000RK-21	Cylinder, H2, 2000 ppm in air, 34L steel	55.00
81-0001RK-01	Cylinder, H2, 25% LEL in air, 34L steel	55.00
81-0000RK-41	Cylinder, H2, 3000 ppm in air, 34L steel	55.00
81-0000RK-33	Cylinder, H2, 4000 ppm in air, 103L steel	150.00
81-0000RK-31	Cylinder, H2, 4000 ppm in air, 34L steel	55.00
81-0002RK-03	Cylinder, H2, 50% LEL in air, 103L steel	150.00
81-0002RK-01	Cylinder, H2, 50% LEL in air, 34L steel	55.00
81-0000RK-73	Cylinder, H2, 500 ppm in air, 103L steel	150.00
81-0000RK-63	Cylinder, H2, 5000 ppm in air, 103L steel	150.00
81-0000RK-61	Cylinder, H2, 5000 ppm in air, 34L steel	55.00
81-0147RK-02	Cylinder, H2S 1 ppm in N2, 58AL	230.00
81-0138RK-04	Cylinder, H2S 10 ppm / CO 300 ppm / CH4 1.45 % vol / O2 15% vol in N2, 34AL	150.00
81-9018RK-02	Cylinder, H2S 10 ppm / CO 50 ppm / O2 18% / CH4 50% LEL in N2, 58AL	220.00
81-9012RK-04	Cylinder, H2S 10 ppm / CO 60 ppm / CH4 58% LEL / O2 15% in N2, 34AL	150.00
81-0150RK-04	Cylinder, H2S 10 ppm in N2, 34AL	130.00
81-0150RK-02	Cylinder, H2S 10 ppm in N2, 58AL	150.00
81-0139RK-04	Cylinder, H2S 20 ppm / CO 60 ppm / CH4 1.45% vol / O2 15% in N2, 34AL	150.00
81-0141RK-04	Cylinder, H2S 20 ppm / CO 60 ppm / CH4 29% LEL / O2 15% in N2, 34AL	150.00
81-9013RK-01	Cylinder, H2S 20 ppm / CO 60 ppm / CH4 58% LEL / O2 15% in N2, 34AL	150.00
81-0136RK-02	Cylinder, H2S 20 ppm / CO 60 ppm / Pentane 58% LEL / CO2 2.5% / O2 15% in N2, 58AL	300.00
81-0135RK-02	Cylinder, H2S 20 ppm / CO 60 ppm / Pentane 58% LEL / O2 15% in N2, 58AL	280.00
81-0146RK-02	Cylinder, H2S 200 ppm in N2, 58AL	150.00
81-0161RK-02	Cylinder, H2S 25 ppm / CO 100 ppm / CH4 50% LEL (2.5% vol) / O2 18% in N2, 58AL	220.00
81-0162RK-02	Cylinder, H2S 25 ppm / CO 100 ppm / CH4 50% LEL (2.5% vol) / O2 19% in N2, 58AL	220.00
81-0161RK-04	Cylinder, H2S 25 ppm / CO 100 ppm / CH4 50% LEL (2.5% vol)/O2 18% in N2, 34AL	150.00
81-0137RK-02	Cylinder, H2S 25 ppm / CO 100 ppm / CH4 50% LEL / O2 18% in N2, 58AL	240.00
81-0162RK-04	Cylinder, H2S 25 ppm / CO 100 ppm / CH4 50% LEL(2.5% vol)/O2 19% in N2, 34AL	160.00
81-0164RK-02	Cylinder, H2S 25 ppm / CO 150 ppm / CH4 50% LEL (2.5% vol) / O2 15% in N2, 58AL	220.00
81-0154RK-116	Cylinder, H2S 25 ppm / CO 50 ppm / CH4 50% LEL / O2 12% in N2, 116AL	320.00
81-0154RK-04	Cylinder, H2S 25 ppm / CO 50 ppm / CH4 50% LEL / O2 12% in N2, 34AL	160.00
81-0154RK-02	Cylinder, H2S 25 ppm / CO 50 ppm / CH4 50% LEL / O2 12% in N2, 58AL	190.00
81-0154RK-07	Cylinder, H2S 25 ppm / CO 50 ppm / CH4 50% LEL / O2 12% in N2, 7AL bump, non-hazmat	95.00
81-9002RK-02	Cylinder, H2S 25 ppm / CO 50 ppm / CH4 50% LEL / O2 20.9% in N2, 58AL	250.00
81-9045RK-04	Cylinder, H2S 25 ppm / CO 50 ppm / CO2 2.5% / O2 12% / CH4 50% LEL in air, 34AL	180.00
81-9045RK-02	Cylinder, H2S 25 ppm / CO 50 ppm / CO2 2.5% / O2 12% / CH4 50% LEL in air, 58AL	280.00
81-9044RK-04	Cylinder, H2S 25 ppm / CO 50 ppm / CO2 5000 ppm / O2 12% / CH4 50% LEL in air, 34AL	180.00
81-9044RK-02	Cylinder, H2S 25 ppm / CO 50 ppm / CO2 5000 ppm / O2 12% / CH4 50% LEL in air, 58AL	280.00
81-0155RK-04	Cylinder, H2S 25 ppm / CO 50 ppm / HEX 15% LEL / O2 12% in N2, 34AL	160.00
81-0155RK-02	Cylinder, H2S 25 ppm / CO 50 ppm / HEX 15% LEL / O2 12% in N2, 58AL	220.00
81-0158RK-04	Cylinder, H2S 25 ppm / CO 50 ppm / isobutane 50% LEL / O2 12% in N2, 34AL	160.00
81-0158RK-02	Cylinder, H2S 25 ppm / CO 50 ppm / isobutane 50% LEL / O2 12% in N2, 58AL	220.00
81-9003RK-02	Cylinder, H2S 25 ppm / CO 50 ppm / Pentane 25% LEL (0.35% vol) / O2 15% in N2, 58AL	220.00
81-0156RK-04	Cylinder, H2S 25 ppm / CO 50 ppm / Pentane 32% LEL / O2 14% in N2, 34AL	180.00
81-0156RK-02	Cylinder, H2S 25 ppm / CO 50 ppm / Pentane 32% LEL / O2 14% in N2, 58AL	220.00
81-0156RK-54	Cylinder, H2S 25 ppm / CO 50 ppm / Pentane 50% LEL / O2 12% bal N2, 34AL	160.00
81-0156RK-52	Cylinder, H2S 25 ppm / CO 50 ppm / Pentane 50% LEL / O2 12% in N2, 58AL	230.00
81-0163RK-04	Cylinder, H2S 25 ppm / CO 50 ppm / Propane 50% LEL (1.05% vol) / O2 18% in N2, 34AL	180.00

03/01/2024

Price List

(800) 754-5165

106

10/11/2024

BidSync

p. 10851

C
O
K
C
0
1
0
7
2

Calibration Equipment

Calibration Cylinders

Part#	Description	Suggested Retail
81-0167RK-04	Cylinder, H2S 25 ppm / CO 50 ppm / Propane 50% LEL / O2 12% in N2, 34AL	180.00
81-0167RK-02	Cylinder, H2S 25 ppm / CO 50 ppm / Propane 50% LEL/O2 12% in N2, 58AL	180.00
81-0151RK-04	Cylinder, H2S 25 ppm in N2, 34AL	130.00
81-0151RK-02	Cylinder, H2S 25 ppm in N2, 58AL	150.00
81-0149RK-04	Cylinder, H2S 5 ppm in N2, 34AL	130.00
81-0149RK-02	Cylinder, H2S 5 ppm in N2, 58AL	150.00
81-0153RK-02	Cylinder, H2S 50 ppm in AIR, 58AL	150.00
81-0152RK-02	Cylinder, H2S 50 ppm in N2, 58AL	150.00
81-0140RK-04	Cylinder, H2S 50 ppm/50% LEL isobutane in N2, 34AL	150.00
81-0140RK-02	Cylinder, H2S 50 ppm/50% LEL isobutane in N2, 58AL	220.00
81-0145RK-16	Cylinder, H2S 500 ppm in N2, 116AL	300.00
81-0145RK-02	Cylinder, H2S 500 ppm in N2, 58AL	150.00
81-9027RK-02	Cylinder, H2S, 20 ppm / 50% LEL Propane in N2, 58AL	220.00
81-0194RK-02	Cylinder, HCl 10 ppm in N2, 58AL	300.00
81-0195RK-04	Cylinder, HCl 5 ppm in N2, 34AL	280.00
81-0195RK-02	Cylinder, HCl 5 ppm in N2, 58AL	300.00
81-0196RK-04	Cylinder, HCN 10 ppm in N2, 34AL	280.00
81-0196RK-02	Cylinder, HCN 10 ppm in N2, 58AL	300.00
81-9047RK-02	Cylinder, HCN 5 ppm in N2, 58AL	350.00
81-9030RK-02	Cylinder, Hexafluorobutadiene 2 ppm in air, 58AL	150.00
81-0007RK-03	Cylinder, Hexane 10% LEL (0.11%) in air, 103L steel	150.00
81-0007RK-01	Cylinder, Hexane 15% LEL/air, 34L steel	55.00
81-0009RK	Cylinder, Hexane 40% LEL in air, 17L steel	45.00
81-0083RK-03	Cylinder, Hexane 400 ppm in air, 103L steel	150.00
81-0083RK-04	Cylinder, Hexane 400 ppm in air, 34AL	150.00
81-0024RK-01	Cylinder, Hydrogen 100%, 34L steel	55.00
81-0024RK-05	Cylinder, Hydrogen 100%, 58L	140.00
81-0035RK-03	Cylinder, IPA 1000 ppm in air, 103L	150.00
81-0014RK	Cylinder, IPA, 10% LEL in air, 17L steel size (8 liters gas) 120 psi	55.00
81-0035RK-01	Cylinder, IPA, 1000 ppm in air, 34L steel	55.00
81-0019RK	Cylinder, isobutane 10% volume in N2, 17L steel	45.00
81-0038RK-03	Cylinder, isoButane 1800 ppm in air, 103L	150.00
81-0038RK-01	Cylinder, isoButane 1800 ppm in air, 34L steel	55.00
81-0021RK-01	Cylinder, isobutane 20% LEL in air, 34L steel	55.00
81-0039RK-03	Cylinder, isobutane 25% LEL in air, 103L	150.00
81-0026RK-03	Cylinder, isobutane 250 ppm in air, 103L steel	150.00
81-0026RK-01	Cylinder, isobutane 250 ppm in air, 34L steel	55.00
81-9022RK-03	Cylinder, isoButane 4000 ppm in air, 103L	150.00
81-0105RK-03	Cylinder, isobutane 50 ppm in air, 103L steel	150.00
81-0105RK-01	Cylinder, isobutane 50 ppm in air, 34L steel	55.00
81-0018RK-03	Cylinder, isobutane 50% LEL in air, 103L steel	150.00
81-0018RK-01	Cylinder, isobutane 50% LEL in air, 34L steel	55.00
81-0017RK-01	Cylinder, isobutane 500 ppm in air, 34L steel	55.00
81-9036RK-01	Cylinder, isobutane 5000 ppm in air, 34L steel	55.00
81-0104RK-03	Cylinder, isobutylene 10 ppm in air, 103L steel	150.00
81-0104RK-04	Cylinder, isobutylene 10 ppm in air, 34AL (aluminum cylinder)	150.00
81-0104RK-01	Cylinder, isobutylene 10 ppm in air, 34L steel	55.00
81-0144RK-03	Cylinder, isoButylene 100 ppm / CO 50 ppm / CH4 50% LEL / O2 12% in N2, 103L	180.00
81-0144RK-04	Cylinder, isoButylene 100 ppm / CO 50 ppm / CH4 50% LEL / O2 12% in N2, 34AL	160.00
81-0144RK-02	Cylinder, isoButylene 100 ppm / CO 50 ppm / CH4 50% LEL / O2 12% in N2, 58AL	220.00
81-0143RK-04	Cylinder, isobutylene 100 ppm / H2S 25 ppm / CO 50 ppm / CH4 50% LEL / O2 12% in N2, 34AL	230.00
81-0143RK-02	Cylinder, isobutylene 100 ppm / H2S 25 ppm / CO 50 ppm / CH4 50% LEL / O2 12% in N2, 58AL	340.00
81-0103RK-03	Cylinder, isobutylene 100 ppm in air, 103L steel	150.00
81-0103RK-04	Cylinder, isobutylene 100 ppm in air, 34AL (aluminum cylinder)	150.00
81-0103RK-01	Cylinder, isobutylene 100 ppm in air, 34L steel (steel cylinder)	55.00
81-0078RK-03	Cylinder, N2 100%, 103L steel	150.00
81-0078RK-01	Cylinder, N2 100%, 34L steel	55.00
81-0183RK-03	Cylinder, N2O 250 ppm in air, 103L steel	150.00
81-0183RK-01	Cylinder, N2O 250 ppm in air, 34L steel	85.00

03/01/2024

Price List

(800) 754-5165

107

C
O
K
C
0
1
0
7
2

Calibration Equipment

Calibration Cylinders

Part#	Description	Suggested Retail
81-9006RK-03	Cylinder, N2O 250 ppm in N2, 103L steel	150.00
81-0094RK	Cylinder, nbutane 50% LEL / O2 12% / N2, 17L steel	45.00
81-0006RK-01	Cylinder, nButane 9000 ppm/air, 34L steel	55.00
81-9021RK-116	Cylinder, NF3 10 ppm in N2, 116AL	675.00
81-0177RK-116	Cylinder, NF3 25 ppm in N2, 116AL	675.00
81-0175RK-04	Cylinder, NH3 10 ppm in N2, 34AL	280.00
81-0175RK-02	Cylinder, NH3 10 ppm in N2, 58AL	300.00
81-9066RK-02	Cylinder, NH3 100 ppm in air, 58AL	350.00
81-9029RK-02	Cylinder, NH3 100 ppm in N2, 58AL	350.00
81-0176RK-04	Cylinder, NH3 25 ppm in N2, 34AL	280.00
81-0176RK-02	Cylinder, NH3 25 ppm in N2, 58AL	300.00
81-9007RK-04	Cylinder, NH3 50 ppm in air, 34AL	280.00
81-9007RK-02	Cylinder, NH3 50 ppm in air, 58AL	400.00
81-0174RK-02	Cylinder, NH3 50 ppm in N2, 58AL	300.00
81-0181RK-04	Cylinder, NO 25 ppm in N2, 34AL	260.00
81-0181RK-02	Cylinder, NO 25 ppm in N2, 58AL	300.00
81-9019RK-02	Cylinder, NO 50 ppm in N2, 58AL	400.00
81-0168RK-04	Cylinder, NO2 10 ppm / CO 50 ppm / O2 12% / CH4 2.5% in N2, 34AL (7 month shelf life)	220.00
81-0168RK-02	Cylinder, NO2 10 ppm / CO 50 ppm / O2 12% / CH4 2.5% in N2, 58AL (7 month shelf life)	295.00
81-0180RK-04	Cylinder, NO2 10 ppm in air, 34AL	260.00
81-0180RK-02	Cylinder, NO2 10 ppm in air, 58AL	300.00
81-0182RK-04	Cylinder, NO2 5 ppm in air, 34AL	260.00
81-0182RK-02	Cylinder, NO2 5 ppm in air, 58AL	300.00
81-9034RK-03	Cylinder, O2 0.4% in N2, 103L steel	150.00
81-0050RK-03	Cylinder, O2 10 ppm in N2, 103L	150.00
81-0075RK-03	Cylinder, O2 10% in N2, 103L steel	150.00
81-0074RK-03	Cylinder, O2 2% in N2, 103L steel	150.00
81-0095RK-02	Cylinder, O2 25% Vol in N2, 58AL	160.00
81-9046RK-01	Cylinder, O2 5% in N2, 34L steel	55.00
81-9048RK-02	Cylinder, O2 99.99%, 58AL	150.00
81-0075RK-01	Cylinder, O2, 10% in N2, 34L steel	55.00
81-0088RK-03	Cylinder, Pentane 1000 ppm in air, 103L steel	150.00
81-0091RK	Cylinder, Pentane 25% LEL / CO 100 ppm / O2 19% in N2, 17L steel	45.00
81-0093RK-03	Cylinder, Pentane 25% LEL / CO 50 ppm / O2 12% in N2, 103L steel	150.00
81-0093RK	Cylinder, Pentane 25% LEL / CO 50 ppm / O2 12% in N2, 17L steel	45.00
81-0096RK-03	Cylinder, Pentane 50% LEL in air, 103L	150.00
81-0187RK-02	Cylinder, PH3 0.1 ppm in N2, 58AL	350.00
81-0185RK-04	Cylinder, PH3 0.5 ppm in N2, 34AL	260.00
81-0185RK-02	Cylinder, PH3 0.5 ppm in N2, 58AL	300.00
81-9001RK-04	Cylinder, PH3 1 ppm in N2, 34AL	300.00
81-0186RK-02	Cylinder, PH3 5 ppm in N2, 58AL	280.00
81-0003RK-13	Cylinder, Propane 10% LEL in air, 103L steel	150.00
81-0005RK-01	Cylinder, Propane 1000 ppm in air, 34L steel	55.00
81-0003RK-03	Cylinder, Propane 25% LEL in air, 103L steel	150.00
81-0003RK-01	Cylinder, Propane 25% LEL in air, 34L steel	55.00
81-0003RK-33	Cylinder, Propane 30% LEL in air, 103L steel	150.00
81-0092RK-03	Cylinder, Propane 50 % LEL / CO 50 ppm / O2 12% in N2, 103L steel	150.00
81-0004RK-01	Cylinder, Propane 50% LEL in air, 34L steel	55.00
81-0004RK-03	Cylinder, Propane 50% LEL/air, 103L steel	150.00
81-9028RK-03	Cylinder, Propane 50% vol in N2, 103L	150.00
81-9025RK-03	Cylinder, Propane, 50% LEL in N2, 103L	150.00
81-0082RK-03	Cylinder, R-12 (Freon-12), 2000 ppm in air, 103L steel	150.00
81-0082RK-01	Cylinder, R-12 (Freon-12), 2000 ppm in air, 34L steel	150.00
81-9017RK-03	Cylinder, R-123 50 ppm in air, 103L	150.00
81-0084RK-01	Cylinder, R-134A (Freon 134A), 2, 000 ppm in air, 34L steel	150.00
81-0084RK-03	Cylinder, R-134A 2000 ppm in air, 103L	150.00
81-0081RK-01	Cylinder, R-22 (Freon 22), 2000 ppm in air, 34L steel	150.00
81-9037RK-02	Cylinder, SiH4 10 ppm in N2, 58AL	360.00
81-0166RK-04	Cylinder, SiH4 30 ppm in N2, 34AL	260.00

03/01/2024

Price List

(800) 754-5165

108

10/11/2024

BidSync

p. 10853

C
O
K
C
0
1
0
7
2

Calibration Equipment

Calibration Cylinders

Part#	Description	Suggested Retail
81-0165RK-02	Cylinder, SiH4 5 ppm in N2, 58AL	280.00
81-9026RK-02	Cylinder, SO2 10 ppm in N2, 58AL	150.00
81-9035RK-116	Cylinder, SO2 200 ppm / CO2 10% vol in N2, 116AL	320.00
81-9035RK-02	Cylinder, SO2 200 ppm / CO2 10% vol in N2, 58AL	220.00
81-9039RK-116	Cylinder, SO2 200 ppm / CO2 20% vol in N2, 116AL	320.00
81-9039RK-02	Cylinder, SO2 200 ppm / CO2 20% vol in N2, 58AL	220.00
81-0142RK-04	Cylinder, SO2 5 ppm / H2S 25 ppm / CO 50 ppm / CH4 50% LEL / O2 12% in N2, 34AL	200.00
81-0142RK-02	Cylinder, SO2 5 ppm / H2S 25 ppm / CO 50 ppm / CH4 50% LEL / O2 12% in N2, 58AL	280.00
81-0170RK-04	Cylinder, SO2 5 ppm in N2, 34AL	140.00
81-0170RK-02	Cylinder, SO2 5 ppm in N2, 58AL	160.00
81-0102RK-04	Cylinder, Toluene 400 ppm in air, 34AL	150.00
81-0076RK-03	Cylinder, Zero air, 103L steel	150.00
81-0076RK-01	Cylinder, Zero air, 34L steel	55.00

Calibration Hardware

Part#	Description	Suggested Retail
06-1248RK	Tubing, polyurethane, 3/16" ID x 5/16" OD, per foot	2.00
06-1248RK-03	Calibration kit tubing, polyurethane, 3/16" ID x 5/16" OD, 3 feet	4.50
06-1283RK	Tubing, teflon/polyurethane, 1/4" OD x 1/8" ID, 3', for toxic gas cal kits	30.00
07-7014RK-10	O-ring, .489 ID X .070, viton (for AL regulators)	1.00
20-0110RK-01	Case for 1-3 cylinders, 17/34L/34AL, with foam	120.00
20-0111RK-01	Case for 3 cylinders with foam, 58AL/103L	180.00
20-0114RK-02	Case with foam for cal kit with 4 cylinders	250.00
20-0121RK	Case for 2 Cylinders, 58AL/103L	64.00
31-0003RK	Flowmeter .2 - 2 SCFH, Dwyer	60.00
33-2001RK-01	Humidifier, 6" tube assembly for cal kits with 3/16" tubing on ends	130.00
33-2002RK-01	Humidifier, 24" for cal kits, with 3/16" tubing on ends, for EAGLE	340.00
81-1001RK	Dispensing valve, 17/34L, CGA 600 fitting	34.00
81-1050RK	Regulator, with gauge & knob, 17/34L, 0.5 LPM, CGA 600 fitting	125.00
81-1050RK-15	Regulator, with gauge & knob, 17/34L, 1.5 LPM	125.00
81-1050RK-25	Regulator, with gauge & knob, 17/34L, 0.25 LPM	125.00
81-1051RK	Regulator, with gauge & knob, 34AL/58AL/103L steel, 0.5 LPM, C-10 fitting	125.00
81-1051RK-10	Regulator, with gauge & knob, 34AL/58AL/103L/116L steel, 1.0 LPM, C-10 fitting	125.00
81-1051RK-15	Regulator, with gauge & knob, 34AL/58AL/103L/116L steel, 1.5 LPM, C-10 fitting	125.00
81-1051RK-25	Regulator, with gauge and knob, 34AL/58AL/103L steel, 0.25 LPM, C-10 fitting	125.00
81-1051RK-30	Regulator, with gauge and knob, 34AL/58AL/103L/116L steel, 3.0 LPM, C-10 fitting	125.00
81-1051RK-60	Regulator, with gauge & knob, 34AL/58AL/103L/116L steel, 6.0 LPM, C-10 fitting	125.00
81-1054RK	Regulator, demand flow for 34AL/58AL/103L/116L cylinders	280.00
81-1054RK-CGA33	Regulator, demand flow, with CGA330	400.00
81-1054RK-CGA35	Regulator, demand flow, with CGA350	400.00
81-1054RK-CGA59	Regulator, demand flow, with CGA590	400.00
81-1055RK	Regulator, demand flow for 17L/34L steel steel cylinders	280.00
81-1062RK	Regulator, push-button with gauge & knob for 34AL/58/103L cylinders, 0.5LPM	125.00
81-1070RK	Recycling tool, releases all pressure from 34AL/58AL/103L steel cylinders	125.00
81-1071RK	Recycling tool, releases all pressure from 17L/34L steel cylinders	125.00
81-1103RK	Cal cup for IR 3/4" NPT sensor	15.00
81-1104RK	Calibration adapter for -01 series & GasWatch 2	22.00
81-1107RK	Cal cap for GX-2001 and GX-2009	17.00
81-1109RK	Cal cup for 82 single gas series, GX-82/86/91B (Not for GX-82A or GX-86A)	50.00
81-1112RK	Cal cup, LEL, Screw on, w/fittings, for 1/2 NPT sensor	74.00
81-1112RK-01	Cal cup with diffuser holes, for 1/2 NPT sensor	50.00
81-1113RK	Cal cup, PS-2, with Screws	5.00
81-1114RK	Cal cup, diffusion, super toxic, GD-K8A, (rim feed)	26.00
81-1116RK	Cal cup/splash guard assembly, for CT7 sensor housing	60.00
81-1117RK	Cal cup, standard, fixed systems, for conduit mounting, LEL/O2/H2S/CO, (NPT type)	50.00
81-1120RK	Cal cup for GD-A8 and GD-A8V, w/fitting	110.00
81-1122RK	Cal cup for RKI potted 1/2 NPT sensor	20.00

03/01/2024

Price List

(800) 754-5165

109

Calibration Equipment

Calibration Hardware

Part#	Description	Suggested Retail
81-1122RK-01	Cal cup w/diffuser holes, for RKI potted 1/2 NPT	45.00
81-1123RK	Cal cup, diffusion EAGLE	34.00
81-1126RK	Gas bag with fitting & hose barb, 9" x 12" tedlar, 3 liters	30.00
81-1127RK	Gas bag with fitting & hose barb, 12x12, tedlar, 5 liters	33.00
81-1128RK	Gas bag with fitting & hose barb, 15 x 15, tedlar, 10 liters	48.00
81-1131RK	Gas bag, Green, LEL range, for RI/RX-415	45.00
81-1132RK	Gas bag, Orange, Volume range, for RI/RX-415	45.00
81-1138RK	Cal cup for ESM-01 diffusion sensors, fixed systems (not for Cl2 or NH3)	76.00
81-1138RK-CL2	Cal cup for ESM-01 diffusion chlorine sensors, fixed systems	76.00
81-1138RK-NH3	Cal cup for ESM-01 diffusion ammonia sensors, fixed systems	76.00
81-1139RK	Cal cup for general SC-01 use, (NOT for CL2 or NH3)	100.00
81-1139RK-CL2	Cal cup for chlorine (Cl2) SC-01	105.00
81-1139RK-NH3	Cal cup for ammonia (NH3) SC-01	105.00
81-1146	Calibration adapter for 03 and 04 series	30.00
81-1183	Cal cup with 3 ft 1/8" ID x 1/4" OD teflon tubing for T2A/T3A/VOC Pro/AirLink 6900 type detectors	175.00
81-1185	Cal cup with 3 ft 1/8" ID x 1/4" OD teflon tubing, for non explosion proof Air Alert and AirLink Alert type detectors	45.00
81-1500RK	Cylinder holder for 58 liter aluminum cylinders	20.00
81-1501RK	Cylinder holder for 103 liter steel cylinders and 116 liter aluminum cylinders	20.00
81-1502RK	Cylinder holder for 17/34 liter steel cylinders, and for 34 liter aluminum cylinders	20.00
82-0006RK	Screwdriver, pot adjust, no logo	14.00

C
O
K
C
0
1
0
7
2

Portable Calibration Kits

C
O
K
C
0
1
0
7
2

Instrument Part #	Cal Kit #	Cal Kit Description	Kit Price
01 Series			
72-0033RK-01	81-GP01	Cal kit, GP-01, 103L steel cyl 50% LEL CH4/Air, reg with gauge & knob, cal cup, case & tubing	365.00
	81-GP01-H2LV	Cal kit, GP-01, 34L cyl 50% LEL H2/Air, reg with gauge & knob, cal cup, case & tubing	325.00
	81-GP01-HLV	Cal kit, GP-01, 34L cyl 15% LEL Hexane/Air, reg with gauge & knob, cal cup, case & tubing	325.00
	81-GP01-LV	Cal kit, GP-01, 34L cyl 50% LEL CH4/Air, reg with gauge & knob, cal cup, case & tubing	325.00
72-0033RK-03	81-GP01-H2LV	Cal kit, GP-01, 34L cyl 50% LEL H2/Air, reg with gauge & knob, cal cup, case & tubing	325.00
	81-GP01-HLV	Cal kit, GP-01, 34L cyl 15% LEL Hexane/Air, reg with gauge & knob, cal cup, case & tubing	325.00
	81-GP01-LV	Cal kit, GP-01, 34L cyl 50% LEL CH4/Air, reg with gauge & knob, cal cup, case & tubing	325.00
72-0033RK 72-0034RK	81-GP01-H2LV	Cal kit, GP-01, 34L cyl 50% LEL H2/Air, reg with gauge & knob, cal cup, case & tubing	325.00
	81-GP01-HLV	Cal kit, GP-01, 34L cyl 15% LEL Hexane/Air, reg with gauge & knob, cal cup, case & tubing	325.00
	81-GP01-LV	Cal kit, GP-01, 34L cyl 50% LEL CH4/Air, reg with gauge & knob, cal cup, case & tubing	325.00
72-0034RK-01	81-GP01-H2LV	Cal kit, GP-01, 34L cyl 50% LEL H2/Air, reg with gauge & knob, cal cup, case & tubing	325.00
	81-GP01-HLV	Cal kit, GP-01, 34L cyl 15% LEL Hexane/Air, reg with gauge & knob, cal cup, case & tubing	325.00
	81-GP01-LV	Cal kit, GP-01, 34L cyl 50% LEL CH4/Air, reg with gauge & knob, cal cup, case & tubing	325.00
72-0034RK-03	81-GP01-H2LV	Cal kit, GP-01, 34L cyl 50% LEL H2/Air, reg with gauge & knob, cal cup, case & tubing	325.00
	81-GP01-HLV	Cal kit, GP-01, 34L cyl 15% LEL Hexane/Air, reg with gauge & knob, cal cup, case & tubing	325.00
	81-GP01-LV	Cal kit, GP-01, 34L cyl 50% LEL CH4/Air, reg with gauge & knob, cal cup, case & tubing	325.00
72-0034RK-04	81-GP01-H2LV	Cal kit, GP-01, 34L cyl 50% LEL H2/Air, reg with gauge & knob, cal cup, case & tubing	325.00
	81-GP01-HLV	Cal kit, GP-01, 34L cyl 15% LEL Hexane/Air, reg with gauge & knob, cal cup, case & tubing	325.00
	81-GP01-LV	Cal kit, GP-01, 34L cyl 50% LEL CH4/Air, reg with gauge & knob, cal cup, case & tubing	325.00
72-0034RK-05	81-GP01-H2LV	Cal kit, GP-01, 34L cyl 50% LEL H2/Air, reg with gauge & knob, cal cup, case & tubing	325.00
	81-GP01-HLV	Cal kit, GP-01, 34L cyl 15% LEL Hexane/Air, reg with gauge & knob, cal cup, case & tubing	325.00
	81-GP01-LV	Cal kit, GP-01, 34L cyl 50% LEL CH4/Air, reg with gauge & knob, cal cup, case & tubing	325.00
72-0008RK	81-OX01-LV	Cal kit, OX-01, 34L cyl 100% N2, reg with gauge and knob, cal cup, case & tubing	325.00
72-0008RK-01	81-OX01-LV	Cal kit, OX-01, 34L cyl 100% N2, reg with gauge and knob, cal cup, case & tubing	325.00
72-0008RK-03	81-OX01-LV	Cal kit, OX-01, 34L cyl 100% N2, reg with gauge and knob, cal cup, case & tubing	325.00

Portable Calibration Kits

Instrument Part #	Cal Kit #	Cal Kit Description	Kit Price
01 Series			
73-0044RK-01	81-CO01-LV	Cal kit, CO-01, 34L cyl 50 ppm CO/N2, reg with gauge & knob, cal cup, case & tubing	325.00
73-0044RK-03	81-CO01-LV	Cal kit, CO-01, 34L cyl 50 ppm CO/N2, reg with gauge & knob, cal cup, case & tubing	325.00
73-0046Rk	81-HS01-LV	Cal kit, HS-01, 34AL cyl 25 ppm H2S/N2, reg with gauge & knob, cal cup, case & tubing	400.00
03 Series			
72-0037	81-GP03	Cal kit, GP-03, 103L steel cyl 50% LEL CH4/Air, regulator, cal cup, case & tubing	370.00
	81-GP03-HLV	Cal kit, GP-03, 34L cyl 15% LEL Hexane/Air, regulator, cal cup, case & tubing	330.00
	81-GP03-LV	Cal kit, GP-03, 34L cyl 50% LEL CH4/Air, regulator, cal cup, case & tubing	330.00
	81-GP03H2-LV	Cal kit, GP-03, 34L cyl 50% LEL Hydrogen/Air, regulator, cal cup, case & tubing	330.00
	81-GP03IB-LV	Cal kit, GP-03, 34L cyl 50% LEL Isobutane/Air, regulator, cal cup, case & tubing	330.00
72-0038	81-GP03	Cal kit, GP-03, 103L steel cyl 50% LEL CH4/Air, regulator, cal cup, case & tubing	370.00
	81-GP03-HLV	Cal kit, GP-03, 34L cyl 15% LEL Hexane/Air, regulator, cal cup, case & tubing	330.00
	81-GP03-LV	Cal kit, GP-03, 34L cyl 50% LEL CH4/Air, regulator, cal cup, case & tubing	330.00
	81-GP03H2-LV	Cal kit, GP-03, 34L cyl 50% LEL Hydrogen/Air, regulator, cal cup, case & tubing	330.00
	81-GP03IB-LV	Cal kit, GP-03, 34L cyl 50% LEL Isobutane/Air, regulator, cal cup, case & tubing	330.00
72-0010	81-OX03	Cal kit, OX-03, 103L steel cyl 100% N2, regulator, cal cup, case & tubing	370.00
	81-OX03-LV	Cal kit, OX-03, 34L cyl 100% N2, regulator, cal cup, case & tubing	330.00
73-0060	81-CO03	Cal kit, CO-03, CO 50 ppm in air 103L steel cyl, regulator, cal cup, case & tubing	370.00
	81-CO03-LV	Cal kit, CO-03, CO 50 ppm in air 34L steel cyl, regulator, cal cup, case & tubing	330.00
73-0062	81-HS03	Cal kit, HS-03, 58AL cyl 25 ppm H2S/N2, regulator, cal cup, case & tubing	370.00
	81-HS03-LV	Cal kit, HS-03, 34AL cyl 25 ppm H2S/N2, regulator, cal cup, case & tubing	405.00
	81-HS03NG-LV	Cal kit, HS-03, no gas, fits two 34AL cylinders, regulator, cal cup, case & tubing	275.00
04 Series			
73-0067	81-CO04C-LV	Cal kit, CO-04C, 34L cyl CO 50 ppm in N2, 34L cyl H2 200 ppm in air, regulator, cal cup, case & tubing	385.00
73-0069	81-CX04-LV	Cal kit, CX-04, 34L cyl CO 50 ppm in N2, regulator, cal cup, case & tubing	310.00
73-0071	81-SC04HCN-LV	Cal kit, SC-04, 34AL cyl HCN 10 ppm in N2, regulator, cal cup, case & tubing	585.00
73-0073	81-SC04NO2-LV	Cal kit, SC-04, 34AL cyl NO2 10 ppm in N2, regulator, cal cup, case & tubing	565.00
73-0077	81-SC04NH3-LV	Cal kit, SC-04, 34AL cyl NH3 25 ppm in N2, regulator, cal cup, case & tubing	585.00
73-0079	81-SC04PH3-LV	Cal kit, SC-04, 34AL cyl PH3 0.5 ppm in N2, regulator, cal cup, case & tubing	565.00
73-0082	81-SC04SO2-LV	Cal kit, SC-04, 34AL cyl SO2 5 ppm in N2, regulator, cal cup, case & tubing	415.00
73-0063	81-HS04-LV	Cal kit, HS-04, 34AL cyl H2S 25 ppm in N2, regulator, cal cup, case & tubing	495.00
73-0065	81-CO04-LV	Cal kit, CO-04, 34AL cyl CO 50 ppm in N2, regulator, cal cup, case & tubing	330.00
73-0075	81-SC04CL2-LV	Cal kit, SC-04, 34AL cyl CL2 5 ppm in N2, regulator, cal cup, case & tubing	525.00
73-0081	81-OX04-LV	Cal kit, OX-04, 34AL cyl N2 100%, regulator, cal cup, case & tubing	330.00

C
O
K
C
0
1
0
7
2

Portable Calibration Kits

C
O
K
C
0
1
0
7
2

Instrument Part #	Cal Kit #	Cal Kit Description	Kit Price
EAGLE			
72-5101RK	81-5101RK	Cal kit, EAGLE/EAGLE 2, 103L steel cyl 50% LEL Methane/Air, dem flow reg, case & tubing	495.00
	81-5101RK-20	Cal kit, EAGLE/EAGLE 2, 103L steel cyl 20% LEL Methane/Air, dem flow reg, case & tubing	495.00
	81-5101RK-DLV	Cal kit, EAGLE/EAGLE 2, 34L cyl 50% LEL Methane/Air, dem flow reg, case & tubing	455.00
	81-5101RK-H2	Cal kit, EAGLE, 103L steel cyl 50% LEL Hydrogen/Air, dem flow reg, case & tubing	495.00
	81-5101RK-H2B	Cal kit, EAGLE, 103L steel cyl 50% LEL Hydrogen/Air, reg, gas bag, case & tubing	370.00
	81-5101RK-H2DLV	Cal kit, EAGLE, 34L cyl 50% LEL Hydrogen/Air, dem reg, case & tubing	455.00
	81-5101RK-H2LV	Cal kit, EAGLE, 34L cyl 50% LEL Hydrogen/Air, disp valve, gas bag, case & tubing	240.00
	81-5101RK-HDLV	Cal kit, EAGLE, 34L cyl 15% LEL Hexane/Air, dem reg, case & tubing	455.00
	81-5101RK-HLV	Cal kit, EAGLE, 34L cyl 15% LEL Hexane/Air, disp valve, gas bag, case & tubing	240.00
	81-5101RK-ISO	Cal kit, EAGLE, 103L steel cyl 50% LEL Isobutane/Air, dem flow reg, case & tubing	495.00
	81-5101RK-LV	Cal kit, EAGLE, 34L cyl 50% LEL Methane/Air, disp valve, sample bag, case & tubing	240.00
	81-5101RKH2LV10	Cal kit, EAGLE, 34L cyl 4000 ppm H2 in air, reg with gauge & knob, gas bag, screwdriver, case & tubing	240.00
	81-5101RKIB-DLV	Cal kit, EAGLE, 34L steel isobutane 50% LEL in air, demand flow regulator, case & tubing	455.00
	81-5101RKP	Cal kit, EAGLE, 103L steel cyl 50% LEL Propane/Air, dem flow reg, case & tubing	495.00
	81-5101RKP25	Cal kit, EAGLE, 34L cyl 25% LEL Propane in air, demand flow regulator, case & tubing	495.00
72-5102RK	81-5102RK-DLV	Cal kit, EAGLE/EAGLE 2, 34L cyl 100% Nitrogen, dem flow reg, case & tubing	455.00
	81-5102RK-LV	Cal kit, EAGLE, 34L cyl 100% N2, disp valve, gas bag, case & tubing	240.00
	81-5102RKNG-LV	Cal kit, EAGLE, with no gas, disp valve, gas bag, case & tubing	185.00
72-5103RK	81-5103RK-DLV	Cal kit, EAGLE, 34AL cyl 25 ppm Hydrogen Sulfide/N2, dem flow reg, case & tubing	545.00
	81-5103RK1000	Cal kit, EAGLE, 58AL cyl 50 ppm Hydrogen Sulfide/N2, reg, gas bag, case & tubing	370.00
72-5104RK	81-5104RK-LV	Cal kit, EAGLE, 34L cyl 50 ppm Carbon Monoxide/Air, disp valve, gas bag, case & tubing	240.00
72-5105RK	81-5105RK-LV	Cal kit, EAGLE, 34AL cyl 5 ppm SO2/N2, reg, gas bag, screwdriver, case & tubing	430.00
72-5106RK	81-5106RK	Cal kit, EAGLE, 58AL cyl 2 ppm Chlorine/N2, dem flow reg, screwdriver, case & tubing	725.00
	81-5106RK-DLV	Cal kit, EAGLE, 34AL cyl 2 ppm Chlorine/N2, dem reg, screwdriver, case & tubing	660.00
	81-5106RK-LV	Cal kit, EAGLE, 34AL cyl 2 ppm Chlorine/N2, reg, gas bag, screwdriver, case & tubing	535.00
72-5107RK	81-5107RKS-LV	Cal kit, EAGLE, 34AL cyl PH3/N2, 34L cyl N2 100%, reg, gas bag, screwdriver, case & tubing	760.00
72-5108RK	81-5108RK	Cal kit, EAGLE, 58AL cyl 0.5 ppm Phosphine/N2, dem flow reg, screwdriver, case & tubing	685.00
	81-5108RK-DLV	Cal kit, EAGLE, 34AL cyl 0.5 ppm Phosphine/N2, dem reg, screwdriver, case & tubing	690.00

Portable Calibration Kits

Instrument Part #	Cal Kit #	Cal Kit Description	Kit Price
EAGLE			
72-5110RK	81-5110RK	Cal kit, EAGLE, 58AL cyl 5 ppm Hydrogen Chloride/N2, reg, gas bag,screwdriver, case & tubing	560.00
	81-5110RK-LV	Cal kit, EAGLE, 34AL cyl 5 ppm Hydrogen Chloride in N2, reg, gas bag, screwdriver, case & tubing	595.00
72-0316-MSHA-C	81-GX09CONO2	Cal kit, GX-2009 MSHA, 58AL cyl Methane/NO2/CO/O2, reg with gauge & knob, cal cap, case & tubing	530.00
	81-GX09CONO2-LV	Cal kit, GX-2009 MSHA, 34AL cyl Methane/NO2/CO/O2, reg with gauge & knob, cal cap, case & tubing	510.00
72-5111RK	81-5111RK	Cal kit, EAGLE, 58AL cyl 10 ppm Ammonia/N2, dem flow reg, screwdriver, case & tubing	685.00
	81-5111RK-DLV	Cal kit, EAGLE, 34AL cyl 10 ppm Ammonia/N2, dem reg, screwdriver, case & tubing	720.00
	81-5111RK01-DLV	Cal kit, EAGLE, 34AL cyl 25 ppm Ammonia/N2, dem reg, screwdriver, case & tubing	720.00
72-5112RK	81-5112RK	Cal kit, EAGLE, 58AL cyl 2 ppm Chlorine/N2, dem flow reg, screwdriver, case & tubing	725.00
	81-5112RK-LV	Cal Kit, EAGLE, 34AL cyl 2 ppm Chlorine/N2, reg with gauge & knob, gas bag, screwdriver, case & tubing	535.00
72-5113RK	81-5113RK	Cal Kit, EAGLE, 58AL cyl 25 ppm Nitric Oxide/N2, dem flow reg, screwdriver, case & tubing	685.00
72-5114RK	81-5114RK	Cal Kit, EAGLE, 58AL cyl 10 ppm Nitrogen Dioxide/Air, dem flow reg, screwdriver, case & tubing	685.00
	81-5114RK-LV	Cal kit, EAGLE, 34AL cyl 10 ppm Nitrogen Dioxide/Air, reg with gauge & knob, screwdriver, case & tubing	575.00
72-5115RK-02	81-5115RK02	Cal kit, EAGLE, 103L steel cyl 5,000 ppm CO2/N2, dem flow reg, screwdriver, case & tubing	495.00
72-5115RK-03	81-5115RK03	Cal kit, EAGLE, 103L steel cyl 2.5% CO2/N2, dem flow reg, screwdriver, case & tubing	510.00
72-5115RK-04	81-5115RK04DLV	Cal kit, EAGLE, 34L cyl 15% CO2 in N2, dem reg, case & tubing	470.00
72-5115RK-05	81-5115RK05-LV	Cal kit, EAGLE, 34L cyl 15% CO2/N2, disp valve, gas bag, screwdriver, case & tubing	250.00
72-5120RK	81-5120RK	Cal kit, EAGLE, 58L cyl 50% vol Methane/N2, dem flow reg, screwdriver, case & tubing	520.00
	81-5120RK-LV	Cal kit, EAGLE, 34L 50% vol Methane/N2, disp valve, gas bag, screwdriver, case & tubing	250.00
72-5123RK	81-5123RK-DLV	Cal kit, EAGLE, 34AL cyl 10 ppm Hydrogen Cyanide/N2, dem reg, screwdriver, case & tubing	620.00
72-5201RK	81-5201RK	Cal kit, EAGLE, 103L steel cyl CH4/CO/O2, dem flow reg, case & tubing	495.00
	81-5201RK-DLV	Cal kit, EAGLE, 34L cyl CH4/CO/O2, dem reg, screwdriver, case & tubing	455.00
	81-5201RK-HLV	Cal kit, EAGLE, 34L cyl CO/Hex/O2, disp valve, gas bag, case & tubing	240.00
	81-5201RK-LV	Cal kit, EAGLE, 34L cyl CH4/CO/O2, disp valve, gas bag, case & tubing	240.00
	81-5201RKH	Cal kit, EAGLE, 103L steel cyl CO/Hex/O2, dem flow reg, case & tubing	495.00
	81-5201RKIB-DLV	Cal kit, EAGLE, 34L cyl isobutane/air, 34L 100% N2, dem reg, case & tubing	525.00
	81-5201RKP	Cal kit, EAGLE, 103L steel cyl CO/Pentane/O2, dem flow reg, case & tubing	495.00
72-5201RK-TR1	81-5201RKTR1	Cal kit, EAGLE, 103L steel cyl 50% LEL H2/Air, 103L steel cyl 100% N2, dem flow reg, case & tubing	645.00
	81-5201RKTR1-LV	Cal kit, EAGLE, 34L cyl 50% LEL H2/Air, 34L cyl 100% N2, disp valve, gas bag, case & tubing	295.00

Portable Calibration Kits

C
O
K
C
0
1
0
7
2

Instrument Part #	Cal Kit #	Cal Kit Description	Kit Price
EAGLE			
72-5202RK	81-5202RK	Cal kit, EAGLE, 103 L cyl CH4/CO/O2, dem flow reg, case & tubing	495.00
	81-5202RK-H	Cal kit, EAGLE, 103L steel cyl 15% LEL HEX/CO/O2, dem flow reg, case & tubing	495.00
	81-5202RK-LV	Cal kit, EAGLE, 34L cyl CH4/CO/O2, disp valve, gas bag, case & tubing	240.00
	81-5202RKPRODLV	Cal kit, EAGLE, 34L cyl LEL propane/air, 34L 100% nitrogen, dem flow reg, case & tubing	355.00
72-5203RK	81-5203RK	Cal kit, EAGLE, 58AL cyl H2S (25 ppm)/CO/CH4/O2, dem flow reg, case & tubing	535.00
	81-5203RK-LV	Cal kit, EAGLE, 34AL cyl H2S (25 ppm)/CO/CH4/O2, reg with gauge & knob, gas bag, case & tubing	435.00
72-5204RK	81-5204RK-DLV	Cal kit, EAGLE, 34L cyl CH4/CO/O2, 34L 100% N2, dem reg, case & tubing	455.00
72-5211RK	81-5211RK-DLV	Cal kit, EAGLE, 34AL cyl NH3 25 ppm in N2, 34AL cyl Cl2 2 ppm in N2, demand flow reg, case & tubing	1,220.00
72-5212RK	81-5212RK-LV	Cal kit, EAGLE, 34AL cyl NH3/N2, 58AL cyl SiH4/N2, reg with gauge & knob, gas bag, screwdriver, case & tubing	790.00
72-5213RK	81-5213RK-LV	Cal kit, EAGLE, 34AL cyl Cl2/N2, 58AL cyl SiH4/N2, reg with gauge & knob, gas bag, screwdriver, case & tubing	730.00
72-5220RK	81-5220RK	Cal kit, EAGLE, 58AL cyl Cl2 2 ppm in N2, dem flow reg, case & tubing	725.00
	81-5220RK-LV	Cal kit, EAGLE, 34AL cyl Cl2 in N2, demand flow reg, screwdriver, case & tubing	535.00
72-5221RK	81-5221RK	Cal kit, EAGLE, 58AL cyl SO2/ N2, 58AL cyl HCl/N2, dem flow reg, screwdriver, case & tubing	845.00
72-5222RK-02	81-5222RK02	Cal kit, EAGLE, 103L steel cyl 5,000 ppm CO2/N2, dem flow reg, screwdriver, case & tubing	495.00
	81-5222RK02-LV	Cal kit, EAGLE, 34L cyl 5,000 ppm CO2/N2, disp valve, gas bag, screwdriver, case & tubing	240.00
72-5222RK-03	81-5222RK03	Cal kit, EAGLE, 103L steel cyl 2.5% CO2/N2, dem flow reg, screwdriver, case & tubing	510.00
72-5222RK-05	81-5222RK02-LV	Cal kit, EAGLE, 34L cyl 5,000 ppm CO2/N2, disp valve, gas bag, screwdriver, case & tubing	240.00
	81-5222RK05	Cal kit, EAGLE, 103L steel cyl 15% CO2/N2, dem flow reg, screwdriver, case & tubing	510.00
72-5223RK-02	81-5223RK02	Cal kit, EAGLE, 103L steel cyl 5,000 ppm CO2/N2, 58AL cyl NH3/N2, dem flow reg, screwdriver, case & tubing	810.00
72-5223RK-03	81-5223RK03	Cal kit, EAGLE, 103L steel cyl 2.5% CO2/N2, 58AL cyl NH3/N2, dem flow reg, screwdriver, case & tubing	835.00
72-5234RK	81-5234RK-DLV	Cal kit, EAGLE, 34AL cyl 25 ppm NH3/N2, 103L steel cyl 50 ppm CO/air, dem flow reg, screwdriver, case & tubing	790.00
72-5238RK	81-5238RK	Cal kit, EAGLE, 103L steel cyl 50% LEL CH4/Air, 58L steel cyl 50% vol CH4/N2, dem flow reg, screwdriver, case & tubing	670.00
72-5243RK-02	81-5243RK02	Cal kit, EAGLE, 103L steel cyl 50% LEL Methane/Air, 103L steel cyl 5,000 ppm CO2/N2, dem flow reg, screwdriver, case & tubing	660.00
72-5244RK-DLV	81-5244RK-DLV	Cal kit, EAGLE, 34AL 5 ppm SO2 in n2, 34AL cyl 10 ppm NO2 in n2, dem reg, case & tubing	840.00
72-5256RK	81-5256RK-LV	Cal kit, EAGLE, 34AL cyl Cl2/N2, 34AL cyl NH3/N2, reg with gauge & knob, gas bag, screwdriver, case & tubing	1,150.00
72-5259RK	81-5259RK-LV	Cal kit, EAGLE, 34AL cyl NH3/N2, reg with gauge & knob, gas bag, screwdriver, case & tubing	595.00
72-5262RK	81-5262RK-LV	Cal kit, EAGLE, 34L cyl 50% LEL H2/Air, 34AL cyl PH3/N2, disp valve, reg with gauge & knob, gas bag, screwdriver, case & tubing	665.00

Portable Calibration Kits

Instrument Part #	Cal Kit #	Cal Kit Description	Kit Price
EAGLE			
72-5265RK-02	81-5265RK02-DLV	Cal kit, EAGLE, 34AL 25 ppm H2S in N2, 103L steel cyl 5000 ppm CO2 in N2, dem reg, case & tubing	640.00
72-5265RK-03	81-5265RK03-DLV	Cal kit, EAGLE, 34AL 25 ppm H2S in N2, 103L steel cyl 2.5% CO2 in N2, dem reg, case & tubing	640.00
72-5265RK-04	81-5265RK04-DLV	Cal kit, EAGLE, 34AL 25 ppm H2S in N2, 103L steel cyl 15% CO2 in N2, dem reg, case & tubing	640.00
72-5265RK-05	81-5265RK04-DLV	Cal kit, EAGLE, 34AL 25 ppm H2S in N2, 103L steel cyl 15% CO2 in N2, dem reg, case & tubing	640.00
72-5266RK	81-5266RK-LV	Cal kit, EAGLE, 34AL cyl Cl2/N2, 34AL cyl HCl/N2, reg with gauge & knob, gas bag, screwdriver, case & tubing	815.00
72-5272RK	81-5272RK-LV	Cal kit, EAGLE, 34AL cyl SO2/N2, 34AL cyl NH3/N2, reg with gauge & knob, gas bag, screwdriver, case & tubing	735.00
72-5276RK	81-5276RK-DLV	Cal kit, EAGLE, 34AL cyl PH3 0.5 ppm in N2, 34AL cyl Cl2 2 ppm in N2, demand flow regulator, case & tubing	910.00
72-5278RK	81-5278RKH2-DLV	Cal kit, EAGLE, 34L cyl 50% LEL Hydrogen/Air, 34L cyl 50 ppm CO/Air, dem flow reg, screwdriver, case & tubing	510.00
72-5286RK	81-5286RK	Cal kit, EAGLE, 103L steel cyl 50% LEL CH4/Air, 103L steel cyl 10 ppm NO2/N2, dem flow reg, screwdriver, case & tubing	795.00
72-5296RK	81-5296RK	Cal kit, EAGLE, 103L steel cyl 50% LEL CH4/Air, 58AL cyl 2 ppm Cl2/N2, dem flow reg, screwdriver, case & tubing	755.00
72-5300-09	81-5300-09-LV	Cal kit, EAGLE/EAGLE 2, 103L steel cyl 20% LEL Methane/Air, dem flow reg, case & tubing	780.00
72-5301RK	81-5301RK	Cal kit, EAGLE, 58AL cyl H2S/CO/CH4/O2, dem flow reg, case & tubing	535.00
	81-5301RK-H	Cal kit, EAGLE, 58AL cyl H2S/CO/Hex/O2, dem flow reg, case & tubing	565.00
	81-5301RK-LV	Cal kit, EAGLE, 34AL cyl H2S/CO/CH4/O2, reg with gauge & knob, gas bag, case & tubing	435.00
72-5302RK	81-5302RK	Cal kit, EAGLE, 103L steel cyl CO/CH4/O2, dem flow reg, case & tubing	495.00
	81-5302RK-H	Cal kit, EAGLE, 103L steel cyl CO/Hex/O2, dem flow reg, case & tubing	495.00
	81-5302RK-HDLV	Cal kit, EAGLE, 34L cyl CO/Hex/O2, dem flow reg, case & tubing	470.00
	81-5302RK-HLV	Cal kit, EAGLE, 34L cyl CO/Hex/O2, disp valve, gas bag, case & tubing	240.00
	81-5302RK-LV	Cal kit, EAGLE, 34L cyl CO/CH4/O2, disp valve, gas bag, case & tubing	240.00
	81-5302RKNG	Cal kit, EAGLE, reg with gauge & knob, gas bag, case for 58AL / 103L steel cylinders & tubing (No Gas)	345.00
	81-5302RKP	Cal kit, EAGLE, 103L steel cyl 25% LEL Pent/CO/O2, dem flow reg, case & tubing	495.00
72-5308RK	81-5308RK	Cal kit, EAGLE, 103L steel cyl CO/CH4/O2, 58AL cyl Cl2/N2, dem flow reg, screwdriver, case & tubing	875.00
	81-5308RKP	Cal kit, EAGLE, 103L steel cyl 25% LEL Pent/CO/O2, 58AL cyl Cl2/N2, dem flow reg, screwdriver, case & tubing	875.00
72-5310RK	81-5310RK	Cal kit, EAGLE, 103L steel cyl CO/CH4/O2, 58AL cyl Cl2/N2, dem flow reg, screwdriver, case & tubing	875.00
72-5311RK	81-5311RK-LV		685.00
72-5316RK	81-5316RK-03	Cal kit, EAGLE, 103L steel cyl 2.5% CO2/N2, 103L steel cyl CO/CH4/O2/N2, dem flow reg, screwdriver, case & tubing	645.00
72-5316RK-01	81-5316RK01	Cal kit, EAGLE, 103L steel cyl d 2,000 ppm CO2/N2, 103L steel cyl CO/CH4/O2, dem flow reg, screwdriver, case & tubing	660.00
	81-5316RK01-LV	Cal kit, EAGLE, 34L cyl of 2,000 ppm CO2/ N2, 34L cyl CO/CH4/O2, disp valve, gas bag, case & tubing	305.00
	81-5316RK01DLV	Cal kit, EAGLE, 34L cyl 2,000 ppm CO2/N2, 34L cyl CO/CH4/O2/N2, dem flow reg, screwdriver, case & tubing	525.00

Portable Calibration Kits

C
O
K
C
0
1
0
7
2

Instrument Part #	Cal Kit #	Cal Kit Description	Kit Price
EAGLE			
72-5316RK-02	81-5316RK02	Cal kit, EAGLE, 103L steel cyl 5000 ppm CO ₂ /N ₂ , 103L steel cyl CO/CH ₄ /O ₂ /N ₂ , dem flow reg, screwdriver, case & tubing	660.00
	81-5316RK02-LV	Cal kit, EAGLE, 34L cyl of 5,000 ppm CO ₂ /N ₂ , 34L cyl CO/CH ₄ /O ₂ , disp valve, gas bag, case & tubing	305.00
72-5316RK-03	81-5316RK03-DLV	Cal kit, EAGLE, 34L cyl 2.5% CO ₂ /N ₂ , 34L cyl CO/CH ₄ /O ₂ /N ₂ , dem flow reg, screwdriver, case & tubing	525.00
	81-5316RK03-HLV	Cal kit, EAGLE, 34L cyl 2.5% CO ₂ /N ₂ , 34L cyl CO/Hex/O ₂ , disp valve, gas bag, screwdriver, case & tubing	305.00
72-5316RK-04	81-5316RK04	Cal kit, EAGLE, 103L steel cyl 15% CO ₂ /N ₂ , 34L cyl CO/CH ₄ /O ₂ , dem flow reg, screwdriver, case & tubing	660.00
	81-5316RK04-DLV		525.00
72-5322RK	81-5322RK	Cal kit, EAGLE, 58L cyl 50% vol CH ₄ /N ₂ , 103L steel cyl CO/50% LEL CH ₄ /O ₂ /N ₂ , dem flow reg, screwdriver, case & tubing	670.00
	81-5322RK-LV	Cal kit, EAGLE, 34L cyl 50% vol CH ₄ /N ₂ , 34L cyl CO/CH ₄ /O ₂ /N ₂ , disp valve, gas bag, screwdriver, case & tubing	295.00
72-5327RK	81-5327RK	Cal kit, EAGLE, 58AL cyl H ₂ S/N ₂ , 58AL cyl SO ₂ /N ₂ , 58AL cyl HCl/N ₂ , dem flow reg, screwdriver, case & tubing	1,265.00
72-5330RK	81-5330RK	Cal kit, EAGLE, 58AL cyl H ₂ S/N ₂ , 58AL cyl NH ₃ /N ₂ , dem flow reg, case & tubing	795.00
	81-5330RK-DLV	Cal kit, EAGLE, 34AL cyl H ₂ S/N ₂ , 34AL cyl NH ₃ /N ₂ , dem flow reg, screwdriver, case & tubing	810.00
72-5331RK	81-5331RK-LV	Cal kit, EAGLE, 34L cyl 50% LEL CH ₄ /air, 34AL cyl 5 ppm SO ₂ /N ₂ , 34AL cyl 10 ppm NO ₂ /Air, reg with gauge & knob, disp valve, gas bag, screwdriver, case & tubing	805.00
72-5335RK-05	81-5335RK-05	Cal kit, EAGLE, 58L cyl 50% vol CH ₄ /N ₂ , 103L steel cyl 15% CO ₂ /N ₂ , dem flow reg, screwdriver, case & tubing	670.00
72-5337RK	81-5337RK	Cal kit, EAGLE, 58AL cyl H ₂ S/CO/CH ₄ /O ₂ , dem flow reg, case & tubing	535.00
72-5339RK	81-5339RK	Cal kit, EAGLE, 58AL cyl 5 ppm HCl/N ₂ , reg with gauge & knob, gas bag, screwdriver, case & tubing	710.00
72-5350RK	81-5350RK-DLV	Cal kit, EAGLE, 103L steel cyl 50% LEL Methane/Air, 58AL cyl SiH ₄ /N ₂ , 34AL cyl Cl ₂ /N ₂ , dem flow reg, case & tubing	1,150.00
72-5354RK	81-5354RKIB-DLV	Cal kit, EAGLE, 34AL cyl 25 ppm H ₂ S/CO/50% LEL isobutane/O ₂ /N ₂ , dem flow reg, screwdriver, case & tubing	575.00
	81-5354RKIB-LV	Cal kit, EAGLE, 34AL cyl 25 ppm H ₂ S/CO/50% LEL isobutane/O ₂ /N ₂ , reg with gauge & knob, gas bag, screwdriver, case & tubing	450.00
72-5355RK	81-5355RK	Cal kit, EAGLE, 58AL cyl 50 ppm H ₂ S/50% LEL isobutane/N ₂ , reg with gauge & knob, gas bag, screwdriver, case & tubing	450.00
	81-5355RK-LV	Cal kit, EAGLE, 34AL cyl 50 ppm H ₂ S/50% LEL isobutane/N ₂ , reg with gauge & knob, gas bag, screwdriver, case & tubing	440.00
	81-5355RK-NG	Cal kit, EAGLE, reg with gauge & knob, gas bag, screwdriver, case for 58AL / 103L steel cylinders & tubing (No Gas)	230.00
72-5371RK-05	81-5371RK05	Cal kit, EAGLE, 34AL cyl H ₂ S/N ₂ , 103L steel cyl 15% CO ₂ /N ₂ , dem flow reg, screwdriver, case & tubing	640.00
72-5384RK-03	81-5384RK03-DLV	Cal kit, EAGLE, 34L cyl 2.5% CO ₂ /N ₂ , 17L cyl CO/Isobutane/O ₂ , dem flow reg, screwdriver, case & tubing	515.00
72-5394RK	81-5394RKH2-DLV	Cal kit, EAGLE, 103L steel cyl 50% LEL H ₂ in n ₂ , 103L steel cyl 100 ppm CO in air, 34AL 5 ppm SO ₂ in n ₂ , dem flow reg, screwdriver, case & tubing	940.00

Portable Calibration Kits

C
O
K
C
0
1
0
7
2

Instrument Part #	Cal Kit #	Cal Kit Description	Kit Price
EAGLE			
72-5401RK	81-5401RK	Cal kit, EAGLE, 58AL cyl H2S (25 ppm)/CO/CH4/O2, dem flow reg, case & tubing	535.00
	81-5401RK-DLV	Cal kit, EAGLE, 34AL cyl H2S (25 ppm)/CO/CH4/O2, dem flow reg, case & tubing	560.00
	81-5401RK-H	Cal kit, EAGLE, 58AL cyl H2S/CO/Hex/O2, dem flow reg, case & tubing	565.00
	81-5401RK-HLVD	Cal kit, EAGLE, 34AL cyl H2S/CO/Hex/O2, dem flow reg, case & tubing	560.00
	81-5401RK-LV	Cal kit, EAGLE, 34AL cyl H2S (25 ppm)/CO/CH4/O2, reg with gauge & knob, gas bag, case & tubing	435.00
	81-5401RK-P	Cal kit, EAGLE, 58AL cyl H2S/CO/32% LEL Pent/O2, dem flow reg, case & tubing	565.00
	81-5401RKD	Cal kit, EAGLE, 58AL cyl H2S (25 ppm)/CO/CH4/O2,reg with gauge & knob, cal cup, case & tubing	415.00
	81-5401RKIB-DLV	Cal kit, EAGLE, 34AL cyl 25 ppm H2S/CO/50% LEL isobutane/O2/N2, dem flow reg, case & tubing	560.00
	81-5401RKIB-LV	Cal kit, EAGLE,34AL cyl H2S/CO/LEL isobutane/O2, dem flow reg, case/tubing	435.00
	81-5401RKNG	Cal kit, EAGLE, demand flow regulator, case for 58AL / 103L steel cylinders & tubing (No Gas)	345.00
	81-5401RKNG-LV	Cal kit, EAGLE, reg with gauge & knob, gas bag, screwdriver, case for 17/34L cylinders & tubing (No Gas)	275.00
72-5402RK	81-5402RK	Cal kit, EAGLE, 58AL cyl H2S (25 ppm)/CO/CH4/O2, 58AL cyl SO2/N2, dem flow reg, case & tubing	695.00
72-5403RK	81-5403RK	Cal kit, EAGLE, 58AL cyl SO2/CO/LEL/O2, dem flow reg, case & tubing	655.00
72-5404RK	81-5404RK	Cal kit, EAGLE, 58AL cyl H2S (25 ppm)/CO/CH4/O2, 58AL cyl Cl2/N2, dem flow reg, screwdriver, case & tubing	1,195.00
72-5405RK	81-5405RK	Cal kit, EAGLE, 103L steel cyl CO/CH4/O2, 58AL cyl Cl2/N2, dem flow reg, screwdriver, case & tubing	875.00
	81-5405RK-LV	Cal kit, Eagle, 34L, LEL/O2/CO/Cl2, dem flow reg, case & tube	625.00
72-5406RK	81-5406RK	Cal kit, EAGLE, 103L steel cyl CO/LEL/O2, 58AL cyl NH3/N2, 58AL cyl Cl2/N2, dem flow reg, screwdriver, case & tubing	1,570.00
	81-5406RK-LV	Cal kit, EAGLE, 34L cyl CO/CH4/O2, 34AL cyl Cl2/N2, disp valve, reg with gauge & knob, case & tubing	1,030.00
	81-5406RK-P	Cal kit, EAGLE, 103L steel cyl 25% LEL Pent/CO/O2, 58AL cyl NH3/N2, dem flow reg, screwdriver, case & tubing	1,570.00
72-5407RK	81-5407RK-LV	Cal kit, EAGLE, 34L steel cyl CO 50 ppm/CH4 50% LEL/O2 12% vol in N2, 34AL cyl NH3 25 ppm in N2, 34AL cyl Cl2 2 ppm in N2, dispensing valve, two regulator wtih 6 LPM, gas bag, screwdriver, case & tubing	1,030.00
72-5408RK	81-5408RK-LV	Cal kit, EAGLE, 34AL cyl NH3/N2, 34AL cyl PH3/N2, 34L cyl CO/CH4/O2, reg with gauge & knob, dispensing valve, gas bag, screwdriver, case & tubing	945.00
72-5410RK	81-5410RK	Cal kit, EAGLE, 58AL cyl H2S (25 ppm)/CO/CH4/O2, 58AL cyl NH3/N2, dem flow reg, screwdriver, case & tubing	875.00
	81-5410RK-LV	Cal kit, EAGLE, 34AL cyl H2S (25 ppm)/CO/CH4/O2, 34AL cyl NH3/N2, reg with gauge & knob, gas bag, screwdriver, case & tubing	755.00
72-5412RK	81-5412RK	Cal kit, EAGLE, 103L steel cyl CO/LEL/O2, 58AL cyl 25 ppm NH3/N2, dem flow reg, screwdriver, case & tubing	835.00
	81-5412RK-DLV	Cal kit, EAGLE, 103L steel cyl CO/LEL/O2, 34AL cyl 25 ppm NH3/N2, dem flow reg, screwdriver, case & tubing	815.00
	81-5412RKH	Cal kit, EAGLE, 103L steel cyl CO/Hex/O2, 58AL cyl 25 ppm NH3/N2, dem flow reg, screwdriver, case & tubing	950.00
72-5415RK	81-5415RK-LV	Cal kit, EAGLE, 34AL, LEL/O2/CO, NO/N2, disp valve, gas bag, case,tube,screwdriver	665.00

Portable Calibration Kits

C
O
K
C
0
1
0
7
2

Instrument Part #	Cal Kit #	Cal Kit Description	Kit Price
EAGLE			
72-5416RK-01	81-5416RK01	Cal kit, EAGLE, 103L steel cyl 2,000 ppm CO ₂ /N ₂ , 103L steel cyl CO/CH ₄ /O ₂ , dem flow reg, screwdriver, case & tubing	660.00
	81-5416RK01-DLV	Cal kit, EAGLE, 34L cyl 2,000 ppm CO ₂ /N ₂ , 34L cyl CO/CH ₄ /O ₂ , dem flow reg, screwdriver, case & tubing	525.00
	81-5416RK01-LV	Cal kit, EAGLE, 34L LEL/O ₂ /CO/CO ₂ , disp valve, gas bag, case, screwdriver	305.00
72-5416RK-02	81-5416RK02	Cal kit, EAGLE, 103L steel cyl 5,000 ppm CO ₂ /N ₂ , 103L steel cyl CO/CH ₄ /O ₂ , dem flow reg, screwdriver, case & tubing	660.00
72-5416RK-03	81-5416RK03	Cal kit, EAGLE, 103L steel cyl 2.5% CO ₂ /N ₂ , 103L steel cyl CO/CH ₄ /O ₂ , dem flow reg, screwdriver, case & tubing	660.00
	81-5416RK03-DLV	Cal kit, EAGLE, 34L cyl 2.5% CO ₂ /N ₂ , 34L cyl CO/CH ₄ /O ₂ , dem flow, screwdriver, case & tubing	525.00
	81-5416RK03-LV	Cal kit, EAGLE, 34L cyl 2.5% CO ₂ /N ₂ , 34L cyl CO/CH ₄ /O ₂ , disp valve, gas bag, screwdriver, case & tubing	305.00
72-5416RK-04	81-5416RK04-LV	Cal kit, EAGLE, 34L cyl 15% CO ₂ /N ₂ , 34L cyl CO/CH ₄ /O ₂ , disp valve, gas bag, screwdriver, case & tubing	305.00
72-5416RK-05	81-5416RK05-DLV	Cal kit, EAGLE, 34L steel cyl CO ₂ 2.5% vol in N ₂ , 34L steel cyl CO 50 ppm/ch ₄ 50% LEL/O ₂ 12% in N ₂ , demand flow regulator, screwdriver, case & tubing	525.00
72-5417RK	81-5417RK	Cal kit, EAGLE, 34L cyl CO/CH ₄ /O ₂ , 34AL cyl Cl ₂ /N ₂ , disp valve, reg with gauge & knob, gas bag, screwdriver, case & tubing	875.00
72-5421RK	81-5421RK	Cal kit, EAGLE, 34L cyl CO/CH ₄ /O ₂ , 34AL cyl Cl ₂ /N ₂ , disp valve, reg with gauge & knob, gas bag, screwdriver, case & tubing	990.00
	81-5421RK-LV	Cal Kit, EAGLE, 34L & 34AL LEL/O ₂ /CO/HCL, disp valve, case,gas bag, screw	685.00
72-5422RK	81-5422RK	Cal kit, EAGLE, 34L cyl CO/CH ₄ /O ₂ , 34AL cyl SO ₂ /N ₂ , 34AL cyl Cl ₂ /N ₂ , disp valve, reg with gauge & knob, screwdriver, case & tubing	1,195.00
72-5424RK	81-5424RK-LV	Cal kit, EAGLE, 34L cyl CO/CH ₄ /O ₂ , 34AL cyl SO ₂ /N ₂ , 34AL cyl Cl ₂ /N ₂ , disp	1,025.00
72-5438RK	81-5438RK	Cal kit, EAGLE, 58L cyl 50% vol CH ₄ /N ₂ , 103L steel cyl CO/50% LEL CH ₄ /O ₂ /N ₂ , dem flow reg, screwdriver, case & tubing	670.00
	81-5438RK-LV	Cal kit, EAGLE, 34L cyl 50% vol CH ₄ /N ₂ , 34L CO/CH ₄ /O ₂ /N ₂ , disp valve, gas bag, screwdriver, case & tubing	295.00
72-5439RK-01	81-5439RK01	Cal kit, EAGLE, 103L steel cyl 2,000 ppm CO ₂ /N ₂ , 58AL cyl 25 ppm H ₂ S/CO/CH ₄ /O ₂ /N ₂ , dem flow reg, screwdriver, case & tubing	700.00
	81-5439RK01-H	Cal kit, EAGLE, 58AL cyl 25 ppm H ₂ S/CO/15% LEL Hexane/O ₂ /N ₂ , 103L steel cyl 2,000 ppm CO ₂ /N ₂ , dem flow reg, screwdriver, case & tubing	715.00
72-5439RK-02	81-5439RK02-DLV	Cal kit, EAGLE, 34L cyl 5,000 ppm CO ₂ /N ₂ , 34AL cyl H ₂ S/CO/CH ₄ /O ₂ , dem reg, screwdriver, case & tubing	655.00
	81-5439RK02-LV	Cal kit, EAGLE, 34L cyl 5,000 ppm CO ₂ /N ₂ , 34AL cyl H ₂ S/CO/CH ₄ /O ₂ , disp valve, reg with gauge & knob, gas bag, screwdriver, case & tubing	535.00
72-5439RK-03	81-5439RK03-H	Cal kit, EAGLE, 103L steel cyl 2.5% CO ₂ /N ₂ , 58AL cyl H ₂ S/CO/CH ₄ /O ₂ , dem flow reg, screwdriver, case & tubing	730.00
	81-5439RK03-HLV	Cal kit, EAGLE, 34L cyl 2.5% CO ₂ /N ₂ , 34AL cyl H ₂ S/CO/CH ₄ /O ₂ , disp valve, reg with gauge & knob, gas bag, screwdriver, case & tubing	535.00
72-5439RK-04	81-5439RK04-HLV	Cal kit, EAGLE, 34L cyl 15% CO ₂ /N ₂ , 34AL cyl H ₂ S/CO/Hex/O ₂ , disp valve, reg with gauge & knob, gas bag, case & tubing	535.00
72-5439RK-05	81-5439RK05-DLV	Cal kit, EAGLE, 34L cyl 15% CO ₂ /N ₂ , 34AL cyl 25 ppm H ₂ S/CO/CH ₄ /O ₂ /N ₂ , dem flow reg, screwdriver, case & tubing	655.00
72-5440RK	81-5440RK	Cal kit, EAGLE, 103L steel cyl CO/LEL/O ₂ , 58AL cyl PH ₃ /N ₂ , 58AL cyl HCl/N ₂ , reg with gauge & knob, gas bag, screwdriver, case & tubing	1,250.00
	81-5440RKH	Cal kit, EAGLE, 103L steel cyl CO/15% LEL Hexane/O ₂ /N ₂ , 58AL cyl PH ₃ /N ₂ , 58AL cyl HCl/N ₂ , reg with gauge & knob, gas bag, screwdriver, case & tubing	1,405.00

Portable Calibration Kits

Instrument Part #	Cal Kit #	Cal Kit Description	Kit Price
EAGLE			
72-5441RK	81-5441RK	Cal kit, EAGLE, 58L cyl 50% vol CH4/N2, 103L steel cyl CO/CH4/O2, dem flow reg, screwdriver, case & tubing	670.00
72-5442RK	81-5442RK	Cal kit, EAGLE, 58L cyl 50% vol CH4/N2, 58AL cyl 25 ppm H2S/CO/50% LEL CH4/O2/N2, dem flow reg, screwdriver, case & tubing	710.00
72-5445RK	81-5445RK-LV	Cal kit, EAGLE, 34L cyl CO/N2, 34AL cyl NH3/N2, 34AL cyl Cl2/N2, disp valve, reg with gauge & knob, gas bag, screwdriver, case & tubing	1,030.00
72-5448RK-05	81-5448RK05H2	Cal kit, EAGLE, 103L steel cyl 50% LEL H2/N2, 103L steel cyl 15% CO2/N2, 34AL cyl NH3/N2, dem flow reg, screwdriver, case & tubing	1,080.00
72-5451RK	81-5401RK	Cal kit, EAGLE, 58AL cyl H2S (25 ppm)/CO/CH4/O2, dem flow reg, case & tubing	535.00
	81-5401RK-LV	Cal kit, EAGLE, 34AL cyl H2S (25 ppm)/CO/CH4/O2, reg with gauge & knob, gas bag, case & tubing	435.00
72-5452RK	81-5452RK	Cal kit, EAGE, 58AL cyl HCN, 103L LEL/CO/O2, reg, case, tube, screwsdriver	810.00
	81-5452RK-LV	Cal kit, EAGLE, 34L cyl CO/CH4/O2, 34AL cyl HCN/N2, reg with gauge & knob, disp valve, gas bag, case & tubing	670.00
72-5464RK	81-5464RK-LV	Cal kit, EAGLE, 34L cyl CO/CH4/O2/N2, 34AL cyl 25 ppm NH3/N2, reg with gauge & knob, disp valve, gas bag, screwdriver, case & tubing	740.00
72-5468RK-03	81-5468RK03-DLV	Cal Kit,EAGLW,BLEL/O2/H2S/CO2 34L, dem flow reg	670.00
	81-5468RK03-LV	Cal kit, EAGLE, 34L cyl 2.5% CO2/N2, 34AL cyl 25 ppm H2S/CO/CH4/O2/N2, reg with gauge & knob, disp valve, gas bag, screwdriver, case & tubing	535.00
72-5473RK	81-5473RK-LV	Cal kit, EAGLE, 34L cyl CO/CH4/O2, 34AL cyl Cl2/N2, 34L cyl 100% N2, reg with gauge & knob, disp valve, gas bag, screwdriver, case & tubing	840.00
72-5474RK	81-5474RK03	Cal Kit,EAGLE, LEL/CH4vol/O2/CO2 2.5%,103,58L	935.00
	81-5474RK20	Cal kit, EAGLE, 58L cyl 50% vol CH4/N2, 103L steel cyl 5,000 ppm CO2/N2, 103L steel cyl CO/50% LEL CH4/O2/N2, dem flow reg, screwdriver, case & tubing	935.00
72-5474RK-04	81-5474RK04	Cal kit, EAGLE, 58L cyl 50% vol CH4/N2, 103L steel cyl 5,000 ppm CO2/N2, 103L steel cyl CO/50% LEL CH4/O2/N2, dem flow reg, screwdriver, case & tubing	935.00
72-5488RK	81-5488RKH-LV	Cal kit, EAGLE, 34L cyl CO/Hex/O2, 34AL cyl PH3/N2, 34AL cyl HCN/N2, reg with gauge & knob, disp valve, gas bag, screwdriver, case & tubing	945.00
72-5501RK	81-5501RK	Cal kit, EAGLE, 58AL cyl H2S/CO/CH4/O2, 58AL cyl SO2/N2, dem flow reg, screwdriver, case & tubing	695.00
	81-5501RK-DLV	Cal kit, EAGLE, 34AL cyl H2S/CO/CH4/O2, 34AL cyl SO2/N2, dem flow reg, screwdriver, case & tubing	715.00
	81-5501RK-H	Cal kit, EAGLE, 58AL cyl H2S/CO/Hex/O2, 58AL cyl SO2/N2, dem flow reg, case & tubing	725.00
72-5502RK	81-5502RK	Cal kit, EAGLE, 103L steel cyl 10% LEL Hex/Air, 58AL cyl H2S/CO/CH4/O2, 58AL cyl Cl2/N2, dem flow reg, screwdriver, case & tubing	1,195.00
72-5503RK	81-5503RK	Cal kit, EAGLE, 58AL cyl H2S/CO/CH4/O2, 58AL cyl NH3/N2, dem flow reg, screwdriver, case & tubing	875.00
	81-5503RK-DLV	Cal kit, EAGLE, 34AL cyl 25 ppm H2S/CO/CH4/O2, 34AL cyl NH3/N2, dem flow reg, screwdriver, case & tubing	855.00
72-5504RK-01	81-5504RK01	Cal kit, EAGLE, 103L steel cyl 2,000 ppm CO2/N2, 58AL cyl 25 ppm H2S/CO/CH4/O2, dem flow reg, screwdriver, case & tubing	700.00
	81-5504RK01-HLV	Cal kit, EAGLE, 34L cyl 2,000 ppm CO2/N2, 34AL cyl H2S/CO/Hex/O2, reg with gauge & knob, disp valve, gas bag, screwdriver, case & tubing	535.00
72-5504RK-02	81-5504RK02	Cal kit, EAGLE, 103L steel cyl 5,000 ppm CO2/N2, 58AL cyl 25 ppm H2S/CO/CH4/O2, dem flow reg, screwdriver, case & tubing	685.00

C
O
K
C
0
1
0
7
2

Portable Calibration Kits

C
O
K
C
0
1
0
7
2

Instrument Part #	Cal Kit #	Cal Kit Description	Kit Price
EAGLE			
72-5504RK-03	81-5504RK03	Cal kit, EAGLE, 103L steel cyl 2.5% CO ₂ /N ₂ , 58AL cyl 25 ppm H ₂ S/CO/CH ₄ /O ₂ , dem flow reg, screwdriver, case & tubing	685.00
	81-5504RK03-DLV	Cal kit, EAGLE, 103L steel cyl 2.5% CO ₂ /N ₂ , 34AL cyl H ₂ S/CO/CH ₄ /O ₂ , dem flow reg, screwdriver, case & tubing	670.00
	81-5504RK03-LV	Cal kit, EAGLE, 34L cyl 2.5% CO ₂ /N ₂ , 34AL cyl H ₂ S/CO/CH ₄ /O ₂ , reg with gauge & knob, disp valve, gas bag, screwdriver, case & tubing	535.00
72-5504RK-04	81-5504RK04-LV	Cal kit, EAGLE, 34L cyl 15% CO ₂ /N ₂ , 34AL cyl H ₂ S/CO/CH ₄ /O ₂ , reg with gauge & knob, disp valve, gas bag, screwdriver, case & tubing	535.00
72-5504RK-05	81-5504RK05	Cal kit, EAGLE, 103L steel cyl 15% CO ₂ /N ₂ , 58AL cyl 25 ppm H ₂ S/CO/CH ₄ /O ₂ , dem flow reg, screwdriver, case & tubing	700.00
72-5505RK	81-5505RK	Cal kit, EAGLE, 103L steel cyl CO/CH ₄ /O ₂ , 58AL cyl SO ₂ /N ₂ , 58AL cyl Cl ₂ /N ₂ , dem flow reg, screwdriver, case & tubing	1,420.00
72-5506RK	81-5506RK	Cal kit, EAGLE, 103L steel cyl CO/CH ₄ /O ₂ , 58AL cyl NH ₃ /N ₂ , 58AL cyl Cl ₂ /N ₂ , dem flow reg, screwdriver, case & tubing	1,570.00
72-5508RK	81-5508RKH-LV	Cal kit, EAGLE, 34AL cyl H ₂ S/CO/Hex/O ₂ , 34AL cyl HCl/N ₂ , reg with gauge & knob, screwdriver, case & tubing	755.00
72-5510RK	81-5510RK-LV	Cal kit, EAGLE, 34L cyl CO/CH ₄ /O ₂ , 34AL cyl SO ₂ /N ₂ , 34AL cyl NO/N ₂ , disp valve, reg with gauge & knob, gas bag, screwdriver, case & tubing	805.00
72-5520RK-03	81-5520RK03	Cal kit, EAGLE, 103L steel cyl 2.5% CO ₂ /N ₂ , 103L steel cyl CO/CH ₄ /O ₂ , 58AL cyl NH ₃ /N ₂ , dem flow reg, case & tubing	1,100.00
72-5525RK	81-5525RK	Cal kit, EAGLE, 58AL cyl H ₂ S/CO/CH ₄ /O ₂ , 58AL cyl Cl ₂ /N ₂ , dem flow reg, screwdriver, case & tubing	1,195.00
72-5526RK	81-5526RK-LV	Cal kit, EAGLE, 34AL cyl H ₂ S/CO/CH ₄ /O ₂ , 34AL cyl NH ₃ /N ₂ , 34AL cyl Cl ₂ /N ₂ , reg with gauge & knob, gas bag, screwdriver, case & tubing	1,100.00
72-5529RK	81-5529RK-DLV	Cal kit, EAGLE, 34AL cyl 25 ppm H ₂ S/CO/CH ₄ /O ₂ /N ₂ , 34AL cyl 2 ppm Chlorine/N ₂ , dem flow reg, screwdriver, case & tubing	1,100.00
72-5549RK	81-5549RK	Cal kit, EAGLE, 103L steel cyl 50% LEL Hydrogen/Air, 103L steel cyl 100% N ₂ , 58AL cyl H ₂ S/CO/CH ₄ /O ₂ , 58AL cyl 2 ppm Chlorine/N ₂ , dem flow reg, screwdriver, case & tubing	1,220.00
72-5550RK	81-5550RK-HLV	Cal kit, EAGLE, 34L cyl CO/CH ₄ /O ₂ /N ₂ , 34AL cyl 2 ppm Chlorine/N ₂ , 34AL cyl 0.5 ppm Phosphine/N ₂ , dem flow reg, screwdriver, case & tubing	885.00
72-5601RK	81-5601RK	Cal kit, EAGLE, 58AL cyl H ₂ S/CO/CH ₄ /O ₂ , 58AL cyl NH ₃ /N ₂ , 58AL cyl Cl ₂ /N ₂ , dem flow reg, screwdriver, case & tubing	1,585.00
	81-5601RK-DLV	Cal kit, EAGLE, 34AL cyl H ₂ S/CO/CH ₄ /O ₂ , 34AL cyl 10 ppm Ammonia/N ₂ , 34AL cyl 2 ppm Chlorine/N ₂ , dem flow reg, screwdriver, case & tubing	1,370.00
	81-5601RK-LV	Cal kit, EAGLE, 34AL cyl H ₂ S/CO/CH ₄ /O ₂ , 34AL cyl NH ₃ /N ₂ , 34AL cyl Cl ₂ /N ₂ , reg with gauge & knob, gas bag, screwdriver, case & tubing	1,100.00
72-5606RK	81-5606RK-LV	Cal kit, EAGLE, 34AL cyl H ₂ S/CO/CH ₄ , 34AL cyl PH ₃ /N ₂ , 34AL cyl HCl/N ₂ , reg with gauge & knob, gas bag, screwdriver, case & tubing	1,015.00
72-5608RK-02	81-5608RK02	Cal kit, EAGLE, 103L steel cyl 5,000 ppm CO ₂ /N ₂ , 58AL cyl H ₂ S/CO/CH ₄ /O ₂ , 58AL cyl NH ₃ /N ₂ , dem flow reg, screwdriver, case & tubing	1,140.00
	81-5608RK02-LV	Cal kit, EAGLE, 34L cyl 5,000 ppm CO ₂ /N ₂ , 34AL cyl H ₂ S/CO/CH ₄ /O ₂ , disp valve, reg with gauge & knob, gas bag, screwdriver, case & tubing	845.00
72-5608RK-03	81-5608RK03-DLV	Cal kit, EAGLE, 103L steel cyl 2.5% CO ₂ /N ₂ , 34AL cyl H ₂ S/CO/CH ₄ /O ₂ , 34AL cyl NH ₃ /N ₂ , dem flow reg, screwdriver, case & tubing	1,090.00
72-5609RK	81-5609RK01	Cal kit, EAGLE, 103L steel cyl 2,000 ppm CO ₂ /N ₂ , 58AL cyl H ₂ S/CO/CH ₄ /O ₂ , 58AL cyl NO ₂ /Air, dem flow reg, screwdriver, case & tubing	1,140.00
72-5612RK-03	81-5612RK03-LV	Cal kit, EAGLE, 34AL cyl 25 ppm H ₂ S/CO/CH ₄ /O ₂ , 34AL cyl Cl ₂ /N ₂ , 34L cyl CO ₂ /N ₂ , reg with gauge & knob, disp valve, gas bag, screwdriver, case & tubing	895.00

Portable Calibration Kits

Instrument Part #	Cal Kit #	Cal Kit Description	Kit Price
EAGLE			
72-5616RK-03	81-5616RK03-LV	Cal kit, EAGLE, 34L cyl 2.5% CO ₂ /N ₂ , 34AL cyl 25 ppm H ₂ S/CO/CH ₄ /O ₂ /N ₂ , 34AL SO ₂ /N ₂ , reg with gauge & knob, disp valve, gas bag, screwdriver, case & tubing	675.00
72-5621RK	81-5621RK-DLV	Cal kit, EAGLE/GX-6000, 34AL cyl SO ₂ 5 ppm/H ₂ S 25 ppm/CO 50 ppm/CH ₄ 50% LEL/O ₂ 12% in N ₂ , 34AL cyl 2 ppm Cl ₂ in N ₂ , two demand flow regulators, screwdriver, case & tubing	1,140.00
73-00523-CO	81-5104RK-LV	Cal kit, EAGLE, 34L cyl 50 ppm Carbon Monoxide/Air, disp valve, gas bag, case & tubing	240.00
73-0053-ASH3	81-5107RKS-LV	Cal kit, EAGLE, 34AL cyl PH ₃ /N ₂ , 34L cyl N ₂ 100%, reg, gas bag, screwdriver, case & tubing	760.00
73-0053-CL2	81-5106RK-DLV	Cal kit, EAGLE, 34AL cyl 2 ppm Chlorine/N ₂ , dem reg, screwdriver, case & tubing	660.00
73-0053-F2	81-5106RK-DLV	Cal kit, EAGLE, 34AL cyl 2 ppm Chlorine/N ₂ , dem reg, screwdriver, case & tubing	660.00
73-0053-HBR	81-5106RK-DLV	Cal kit, EAGLE, 34AL cyl 2 ppm Chlorine/N ₂ , dem reg, screwdriver, case & tubing	660.00
73-0053-HCL	81-5110RK	Cal kit, EAGLE, 58AL cyl 5 ppm Hydrogen Chloride/N ₂ , reg, gas bag, screwdriver, case & tubing	560.00
73-0053-HCN	81-5123RK-DLV	Cal kit, EAGLE, 34AL cyl 10 ppm Hydrogen Cyanide/N ₂ , dem reg, screwdriver, case & tubing	620.00
73-0053-HF	81-5106RK-DLV	Cal kit, EAGLE, 34AL cyl 2 ppm Chlorine/N ₂ , dem reg, screwdriver, case & tubing	660.00
73-0053-NH3	81-5111RK-DLV	Cal kit, EAGLE, 34AL cyl 10 ppm Ammonia/N ₂ , dem reg, screwdriver, case & tubing	720.00
73-0053-NO2	81-5114RK-LV	Cal kit, EAGLE, 34AL cyl 10 ppm Nitrogen Dioxide/Air, reg with gauge & knob, screwdriver, case & tubing	575.00
73-0053-PH3	81-5108RK-DLV	Cal kit, EAGLE, 34AL cyl 0.5 ppm Phosphine/N ₂ , dem reg, screwdriver, case & tubing	690.00
73-0053-SO2	81-5105RK-LV	Cal kit, EAGLE, 34AL cyl 5 ppm SO ₂ /N ₂ , reg, gas bag, screwdriver, case & tubing	430.00
722-001	81-5201RK	Cal kit, EAGLE, 103L steel cyl CH ₄ /CO/O ₂ , dem flow reg, case & tubing	495.00
	81-5201RK-LV	Cal kit, EAGLE, 34L cyl CH ₄ /CO/O ₂ , disp valve, gas bag, case & tubing	240.00
722-002	81-5202RK	Cal kit, EAGLE, 103 L cyl CH ₄ /CO/O ₂ , dem flow reg, case & tubing	495.00
	81-5202RK-LV	Cal kit, EAGLE, 34L cyl CH ₄ /CO/O ₂ , disp valve, gas bag, case & tubing	240.00
722-003	81-5203RK	Cal kit, EAGLE, 58AL cyl H ₂ S (25 ppm)/CO/CH ₄ /O ₂ , dem flow reg, case & tubing	535.00
	81-5203RK-LV	Cal kit, EAGLE, 34AL cyl H ₂ S (25 ppm)/CO/CH ₄ /O ₂ , reg with gauge & knob, gas bag, case & tubing	435.00
722-045	812-045-DLV	Cal kit, EAGLE 2, 34L cyl 50% vol CH ₄ , dem flow reg, case & tubing	470.00
722-059	81-5259RK-LV	Cal kit, EAGLE, 34AL cyl NH ₃ /N ₂ , reg with gauge & knob, gas bag, screwdriver, case & tubing	595.00
722-101-P1	812-101-P1-HDLV	Cal kit, EAGLE 2, 34L cyl 10% LEL Hex/Air, 34L cyl 10 ppm isobutylene/air, dem flow reg, case & tubing	645.00
722-101-P2	812-101-P2	Cal kit, EAGLE 2, 103L cyl 50% LEL CH ₄ /Air, 103L cyl 100 ppm isobutylene in air, dem flow reg, case & tubing	645.00
	812-101-P2-DLV	Cal kit, EAGLE 2, 34L cyl 50% LEL CH ₄ /Air, 34L cyl 10 ppm isobutylene in air, dem flow reg, case & tubing	510.00
	812-101-P25	Cal kit, EAGLE 2, 58AL cyl 100 ppm isobutylene/50% LEL CH ₄ /25 ppm H ₂ S/50 ppm CO/12% O ₂ /N ₂ , dem flow reg, case & tubing	685.00
722-102-20	812-102-20-DLV	Cal kit, EAGLE 2, 34L cyl 100% H ₂ , dem flow reg, case & tubing	455.00

Portable Calibration Kits

C
O
K
C
0
1
0
7
2

Instrument Part #	Cal Kit #	Cal Kit Description	Kit Price
EAGLE			
722-112-H2	812-112-H2	Cal Kit, EAGLE 2, 103L steel cyl H2 50% LEL in air, 103L steel cyl CH4 50% LEL in Air, demand flow regulator, case & tubing	645.00
723-001	81-5301RK	Cal kit, EAGLE, 58AL cyl H2S/CO/CH4/O2, dem flow reg, case & tubing	535.00
	81-5301RK-LV	Cal kit, EAGLE, 34AL cyl H2S/CO/CH4/O2, reg with gauge & knob, gas bag, case & tubing	435.00
723-002	81-5302RK	Cal kit, EAGLE, 103L steel cyl CO/CH4/O2, dem flow reg, case & tubing	495.00
	81-5302RK-LV	Cal kit, EAGLE, 34L cyl CO/CH4/O2, disp valve, gas bag, case & tubing	240.00
723-026-02	813-026-02-DLV	Cal kit, EAGLE 2, 34L cyl 5000 ppm CO/N2, 34L cyl CO/CH4/O2, dem flow reg, case & tubing	510.00
EAGLE 2			
723-101-P1	813-101-P1-DLV	Cal kit, EAGLE 2, 34L cyl 50 ppm CO/50% LEL CH4/12% O2/N2, 34L cyl 10 ppm isobutylene in air, dem flow reg, case & tubing	510.00
723-101-P2	813-101-P2	Cal kit, EAGLE 2, 103L cyl 50 ppm CO/50% LEL CH4/12% O2/N2, 103L cyl 100 ppm isobutylene in air, dem flow reg, case & tubing	645.00
	813-101-P2-DLV	Cal kit, EAGLE 2, 34L cyl 50 ppm CO/50% LEL CH4/12% O2/N2, 34L cyl 100 ppm isobutylene in air, dem flow reg, case & tubing	510.00
	813-101-P2-HDLV	Cal kit, EAGLE 2, 34L cyl 50 ppm CO/50% LEL Hex/12% O2/N2, 34L cyl 100 ppm isobutylene in air, dem flow reg, case & tubing	510.00
723-104-20-ID	813-104-20LV	Cal kit, EAGLE 2, 34L steel cyl H2 100% vol, 34L steel cyl H2 50% LEL in air, 34L steel cyl N2 100%, dispensing valve, gas bag, case & tubing	415.00
723-106-10	813-106-10-DLV	Cal kit, EAGLE 2, 34L 4% vol H2/N2, 34L CO/CH4/O2, dem flow reg, case & tubing	510.00
723-113	813-113-LV	Cal kit, EAGLE 2, 34L cyl 2.5% CO2/N2, 34AL cyl 25 ppm NH3/N2, 34AL cyl Cl2/N2, dispensing valve, reg, gas bag, case & tubing	1,015.00
723-114-25	813-114-25-DLV	Cal kit, EAGLE 2, 34L cyl 100% H2, 34L cyl 15% CO2/N2, dem flow reg, case & tubing	525.00
724-001	81-5401RK	Cal kit, EAGLE, 58AL cyl H2S (25 ppm)/CO/CH4/O2, dem flow reg, case & tubing	535.00
	81-5401RK-DLV	Cal kit, EAGLE, 34AL cyl H2S (25 ppm)/CO/CH4/O2, dem flow reg, case & tubing	560.00
	81-5401RK-LV	Cal kit, EAGLE, 34AL cyl H2S (25 ppm)/CO/CH4/O2, reg with gauge & knob, gas bag, case & tubing	435.00
724-039-03	81-5439RK03-DLV	Cal kit, EAGLE, 34L cyl 2.5% vol CO2/N2, 34AL cyl H2S/CO/CH4/O2, dem reg, screwdriver, case & tubing	655.00
724-074-03	814-074-03-DLV	Cal kit, EAGLE 2, 34L cyl CO/CH4/O2, 34L cyl 2.5% CO2/N2, 34L cyl 50% vol CH4/N2, dem flow reg, case & tubing	565.00
724-074-05	814-074-05-DLV	Cal kit, EAGLE 2, 34L cyl CO/CH4/O2, 34L cyl 15% CO2/N2, 34L cyl 50% vol CH4/N2, dem flow reg, case & tubing	565.00
724-101-P1	814-101-P1	Cal kit, EAGLE 2, 58AL cyl H2S/CO/CH4/O2, 103L cyl 10 ppm isobutylene in air, dem flow reg, case & tubing	685.00
	814-101-P1-DLV	Cal kit, EAGLE 2, 34AL cyl H2S/CO/CH4/O2, 34AL cyl 10 ppm isobutylene in air, dem flow reg, case & tubing	710.00
724-101-P2	814-101-P25	Cal kit, EAGLE 2, 58AL cyl 100 ppm isobutylene/25 ppm H2S/50 ppm CO/50% LEL CH4/12% O2/N2, dem flow reg, case & tubing	685.00
	814-101-P25-DLV	Cal kit, EAGLE 2, 34AL cyl 100 ppm isobutylene/25 ppm H2S/50 ppm CO/50% LEL CH4/12% O2/N2, dem flow reg, case & tubing	630.00
724-102-P2	814-102-P2-DLV	Cal kit, EAGLE 2, 34L cyl CO/CH4/O2, 34L cyl 100 ppm isobutylene/air, dem flow reg, case & tubing	510.00
724-103-25	814-103-25-DLV	Cal kit, EAGLE 2, 34L cyl 50% LEL H2/N2, 34L cyl 100% H2, 34L cyl 15% vol CO2/N2, dem flow reg, case & tubing	580.00

Portable Calibration Kits

Instrument Part #	Cal Kit #	Cal Kit Description	Kit Price
EAGLE 2			
724-114-P2	814-114-P2-DLV	Cal kit, EAGLE 2, 103L cyl 50% LEL CH4/Air, 34AL cyl 100 ppm isobutylene in air, 34AL cyl 25 ppm NH3/N2, dem flow reg, case & tubing	1,570.00
	814-114-P2-HDLV	Cal kit, EAGLE 2, 103L cyl 10% LEL Hex/air, 34AL cyl 100 ppm isobutylene/air, 34AL cyl 25 ppm NH3/N2, 34AL cyl 2 ppm Cl2/N2, dem flow reg, case & tubing	1,570.00
725-001	815-001	Cal kit, EAGLE 2, 58AL cyl SO2/H2S/CO/CH4/O2, dem flow reg, case & tubing	680.00
	815-001-DLV	Cal kit, EAGLE 2, 34AL cyl SO2/H2S/CO/CH4/O2, dem flow reg, case & tubing	600.00
725-101-P1	815-101-P1-DLV	Cal kit, EAGLE 2, 34AL cyl H2S/CO/CH4/O2, 34AL cyl 10 ppm isobutylene in air, dem flow reg, case & tubing	710.00
725-101-P2	815-101-P2	Cal kit, EAGLE 2, 58AL cyl H2S/CO/CH4/O2, 103L cyl 100 ppm isobutylene in air, dem flow reg, case & tubing	685.00
	815-101-P2-DLV	Cal kit, EAGLE 2, 34AL cyl H2S/CO/CH4/O2, 34AL cyl 100 ppm isobutylene in air, dem flow reg, case & tubing	710.00
	815-101-P2-HDLV	Cal kit, EAGLE 2, 34AL cyl H2S/CO/Hex/O2, 34AL cyl 100 ppm isobutylene in air, dem flow reg, case & tubing	710.00
	815-101-P2-LV	Cal kit, EAGLE 2, 34AL cyl H2S/CO/CH4/O2, 34AL cyl 100 ppm isobutylene in air, reg with gauge & knob, gas bag, case & tubing	585.00
725-106-05	815-106-05-DLV	Cal kit, EAGLE 2, 34AL cyl H2S/CO/CH4/O2, 34L cyl 15% CO2/N2, dem flow reg, case & tubing	655.00
726-102-P2	816-102-P25-DLV	Cal kit, EAGLE 2, 34AL cyl 100 ppm isobutylene/H2S/CO/CH4/O2/N2, 34AL cyl 25 ppm NH3/N2, dem flow reg, case & tubing	940.00
726-106-03-P2	816-106-03P2DLV	Cal kit, EAGLE 2, 34AL cyl H2S/CO/CH4/O2, 34AL cyl 100 ppm isobutylene/N2, 103L, 2.5% CO2/N2, dem flow reg, case & tubing	920.00
726-106-05-P2	816-106-05P2DLV	Cal kit, EAGLE 2, 34AL cyl H2S/CO/CH4/O2, 34AL cyl 100 ppm isobutylene/N2, 103L, 15% CO2/N2, dem flow reg, case & tubing	920.00
726-109-P2	816-109-P2-DLV	Cal kit, EAGLE 2, 34AL cyl H2S/CO/CH4/O2, 34AL cyl 5 ppm SO2/N2, 34AL, 10 ppm NH3/N2, 34AL 100 ppm isobutylene/air, dem flow reg, two cases & tubing	1,160.00
726-111-30-P2	816-111-30P2DLV	Cal kit, EAGLE 2, 58L 100% vol CH4, 34AL cyl 100 ppm isobutylene/Air, 34AL cyl H2S/CO/CH4/O2/N2, dem flow reg, case & tubing	860.00
726-115-05	816-115-02	Cal kit, EAGLE 2, 34AL cyl H2S/CO/CH4/O2, 103L cyl 50% CH4/N2, 103L, 5000 CO2/N2, dem flow reg, case & tubing	935.00
726-124-P2	816-124-P2	Cal kit, EAGLE 2, 103L cyl CO/CH4/O2/N2, 34AL cyl 100 ppm isobutylene/Air, 34AL cyl 25 ppm NH3/N2, 34AL cyl PH3/N2, dem flow reg, case & tubing	1,415.00
Gas Tracer			
72-0291-51	81-GT51-DLV	Cal kit, Gas Tracer, 34L cyl 500 ppm CH4/Air, humidifier tube, dem flow reg, case & tubing	585.00
72-0291-54	81-GT64-DLV	Cal kit, Gas Tracer, 34L cyl 500 ppm CH4/Air, 34L CO/CH4/O2, humidifier tube, dem flow reg, case & tubing	640.00
72-0291-55	81-GT64-DLV	Cal kit, Gas Tracer, 34L cyl 500 ppm CH4/Air, 34L CO/CH4/O2, humidifier tube, dem flow reg, case & tubing	640.00
72-0291-56	81-GT64-DLV	Cal kit, Gas Tracer, 34L cyl 500 ppm CH4/Air, 34L CO/CH4/O2, humidifier tube, dem flow reg, case & tubing	640.00
72-0291-59	81-GT64-DLV	Cal kit, Gas Tracer, 34L cyl 500 ppm CH4/Air, 34L CO/CH4/O2, humidifier tube, dem flow reg, case & tubing	640.00
72-0291-60	81-GT64-DLV	Cal kit, Gas Tracer, 34L cyl 500 ppm CH4/Air, 34L CO/CH4/O2, humidifier tube, dem flow reg, case & tubing	640.00
72-0291-61	81-GT69	Cal kit, Gas Tracer, 103L steel cyl 500 ppm CH4/Air, 58L steel 100% vol CH4, 103L steel CO/CH4/O2, humidifier tube, dem flow reg, case & tubing	1,070.00

Portable Calibration Kits

C
O
K
C
0
1
0
7
2

Instrument Part #	Cal Kit #	Cal Kit Description	Kit Price
Gas Tracer			
72-0291-64	81-GT64-DLV	Cal kit, Gas Tracer, 34L cyl 500 ppm CH4/Air, 34L CO/CH4/O2, humidifier tube, dem flow reg, case & tubing	640.00
72-0291-65	81-GT69	Cal kit, Gas Tracer, 103L steel cyl 500 ppm CH4/Air, 58L steel 100% vol CH4, 103L steel CO/CH4/O2, humidifier tube, dem flow reg, case & tubing	1,070.00
72-0291-66	81-GT69	Cal kit, Gas Tracer, 103L steel cyl 500 ppm CH4/Air, 58L steel 100% vol CH4, 103L steel CO/CH4/O2, humidifier tube, dem flow reg, case & tubing	1,070.00
72-0291-69	81-GT69	Cal kit, Gas Tracer, 103L steel cyl 500 ppm CH4/Air, 58L steel 100% vol CH4, 103L steel CO/CH4/O2, humidifier tube, dem flow reg, case & tubing	1,070.00
GasWatch2			
72-0007RK	81-GW2X-LV	Cal kit, GW2, 34L cyl 100% N2, reg with gauge & knob, cal cup, case & tubing	325.00
72-0009RK	81-OX07-LV	Cal kit, OX-07, 34L cyl 100% N2, reg with gauge & knob, cal cup, case & tubing	400.00
	81-OX07NG-LV	Cal kit, OX-01, with no gas, reg with gauge & knob, cal cup, case & tubing	345.00
73-0040K	81-GW2C-LV	Cal kit, GW2, 34L cyl CO / N2, reg with gauge & knob, cal cup, case & tubing	325.00
73-0041RK	81-GW2H-LV	Cal kit, GW2, 34AL cyl H2S/N2, reg with gauge & knob, cal cup, case & tubing	400.00
GasWatch3			
72-0012	81-GW3OX	Cal kit, GasWatch 3, N2 100%, 103L steel cyl, regulator, cal cup, case & tubing	365.00
	81-GW3OX-LV	Cal kit, GasWatch 3, N2 100%, 34L cyl, regulator, cal cup, case & tubing	325.00
72-0012-01	81-GW3OX	Cal kit, GasWatch 3, N2 100%, 103L steel cyl, regulator, cal cup, case & tubing	365.00
	81-GW3OX-LV	Cal kit, GasWatch 3, N2 100%, 34L cyl, regulator, cal cup, case & tubing	325.00
72-0015RK	81-OX1	Cal kit, OX-1, 34L cyl 100% N2, reg with gauge & knob, screwdriver, case & tubing	315.00
72-0025	81-GW3CO-LV	Cal kit, GasWatch 3, CO 50 ppm / N2, 34L cyl, regulator, cal cup, case & tubing	325.00
72-0025-01	81-GW3CO-LV	Cal kit, GasWatch 3, CO 50 ppm / N2, 34L cyl, regulator, cal cup, case & tubing	325.00
73-0022	81-GW3HS	Cal kit, GasWatch 3, H2S 25 ppm / N2, 58AL cyl, regulator, cal cup, case & tubing	365.00
	81-GW3HS-LV	Cal kit, GasWatch 3, H2S 25 ppm / N2, 34AL cyl, regulator, cal cup, case & tubing	400.00
73-0022-01	81-GW3HS	Cal kit, GasWatch 3, H2S 25 ppm / N2, 58AL cyl, regulator, cal cup, case & tubing	365.00
	81-GW3HS-LV	Cal kit, GasWatch 3, H2S 25 ppm / N2, 34AL cyl, regulator, cal cup, case & tubing	400.00
73-0023	81-GW3CO	Cal kit, GasWatch 3, CO 50 ppm / N2, 103L steel cyl, regulator, cal cup, case & tubing	365.00
	81-GW3CO-LV	Cal kit, GasWatch 3, CO 50 ppm / N2, 34L cyl, regulator, cal cup, case & tubing	325.00
73-0023-01	81-GW3CO	Cal kit, GasWatch 3, CO 50 ppm / N2, 103L steel cyl, regulator, cal cup, case & tubing	365.00
	81-GW3CO-LV	Cal kit, GasWatch 3, CO 50 ppm / N2, 34L cyl, regulator, cal cup, case & tubing	325.00
73-0025	81-GW3COH-LV	Cal kit, GasWatch 3, CO 50 ppm / N2, 34L, H2 200 ppm / air, 34L, regulator, cal cup, case & tubing	325.00
73-0025-01	81-GW3COH-LV	Cal kit, GasWatch 3, CO 50 ppm / N2, 34L, H2 200 ppm / air, 34L, regulator, cal cup, case & tubing	325.00
GP-01			
72-0076-CH4	81-GP1000-DLV	Cal kit, GP-1000, 34AL 50% CH4 in air, dem flow reg, case & tubing	435.00
72-0076-HC	81-GP1000IBDLV	Cal kit, GP-1000, 34AL 50% isobutane in air, dem flow reg, case & tubing	435.00
72-0077-HC	81-NC1000-DLV	Cal kit, NC-1000, 34AL isobutane 500 ppm in air, dem flow reg, case & tubing	435.00

Portable Calibration Kits

C
O
K
C
0
1
0
7
2

Instrument Part #	Cal Kit #	Cal Kit Description	Kit Price
GX-2001			
72-0229RK	81-GX01HCOIB-LV	Cal kit, GX-2001/GX-2009, 34AL cyl Isobutane/H2S/CO/O2, reg with gauge & knob, cal cap, case & tubing	425.00
	81-GX01HSCO	Cal kit, GX-2001/GX-2009, 58AL cyl Methane/H2S/CO/O2, reg with gauge & knob, cal cap, case & tubing	400.00
	81-GX01HSCO-LV	Cal kit, GX-2001/GX-2009, 34AL cyl Methane/H2S/CO/O2, reg with gauge & knob, cal cap, case & tubing	425.00
	81-GX01HXCO-LV	Cal kit, GX-2001/GX-2009, 34L cyl Hexane/O2/H2S/CO/N2, reg with gauge & knob, cal cap, case & tubing	425.00
	81-GX01HXCO-LV	Cal kit, GX-2001/GX-2009, 34L cyl Hexane/O2/H2S/CO/N2, reg with gauge & knob, cal cap, case & tubing	425.00
72-0230RK	81-GX01IB-LV	Cal kit, GX-2001/GX-2009, 34L cyl Isobutane/air, 34L cyl 100% N2, reg with gauge & knob, cal cap, case & tubing	375.00
72-0231RK	81-GX01CO	Cal kit, GX-2001/GX-2009, 103L steel cyl Methane/CO/O2, reg with gauge & knob, cal cap, case & tubing	360.00
	81-GX01CO-LV	Cal kit, GX-2001/GX-2009, 34L cyl Methane/CO/O2, reg with gauge & knob, cal cap, case & tubing	320.00
72-0232RK	81-GX01HCOIB-LV	Cal kit, GX-2001/GX-2009, 34AL cyl Isobutane/H2S/CO/O2, reg with gauge & knob, cal cap, case & tubing	425.00
	81-GX01HSCO	Cal kit, GX-2001/GX-2009, 58AL cyl Methane/H2S/CO/O2, reg with gauge & knob, cal cap, case & tubing	400.00
	81-GX01HSCO-LV	Cal kit, GX-2001/GX-2009, 34AL cyl Methane/H2S/CO/O2, reg with gauge & knob, cal cap, case & tubing	425.00
	81-GX01HXCO-LV	Cal kit, GX-2001/GX-2009, 34L cyl Hexane/O2/H2S/CO/N2, reg with gauge & knob, cal cap, case & tubing	425.00
72-0233RK	81-GX01HCOIB-LV	Cal kit, GX-2001/GX-2009, 34AL cyl Isobutane/H2S/CO/O2, reg with gauge & knob, cal cap, case & tubing	425.00
	81-GX01HSCO	Cal kit, GX-2001/GX-2009, 58AL cyl Methane/H2S/CO/O2, reg with gauge & knob, cal cap, case & tubing	400.00
	81-GX01HSCO-LV	Cal kit, GX-2001/GX-2009, 34AL cyl Methane/H2S/CO/O2, reg with gauge & knob, cal cap, case & tubing	425.00
	81-GX01HXCO-LV	Cal kit, GX-2001/GX-2009, 34L cyl Hexane/O2/H2S/CO/N2, reg with gauge & knob, cal cap, case & tubing	425.00
GX-2003			
72-0240RK	81-GX03CO	Cal kit, GX-2003/GX-2012, 103L steel cyl CO/CH4/O2 in N2, dem flow reg, case & tubing	455.00
	81-GX03CO-DLV	Cal kit, GX-2003/GX-2012, 34L cyl CO/CH4/O2, dem flow reg, case & tubing	455.00
	81-GX03CO-DLV	Cal kit, GX-2003/GX-2012, 34L cyl CO/CH4/O2, dem flow reg, case & tubing	455.00
	81-GX03CO-LV	Cal kit, GX-2003/GX-2012, 34L cyl CO/CH4/O2 in N2, dispensing valve, gas bag, case & tubing	240.00
72-0241RK	81-GX03CO	Cal kit, GX-2003/GX-2012, 103L steel cyl CO/CH4/O2 in N2, dem flow reg, case & tubing	455.00
	81-GX03CO-DLV	Cal kit, GX-2003/GX-2012, 34L cyl CO/CH4/O2, dem flow reg, case & tubing	455.00
	81-GX03CO-LV	Cal kit, GX-2003/GX-2012, 34L cyl CO/CH4/O2 in N2, dispensing valve, gas bag, case & tubing	240.00

Portable Calibration Kits

C
O
K
C
0
1
0
7
2

Instrument Part #	Cal Kit #	Cal Kit Description	Kit Price
GX-2003			
72-0250RK	81-GX03CO	Cal kit, GX-2003/GX-2012, 103L steel cyl CO/CH4/O2 in N2, dem flow reg, case & tubing	455.00
	81-GX03CO-DLV	Cal kit, GX-2003/GX-2012, 34L cyl CO/CH4/O2, dem flow reg, case & tubing	455.00
	81-GX03CO-LV	Cal kit, GX-2003/GX-2012, 34L cyl CO/CH4/O2 in N2, dispensing valve, gas bag, case & tubing	240.00
72-0251RK	81-GX03CO	Cal kit, GX-2003/GX-2012, 103L steel cyl CO/CH4/O2 in N2, dem flow reg, case & tubing	455.00
	81-GX03CO-DLV	Cal kit, GX-2003/GX-2012, 34L cyl CO/CH4/O2, dem flow reg, case & tubing	455.00
	81-GX03CO-LV	Cal kit, GX-2003/GX-2012, 34L cyl CO/CH4/O2 in N2, dispensing valve, gas bag, case & tubing	240.00
72-0260RK	81-GX03HSCO	Cal kit, GX-2003/GX-2012, 58AL cyl H2S (25 ppm)/CO/CH4/O2, dem flow reg, case & tubing	495.00
	81-GX03HSCO-DLV	Cal kit, GX-2003/GX-2012, 34AL cyl H2S (25 ppm)/CO/CH4/O2, dem flow reg, case & tubing	520.00
	81-GX03HSCO-LV	Cal kit, GX-2003/GX-2012, 34AL cyl H2S (25 ppm)/CO/CH4/O2, reg with gauge & knob, gas bag, case & tubing	435.00
72-0261RK	81-GX03HSCO	Cal kit, GX-2003/GX-2012, 58AL cyl H2S (25 ppm)/CO/CH4/O2, dem flow reg, case & tubing	495.00
	81-GX03HSCO-DLV	Cal kit, GX-2003/GX-2012, 34AL cyl H2S (25 ppm)/CO/CH4/O2, dem flow reg, case & tubing	520.00
	81-GX03HSCO-LV	Cal kit, GX-2003/GX-2012, 34AL cyl H2S (25 ppm)/CO/CH4/O2, reg with gauge & knob, gas bag, case & tubing	435.00
72-0270RK	81-GX03HSCO	Cal kit, GX-2003/GX-2012, 58AL cyl H2S (25 ppm)/CO/CH4/O2, dem flow reg, case & tubing	495.00
	81-GX03HSCO	Cal kit, GX-2003/GX-2012, 58AL cyl H2S (25 ppm)/CO/CH4/O2, dem flow reg, case & tubing	495.00
	81-GX03HSCO-DLV	Cal kit, GX-2003/GX-2012, 34AL cyl H2S (25 ppm)/CO/CH4/O2, dem flow reg, case & tubing	520.00
	81-GX03HSCO-LV	Cal kit, GX-2003/GX-2012, 34AL cyl H2S (25 ppm)/CO/CH4/O2, reg with gauge & knob, gas bag, case & tubing	435.00
72-0271RK	81-GX03HSCO	Cal kit, GX-2003/GX-2012, 58AL cyl H2S (25 ppm)/CO/CH4/O2, dem flow reg, case & tubing	495.00
	81-GX03HSCO	Cal kit, GX-2003/GX-2012, 58AL cyl H2S (25 ppm)/CO/CH4/O2, dem flow reg, case & tubing	495.00
	81-GX03HSCO-DLV	Cal kit, GX-2003/GX-2012, 34AL cyl H2S (25 ppm)/CO/CH4/O2, dem flow reg, case & tubing	520.00
	81-GX03HSCO-LV	Cal kit, GX-2003/GX-2012, 34AL cyl H2S (25 ppm)/CO/CH4/O2, reg with gauge & knob, gas bag, case & tubing	435.00
72-0274RK	81-GX03VHSCO	Cal kit, GX-2003/GX-2012, 58AL cyl H2S (25 ppm)/CO/CH4/O2, 58L 100% vol. CH4, dem flow reg, case & tubing	645.00
	81-GX03VHSCO-LV	Cal kit, GX-2003/GX-2012, 34AL cyl H2S (25 ppm)/CO/CH4/O2, 58L cyl 100% vol. CH4, reg with gauge & knob, disp valve, gas bag, case & tubing	585.00
	81-GX03VHSCODLV	Cal kit, GX-2003/GX-2012, 34AL cyl H2S (25 ppm)/CO/CH4/O2, 58L cyl 100% vol. CH4, 1 dem flow reg, case & tubing	670.00
	81-GX03VHSCODLV	Cal kit, GX-2003/GX-2012, 34AL cyl H2S (25 ppm)/CO/CH4/O2, 58L cyl 100% vol. CH4, 1 dem flow reg, case & tubing	670.00

Portable Calibration Kits

Instrument Part #	Cal Kit #	Cal Kit Description	Kit Price
GX-2003			
72-0275RK	81-GX03VHSCO	Cal kit, GX-2003/GX-2012, 58AL cyl H2S (25 ppm)/CO/CH4/O2, 58L 100% vol. CH4, dem flow reg, case & tubing	645.00
	81-GX03VHSCO-LV	Cal kit, GX-2003/GX-2012, 34AL cyl H2S (25 ppm)/CO/CH4/O2, 58L cyl 100% vol. CH4, reg with gauge & knob, disp valve, gas bag, case & tubing	585.00
	81-GX03VHSCODLV	Cal kit, GX-2003/GX-2012, 34AL cyl H2S (25 ppm)/CO/CH4/O2, 58L cyl 100% vol. CH4, 1 dem flow reg, case & tubing	670.00
72-0280RK	81-GX03VHSCO	Cal kit, GX-2003/GX-2012, 58AL cyl H2S (25 ppm)/CO/CH4/O2, 58L 100% vol. CH4, dem flow reg, case & tubing	645.00
	81-GX03VHSCO-LV	Cal kit, GX-2003/GX-2012, 34AL cyl H2S (25 ppm)/CO/CH4/O2, 58L cyl 100% vol. CH4, reg with gauge & knob, disp valve, gas bag, case & tubing	585.00
	81-GX03VHSCODLV	Cal kit, GX-2003/GX-2012, 34AL cyl H2S (25 ppm)/CO/CH4/O2, 58L cyl 100% vol. CH4, 1 dem flow reg, case & tubing	670.00
72-0281RK	81-GX03VHSCO	Cal kit, GX-2003/GX-2012, 58AL cyl H2S (25 ppm)/CO/CH4/O2, 58L 100% vol. CH4, dem flow reg, case & tubing	645.00
	81-GX03VHSCO-LV	Cal kit, GX-2003/GX-2012, 34AL cyl H2S (25 ppm)/CO/CH4/O2, 58L cyl 100% vol. CH4, reg with gauge & knob, disp valve, gas bag, case & tubing	585.00
	81-GX03VHSCODLV	Cal kit, GX-2003/GX-2012, 34AL cyl H2S (25 ppm)/CO/CH4/O2, 58L cyl 100% vol. CH4, 1 dem flow reg, case & tubing	670.00
GX-2009			
72-0300RK	81-GX01CO	Cal kit, GX-2001/GX-2009, 103L steel cyl Methane/CO/O2, reg with gauge & knob, cal cap, case & tubing	360.00
	81-GX01CO-LV	Cal kit, GX-2001/GX-2009, 34L cyl Methane/CO/O2, reg with gauge & knob, cal cap, case & tubing	320.00
72-0304RK	81-GX01CO	Cal kit, GX-2001/GX-2009, 103L steel cyl Methane/CO/O2, reg with gauge & knob, cal cap, case & tubing	360.00
	81-GX01CO-LV	Cal kit, GX-2001/GX-2009, 34L cyl Methane/CO/O2, reg with gauge & knob, cal cap, case & tubing	320.00
72-0305RK	81-GX01HSCO	Cal kit, GX-2001/GX-2009, 58AL cyl Methane/H2S/CO/O2, reg with gauge & knob, cal cap, case & tubing	400.00
	81-GX01HSCO-LV	Cal kit, GX-2001/GX-2009, 34AL cyl Methane/H2S/CO/O2, reg with gauge & knob, cal cap, case & tubing	425.00
72-0306RK	81-GX01CO	Cal kit, GX-2001/GX-2009, 103L steel cyl Methane/CO/O2, reg with gauge & knob, cal cap, case & tubing	360.00
	81-GX01CO-LV	Cal kit, GX-2001/GX-2009, 34L cyl Methane/CO/O2, reg with gauge & knob, cal cap, case & tubing	320.00
72-0307RK	81-GX01HCOIB-LV	Cal kit, GX-2001/GX-2009, 34AL cyl Isobutane/H2S/CO/O2, reg with gauge & knob, cal cap, case & tubing	425.00
	81-GX01HSCO	Cal kit, GX-2001/GX-2009, 58AL cyl Methane/H2S/CO/O2, reg with gauge & knob, cal cap, case & tubing	400.00
	81-GX01HSCO-LV	Cal kit, GX-2001/GX-2009, 34AL cyl Methane/H2S/CO/O2, reg with gauge & knob, cal cap, case & tubing	425.00
72-0308RK	81-GX01CO	Cal kit, GX-2001/GX-2009, 103L steel cyl Methane/CO/O2, reg with gauge & knob, cal cap, case & tubing	360.00
	81-GX01CO-LV	Cal kit, GX-2001/GX-2009, 34L cyl Methane/CO/O2, reg with gauge & knob, cal cap, case & tubing	320.00
72-0309RK	81-GX01HSCO	Cal kit, GX-2001/GX-2009, 58AL cyl Methane/H2S/CO/O2, reg with gauge & knob, cal cap, case & tubing	400.00
	81-GX01HSCO-LV	Cal kit, GX-2001/GX-2009, 34AL cyl Methane/H2S/CO/O2, reg with gauge & knob, cal cap, case & tubing	425.00

Portable Calibration Kits

C
O
K
C
0
1
0
7
2

Instrument Part #	Cal Kit #	Cal Kit Description	Kit Price
GX-2009			
72-0310RK	81-GX01HCOIB-LV	Cal kit, GX-2001/GX-2009, 34AL cyl Isobutane/H2S/CO/O2, reg with gauge & knob, cal cap, case & tubing	425.00
	81-GX01HSCO	Cal kit, GX-2001/GX-2009, 58AL cyl Methane/H2S/CO/O2, reg with gauge & knob, cal cap, case & tubing	400.00
	81-GX01HSCO-LV	Cal kit, GX-2001/GX-2009, 34AL cyl Methane/H2S/CO/O2, reg with gauge & knob, cal cap, case & tubing	425.00
72-0311RK	81-GX01CO	Cal kit, GX-2001/GX-2009, 103L steel cyl Methane/CO/O2, reg with gauge & knob, cal cap, case & tubing	360.00
	81-GX01CO-LV	Cal kit, GX-2001/GX-2009, 34L cyl Methane/CO/O2, reg with gauge & knob, cal cap, case & tubing	320.00
GX-2009			
72-0312RK	81-GX01HCOIB-LV	Cal kit, GX-2001/GX-2009, 34AL cyl Isobutane/H2S/CO/O2, reg with gauge & knob, cal cap, case & tubing	425.00
	81-GX01HSCO-LV	Cal kit, GX-2001/GX-2009, 34AL cyl Methane/H2S/CO/O2, reg with gauge & knob, cal cap, case & tubing	425.00
72-0312RK72-0312RK72-0312RK	81-GX01HSCO	Cal kit, GX-2001/GX-2009, 58AL cyl Methane/H2S/CO/O2, reg with gauge & knob, cal cap, case & tubing	400.00
72-0313RK	81-GX01HSCO-LV	Cal kit, GX-2001/GX-2009, 34AL cyl Methane/H2S/CO/O2, reg with gauge & knob, cal cap, case & tubing	425.00
	81-GX01HSCO	Cal kit, GX-2001/GX-2009, 58AL cyl Methane/H2S/CO/O2, reg with gauge & knob, cal cap, case & tubing	400.00
72-0314RK	81-GX01HCOIB-LV	Cal kit, GX-2001/GX-2009, 34AL cyl Isobutane/H2S/CO/O2, reg with gauge & knob, cal cap, case & tubing	425.00
	81-GX01HSCO-LV	Cal kit, GX-2001/GX-2009, 34AL cyl Methane/H2S/CO/O2, reg with gauge & knob, cal cap, case & tubing	425.00
	81-GX01HSCO	Cal kit, GX-2001/GX-2009, 58AL cyl Methane/H2S/CO/O2, reg with gauge & knob, cal cap, case & tubing	400.00
72-0316-MSHA	81-GX09CONO2	Cal kit, GX-2009 MSHA, 58AL cyl Methane/NO2/CO/O2, reg with gauge & knob, cal cap, case & tubing	530.00
	81-GX09CONO2-LV	Cal kit, GX-2009 MSHA, 34AL cyl Methane/NO2/CO/O2, reg with gauge & knob, cal cap, case & tubing	510.00
72-0316-MSHA-A	81-GX09CONO2	Cal kit, GX-2009 MSHA, 58AL cyl Methane/NO2/CO/O2, reg with gauge & knob, cal cap, case & tubing	530.00
	81-GX09CONO2-LV	Cal kit, GX-2009 MSHA, 34AL cyl Methane/NO2/CO/O2, reg with gauge & knob, cal cap, case & tubing	510.00
GX-2012			
72-0290-08	81-GX03CO	Cal kit, GX-2003/GX-2012, 103L steel cyl CO/CH4/O2 in N2, dem flow reg, case & tubing	455.00
	81-GX03CO-DLV	Cal kit, GX-2003/GX-2012, 34L cyl CO/CH4/O2, dem flow reg, case & tubing	455.00
	81-GX03CO-LV	Cal kit, GX-2003/GX-2012, 34L cyl CO/CH4/O2 in N2, dispensing valve, gas bag, case & tubing	240.00
72-0290-09	81-GX03HSCO	Cal kit, GX-2003/GX-2012, 58AL cyl H2S (25 ppm)/CO/CH4/O2, dem flow reg, case & tubing	495.00
	81-GX03HSCO-DLV	Cal kit, GX-2003/GX-2012, 34AL cyl H2S (25 ppm)/CO/CH4/O2, dem flow reg, case & tubing	520.00
	81-GX03HSCO-LV	Cal kit, GX-2003/GX-2012, 34AL cyl H2S (25 ppm)/CO/CH4/O2, reg with gauge & knob, gas bag, case & tubing	435.00

Portable Calibration Kits

C
O
K
C
0
1
0
7
2

Instrument Part #	Cal Kit #	Cal Kit Description	Kit Price
GX-2012			
72-0290-10	81-GX03CO	Cal kit, GX-2003/GX-2012, 103L steel cyl CO/CH ₄ /O ₂ in N ₂ , dem flow reg, case & tubing	455.00
	81-GX03CO-DLV	Cal kit, GX-2003/GX-2012, 34L cyl CO/CH ₄ /O ₂ , dem flow reg, case & tubing	455.00
	81-GX03CO-LV	Cal kit, GX-2003/GX-2012, 34L cyl CO/CH ₄ /O ₂ in N ₂ , dispensing valve, gas bag, case & tubing	240.00
72-0290-11	81-GX12VCO-DLV	Cal kit, GX-2012, 34L cyl CO/CH ₄ /O ₂ , 34L 50% vol CH ₄ , dem flow reg, case & tubing	510.00
72-0290-12	81-GX03CO	Cal kit, GX-2003/GX-2012, 103L steel cyl CO/CH ₄ /O ₂ in N ₂ , dem flow reg, case & tubing	455.00
	81-GX03CO-DLV	Cal kit, GX-2003/GX-2012, 34L cyl CO/CH ₄ /O ₂ , dem flow reg, case & tubing	455.00
	81-GX03CO-LV	Cal kit, GX-2003/GX-2012, 34L cyl CO/CH ₄ /O ₂ in N ₂ , dispensing valve, gas bag, case & tubing	240.00
72-0290-16	81-GX03HSCO	Cal kit, GX-2003/GX-2012, 58AL cyl H ₂ S (25 ppm)/CO/CH ₄ /O ₂ , dem flow reg, case & tubing	495.00
	81-GX03HSCO-DLV	Cal kit, GX-2003/GX-2012, 34AL cyl H ₂ S (25 ppm)/CO/CH ₄ /O ₂ , dem flow reg, case & tubing	520.00
	81-GX03HSCO-LV	Cal kit, GX-2003/GX-2012, 34AL cyl H ₂ S (25 ppm)/CO/CH ₄ /O ₂ , reg with gauge & knob, gas bag, case & tubing	435.00
72-0290-17	81-GX03CO	Cal kit, GX-2003/GX-2012, 103L steel cyl CO/CH ₄ /O ₂ in N ₂ , dem flow reg, case & tubing	455.00
	81-GX03CO-DLV	Cal kit, GX-2003/GX-2012, 34L cyl CO/CH ₄ /O ₂ , dem flow reg, case & tubing	455.00
	81-GX03CO-LV	Cal kit, GX-2003/GX-2012, 34L cyl CO/CH ₄ /O ₂ in N ₂ , dispensing valve, gas bag, case & tubing	240.00
72-0290-18	81-GX12VCO-DLV	Cal kit, GX-2012, 34L cyl CO/CH ₄ /O ₂ , 34L 50% vol CH ₄ , dem flow reg, case & tubing	510.00
72-0290-19	81-GX12VCO-DLV	Cal kit, GX-2012, 34L cyl CO/CH ₄ /O ₂ , 34L 50% vol CH ₄ , dem flow reg, case & tubing	510.00
72-0290-22	81-GX03HSCO	Cal kit, GX-2003/GX-2012, 58AL cyl H ₂ S (25 ppm)/CO/CH ₄ /O ₂ , dem flow reg, case & tubing	495.00
	81-GX03HSCO-DLV	Cal kit, GX-2003/GX-2012, 34AL cyl H ₂ S (25 ppm)/CO/CH ₄ /O ₂ , dem flow reg, case & tubing	520.00
	81-GX03HSCO-LV	Cal kit, GX-2003/GX-2012, 34AL cyl H ₂ S (25 ppm)/CO/CH ₄ /O ₂ , reg with gauge & knob, gas bag, case & tubing	435.00
72-0290-23	81-GX12VCO-DLV	Cal kit, GX-2012, 34L cyl CO/CH ₄ /O ₂ , 34L 50% vol CH ₄ , dem flow reg, case & tubing	510.00
72-0290-24	81-GX03VHSCO	Cal kit, GX-2003/GX-2012, 58AL cyl H ₂ S (25 ppm)/CO/CH ₄ /O ₂ , 58L 100% vol. CH ₄ , dem flow reg, case & tubing	645.00
	81-GX03VHSCO-LV	Cal kit, GX-2003/GX-2012, 34AL cyl H ₂ S (25 ppm)/CO/CH ₄ /O ₂ , 58L cyl 100% vol. CH ₄ , reg with gauge & knob, disp valve, gas bag, case & tubing	585.00
	81-GX03VHSCODLV	Cal kit, GX-2003/GX-2012, 34AL cyl H ₂ S (25 ppm)/CO/CH ₄ /O ₂ , 58L cyl 100% vol. CH ₄ , 1 dem flow reg, case & tubing	670.00
72-0290-27	81-GX03VHSCO	Cal kit, GX-2003/GX-2012, 58AL cyl H ₂ S (25 ppm)/CO/CH ₄ /O ₂ , 58L 100% vol. CH ₄ , dem flow reg, case & tubing	645.00
	81-GX03VHSCO-LV	Cal kit, GX-2003/GX-2012, 34AL cyl H ₂ S (25 ppm)/CO/CH ₄ /O ₂ , 58L cyl 100% vol. CH ₄ , reg with gauge & knob, disp valve, gas bag, case & tubing	585.00
	81-GX03VHSCODLV	Cal kit, GX-2003/GX-2012, 34AL cyl H ₂ S (25 ppm)/CO/CH ₄ /O ₂ , 58L cyl 100% vol. CH ₄ , 1 dem flow reg, case & tubing	670.00

Portable Calibration Kits

C
O
K
C
0
1
0
7
2

Instrument Part #	Cal Kit #	Cal Kit Description	Kit Price
GX-3R			
72-RA-C	81-GX3RHSCO	Cal kit, GX-3R or GX-3R Pro, 58AL cyl H2S 25 ppm / CO 50 ppm / CH4 50% LEL / O2 12% in N2, regulator 0.25 LPM, case & tubing	380.00
	81-GX3RHSCO-06		150.00
	81-GX3RHSCO-116	Cal kit, GX-3R or GX-3R Pro, 116AL cyl H2S 25 ppm / CO 50 ppm / CH4 50% LEL / O2 12% in N2, regulator 0.25 LPM, case & tubing	510.00
	81-GX3RHSCO-LV	Cal kit, GX-3R or GX-3R Pro, 34AL cyl H2S 25 ppm / CO 50 ppm / CH4 50% LEL / O2 12% in N2, regulator 0.25 LPM, case & tubing	405.00
	81-GX3RHSCOP-LV	Cal kit, GX-3R or GX-3R Pro, 34AL cyl H2S 25 ppm / CO 50 ppm / Propane 50% LEL / O2 12% in N2, regulator 0.25 LPM, case & tubing	425.00
72-RC-C	81-GX3RCO	Cal kit, GX-3R or GX-3R Pro, 103L steel cyl CO 50 ppm / CH4 50% LEL / O2 12% in N2, regulator 0.25 LPM, case & tubing	340.00
	81-GX3RCO-LV	Cal kit, GX-3R or GX-3R Pro, 34L cyl CO 50 ppm / CH4 50% LEL / O2 12% in N2, regulator 0.25 LPM, case & tubing	300.00
72-RG-C	81-GX3RCO	Cal kit, GX-3R or GX-3R Pro, 103L steel cyl CO 50 ppm / CH4 50% LEL / O2 12% in N2, regulator 0.25 LPM, case & tubing	340.00
	81-GX3RCO-LV	Cal kit, GX-3R or GX-3R Pro, 34L cyl CO 50 ppm / CH4 50% LEL / O2 12% in N2, regulator 0.25 LPM, case & tubing	300.00
	81-GX3RO2H2-LV	Cal kit, GX-3R or GX-3R Pro, 34L steel cyl H2 50% LEL in air, 34L steel cyl N2 100%, regulator with 0.25 LPM, case & tubing	355.00
72-RI-C	81-GX3RCO	Cal kit, GX-3R or GX-3R Pro, 103L steel cyl CO 50 ppm / CH4 50% LEL / O2 12% in N2, regulator 0.25 LPM, case & tubing	340.00
	81-GX3RCO-LV	Cal kit, GX-3R or GX-3R Pro, 34L cyl CO 50 ppm / CH4 50% LEL / O2 12% in N2, regulator 0.25 LPM, case & tubing	300.00
GX-3R Pro			
72-PAB-C	81-PAB	Cal kit, GX-3R Pro, 58AL cyl H2S 25 ppm / CO 50 ppm / CH4 50% LEL / O2 12% in N2, 103L steel cyl 2.5% vol CO2 in N2, regulator 0.25 LPM, case & tubing	530.00
	81-PAB-LV	Cal kit, GX-3R Pro, 34AL cyl H2S 25 ppm / CO 50 ppm / CH4 50% LEL / O2 12% in N2, 34L cyl 2.5% vol CO2 in N2, two regulators 0.25 LPM, case & tubing	490.00
72-PAC-C	81-PAC	Cal kit, GX-3R Pro, 58AL cyl SO2 5 ppm / H2S 25 ppm / CO 50 ppm / CH4 50% LEL / O2 12% in N2, regulator 0.25 LPM, case & tubing	470.00
	81-PAC-LV	Cal kit, GX-3R Pro, 34AL cyl SO2 5 ppm / H2S 25 ppm / CO 50 ppm / CH4 50% LEL / O2 12% in N2, regulator 0.25 LPM, case & tubing	445.00
72-PAE-A	81-PAE-LV	Cal kit, GX-3R Pro, 34AL cyl H2S 25 ppm / CO 50 ppm / CH4 50% LEL / O2 12% in N2, 34AL cyl 10 ppm HCN in N2, regulator 0.25 LPM, case & tubing	715.00
72-PAE-C	81-PAE-LV	Cal kit, GX-3R Pro, 34AL cyl H2S 25 ppm / CO 50 ppm / CH4 50% LEL / O2 12% in N2, 34AL cyl 10 ppm HCN in N2, regulator 0.25 LPM, case & tubing	715.00
72-PAX-A	81-PAX-IBLV	Cal kit, GX-3R Pro, 34AL cyl H2S 25 ppm/CO 50 ppm/isobutane 50% LEL/O2 12% in N2, regulator with .25 LPM, case & tubing	405.00
72-PAX-C	81-GX3RHSCO	Cal kit, GX-3R or GX-3R Pro, 58AL cyl H2S 25 ppm / CO 50 ppm / CH4 50% LEL / O2 12% in N2, regulator 0.25 LPM, case & tubing	380.00
	81-GX3RHSCO-116	Cal kit, GX-3R or GX-3R Pro, 116AL cyl H2S 25 ppm / CO 50 ppm / CH4 50% LEL / O2 12% in N2, regulator 0.25 LPM, case & tubing	510.00
	81-GX3RHSCO-LV	Cal kit, GX-3R or GX-3R Pro, 34AL cyl H2S 25 ppm / CO 50 ppm / CH4 50% LEL / O2 12% in N2, regulator 0.25 LPM, case & tubing	405.00
	81-GX3RHSCOP-LV	Cal kit, GX-3R or GX-3R Pro, 34AL cyl H2S 25 ppm / CO 50 ppm / Propane 50% LEL / O2 12% in N2, regulator 0.25 LPM, case & tubing	425.00
	81-PAX-IBLV	Cal kit, GX-3R Pro, 34AL cyl H2S 25 ppm/CO 50 ppm/isobutane 50% LEL/O2 12% in N2, regulator with .25 LPM, case & tubing	405.00
72-PCX-C	81-PCX-LV	Cal kit, GX-3R Pro, 34AL cyl H2S 25 ppm / CO 50 ppm / CH4 50% LEL / O2 12% in N2, 103L cyl H2 2000 ppm in air, regulator 0.25 LPM, case & tubing	500.00

Portable Calibration Kits

C
O
K
C
0
1
0
7
2

Instrument Part #	Cal Kit #	Cal Kit Description	Kit Price
GX-3R Pro			
72-PED-C	81-PED-LV	Cal kit, GX-3R Pro, 34AL cyl NO2 10 ppm/CO 50 ppm/O2 12% in N2 (7 month shelf life), regulator with .25 LPM, case & tubing	465.00
72-PEG-A	81-PEG-LV	Cal kit, GX-3R Pro, 34L cyl 50% LEL CH4/CO 50 ppm/O2 12% in N2, 34AL 25 ppm NH3 in N2, regulator with .25 LPM, case & tubing	580.00
72-PEG-B	81-PEG-LV	Cal kit, GX-3R Pro, 34L cyl 50% LEL CH4/CO 50 ppm/O2 12% in N2, 34AL 25 ppm NH3 in N2, regulator with .25 LPM, case & tubing	580.00
72-PEG-C	81-PEG-LV	Cal kit, GX-3R Pro, 34L cyl 50% LEL CH4/CO 50 ppm/O2 12% in N2, 34AL 25 ppm NH3 in N2, regulator with .25 LPM, case & tubing	580.00
72-PEG-D	81-PEG-LV	Cal kit, GX-3R Pro, 34L cyl 50% LEL CH4/CO 50 ppm/O2 12% in N2, 34AL 25 ppm NH3 in N2, regulator with .25 LPM, case & tubing	580.00
72-PEG-E	81-PEG-LV	Cal kit, GX-3R Pro, 34L cyl 50% LEL CH4/CO 50 ppm/O2 12% in N2, 34AL 25 ppm NH3 in N2, regulator with .25 LPM, case & tubing	580.00
72-PEG-F	81-PEG-LV	Cal kit, GX-3R Pro, 34L cyl 50% LEL CH4/CO 50 ppm/O2 12% in N2, 34AL 25 ppm NH3 in N2, regulator with .25 LPM, case & tubing	580.00
72-PIX-C	81-GX3R02H2-LV	Cal kit, GX-3R or GX-3R Pro, 34L steel cyl H2 50% LEL in air, 34L steel cyl N2 100%, regulator with 0.25 LPM, case & tubing	355.00
72-PPA-C	81-PPA	Cal kit, GX-3R Pro, 103L steel cyl 5,000 ppm CO2 in N2, regulator 0.25 LPM, case & tubing	340.00
	81-PPA-LV	Cal kit, GX-3R Pro, 34L cyl 5,000 ppm CO2 in N2, regulator 0.25 LPM, case & tubing	300.00
72-PXB-C	81-PXB	Cal kit, GX-3R Pro, 103L steel cyl 10% CO2 in N2, regulator 0.25 LPM, case & tubing	340.00
GX-6000			
72-6AAX	81-6AAX-DLV	Cal Kit, GX-6000, 34AL cyl 10 ppm isobutylene in air, 34AL cyl H2S/CO/CH4/O2, dem flow reg, case & tubing	710.00
72-6ABI	81-6ABI-DLV	Cal Kit, GX-6000, 34AL cyl 100 ppm Isobutylene/H2S/CO/CH4 LEL/O2, 34AL cyl 5 ppm SO2 in N2, dem flow reg, case, tubing	770.00
72-6ABK	81-6ABK-DLV	Cal Kit, GX-6000, 34AL cyl 100 ppm Isobutylene/H2S/CO/CH4/O2, 34AL cyl 10 ppm NO2 in N2, dem flow reg, case, tubing	890.00
72-6ABL	81-6ABL-DLV	Cal Kit, GX-6000, 34AL cyl 100 ppm Isobutylene/H2S/CO/CH4/O2, 34AL cyl 10 ppm HCN in N2, dem flow reg, case, tubing	910.00
72-6ABX	81-6ABX	Cal Kit, GX-6000, 58AL cyl 100 ppm Isobutylene/H2S/CO/CH4/O2, dem flow reg, case, tubing	685.00
	81-6ABX-DLV	Cal Kit, GX-6000, 34AL cyl 100 ppm Isobutylene/H2S/CO/CH4/O2, dem flow reg, case, tubing	630.00
72-6AIM-X	81-6AIM-DLV	Cal kit, GX-6000, 34AL cyl SO2 5 ppm/H2S 25 ppm/CO 50 ppm/O2 12% in N2, 34AL cyl NH3 25 ppm in N2, demand flow regulator, case & tubing	880.00
72-6API	81-5621RK-DLV	Cal kit, EAGLE/GX-6000, 34AL cyl SO2 5 ppm/H2S 25 ppm/CO 50 ppm/CH4 50% LEL/O2 12% in N2, 34AL cyl 2 ppm Cl2 in N2, two demand flow regulators, screwdriver, case & tubing	1,140.00
72-6APX-C	81-6APX	Cal kit, GX-6000, 58AL cyl 5 ppm Cl2 in N2, 58AL cyl CH4/O2/H2S/CO, dem flow reg, case and tubing	1,180.00
72-6AXX	81-6AXX	Cal kit, GX-6000, 58AL cyl CH4/O2/H2S/CO, dem flow reg, case and tubing	535.00
	81-6AXX-DLV	Cal kit, GX-6000, 34AL cyl CH4/O2/H2S/CO, dem flow reg, case and tubing	560.00
72-6XAX	81-6XAX-DLV	Cal Kit, GX-6000, 34AL cyl 10 ppm isobutylene in air, dem flow reg, case & tubing	550.00
72-6XBX	81-6XBX-DLV	Cal Kit, GX-6000, 34AL cyl 100 ppm isobutylene in air, dem flow reg, case & tubing	550.00

Portable Calibration Kits

C
O
K
C
0
1
0
7
2

Instrument Part #	Cal Kit #	Cal Kit Description	Kit Price
GX-6000			
72-6XZX	81-6XZX	Cal Kit, GX-6000, 58aL steel cyl 5 ppm benzene in air, dem flow reg, case & tubing	495.00
	81-6XZX-DLV	Cal Kit, GX-6000, 34AL cyl 5 ppm benzene in air, dem flow reg, case & tubing	530.00
GX-8000			
72-0322RKC	81-5201RKIB-DLV	Cal kit, EAGLE, 34L cyl isobutane/air, 34L 100% N2, dem reg, case & tubing	525.00
72-0323RKC	81-5354RKIB-DLV	Cal kit, EAGLE, 34AL cyl 25 ppm H2S/CO/50% LEL isobutane/O2/N2, dem flow reg, screwdriver, case & tubing	575.00
72-0324RKC	81-5354RKIB-DLV	Cal kit, EAGLE, 34AL cyl 25 ppm H2S/CO/50% LEL isobutane/O2/N2, dem flow reg, screwdriver, case & tubing	575.00
72-0325RKC	81-GX12VCO-DLV	Cal kit, GX-2012, 34L cyl CO/CH4/O2, 34L 50% vol CH4, dem flow reg, case & tubing	510.00
72-0326RKC	81-5354RKIB-DLV	Cal kit, EAGLE, 34AL cyl 25 ppm H2S/CO/50% LEL isobutane/O2/N2, dem flow reg, screwdriver, case & tubing	575.00
RI-413 / RI-85 / RX-415 / RX-516 / RX-517			
73-0569RK	81-RI413R12	Cal kit, RI-413, 17L cyl 2,000 ppm R-12/Air, disp valve, gas bag, screwdriver, case & tubing	295.00
	81-RI413R134	Cal kit, RI-413, 34L cyl 2,000 ppm R-134A/Air, disp valve, gas bag, screwdriver, case & tubing	345.00
73-0569RK-03	81-RI413R134	Cal kit, RI-413, 34L cyl 2,000 ppm R-134A/Air, disp valve, gas bag, screwdriver, case & tubing	345.00
73-0570RK	81-RI85	Cal kit, RI-85, 34L cyl 5, 000 ppm CO2/N2, 34L cyl 100% N2, disp valve, gas bag, case & tubing	295.00
	81-RI85NG-LV	Cal kit, RI-85, no gas, fits two 34AL cylinders, dispensing valve, gas bag, case & tubing	185.00
73-0570RK-05	81-RI85-05	Cal kit, RI-85, 34L cyl 2.5% CO2/N2, 34L cyl 100% N2, disp valve, gas bag, case & tubing	295.00
73-0580RK	81-RI415CH4	Cal kit, RI-415/RX-8000, 34L cyl 50% LEL CH4/Air, 34L cyl 50% vol CH4/Air, disp valve, gas bag, two gas bags, case & tubing	355.00
73-0581RK	81-RI415HC	Cal kit, RI-415/RX-8000, 34L cyl 50% LEL isobutane/Air, 17L cyl 10% vol isobutane/N2, disp valve, two gas bags, case & tubing	345.00
73-0582RK	81-RI415CH4	Cal kit, RI-415/RX-8000, 34L cyl 50% LEL CH4/Air, 34L cyl 50% vol CH4/Air, disp valve, gas bag, two gas bags, case & tubing	355.00
73-0583RK	81-RI415HC	Cal kit, RI-415/RX-8000, 34L cyl 50% LEL isobutane/Air, 17L cyl 10% vol isobutane/N2, disp valve, two gas bags, case & tubing	345.00
73-0590RK	81-RX415HC	Cal kit, RX-415/RX-8000, 34L cyl 50% LEL isobutane/Air, 17L cyl 10% vol isobutane/Air, 34L cyl 100% N2, disp valve, three gas bags, case & tubing	430.00
	81-RX415HCD	Cal kit, RX-415/RX-8000, 34L cyl 50% LEL isobutane/Air, 34L cyl 10% vol isobutane/Air, 34L cyl 100% N2, dem flow reg, case & tubing	555.00
73-0591RK	81-RX415CH4	Cal kit, RX-415/RX-8000, 34L cyl 50% LEL CH4/Air, 34L cyl 50% vol CH4/Air, 34L cyl 100% N2, disp valve, 3 gas bags, case & tubing	440.00
73-0610RK	81-RX515	Cal kit, RX-515, 34AL cyl 50% vol CH4 in N2, 103L steel cyl 15% CO2 in N2, 103L steel cyl CO/CH4/O2, dem flow reg, case & tubing	870.00
	81-RX515-LV	Cal kit, RX-515, 34L cyl 10% vol CH4 in N2, 34L cyl 50% LEL CH4 in Air, 34L cyl 100 ppm CO in N2, 34L cyl 15% CO2 in N2, dispensing valve, three gas bags, case & tubing	625.00
73-0611RK	81-RX516-LV	Cal kit, RX-516, 17L cyl 10% vol isobutane in N2, 34AL cyl 50 ppm H2S/50% LEL isobutane in N2, reg with gauge & knob, disp valve, two gas bags, case & tubing	565.00
	81-RX517-LV	Cal kit, RX-517, 34L cyl 50 ppm H2S/50% LEL isobutane in N2, 17L cyl 10% vol isobutane/N2, disp valve, 6 LPM regulator, two gas bags, case & tubing	565.00

Portable Calibration Kits

Instrument Part #	Cal Kit #	Cal Kit Description	Kit Price
RI-413 / RI-85 / RX-415 / RX-516 / RX-517			
73-0612RK	81-RX517-DLV	Cal kit, RX-517, 34L cyl 50 ppm H2S/50% LEL isobutane in N2, 17L cyl 10% vol isobutane/N2, two demand flow regs, case & tubing	875.00
	81-RX517-LV	Cal kit, RX-517, 34L cyl 50 ppm H2S/50% LEL isobutane in N2, 17L cyl 10% vol isobutane/N2, disp valve, 6 LPM regulator, two gas bags, case & tubing	565.00
	81-RX517RK	Cal kit, RX-517, 58AL cyl 50 ppm H2S/50% LEL isobutane in N2, 17L cyl 10% vol isobutane in N2, two demand flow regulators, case & tubing	890.00
	81-RX517RKNG	Cal kit, RX-517, two dem flow regs, screwdriver, case for 58AL / 103L steel cylinders & tubing (No Gas)	625.00
73-0615	81-RX415CH4	Cal kit, RX-415/RX-8000, 34L cyl 50% LEL CH4/Air, 34L cyl 50% vol CH4/Air, 34L cyl 100% N2, disp valve, 3 gas bags, case & tubing	440.00
73-0616	81-RX415HCD	Cal kit, RX-415/RX-8000, 34L cyl 50% LEL isobutane/Air, 34L cyl 10% vol isobutane/Air, 34L cyl 100% N2, dem flow reg, case & tubing	555.00
73-0617	81-RI415CH4	Cal kit, RI-415/RX-8000, 34L cyl 50% LEL CH4/Air, 34L cyl 50% vol CH4/Air, disp valve, gas bag, two gas bags, case & tubing	355.00
73-0618	81-RI415HC	Cal kit, RI-415/RX-8000, 34L cyl 50% LEL isobutane/Air, 17L cyl 10% vol isobutane/N2, disp valve, two gas bags, case & tubing	345.00
SC-01			
73-0050RK-ASH3	81-SC01ASH3	Cal kit, SC-01, 58AL cyl 0.5 ppm PH3/N2, reg with gauge & knob, cal cup, case & tubing	615.00
	81-SC01ASH3-LV	Cal kit, SC-01, 34AL cyl 0.5 ppm PH3/N2, reg with gauge & knob, cal cup, case & tubing	635.00
73-0050RK-CL2	81-SC01CL2	Cal kit, SC-01, 58AL cyl 2 ppm Cl2/N2, reg with gauge & knob, cal cup, case & tubing	660.00
	81-SC01CL2-LV	Cal kit, SC-01, 34AL cyl 2 ppm Cl2/N2, reg with gauge & knob, cal cup, case & tubing	600.00
73-0050RK-CO	81-SC01CO	Cal kit, SC-01, 103L steel cyl 50 ppm CO/N2, reg with gauge & knob, cal cup, case & tubing	440.00
	81-SC01CO-LV	Cal kit, SC-01, 34L cyl 50 ppm CO/N2, reg with gauge & knob, cal cup, case & tubing	345.00
73-0050RK-H2S	81-SC01H2S	Cal kit, SC-01, 58AL cyl 25 ppm H2S/N2, reg with gauge & knob, cal cup, case & tubing	440.00
	81-SC01H2S-LV	Cal kit, SC-01, 34AL cyl 25 ppm H2S/N2, reg with gauge & knob, cal cup, case & tubing	475.00
73-0050RK-HCN	81-SC01HCN	Cal kit, SC-01, 58AL cyl 10 ppm HCN/N2, reg with gauge & knob, cal cup, case & tubing	615.00
	81-SC01HCN-LV	Cal kit, SC-01, 34AL cyl 10 ppm HCN/N2, reg with gauge & knob, cal cup, case & tubing	655.00
73-0050RK-NH3	81-SC01NH3	Cal kit, SC-01, 58AL cyl 25 ppm NH3/N2, reg with gauge & knob, cal cup, case & tubing	620.00
	81-SC01NH3-LV	Cal kit, SC-01, 34AL cyl 25 ppm NH3/N2, reg with gauge & knob, cal cup, case & tubing	660.00
73-0050RK-PH3	81-SC01PH3-LV	Cal kit, SC-01, 34AL cyl 0.5 ppm PH3/N2, reg with gauge & knob, cal cup, case & tubing	635.00
73-0050RK-SO2	81-SC01SO2	Cal kit, SC-01, 58AL cyl 5 ppm SO2/N2, reg with gauge & knob, cal cup, case & tubing	475.00
	81-SC01SO2-LV	Cal kit, SC-01, 34AL cyl 5 ppm SO2/N2, reg with gauge & knob, cal cup, case & tubing	485.00
73-0052-ASH3	81-5107RKS-LV	Cal kit, EAGLE, 34AL cyl PH3/N2, 34L cyl N2 100%, reg, gas bag, screwdriver, case & tubing	760.00
73-0052-CL2	81-5106RK-DLV	Cal kit, EAGLE, 34AL cyl 2 ppm Chlorine/N2, dem reg, screwdriver, case & tubing	660.00

Portable Calibration Kits

C
O
K
C
0
1
0
7
2

Instrument Part #	Cal Kit #	Cal Kit Description	Kit Price
SC-01			
73-0052-CO	81-5104RK-LV	Cal kit, EAGLE, 34L cyl 50 ppm Carbon Monoxide/Air, disp valve, gas bag, case & tubing	240.00
73-0052-F2	81-5106RK-DLV	Cal kit, EAGLE, 34AL cyl 2 ppm Chlorine/N2, dem reg, screwdriver, case & tubing	660.00
73-0052-H2O2	81-SC8000-H2O2		655.00
73-0052-HBR	81-5106RK-DLV	Cal kit, EAGLE, 34AL cyl 2 ppm Chlorine/N2, dem reg, screwdriver, case & tubing	660.00
73-0052-HCL	81-5110RK	Cal kit, EAGLE, 58AL cyl 5 ppm Hydrogen Chloride/N2, reg, gas bag,screwdriver, case & tubing	560.00
73-0052-HCN	81-5123RK-DLV	Cal kit, EAGLE, 34AL cyl 10 ppm Hydrogen Cyanide/N2, dem reg, screwdriver, case & tubing	620.00
73-0052-HF	81-5106RK-DLV	Cal kit, EAGLE, 34AL cyl 2 ppm Chlorine/N2, dem reg, screwdriver, case & tubing	660.00
73-0052-NH3	81-5111RK-DLV	Cal kit, EAGLE, 34AL cyl 10 ppm Ammonia/N2, dem reg, screwdriver, case & tubing	720.00
73-0052-NO2	81-5114RK-LV	Cal kit, EAGLE, 34AL cyl 10 ppm Nitrogen Dioxide/Air, reg with gauge & knob, screwdriver, case & tubing	575.00
73-0052-PH3	81-5108RK-DLV	Cal kit, EAGLE, 34AL cyl 0.5 ppm Phosphine/N2, dem reg, screwdriver, case & tubing	690.00
73-0052-SO2	81-5105RK-LV	Cal kit, EAGLE, 34AL cyl 5 ppm SO2/N2, reg, gas bag, screwdriver, case & tubing	430.00
SC-8000			
73-0052-ASH3	81-5107RKS-LV	Cal kit, EAGLE, 34AL cyl PH3/N2, 34L cyl N2 100%, reg, gas bag, screwdriver, case & tubing	760.00
73-0052-CL2	81-5106RK-DLV	Cal kit, EAGLE, 34AL cyl 2 ppm Chlorine/N2, dem reg, screwdriver, case & tubing	660.00
73-0052-CO	81-5104RK-LV	Cal kit, EAGLE, 34L cyl 50 ppm Carbon Monoxide/Air, disp valve, gas bag, case & tubing	240.00
73-0052-F2	81-5106RK-DLV	Cal kit, EAGLE, 34AL cyl 2 ppm Chlorine/N2, dem reg, screwdriver, case & tubing	660.00
73-0052-H2O2	81-SC8000-H2O2		655.00
73-0052-HBR	81-5106RK-DLV	Cal kit, EAGLE, 34AL cyl 2 ppm Chlorine/N2, dem reg, screwdriver, case & tubing	660.00
73-0052-HCL	81-5110RK	Cal kit, EAGLE, 58AL cyl 5 ppm Hydrogen Chloride/N2, reg, gas bag,screwdriver, case & tubing	560.00
73-0052-HCN	81-5123RK-DLV	Cal kit, EAGLE, 34AL cyl 10 ppm Hydrogen Cyanide/N2, dem reg, screwdriver, case & tubing	620.00
73-0052-HF	81-5106RK-DLV	Cal kit, EAGLE, 34AL cyl 2 ppm Chlorine/N2, dem reg, screwdriver, case & tubing	660.00
73-0052-NH3	81-5111RK-DLV	Cal kit, EAGLE, 34AL cyl 10 ppm Ammonia/N2, dem reg, screwdriver, case & tubing	720.00
73-0052-NO2	81-5114RK-LV	Cal kit, EAGLE, 34AL cyl 10 ppm Nitrogen Dioxide/Air, reg with gauge & knob, screwdriver, case & tubing	575.00
73-0052-PH3	81-5108RK-DLV	Cal kit, EAGLE, 34AL cyl 0.5 ppm Phosphine/N2, dem reg, screwdriver, case & tubing	690.00
73-0052-SO2	81-5105RK-LV	Cal kit, EAGLE, 34AL cyl 5 ppm SO2/N2, reg, gas bag, screwdriver, case & tubing	430.00

Portable Calibration Kits

C
O
K
C
0
1
0
7
2

Technical Services

Field Service Rates

RKI Instruments offers the following rates for servicing our equipment at the customer's site. Field service rates apply to start-up, calibration, troubleshooting, and training. RKI Instruments offers service agreements that provide substantial savings for routine maintenance and calibration.

Please contact RKI Instruments for further details and pricing.



Regular Hourly Rate (90-F-HOUR)

\$135.00 per person per hour, two hour minimum. These rates apply Monday through Friday (except holidays), 8:00 am to 5:00 pm, scheduled 24 hours in advance. Overtime rate is \$175.00 per hour.

Daily Rate (90-F-DAY)

\$850.00 per person per day for up to eight hours. These rates apply Monday through Friday (except holidays) 8:00 am to 5:00 pm, scheduled 24 hours in advance. Overtime rate is \$175.00 per hour.

Weekend, Evening, & Emergency

\$1,200.00 per person per day for eight hours (or \$175.00 per hour; two hour minimum billing). Overtime rate is \$175.00 per hour. These rates apply to service that must be started with less than 24 hour advance scheduling and for work performed on holidays. Consult RKI Instruments before scheduling.

Other Charges

Parts and materials used in field service are charged according to current RKI list price. Travel time within 100 miles of RKI Instruments is billed from portal to portal at our standard field hourly rate. Travel greater than 100 miles from RKI is billed at our standard field hourly rate plus mileage at \$ 0.55 per mile. Other travel expenses, including airfare, ground transportation, meals and lodging will be billed as actual when applicable.

Please Note

All field service work should be scheduled with as much advance notice as possible.

Online Service Order Form

All items returned for service must be accompanied by a completed Service Order Form. To expedite the service process, online service order forms can be filled and directly submitted to RKI's service center. Simply type the following address into any web browser.

<http://www.rkiinstruments.com/pages/repairform.htm>

A copy of the form also follows this section. Please follow the instructions on the form. Incomplete or missing forms may cause delays in the service process.

Factory Repair Charges

Description

Minimum billing for any service	125.00
91-R-LABOR Hourly factory service labor rate	125.00
91-R3-XFEE Expedite Fee - 3 day turn around (additional charge, contact RKI Service for authorization).	
Instrument conversions are not available for expedited service).....	125.00

Instruments returned unrepared will incur an estimate fee of \$125.00 per instrument plus shipping. If unit is repaired, this estimate amount will be applied to the total repair charge.

Factory Training Charges (On-site)

On-site training at your facility or at RKI Instruments can be provided at our daily rate of \$850.00 per day. All travel and living expenses will be billed as actual for all training provided at customer's facilities. Training binders will be provided at \$75.00 each.

Fixed Systems Turnkey Services

RKI provides a complete package of fixed systems gas detection — wired and wire-free.

Offering site assessments, design, construction, start-up, installation, system maintenance, and comprehensive training. RKI is a turnkey provider of innovative fixed monitoring systems. Call for estimates.

C
O
K
C
0
1
0
7
2

Technical Services

Calibration and EAGLE Upgrade Services

Many instruments are sent to us for just a general checkup and calibration. If no additional repair work, extra parts or sensors are required to perform this service, then RKI's calibration services can apply. In this case, if you send a "not to exceed" purchase order to RKI along with the instrument, your repair time will be expedited. Using standard calibration and Eagle upgrade services eliminates the need for the service department to obtain an approval, which gets your service order back to you much faster.

Please remember to always complete an RKI Service Order Form with every repair, even for standard calibration services. This form can be found on RKI's web site, or one can be faxed or emailed to you.

STEPS FOR CALIBRATION AND UPGRADE ORDERS:

1. Select the appropriate calibration services for your instrument model from the *Services For Portable Instruments* or *Eagle Upgrades* sections.
2. Complete an RKI Repair Form specifying your service, a "not to exceed" figure, and a purchase order number.
3. Return instrument to RKI with the completed Service Order Form.
4. RKI will complete the service indicated and promptly return it to you, as long as no other parts or repair work are required.

If additional parts or service work are required that exceeds your "not to exceed" amount, then RKI will create an estimate for your approval. You may then either give authorization to RKI to add the additional charges to the original PO, or supply a new PO to cover the new total costs. If you know that certain parts or sensors will be required prior to sending the instrument to us, you can also expedite the service by including the cost of those sensors or parts on the original purchase order sent to us with the instrument.

Services For Portable Instruments

Select the appropriate service for your instrument model from the list below. Complete an RKI Service Order Form indicating service required, a "not to exceed" figure, and a purchase order number. Return instrument to RKI with the completed Service Order Form. Prices include inspection, testing, cleaning and calibration. These prices assume that no additional sensor replacement, parts or labor is required. If an instrument is extremely dirty, requires replacement parts, sensors or additional labor, an estimate will be provided documenting additional work required.

Calibration certificate is included with every instrument repair.

Part#	Description	Suggested Retail
91-C-LVL1	Level 1 service - inspect, service, and calibration of the following instruments: 04 Series, 03 Series, GasWatch 3, GasWatch 2, GP-01, OX-01, HS-01, CO-01, GP-204, NP-204, & SC-01	125.00
91-C-LVL2	Level 2 service - inspect, service, and calibration of the following instruments: GX-3R, GX-3R Pro, GX-2009, GX-Force, GX-2012, GX-6000 (4 gas, PID only, or toxic only), Gas Tracer, GX-2001, GX-2003, GX-94, GX-82A, GX-86A, SP-205ASC, GX-85N, NP-85, GP-226, RI-415, RX-415, GX-8000, RX-8000, & PS 2 ...	165.00
91-C-LVL3	Level 3 service - inspect, service, and calibration of the following instruments: GX-6000 (4 gas + PID/toxic), RX-516, RX-517, RI-413, GD-K88Ai, GD-70D, GD-K7D2, GD-K77D, SC-1, SC-8000, SP-220	210.00
91-C-LVL4	Level 4 service - inspect, service, and calibration of the following instruments: FP-30, FP-40, FP-31	290.00
91-C-LVL5	Level 4 service - inspect, service, and calibration of the following instruments: FP-300, FP-301, FP-330 ...	390.00

Services For EAGLE & EAGLE 2

Based on the EAGLE or EAGLE 2 configurations, the following services are available. Each EAGLE/EAGLE 2 service level includes disassembly/reassembly, cleaning inside/out, flow system examination for proper flow and pump shut off points, and calibration.

Part#	Description	Suggested Retail
91-C-ELVL1	Level 1 service for any EAGLE with 1 to 4 gas sensors including (LEL/O2/H2S/CO) or any single gas toxic / PID / TC / IR sensor	180.00
91-C-ELVL2	Level 2 service for any EAGLE with 2 super toxic / PID / TC / IR sensors only or 1 super toxic / PID / TC / IR sensor plus any 1 to 4 gas sensors including (LEL/O2/H2S/CO)	225.00
91-C-ELVL3	Level 3 service for any EAGLE with 2 or more super toxic / PID / TC / IR sensors plus any 1 to 4 gas sensors including (LEL/O2/H2S/CO)	270.00

Technical Services

C
O
K
C
O
1
0
7
2

Upgrades

For EAGLE OR EAGLE 2 upgrades adding super toxic sensors, contact RKI Applications Department to confirm that the gas combination you need is practical. Or find the part number for the version you want in the EAGLE section of this price list to confirm it is a viable combination. **Eagle upgrades are not eligible for the expedite program.**

Please use the following guidelines for quoting and handling EAGLE upgrades from one configuration to another.

The pricing below includes all parts, calibration, and labor required to convert an EAGLE that is complete and in good working order, and that does not need any additional repairs, parts or sensors replaced. If additional parts, sensors or labor is required an estimate will be provided. Approval of the estimate is required before upgrade can be completed.

For upgrades that include adding super toxic channels, the part number utilizes a suffix to indicate the specific super toxic gas being added. For example, to add a chlorine channel to an EAGLE, the upgrade part number would be 91-1000-CL2. To add 2 super toxic channels, use a separate line item for each channel. Specify the 91-1000-XXX part number for each new channel and total each individual price.

EAGLE 1 Upgrades

Part#	Description	Suggested Retail
78-ENGINEER	Engineering fee for conversions to non standard EAGLE Versions	200.00
91-1000-01	Adding a super toxic sensor to EAGLE if instrument has existing super toxic sensor	1,300.00
91-1000-XXX	Adding a super toxic sensor to EAGLE	1,300.00
91-1001	Adding a 0 - 100% LEL (IR) CH4 sensor to EAGLE	1,300.00
91-1001-01	Adding a 0 - 100% LEL (IR) CH4 sensor to EAGLE if instrument has existing IR sensor	1,300.00
91-1002	Adding a 0 - 100% Vol CH4 sensor to EAGLE	1,300.00
91-1002-01	Adding a 0 - 100% Vol CH4 sensor to EAGLE if instrument has existing IR sensor	1,300.00
91-1003	Adding CO2 0 - 5,000 / 10,000 ppm to EAGLE	1,300.00
91-1003-01	Adding CO2 0 - 5,000 / 10,000 ppm to EAGLE if instrument has existing IR sensor	1,300.00
91-1004	Adding CO2 0 - 5% to EAGLE	1,300.00
91-1004-01	Adding CO2 0 - 5% to EAGLE if instrument has existing IR sensor	1,300.00
91-1005	Adding CO2 0 - 20% / 0 - 60% Vol to EAGLE	1,300.00
91-1005-01	Adding CO2 0 - 20% / 0 - 60% Vol to EAGLE if instrument has existing IR sensor	1,300.00
91-1006	Changing from one Super Toxic gas type to another	950.00
91-1007	Changing from 2 gas flow chamber to 4 gas flow chamber (sensors not included)	380.00

EAGLE 2 Upgrades

Part#	Description	Suggested Retail
78-ENGINEER	Engineering fee for conversions to non standard EAGLE Versions	200.00
91-1025	Adding Low Range PID to EAGLE 2	1,950.00
91-1026	Adding High Range PID to EAGLE 2	1,650.00
91-1027	Adding 10,000ppm IR CO2 sensor to EAGLE 2	1,200.00
91-1028	Adding 5% IR CO2 sensor to EAGLE 2	1,200.00
91-1029	Adding 60% IR CO2 sensor to EAGLE 2	1,200.00
91-1030	Adding IR CH4 sensor to EAGLE 2	1,200.00
91-1031	Adding IR HC sensor to EAGLE 2	1,200.00
91-1032	Adding TC CH4 sensor to EAGLE 2	750.00
91-1033	Adding TC H2 sensor to EAGLE 2	750.00
91-1034	Adding ESM-01 sensor to EAGLE 2	700.00
91-1035	Adding standard 4 gas block & sensors to EAGLE 2	1,200.00

Notes

C
O
K
C
0
1
0
7
2

Fixed Systems Controllers

Beacon 110 Single Channel Wall Mount Controller

C
O
K
C
0
1
0
7
2

ORDERING INFORMATION: When ordering a Beacon 110 system, please specify the following components:

- 1) Controller - Be sure to order correct -01, -02, or -03 version if intended to be used with a standby battery or if a strobe light is needed.
- 2) Detector Assembly (one only)
- 3) Battery back-up assembly if Beacon 110 with battery charger is ordered
 - 49-8103RK 1.2 AH battery assembly
 - 49-8104RK 12 AH battery assembly

Note

The Beacon 110 can accept direct connect sensors for LEL combustibles, Oxygen, Hydrogen Sulfide, and Carbon Monoxide as well as a few other gases (see Direct Connect Sensor section for a complete listing on page 150). The Beacon 110 can also accept any 4-20 mA transmitter.

Controller Selection

Part#	Description	Suggested Retail
72-2110RK	Beacon 110, single channel controller (no sensor)	1,275.00
72-2110RK-01	Beacon 110, single channel controller with battery charger (no sensor or back-up battery).....	1,325.00
72-2110RK-02	Beacon 110, single channel controller with small red strobe light (no sensor)	1,425.00
72-2110RK-03	Beacon 110, single channel controller with battery charger and small red strobe light (no sensor or back-up battery)	1,500.00
72-2110RK-05	Beacon 110, single channel controller with horn and small red strobe light (no sensor)	1,500.00
72-2110RK-07	Beacon 110, single channel controller with battery charger, horn, and small red strobe light (no sensor)	1,550.00

Detector Assemblies Selection

Refer to detector assembly sections for complete listing

Direct Connect	Sensors with or without junction boxes, that connect directly to a controller (no transmitter)	page 150
S2 Series	Sensor / transmitter with explosion proof or non explosion proof junction box (no display)	page 156
M2A-XL Series	Stand alone explosion proof transmitter, CAT/IR/EC sensors,digital display, CSA	page 161
T2A Series	2-Wire explosion proof transmitter, EC sensors, display	page 167
T3A Series	3-Wire explosion proof transmitter, CAT/IR/EC/PID sensors, display	page 170
VOC Pro	PID explosion proof transmitter, four PID sensor options, display	page 173
Air Alert	Stand-alone, non explosion proof transmitter, 3-color alarm LEDs and buzzer, or with relays	page 175
SD-1	Explosion proof transmitter, CAT/EC/IR/MOS/Galvanic sensors, display, HART & SIL2 options	page 180
M-Series	Low cost sensor / transmitter for H2S or CO, non explosion proof	page 209
35-3001	Sample draw detector assembly in NEMA 4X enclosure	page 210
35-3010	Sample draw, multi-sensor detector assembly in NEMA 4X enclosure	page 212
GD-70D	Sample draw transmitter, EC/MOS/CAT smart sensors, common components, display.....	page 185
GD-K88Ai	Diffusion transmitter with EC sensors, long sensor life, non explosion proof, display	page 189
MPS Sensor	MPS LEL Variable Combustible Gas Sensor (Molecular Property Spectrometer)	page 166

Refer to Legacy Products section for the following detector assemblies

S-Series	Sensor / transmitter with explosion proof junction box (no display) (old style)	page 222
----------	---------------------------------------------------------------------------------------	----------

Battery Back-up Assembly Selection

Part#	Description	Suggested Retail
49-8103RK	Standby battery assembly, 24 VDC, 1.2 AMP hours, for Beacon 110 and Beacon 200	280.00
49-8104RK	Standby battery assembly, 24 VDC, 12 AMP hours, for Beacon 110, Beacon 200, Beacon 410A, Beacon 800, & Beacon 3200	480.00

Replacement Parts & Accessories

For a complete listing of replacement parts and accessories see page 229.

Notes

- Fixed system pricing is for equipment only and does not include factory start-up or training. Please contact RKI for quotation if factory start-up or training is needed.
- Please contact RKI if you would like assistance with pricing or configuring a system quotation.
- A calibration test kit is a strongly recommended accessory for all fixed systems.
- Legacy products are still available.

Fixed Systems Controllers

Beacon 200 Two Channel Wall Mount Controller

ORDERING INFORMATION: When ordering a Beacon 200 system, please specify the following components:

- 1) Controller
- 2) Detector Assembly (up to 2)
- 3) Battery back-up assembly if required
 - 49-8103RK 1.2 AH battery assembly
 - 49-8104RK 12 AH battery assembly

Note

The Beacon 200 can accept direct connect sensors for LEL combustibles, Oxygen, Hydrogen Sulfide, and Carbon Monoxide as well as a few other gases (see Direct Connect Sensor section for a complete listing on page 150). The Beacon 200 can also accept any 4-20 mA transmitter.



Controller Selection

Part#	Description	Suggested Retail
72-2102RK	Beacon 200, two channel controller, 115/220 VAC (no sensors)	2,500.00
72-2102-08	Beacon 200, two channel controller, 115/220 VAC, with small red strobe light (uses common alarm 1 relay contact for strobe) (no sensors)	2,650.00
72-2102-H2-01	Beacon 200, two channel controller, 115/220 VAC, for one H2 specific channel and one standard channel	2,600.00
72-2102-H2-02	Beacon 200, two channel controller, 115/220 VAC, for two H2 specific channels	2,600.00

Detector Assemblies Selection

Refer to detector assembly sections for complete listing

Direct Connect	Sensors with or without junction boxes, that connect directly to a controller (no transmitter)	page 150
S2 Series	Sensor / transmitter with explosion proof or non explosion proof junction box (no display)	page 156
M2A-XL Series	Stand alone explosion proof transmitter, CAT/IR/EC sensors,digital display, CSA	page 161
T2A Series	2-Wire explosion proof transmitter, EC sensors, display	page 167
T3A Series	3-Wire explosion proof transmitter, CAT/IR/EC/PID sensors, display	page 170
VOC Pro	PID explosion proof transmitter, four PID sensor options, display	page 173
Air Alert	Stand-alone, non explosion proof transmitter, 3-color alarm LEDs and buzzer, or with relays	page 175
SD-1	Explosion proof transmitter, CAT/EC/IR/MOS/Galvanic sensors, display, HART & SIL2 options	page 180
M-Series	Low cost sensor / transmitter for H2S or CO, non explosion proof	page 209
35-3001	Sample draw detector assembly in NEMA 4X enclosure	page 210
35-3010	Sample draw, multi-sensor detector assembly in NEMA 4X enclosure	page 212
GD-70D	Sample draw transmitter, EC/MOS/CAT smart sensors, common components, display.....	page 185
GD-K88Ai	Diffusion transmitter with EC sensors, long sensor life, non explosion proof, display	page 189
MPS Sensor	MPS LEL Variable Combustible Gas Sensor (Molecular Property Spectrometer)	page 166

Refer to Legacy Products section for the following detector assemblies

S-Series	Sensor / transmitter with explosion proof junction box (no display) (old style)	page 222
----------	---------------------------------------------------------------------------------------	----------

Battery Back-up Assembly Selection

Part#	Description	Suggested Retail
49-8103RK	Standby battery assembly, 24 VDC, 1.2 AMP hours, for Beacon 110 and Beacon 200	280.00
49-8104RK	Standby battery assembly, 24 VDC, 12 AMP hours, for Beacon 110, Beacon 200, Beacon 410A, Beacon 800, & Beacon 3200	480.00

Replacement Parts & Accessories

For a complete listing of replacement parts and accessories see page 229.

Notes

- Fixed system pricing is for equipment only and does not include factory start-up or training. Please contact RKI for quotation if factory start-up or training is needed.
- Please contact RKI if you would like assistance with pricing or configuring a system quotation.
- A calibration test kit is a strongly recommended accessory for all fixed systems.
- Legacy products are still available.

Fixed Systems Controllers

Beacon 410A Four Channel Wall Mount Controller

ORDERING INFORMATION: When ordering a Beacon 410A system, please specify the following components:

- 1) Controller - Be sure to order correct -01, -02, or -03 version if intended to be used with a standby battery or if a strobe light is needed.
- 2) Detector Assemblies (up to 4)
- 3) Battery back-up assembly if Beacon 410A with battery charger is ordered
49-8104RK 12 AH battery assembly



C
O
K
C
0
1
0
7
2

Note

The Beacon 410A can accept direct connect sensors for LEL combustibles (catalytic or IR sensor), Oxygen, Hydrogen Sulfide, Carbon Monoxide, and Carbon Dioxide as well as a few other gases (see Direct Connect Sensor section for a complete listing on page 150). The Beacon 410A can also accept any 4-20 mA transmitter.

Controller Selection

Part#	Description	Suggested Retail
72-2104A	Beacon 410A, four channel controller (no sensor)	2,825.00
72-2104A-01	Beacon 410A, four channel controller with battery charger (no sensors or back-up battery)	2,875.00
72-2104A-13R	Beacon 410A, four channel controller with large red strobe light (no sensor)	3,175.00
72-2104A-14R	Beacon 410A, four channel controller with terminals for battery charger, large red strobe light (no sensors or back-up battery)	3,275.00

Detector Assemblies Selection

Refer to detector assembly sections for complete listing

Direct Connect	Sensors with or without junction boxes, that connect directly to a controller (no transmitter)	page 150
S2 Series	Sensor / transmitter with explosion proof or non explosion proof junction box (no display)	page 156
M2A-XL Series	Stand alone explosion proof transmitter, CAT/IR/EC sensors, digital display, CSA	page 161
T2A Series	2-Wire explosion proof transmitter, EC sensors, display	page 167
T3A Series	3-Wire explosion proof transmitter, CAT/IR/EC/PID sensors, display	page 170
VOC Pro	PID explosion proof transmitter, four PID sensor options, display	page 173
Air Alert	Stand-alone, non explosion proof transmitter, 3-color alarm LEDs and buzzer, or with relays	page 175
SD-1	Explosion proof transmitter, CAT/EC/IR/MOS/Galvanic sensors, display, HART & SIL2 options	page 180
M-Series	Low cost sensor / transmitter for H2S or CO, non explosion proof	page 209
35-3001	Sample draw detector assembly in NEMA 4X enclosure	page 210
35-3010	Sample draw, multi-sensor detector assembly in NEMA 4X enclosure	page 212
GD-70D	Sample draw transmitter, EC/MOS/CAT smart sensors, common components, display	page 185
GD-K88Ai	Diffusion transmitter with EC sensors, long sensor life, non explosion proof, display	page 189
MPS Sensor	MPS LEL Variable Combustible Gas Sensor (Molecular Property Spectrometer)	page 166

Refer to Legacy Products section for the following detector assemblies

S-Series	Sensor / transmitter with explosion proof junction box (no display) (old style)	page 222
----------	---------------------------------------------------------------------------------------	----------

Battery Back-up Assembly Selection

Part#	Description	Suggested Retail
49-8104RK	Standby battery assembly, 24 VDC, 12 AMP hours, for Beacon 110, Beacon 200, Beacon 410A, Beacon 800, & Beacon 3200	480.00

Replacement Parts & Accessories

For a complete listing of replacement parts and accessories see page 229.

Notes

- Fixed system pricing is for equipment only and does not include factory start-up or training. Please contact RKI for quotation if factory start-up or training is needed.
- Please contact RKI if you would like assistance with pricing or configuring a system quotation.
- A calibration test kit is a strongly recommended accessory for all fixed systems.
- Legacy products are still available.

Fixed Systems Controllers

Beacon 800 Eight Channel Wall Mount Controller

ORDERING INFORMATION: When ordering a Beacon 800 system please specify the following components:

- 1) Controller
- 2) Detector Assemblies (up to 8)
- 3) Any options desired such as heavy duty relay board or individual recorder output board.
- 4) Battery back-up assembly if required - 49-8104RK 12 AH battery assembly

Note

All sensors connected to the Beacon 800 must use a 4-20 mA transmitter. Direct Connect Sensors are not compatible with the Beacon 800.



Controller Selection

Part#	Description	Suggested Retail
72-2108RK	Beacon 800, eight channel controller (no sensors)	2,700.00

Detector Assemblies Selection

Refer to detector assembly sections for complete listing

S2 Series	Sensor / transmitter with explosion proof or non explosion proof junction box (no display)	page 156
M2A-XL Series	Stand alone explosion proof transmitter, CAT/IR/EC sensors,digital display, CSA	page 161
T2A Series	2-Wire explosion proof transmitter, EC sensors, display	page 167
T3A Series	3-Wire explosion proof transmitter, CAT/IR/EC/PID sensors, display	page 170
VOC Pro	PID explosion proof transmitter, four PID sensor options, display	page 173
Air Alert	Stand-alone, non explosion proof transmitter, 3-color alarm LEDs and buzzer, or with relays	page 175
SD-1	Explosion proof transmitter, CAT/EC/IR/MOS/Galvanic sensors, display, HART & SIL2 options	page 180
M-Series	Low cost sensor / transmitter for H2S or CO, non explosion proof	page 209
35-3001	Sample draw detector assembly in NEMA 4X enclosure	page 210
35-3010	Sample draw, multi-sensor detector assembly in NEMA 4X enclosure	page 212
GD-70D	Sample draw transmitter, EC/MOS/CAT smart sensors, common components, display.....	page 185
GD-K88Ai	Diffusion transmitter with EC sensors, long sensor life, non explosion proof, display	page 189
MPS Sensor	MPS LEL Variable Combustible Gas Sensor (Molecular Property Spectrometer)	page 166

Refer to Legacy Products section for the following detector assemblies

S-Series	Sensor / transmitter with explosion proof junction box (no display)	page 222
----------	---------------------------------------------------------------------------	----------

Optional Selections

(These items are factory installed and must be ordered with the instrument)

Part#	Description	Suggested Retail
75-0004RK	Recorder output board, 8 outputs, 4-20 mA or 1-5 VDC, added to Beacon 800	320.00
75-0005RK	Heavy duty relay board, 4 relays at 30 amps, added to Beacon 800	200.00
75-0006RK	Relay board and recorder output board, added to Beacon 800	480.00

Battery Back-up Assembly Selection

Part#	Description	Suggested Retail
49-8104RK	Standby battery assembly, 24 VDC, 12 AMP hours, for Beacon 110, Beacon 200, Beacon 410A, Beacon 800, & Beacon 3200	480.00

Replacement Parts & Accessories

For a complete listing of replacement parts and accessories see page 229.

Notes

- Fixed system pricing is for equipment only and does not include factory start-up or training. Please contact RKI for quotation if factory start-up or training is needed.
- Please contact RKI if you would like assistance with pricing or configuring a system quotation.
- A calibration test kit is a strongly recommended accessory for all fixed systems.
- Legacy products are still available.

Fixed Systems Controllers

Beacon 3200 Thirty Two Channel Wall Mount Controller

ORDERING INFORMATION: When ordering a Beacon 3200 system please specify the following components:

- 1) Controller
- 2) Sensor module/s (up to 4 channels per sensor module card)
- 3) Relay module/s (up to 8 relays per relay module card)
- 4) Detector Assemblies (max of 32)
- 5) Battery back-up assembly if required

Note

Maximum of 8 module cards per controller for any combination of sensor or relay modules.



C
O
K
C
0
1
0
7
2

Controller Component Selection

Part#	Description	Suggested Retail
72-2132	Beacon 3200 controller base unit, sensor & relay module cards sold separately	5,200.00
72-2132-01	Beacon 3200 Controller with SpectAlert strobe and horn	5,500.00
72-2132-02R	Beacon 3200 Controller with Federal Signal Streamline red strobe.....	5,600.00
72-2132-03R	Beacon 3200 Controller with Ingram red strobe	5,450.00

Sensor Module and Relay Module Selections

Part#	Description	Suggested Retail
57-0168-01	Sensor module PC board assembly for Beacon 3200, accepts 4 channels per sensor module (Not needed for Modbus detector inputs)	480.00
57-0169-01	Relay module PC board assembly for Beacon 3200, provides 8 programmable relays per relay module ...	280.00

Detector Assemblies Selections

Refer to detector assembly sections for complete listing

Direct Connect	Sensors with or without junction boxes, that connect directly to a controller (no transmitter)	page 150
S2 Series	Sensor / transmitter with explosion proof or non explosion proof junction box (no display)	page 156
M2A-XL Series	Stand alone explosion proof transmitter, CAT/IR/EC sensors,digital display, CSA	page 161
T2A Series	2-Wire explosion proof transmitter, EC sensors, display	page 167
T3A Series	3-Wire explosion proof transmitter, CAT/IR/EC/PID sensors, display	page 170
VOC Pro	PID explosion proof transmitter, four PID sensor options, display	page 173
Air Alert	Stand-alone, non explosion proof transmitter, 3-color alarm LEDs and buzzer, or with relays	page 175
SD-1	Explosion proof transmitter, CAT/EC/IR/MOS/Galvanic sensors, display, HART & SIL2 options	page 180
M-Series	Low cost sensor / transmitter for H2S or CO, non explosion proof	page 209
35-3001	Sample draw detector assembly in NEMA 4X enclosure	page 210
35-3010	Sample draw, multi-sensor detector assembly in NEMA 4X enclosure	page 212
GD-70D	Sample draw transmitter, EC/MOS/CAT smart sensors, common components, display.....	page 185
GD-K88Ai	Diffusion transmitter with EC sensors, long sensor life, non explosion proof, display	page 189
MPS Sensor	MPS LEL Variable Combustible Gas Sensor (Molecular Property Spectrometer)	page 166

Battery Back-up Assembly Selection

Part#	Description	Suggested Retail
49-8104RK	Standby battery assembly, 24 VDC, 12 AMP hours, for Beacon 110, Beacon 200, Beacon 410A, Beacon 800, & Beacon 3200	480.00

Replacement Parts & Accessories

For a complete listing of replacement parts and accessories see page 229.

Notes

- Fixed system pricing is for equipment only and does not include factory start-up or training. Please contact RKI for quotation if factory start-up or training is needed.
- Please contact RKI if you would like assistance with pricing or configuring a system quotation.
- A calibration test kit is a strongly recommended accessory for all fixed systems.
- Legacy products are still available.

Fixed Systems Controllers

MC-6400 Modbus 64 Channel, Wall Mount Controller

ORDERING INFORMATION: When ordering an MC-6400 system please specify the following components:

- 1) Detector Assemblies (up to 64)
- 2) Any options desired.
- 3) MC-6400 is supplied with 2 wiring hubs on the bottom of the housing. Hubs can be installed on top or sides instead ***IF*** specified at the time of ordering.



Controller Selection

<u>Part#</u>	<u>Description</u>	<u>Suggested Retail</u>
74-7464-A	MC-6400 Modbus controller, 64 channels with 100-240 VAC power supply, 4 relays, Modbus in/out ...	2,675.00

Add-Ons for MC-6400

To add an alarm strobe or buzzer select from the part #'s below. Each item utilizes 1 relay.

<u>Part#</u>	<u>Description</u>	<u>Suggested Retail</u>
ZPY-AMB	Strobe adder, amber	600.00
ZPY-BLU	Strobe adder, blue	600.00
ZPY-RED	Strobe adder, red	600.00
ZPY-WHT	Strobe adder, clear	600.00
Z488-KIT	Audible alarm buzzer adder	120.00

Detector Assemblies Selection

Refer to detector assembly sections for complete listing

M2A-XL Series	Stand alone explosion proof transmitter, CAT/IR/EC sensors,digital display, CSA	page 161
T3A Series	3-Wire explosion proof transmitter, CAT/IR/EC/PID sensors, display	page 170
VOC Pro	PID explosion proof transmitter, four PID sensor options, display	page 173
Air Alert	Stand-alone, non explosion proof transmitter, 3-color alarm LEDs and buzzer, or with relays	page 175

C
O
K
C
0
1
0
7
2

Fixed Systems Controllers

AC-7400 Analog Twelve Channel Wall Mount Controller

ORDERING INFORMATION: When ordering an AC-7400 system please specify the following components:

- 1) Detector Assemblies (up to 8 or 12)
- 2) Any options desired.
- 3) AC-7400 controllers are supplied with 2 wiring hubs on the bottom of the housing.
Hubs can be installed on top or sides instead IF specified at the time of ordering.



C
O
K
C
0
1
0
7
2

Controller Selection

<u>Part#</u>	<u>Description</u>	<u>Suggested Retail</u>
74-7412-A	AC-7412 Controller, 12 channels, AC powered	4,200.00

Add-Ons for AC-7400

To add an alarm strobe or buzzer select from the part #'s below. Each item utilizes 1 relay.

<u>Part#</u>	<u>Description</u>	<u>Suggested Retail</u>
ZPY-AMB	Strobe adder, amber	600.00
ZPY-BLU	Strobe adder, blue	600.00
ZPY-RED	Strobe adder, red	600.00
ZPY-WHT	Strobe adder, clear	600.00
Z488-KIT	Audible alarm buzzer adder	120.00

Detector Assemblies Selection

Refer to detector assembly sections for complete listing

S2 Series	Sensor / transmitter with explosion proof or non explosion proof junction box (no display)	page 156
M2A-XL Series	Stand alone explosion proof transmitter, CAT/IR/EC sensors,digital display, CSA	page 161
T3A Series	3-Wire explosion proof transmitter, CAT/IR/EC/PID sensors, display	page 170
VOC Pro	PID explosion proof transmitter, four PID sensor options, display	page 173
Air Alert	Stand-alone, non explosion proof transmitter, 3-color alarm LEDs and buzzer, or with relays	page 175
GD-70D	Sample draw transmitter, EC/MOS/CAT smart sensors, common components, display.....	page 185

Fixed Systems Controllers

RM-5000 Series 2, 4, 6, 8, or 12 Multi-Channel Controller and Alarm

ORDERING INFORMATION: When ordering a RM-5000 system please specify the following components:

- 1) Housing
- 2) Display Modules
- 3) Detector / Transmitter Assemblies



Housing

Part#	Description	Suggested Retail
5000-SR	1-Channel Case, panel mounting, RM-5000 Series	220.00
5000-02R	2-Channel panel mounting housing, RM-5000 Series	920.00
5000-02W	2-Channel wall mounting housing, RM-5000 Series	920.00
5000-04R	4-Channel panel mounting housing, RM-5000 Series	1,150.00
5000-04W	4-Channel wall mounting housing, RM-5000 Series	1,150.00
5000-06R	6-Channel panel mounting housing, RM-5000 Series	1,380.00
5000-06W	6-Channel wall mounting housing, RM-5000 Series	1,380.00
5000-08R	8-Channel panel mounting housing, RM-5000 Series	1,610.00
5000-08W	8-Channel wall mounting housing, RM-5000 Series	1,610.00
5000-10R	10-Channel panel mounting housing, RM-5000 Series	1,840.00
5000-10W	10-Channel wall mounting housing, RM-5000 Series	1,840.00
5000-12R	12-Channel panel mounting housing, RM-5000 Series	2,070.00
5000-12W	12-Channel wall mounting housing, RM-5000 Series	2,070.00

Display Modules

Part#	Description	Suggested Retail
5000-CC	Module adapter, RM-5000 module to RM-570/580 case	95.00
EC-5002	Module,indicator/alarm, toxic gases, 2-wire 4-20 mA, RM-5000 Series (specify gas & range)	695.00
EC-5002-NH3	Module,indicator/alarm, 0-75.0 ppm NH3, 2-wire 4-20 mA, RM-5000 Series	695.00
GH-5001	Module, indicator/alarm, GH-5001, combustible or toxic gases (ppm range), RM-5000 Series (specify gas & range)	695.00
GH-5001H	Module, indicator/alarm, GH-5001H, 0-2000 ppm H2, (for SG-8541,SG-8546, 61-0160RK sensors)	695.00
GH-5001H-01	Module,indicator/alarm, GH-5001H, 0-2000 ppm H2, NE relays/ test relay on	695.00
GH-5001H-02	Module,indicator/alarm, GH-5001H, 0-2000 ppm H2, NE relays/self resetting alms/test relay on	695.00
GP-5001	Module,indicator/alarm, GP-5001,combustible gas, 0-100% LEL, RM-5000 Series (MUST SPECIFY GAS) ...	695.00
GP-5001-C4H10	Module,indicator/alarm, GP-5001,combustible gas , 0-100 %LEL isobutane, RM-5000 Series	695.00
GP-5001-CH4	Module, indicator/alarm, GP-5001,combustible gas , 0-100% LEL CH4, RM-5000 Series	695.00
NC-5001-C2H4	Module indicator/alarm, 0 - 100 %LEL Ethylene (C2H4), for NC-6241A, RM-5000 Series	660.00
NC-5001-CH4	Module indicator/alarm, 0 - 100 %LEL CH4, for NC-6241, RM-5000 Series	695.00
NC-5001-THF	Module indicator/alarm, 0 - 100 %LEL THF, for NC-6241, RM-5000 Series	695.00
NP-5001	Module, indicator/alarm, NP-5001, combustible gas, % volume, RM-5000 Series	695.00
OX-5001	Module, indicator/alarm, oxygen, 0-25%, direct connect, RM-5000 Series	695.00
OX-5002	Module, indicator/alarm, OX-5002, Oxygen (4-20mA), RM-5000 Series	695.00
RM-5002	Module indicator/alarm, 2-wire 4-20 mA, RM-5000 Series (specify gas & range)	695.00
RM-5002-CO2-02	Module indicator/alarm, 0-9950 ppm, 2-wire 4-20 mA, RM-5000 Series	695.00
RM-5003	Module indicator/alarm, 3-wire 4-20 mA, RM-5000 Series (specify gas & range)	695.00
RM-5003-CL2	Module indicator/alarm, 0-3.00 ppm Cl2, 3-wire 4-20 mA, RM-5000 Series	695.00
SP-5001	Module, indicator/alarm, SP-5001, combustible or toxic gases (ppm range), RM-5000 Series	695.00
TAN-5000	Buzzer Unit, self resetting, RM-5000 Series	440.00
TAN-5000L	Buzzer Unit, latching, RM-5000 Series	440.00



Fixed Systems Controllers

RM-5000 Series 2, 4, 6, 8, or 12 Multi-Channel Controller and Alarm

RM-5000 Detector Assemblies

Part#	Description	Suggested Retail
21-0250RK	Weather proof cover for GD-A80, GD-A8 & GD-D8	140.00
22-0252RK	Blank plate panel for RM-5000	18.00
61-1000RK	Sensor, LEL combustible (catalytic) with explosion proof j-box (no transmitter), (specify calibration), UL version	390.00
61-1001RK	Sensor, LEL Hydrogen (H2) specific with explosion proof j-box (no transmitter), UL version.....	540.00
61-1050RK	Hydrogen (H2) specific sensor / j-box, 0-2000 ppm	520.00
GD-A80-01	Diffusion detector assembly, model GD-A80, 0 - 100% LEL methane, explosion proof	575.00
GD-A80-02	Diffusion detector assembly, model GD-A80, 0 - 100% LEL hexane, explosion proof	575.00
GD-A80-03	Diffusion detector assembly, model GD-A80, 0 - 100% LEL propane, explosion proof	575.00
GD-A80-04	Diffusion detector assembly, model GD-A80, 0 - 100% LEL hydrogen, explosion proof	575.00
GD-A80-05	Diffusion detector assembly, model GD-A80, 0 - 100% LEL isobutane, explosion proof	575.00
GD-A80-06	Diffusion detector assembly, model GD-A80, 0 - 100% LEL MMA (mono methyl methacrylate), explosion proof	575.00
GD-A80V-01	Diffusion detector assembly, model GD-A80V, 0 - 2000 ppm hydrogen, H2 specific, MOS sensor, explosion proof	575.00
GD-A80V-02	Diffusion detector assembly, model GD-A80V, 0 - 5000 ppm hydrogen, H2 specific, SG-8511, explosion proof	575.00
GD-A80V-04	Diffusion detector assembly, model GD-A80V, 0 - 300 ppm MMA (methyl methacrylate), MOS sensor, explosion proof	575.00
GD-D58-DU2-100	Sample draw detector assembly, model GD-D58, 0 - 100% LEL methane, 24 VDC, with G1 ports, brass 1/4" tube fittings	1,500.00

Refer to detector assembly sections for complete listing

Direct Connect	Sensors with or without junction boxes, that connect directly to a controller (no transmitter) for LEL & Oxygen only	page 150
S-Series	Sensor / transmitter with explosion proof junction box (no display)	page 222
M2A-XL Series	Stand alone sensor / transmitter with explosion proof junction box and digital display	page 161
GD-70D	Electrochemical sample draw detector assembly with digital display for toxic gases	page 185
GD-K88Ai	Electrochemical diffusion detector assembly for toxic gases	page 189

Notes

- Fixed system pricing is for equipment only and does not include factory start-up or training. Please contact RKI for quotation if factory start-up or training is needed.
- Please contact RKI if you would like assistance with pricing or configuring a system quotation.
- A calibration test kit is a strongly recommended accessory for all fixed systems.
- Legacy products are still available.

Fixed Systems Sensors & Transmitters

Direct Connect Sensors no J-box

ORDERING INFORMATION: Direct connect sensors can be with or without a junction box and can be connected directly to the Beacon 110, Beacon 200, and Beacon 410A. LEL and Oxygen versions can also be connected to the Pioneer.



Explosion Proof Sensors, No J-Box, Class I, Division 1 Approved

Part#	Description	Suggested Retail
61-0140RK	Sensor, LEL combustible (catalytic), direct connection (no transmitter, no j-box), UL version	280.00
61-0140RK-05	Sensor, LEL combustible (catalytic), direct connection (no transmitter, no j-box), cCSAus version	320.00
NC-6205-01	Sensor, LEL Hydrogen (H2) specific, 1/2 NPT, with guard and silicone resistance, UL version, (no transmitter, no j-box)	400.00
NC-6205-05	Sensor, LEL Hydrogen (H2) specific, explosion proof direct connection, with silicone resistance, cCSAus version, (no transmitter, no j-box)	450.00
61-0190RK-CH4	Sensor, Methane (CH4) 0 - 100% LEL, IR, explosion proof direct connection, 3/4" NPT nipple (no transmitter, no j-box), cULus version	740.00
61-0192RK-CH4	Sensor, Methane (CH4) 0 - 100% volume, IR, explosion proof direct connection, 3/4" NPT nipple (no transmitter, no j-box), cULus version	740.00
61-0190RK-HC	Sensor, Hydrocarbon (HC) 0 - 100% LEL, IR, isobutane standard calibration, explosion proof direct connection, 3/4" NPT nipple (no transmitter, no j-box), cULus version	740.00
65-2514RK	Sensor, Oxygen (O2), capillary type, explosion proof, (no transmitter, no j-box), CSA version	380.00
65-2438	Sensor, Carbon Monoxide (CO), direct connection (no transmitter, no j-box), CSA version	440.00
65-2428	Sensor, Hydrogen Sulfide (H2S), direct connection (no transmitter, no j-box)	440.00
65-2425	Sensor, Hydrogen Cyanide (HCN), direct connection (no transmitter, no j-box), Available Q4 2022	800.00
61-0191RK-02	Sensor, Carbon Dioxide (CO2) 0 - 5,000 ppm, IR, explosion proof direct connection (no transmitter, no j-box), cULus version	740.00
61-0191RK-03	Sensor, Carbon Dioxide (CO2) 0 - 5%, IR, explosion proof direct connection (no transmitter, no j-box), cULus version	740.00
61-0191RK-05	Sensor, Carbon Dioxide (CO2) 0 - 50%, IR, explosion proof direct connection (no transmitter, no j-box), cULus version	740.00
61-0191RK-10	Sensor, Carbon Dioxide (CO2) 0 - 100%, IR, explosion proof direct connection (no transmitter, no j-box), cULus version	740.00

Non-Explosion Proof Sensor, OK for Class I, Division 2, No J-box

Part#	Description	Suggested Retail
65-2494RK	Sensor, Oxygen (O2) 0 - 25%, non explosion proof direct connect, capillary type, no j-box	340.00
65-2510RK	Sensor, Oxygen (O2) 0 - 25%, non explosion proof direct connect, partial pressure type (no transmitter, no j-box)	270.00
61-0198RK-04	Sensor, IR Carbon Dioxide (CO2) 0-20%, non explosion proof direct connect, replaceable sensor	700.00
65-2495RK	Sensor, Hydrogen Sulfide (H2S) 0 - 100 ppm, non explosion proof direct connect, no j-box	340.00
65-2496RK	Sensor, Carbon Monoxide (CO) 0 - 300 ppm, non explosion proof direct connect, no j-box	340.00
61-0198RK-02	Sensor, IR Carbon Dioxide (CO2) 0-5,000 ppm, non explosion proof direct connect, replaceable sensor	700.00
61-0198RK-03	Sensor, IR Carbon Dioxide (CO2) 0-5%, non explosion proof direct connect, replaceable sensor	700.00
61-0198RK-05	Sensor, IR Carbon Dioxide (CO2) 0-50%, non explosion proof direct connect, replaceable sensor	700.00
61-0198RK-10	Sensor, IR Carbon Dioxide (CO2) 0-100%, non explosion proof direct connect, replaceable sensor	700.00

Fixed Systems Sensors & Transmitters

Direct Connect Toxic Sensors no J-box

Non Explosion Proof Sensors, OK for Class I, Division 2, no J-box - CT-7 Series

Part#	Description	Suggested Retail
65-2302-NH3-75	Sensor, Ammonia (NH3), 0 - 75 ppm, CT-7 style, non explosion proof	730.00
65-2302-NH3-1	Sensor, Ammonia (NH3), 0 - 100 ppm, CT-7 style, non explosion proof	730.00
65-2302-NH3-2	Sensor, Ammonia (NH3), 0 - 200 ppm, CT-7 style, non explosion proof	730.00
65-2302-NH3-5	Sensor, Ammonia (NH3), 0 - 500 ppm, CT-7 style, non explosion proof	730.00
65-2302-CL2-3	Sensor, Chlorine (Cl2), 0 - 3 ppm, CT-7 style, non explosion proof	730.00
65-2302-CL2-5	Sensor, Chlorine (Cl2), 0 - 5 ppm, CT-7 style, non explosion proof	730.00
65-2302-CL2-10	Sensor, Chlorine (Cl2), 0 - 10 ppm, CT-7 style, non explosion proof	730.00
65-2302-CLO2-1	Sensor, Chlorine Dioxide (ClO2), 0 - 1 ppm, CT-7 style, non explosion proof	730.00
65-2302-CLO2-3	Sensor, Chlorine Dioxide (ClO2), 0 - 3 ppm, CT-7 style, non explosion proof	730.00
65-2302-CLO2-5	Sensor, Chlorine Dioxide (ClO2), 0 - 5 ppm, CT-7 style, non explosion proof	730.00
65-2302-HCN-15	Sensor, Hydrogen Cyanide (HCN), 0 - 15 ppm, CT-7 style, non explosion proof	730.00
65-2302-NO2	Sensor, Nitrogen Dioxide (NO2) sensor, 0 - 15 ppm, direct connection with conduit mounting, non explosion proof (no transmitter, no j-box)	730.00
65-2302-SO2-10	Sensor, Sulfur Dioxide (SO2), 0 - 10 ppm, CT-7 style, non explosion proof	730.00

C
O
K
C
0
1
0
7
2

Non Explosion Proof Sensors, OK for Class I, Division 2, no J-box - ESM-01 Series

Part#	Description	Suggested Retail
65-2300RK-NH3	Sensor, Ammonia (NH3) sensor, 0 - 75 ppm, direct connection with conduit mounting, non explosion proof (no transmitter, no j-box)	580.00
65-2300RK-ASH3	Sensor, Arsine (AsH3) sensor, 0 - 1.5 ppm, direct connection with conduit mounting, non explosion proof (no transmitter, no j-box)	580.00
65-2300RK-HCN	Sensor, Hydrogen Cyanide (HCN) sensor, 0 - 15 ppm, direct connection with conduit mounting non explosion proof (no transmitter, no j-box)	580.00
65-2300RK-PH3	Sensor, Phosphine (PH3) sensor, 0 - 1 ppm, direct connection with conduit mounting, non explosion proof (no transmitter, no j-box)	580.00
65-2300RK-SO2	Sensor, Sulfur Dioxide (SO2) sensor, 0 - 6 ppm, direct connection with conduit mounting, non explosion proof (no transmitter, no j-box)	580.00

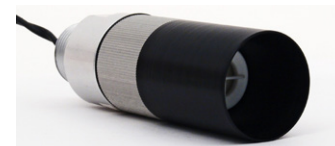

Fixed Systems Sensors & Transmitters

Direct Connect Sensors with J-box

Explosion Proof: Class I, Division 1 Approved



Part#	Description	Suggested Retail
61-1000RK	Sensor, LEL combustible (catalytic) with explosion proof j-box (no transmitter), (specify calibration), UL version	390.00
61-1000RK-05	Sensor, LEL combustible (catalytic) with explosion proof j-box (no transmitter), (specify calibration), CSA version	440.00
61-1001RK	Sensor, LEL Hydrogen (H2) specific with explosion proof j-box (no transmitter), UL version	540.00
61-1001RK-03	Sensor, LEL Hydrogen (H2) specific with explosion proof j-box (no transmitter) and calibration adapter (only for use without rain guard)	595.00
61-1001RK-05	Sensor, LEL Hydrogen (H2) specific with explosion proof j-box (no transmitter), CSA version	570.00
61-1003RK-CH4	Sensor, IR, Methane (CH4) 0 - 100% LEL, explosion proof with j-box, UL version	850.00
61-1003RK-HC	Sensor, IR, Hydrocarbons (HC) 0 - 100% LEL, isobutane standard calibration, explosion proof with j-box, UL version	850.00
61-1006RK-CH4	Sensor, IR, Methane (CH4) 0 - 100% VOL, with j-box, UL version	850.00
65-2515RK	Sensor, Oxygen (O2), capillary type, explosion proof with conduit mounting and j-box (no transmitter), CSA version	500.00
65-2437RK-05	Sensor, Carbon Monoxide (CO) with j-box, CSA version	540.00
65-2427RK-05	Sensor, Hydrogen Sulfide (H2S) with j-box, CSA version	540.00
65-2429	Sensor, Hydrogen Cyanide (HCN) with j-box, Available Q4 2022	900.00
61-1004RK-02	Sensor, IR, Carbon Dioxide (CO2) 0 - 5,000 ppm, explosion proof with j-box, UL version	850.00
61-1004RK-03	Sensor, IR, Carbon Dioxide (CO2) 0 - 5%, explosion proof with j-box, UL version	850.00
61-1004RK-05	Sensor, IR, Carbon Dioxide (CO2) 0 - 50%, explosion proof with j-box, UL version	850.00
61-1004RK-10	Sensor, IR, Carbon Dioxide (CO2) 0 - 100%, explosion proof with j-box, UL version	850.00

Non Explosion Proof Sensors, OK for Class I, Division 2

Part#	Description	Suggested Retail
65-2497RK	Sensor, Oxygen (O2) 0 - 25%, direct connect, capillary type, non explosion proof, with j-box	440.00
65-2502RK	Sensor, Oxygen (O2) with j-box and I.S. barrier, partial pressure type, (no explosion proof approval)	370.00
65-2498RK	Sensor, Hydrogen Sulfide (H2S) 0 - 100 ppm, direct connect, non explosion proof, with j-box	460.00
65-2499RK	Sensor, Carbon Monoxide (CO) 0 - 300 ppm, direct connect, non explosion proof, with j-box	460.00
61-1007RK-02	Sensor, IR, Carbon Dioxide (CO2) 0 - 5,000 ppm, non explosion proof with j-box	800.00
61-1007RK-03	Sensor, IR, Carbon Dioxide (CO2) 0 - 5%, non explosion proof with j-box	800.00
61-1007RK-05	Sensor, IR, Carbon Dioxide (CO2) 0 - 50%, non explosion proof with j-box	800.00
61-1007RK-10	Sensor, IR, Carbon Dioxide (CO2) 0 - 100%, non explosion proof with j-box	800.00

Direct Connect Toxic Sensors, with J-box, Non Explosion Proof, OK for Class I, Division 2

CT-7 Series with J-box

Part#	Description	Suggested Retail
65-2303-NH3-75	Sensor, Ammonia (NH3), 0 - 75 ppm, CT-7 style with j-box, non explosion proof	850.00
65-2303-NH3-1	Sensor, Ammonia (NH3), 0 - 100 ppm, CT-7 style with j-box, non explosion proof	850.00
65-2303-NH3-2	Sensor, Ammonia (NH3), 0 - 200 ppm, CT-7 style with j-box, non explosion proof	850.00
65-2303-NH3-5	Sensor, Ammonia (NH3), 0 - 500 ppm, CT-7 style with j-box, non explosion proof	850.00
65-2303-CL2-3	Sensor, Chlorine (Cl2), 0 - 3 ppm, CT-7 style with j-box, non explosion proof	850.00
65-2303-CL2-5	Sensor, Chlorine (Cl2), 0 - 5 ppm, CT-7 style with j-box, non explosion proof	850.00
65-2303-CL2-10	Sensor, Chlorine (Cl2), 0 - 10 ppm, CT-7 style with j-box, non explosion proof	850.00
65-2303-CLO2-1	Sensor, Chlorine Dioxide (ClO2), 0 - 1 ppm, CT-7 style with j-box, non explosion proof	850.00
65-2303-CLO2-3	Sensor, Chlorine Dioxide (ClO2), 0 - 3 ppm, CT-7 style with j-box, non explosion proof	850.00
65-2303-CLO2-5	Sensor, Chlorine Dioxide (ClO2), 0 - 5 ppm, CT-7 style with j-box, non explosion proof	850.00
65-2303-HCN-15	Sensor, Hydrogen Cyanide (HCN), 0 - 15 ppm, CT-7 style with j-box, non explosion proof	850.00
65-2303-NO2	Sensor, Nitrogen Dioxide (NO2), 0 - 15 ppm, CT-7 style with j-box, non explosion proof	850.00
65-2303-SO2-10	Sensor, Sulfur Dioxide (SO2) 0 - 10 ppm, CT-7 style with j-box, non explosion proof	850.00

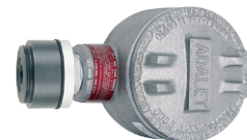

Note: **Stainless steel junction box for Direct Connect or S2 Series** can be supplied for an additional \$100.00 upon request instead of standard aluminum junction box. To order stainless junction box, just add 'SS' to the end of the part #..

Ex: 61-1000RKSS, or 65-2405RKSS.

Fixed Systems Sensors & Transmitters

Direct Connect Toxic Sensors with J-box, Non Explosion Proof, OK for Class I, Division 2

ESM-01 Series with J-box

Part#	Description	Suggested Retail
65-2301RK-NH3	Sensor, Ammonia (NH3) sensor, 0 - 75 ppm, direct connection, non explosion proof with j-box (no transmitter)	700.00
65-2301RK-ASH3	Sensor, Arsine (AsH3) sensor, 0 - 1.5 ppm, direct connection, non explosion proof with j-box (no transmitter)	700.00
65-2301RK-HCN	Sensor, Hydrogen Cyanide (HCN) sensor, 0 - 15 ppm, direct connection, non explosion proof with j-box (no transmitter)	700.00
65-2301RK-PH3	Sensor, Phosphine (PH3) sensor, 0 - 1 ppm, direct connection, non explosion proof with j-box (no transmitter)	700.00
65-2301RK-SO2	Sensor, Sulfur Dioxide (SO2) sensor, 0 - 6 ppm, direct connection, non explosion proof with j-box (no transmitter)	700.00

C
O
K
C
0
1
0
7
2

Direct Connect Sensors Remote Mount with Calibration Adapter / Splash Guard Explosion Proof Class I, Division 1 Approved

Includes diffusion calibration adapter for sample tube connection.

Part#	Description	Suggested Retail
61-1000RK-04	Sensor, LEL combustible (catalytic) with explosion proof j-box (no transmitter), (specify calibration) and calibration adapter/splash guard	465.00
61-1001RK-04	Sensor, LEL Hydrogen (H2) specific with explosion proof j-box (no transmitter) and calibration adapter/splash guard	615.00
61-1003RK-CH4-4	Sensor, IR, Methane (CH4) 0 - 100% LEL, explosion proof with j-box and calibration adapter/splash guard	890.00
61-1003RK-HC-04	Sensor, IR, Hydrocarbon (HC) 0 - 100% LEL, explosion proof with j-box and calibration adapter/splash guard	890.00

Includes diffusion cal cup **with splash guard** for sample tube connection.

Note: Tubing sold separately. Recommended tubing size for standard sensors is 3/16" x 5/16". For IR XP sensors use 1/4" ID x 3/8" OD tubing. **Not recommended for toxic gases.**

61-1000RK-04

81-1116RK
cal cup

61-1003RK-CH4-04

81-1103RK-01
cal cup / splash guard for IR

Fixed Systems Sensors & Transmitters

Direct Connect Replacement Sensors For Explosion Proof

Part#	Description	Suggested Retail
61-0140RK	Sensor, LEL combustible (catalytic), direct connection (no transmitter, no j-box), UL version	280.00
61-0140RK-05	Sensor, LEL combustible (catalytic), direct connection (no transmitter, no j-box), cCSAus version	320.00
61-0190RK-CH4	Sensor, Methane (CH4) 0 - 100% LEL, IR, explosion proof direct connection, 3/4" NPT nipple (no transmitter, no j-box), cULus version	740.00
61-0190RK-HC	Sensor, Hydrocarbon (HC) 0 - 100% LEL, IR, isobutane standard calibration, explosion proof direct connection, 3/4" NPT nipple (no transmitter, no j-box), cULus version	740.00
61-0191RK-02	Sensor, Carbon Dioxide (CO2) 0 - 5,000 ppm, IR, explosion proof direct connection (no transmitter, no j-box), cULus version	740.00
61-0191RK-03	Sensor, Carbon Dioxide (CO2) 0 - 5%, IR, explosion proof direct connection (no transmitter, no j-box), cULus version	740.00
61-0191RK-05	Sensor, Carbon Dioxide (CO2) 0 - 50%, IR, explosion proof direct connection (no transmitter, no j-box), cULus version	740.00
61-0191RK-10	Sensor, Carbon Dioxide (CO2) 0 - 100%, IR, explosion proof direct connection (no transmitter, no j-box), cULus version	740.00
61-0192RK-CH4	Sensor, Methane (CH4) 0 - 100% volume, IR, explosion proof direct connection, 3/4" NPT nipple (no transmitter, no j-box), cULus version	740.00
61-5039RK-CH4	Sensor, Methane (CH4) 0-100% LEL, IR, plug-in style	400.00
61-5039RK-HC	Sensor, Hydrocarbon (HC) 0-100% LEL, IR, plug-in style	400.00
61-5040RK-03	Sensor, IR Carbon Dioxide (CO2) 0-5%, plug-in type, non-explosion proof	400.00
61-5040RK-05	Sensor, IR Carbon Dioxide (CO2) 0-50%, plug-in type, non-explosion proof	400.00
61-5040RK-10	Sensor, IR Carbon Dioxide (CO2) 0-100%, plug-in type, non-explosion proof	400.00
65-1025RK	Sensor, Oxygen (O2) 0 - 25%, capillary type, plug-in replacement for O2 assembly (65-2514RK & 65-2497RK)	140.00
65-2049-01	Sensor, Hydrogen Cyanide (HCN), 0 - 15 ppm, CT-7 style, explosion proof and non explosion proof	340.00
65-2510RK	Sensor, Oxygen (O2) 0 -25%, non explosion proof direct connect, partial pressure type (no transmitter, no j-box)	270.00
ES-1531-CO	Sensor, Carbon Monoxide (CO) 0 - 300 ppm, plug-in type, CT-7 style, cCSAus version	195.00
ES-1537-H2S	Sensor, Hydrogen Sulfide (H2S) 0 - 100 ppm, plug-in type, CT-7 style, cCSAus version	195.00
NC-6205-01	Sensor, LEL Hydrogen (H2) specific, 1/2 NPT, with guard and silicone resistance, UL version, (no transmitter, no j-box)	400.00
NC-6205-05	Sensor, LEL Hydrogen (H2) specific, explosion proof direct connection, with silicone resistance, cCSAus version, (no transmitter, no j-box)	450.00

Direct Connect Replacement Sensors For Non Explosion Proof

Part#	Description	Suggested Retail
65-1025RK	Sensor, Oxygen (O2) 0 - 25%, capillary type, plug-in replacement for O2 assembly (65-2514RK & 65-2497RK)	140.00
65-2510RK	Sensor, Oxygen (O2) 0 -25%, non explosion proof direct connect, partial pressure type (no transmitter, no j-box)	270.00
ES-1537-H2S	Sensor, Hydrogen Sulfide (H2S) 0 - 100 ppm, plug-in type, CT-7 style, cCSAus version	195.00
ES-1531-CO	Sensor, Carbon Monoxide (CO) 0 - 300 ppm, plug-in type, CT-7 style, cCSAus version	195.00
61-5040RK-02	Sensor, IR Carbon Dioxide (CO2) 0-5,000 ppm, plug-in type, non-explosion proof	400.00
61-5040RK-03	Sensor, IR Carbon Dioxide (CO2) 0-5%, plug-in type, non-explosion proof	400.00
61-5040RK-05	Sensor, IR Carbon Dioxide (CO2) 0-50%, plug-in type, non-explosion proof	400.00
61-5040RK-10	Sensor, IR Carbon Dioxide (CO2) 0-100%, plug-in type, non-explosion proof	400.00

Fixed Systems Sensors & Transmitters

Direct Connect Replacement CT-7 Toxic Sensors

<u>Part#</u>	<u>Description</u>	<u>Suggested Retail</u>
65-2054-01	Sensor, Ammonia (NH3) 0-75 ppm, -100 ppm, -200ppm, Sensoric CT-7 style with added membrane	450.00
65-2053-01	Sensor, Ammonia (NH3) 0-500 ppm, Sensoric CT-7 style with added membrane	450.00
65-2051-01	Sensor, Chlorine (Cl2), 0 - 5 ppm / 0 - 10 ppm, CT-7 style with added membrane	450.00
65-2052-01	Sensor, Chlorine Dioxide (ClO2), 0 - 1 ppm / 0 - 3 ppm / 0 - 5 ppm, CT-7 style with added membrane	450.00
65-2049-01	Sensor, Hydrogen Cyanide (HCN), 0 - 15 ppm, CT-7 style, explosion proof and non explosion proof	450.00
65-2058-01	Sensor, Nitrogen Dioxide (NO2), 0 - 15 ppm, CT-7 style with added membrane	450.00
65-2024-01	Sensor, Sulfur Dioxide (SO2), 0 - 10 ppm, CT-7 style with added membrane	340.00

Direct Connect Replacement ESM-01 Toxic Sensors

<u>Part#</u>	<u>Description</u>	<u>Suggested Retail</u>
ESM-01R-D-NH3	Sensor, Ammonia (NH3), 0 - 75 ppm, ESM-01 plug-in type, for diffusion instruments	195.00
ESM-01DH-ASH3	Sensor, Arsine (AsH3), 0 - 1.50 ppm, ESM-01 plug-in type	195.00
ESM-01DH-D-HCN	Sensor, Hydrogen Cyanide (HCN), 0 - 15 ppm, ESM-01 plug-in type	195.00
ESM-01DH-PH3	Sensor, Phosphine (PH3), 0 - 1.0 ppm, ESM-01 plug-in type	195.00
ESM-K01-D-CL2	Sensor, Chlorine (Cl2), 0 - 3 ppm, ESM-01 plug-in diffusion type	195.00
ESM-01DH-D-SO2	Sensor, Sulfur Dioxide (SO2), 0 - 6 ppm, ESM-01 plug-in type	195.00

C
O
K
C
0
1
0
7
2

Fixed Systems Sensors & Transmitters

S2 Series Diffusion Sensor / Transmitter

ORDERING INFORMATION: All S2 Series pricing includes the sensor and explosion proof housing.

Explosion Proof S2 Assemblies: Class I, Division 1 Approved

Part#	Description	Suggested Retail
65-2405RK	S2 Series LEL 0-100% sensor (catalytic) / transmitter with explosion proof j-box, UL version, (specify calibration)	620.00
65-2405RK-05	S2 Series LEL 0-100% sensor (catalytic) / transmitter with explosion proof j-box, CSA version, (specify calibration)	670.00
65-2394RK-CH4	S2 Series IR, Methane (CH4) 0-100% LEL sensor / transmitter with explosion proof j-box	1,040.00
65-2395RK-CH4	S2 Series IR, Methane (CH4) 0-100% volume sensor / transmitter with explosion proof j-box	1,140.00
65-2446-500	S2 Series MOS, Hexane (C6H14) 0-500 ppm linearized sensor/transmitter, dual pot, with explosion proof j-box, UL	820.00
65-2446-500-05	S2 Series MOS, Hexane (C6H14) 0-500 ppm linearized sensor/transmitter, dual pot with explosion proof j-box, CSA	870.00
65-2451RK	S2 Series Hydrogen (H2) specific 0 - 100% LEL sensor/transmitter with explosion proof j-box, UL	770.00
65-2451RK-05	S2 Series Hydrogen (H2) specific 0 - 100% LEL sensor/transmitter with explosion proof j-box, CSA	820.00
65-2445-100	S2 Series Hydrogen (H2) specific 0 - 100 ppm linearized, dual-pot MOS sensor/transmitter with explosion proof j-box, UL	820.00
65-2445-100-05	S2 Series Hydrogen (H2) specific 0 - 100 ppm linearized, dual-pot MOS sensor/transmitter with explosion proof j-box, CSA	870.00
65-2445-500	S2 Series Hydrogen (H2) specific 0 - 500 ppm linearized, dual-pot MOS sensor/transmitter with explosion proof j-box, UL	820.00
65-2445-500-05	S2 Series Hydrogen (H2) specific 0 - 500 ppm linearized, dual-pot MOS sensor/transmitter with explosion proof j-box, CSA	870.00
65-2445-1000	S2 Series Hydrogen (H2) specific 0 - 1000 ppm linearized, dual-pot MOS sensor/transmitter with explosion proof j-box, UL	820.00
65-2445-1000-05	S2 Series Hydrogen (H2) specific 0 - 1000 ppm linearized, dual-pot MOS sensor/transmitter with explosion proof j-box, CSA	870.00
65-2445-2000	S2 Series Hydrogen (H2) specific 0 - 2000 ppm linearized, dual-pot MOS sensor/transmitter with explosion proof j-box, UL	820.00
65-2445-2000-05	S2 Series Hydrogen (H2) specific 0 - 2000 ppm linearized, dual-pot MOS sensor/transmitter with explosion proof j-box, CSA	870.00
65-2462RK	S2 Series TC, Hydrogen (H2) 0-10% vol sensor / transmitter, explosion proof with j-box	1,100.00
65-2394RK-HC	S2 Series IR, Hydrocarbon (HC) 0-100% LEL sensor / transmitter with explosion proof j-box	1,040.00
65-2322RK	S2 Series Capillary type, Oxygen (O2) 0-25 sensor/transmitter, explosion proof with j-box, CSA version ...	690.00
65-2336RK	S2 Series Carbon Monoxide (CO) 0-300 ppm sensor / transmitter, explosion proof with j-box, CSA version	790.00
65-2331RK	S2 Series Hydrogen Sulfide (H2S) 0-100 ppm sensor / transmitter, explosion proof with j-box, CSA version	790.00
65-2333	S2 Series Hydrogen Cyanide (HCN) sensor / transmitter, explosion proof with j-box, CSA version	995.00
65-2396RK-10	S2 Series IR Carbon Dioxide (CO2) 0-100% sensor / transmitter, explosion proof with j-box, UL version	1,040.00
65-2396RK-02	S2 Series IR Carbon Dioxide (CO2) 0-5,000 ppm sensor / transmitter, explosion proof with j-box, UL version	1,040.00
65-2396RK-03	S2 Series IR Carbon Dioxide (CO2) 0-5% sensor / transmitter, explosion proof with j-box, UL version ...	1,040.00
65-2396RK-05	S2 Series IR Carbon Dioxide (CO2) 0-50% sensor / transmitter, explosion proof with j-box, UL version	1,040.00

C
O
K
C
O
1
0
7
2

Note: **Stainless steel junction box for Direct Connect or S2 Series** can be supplied for an additional \$100.00 upon request instead of standard aluminum junction box. To order stainless junction box, just add 'SS' to the end of the part #.
Example: 61-1000RKSS, or 65-2405RKSS.

Fixed Systems Sensors & Transmitters

S2 Assemblies, Non Explosion Proof, OK for Class I, Division 2

Part#	Description	Suggested Retail
65-2321RK	S2 Series Oxygen (O2) 0-25% sensor / transmitter, (capillary type) non explosion proof with j-box	560.00
65-2320RK	S2 Series Oxygen (O2) 0-25% sensor / transmitter (partial pressure), non explosion proof with j-box	560.00
65-2320RK-100	S2 Series Oxygen (O2) 0-100% sensor / transmitter (partial pressure), non explosion proof with j-box ...	560.00
65-2330RK	S2 Series Hydrogen Sulfide (H2S) 0-100 ppm sensor / transmitter, non explosion proof with j-box	690.00
65-2335RK	S2 Series Carbon Monoxide (CO) 0-300 ppm sensor / transmitter, non explosion proof with j-box	690.00
65-2397RK-02	S2 Series IR Carbon Dioxide (CO2) 0-5,000 ppm, non explosion proof with j-box	940.00
65-2397RK-03	S2 Series IR Carbon Dioxide (CO2) 0-5%, non explosion proof with j-box	940.00
65-2397RK-05	S2 Series IR Carbon Dioxide (CO2) 0-50%, non explosion proof with j-box	940.00
65-2397RK-10	S2 Series IR Carbon Dioxide (CO2) 0-100%, non explosion proof with j-box	940.00

S2 Series Diffusion Sensor / Transmitter With CT-7 Toxic Sensor

Non Explosion Proof, OK for Class I, Division 2

Part#	Description	Suggested Retail
65-2341-NH3-75	S2 Series Ammonia (NH3) 0 - 75 ppm, CT-7 style sensor / transmitter, non explosion proof with j-box	1,150.00
65-2341-NH3-1	S2 Series Ammonia (NH3) 0 - 100 ppm, CT-7 style sensor / transmitter, non explosion proof with j-box	1,150.00
65-2341-NH3-2	S2 Series Ammonia (NH3) 0 - 200 ppm, CT-7 style sensor / transmitter, non explosion proof with j-box	1,150.00
65-2341-NH3-5	S2 Series Ammonia (NH3) 0 - 500 ppm, CT-7 style sensor / transmitter, non explosion proof with j-box	1,150.00
65-2341-CL2-3	S2 Series Chlorine (Cl2) 0 - 3 ppm, CT-7 style sensor / transmitter, non explosion proof with j-box	1,150.00
65-2341-CL2-5	S2 Series Chlorine (Cl2) 0 - 5 ppm, CT-7 style sensor / transmitter, non explosion proof with j-box	1,150.00
65-2341-CL2-10	S2 Series Chlorine (Cl2) 0 - 10 ppm, CT-7 style sensor / transmitter, non explosion proof with j-box ...	1,150.00
65-2341-CLO2-1	S2 Series Chlorine Dioxide (ClO2) 0 - 1 ppm, CT-7 style sensor / transmitter, non explosion proof with j-box	1,150.00
65-2341-CLO2-3	S2 Series Chlorine Dioxide (ClO2) 0 - 3 ppm, CT-7 style sensor / transmitter, non explosion proof with j-box	1,150.00
65-2341-CLO2-5	S2 Series Chlorine Dioxide (ClO2) 0 - 5 ppm, CT-7 style sensor / transmitter, non explosion proof with j-box	1,150.00
65-2341-HCN-15	S2 Series Hydrogen Cyanide (HCN) 0 - 15 ppm, CT-7 style sensor / transmitter, non explosion proof with j-box	1,150.00
65-2341-NO2	S2 Series Nitrogen Dioxide (NO2) 0 - 15 ppm, CT-7 style sensor / transmitter, non explosion proof with j-box	1,150.00
65-2341-SO2-10	S2 Series Sulfur Dioxide (SO2) 0 - 10 ppm, CT-7 style sensor / transmitter, non explosion proof with j-box	1,150.00



S2 Series Diffusion Sensor / Transmitter With ESM-01 Toxic Sensor

Non Explosion Proof, OK for Class I, Division 2

Part#	Description	Suggested Retail
65-2340RK-NH3	S2 Series Ammonia (NH3) 0-75 ppm sensor / transmitter, non explosion proof with j-box	840.00
65-2340RK-ASH3	S2 Series Arsine (AsH3) 0-1.5 ppm sensor / transmitter, non explosion proof with j-box	840.00
65-2340RK-HCN	S2 Series Hydrogen Cyanide (HCN) 0-15 ppm sensor / transmitter, non explosion proof with j-box	840.00
65-2340RK-PH3	S2 Series Phosphine (PH3) 0-1 ppm sensor / transmitter, non explosion proof with j-box	840.00
65-2340RK-SO2	S2 Series Sulfur Dioxide (SO2) 0-6 ppm sensor / transmitter, non explosion proof with j-box	840.00



Fixed Systems Sensors & Transmitters

S2 Remote Mount with Calibration Adapter / Splash Guard

Explosion Proof, OK for Class I, Division 1

Part#	Description	Suggested Retail
65-2405RK-04	S2 Series LEL 0-100% sensor (catalytic) / transmitter with j-box, (specify calibration), remote detector and calibration adapter/splash guard	770.00
65-2451RK-04	S2 Series Hydrogen (H2) specific 0-100% LEL (catalytic) sensor/transmitter with j-box, remote detector and calibration adapter/splash guard	920.00
65-2394RK-CH4-4	S2 Series IR Methane (CH4) 0-100% LEL, sensor / transmitter, with j-box, remote detector and calibration adapter/splash guard	1,190.00

Includes diffusion calibration adapter for sample tube connection and extra j-box (S2 and M2 versions).

Includes diffusion calibration adapter / **splash guard** for sample tube connection and extra j-box.

Note: Tubing sold separately. Recommended tubing size for standard sensors is 3/16" x 5/16".
For IR XP sensors use 1/4" ID x 3/8" OD tubing. **Not recommended for toxic gases.**

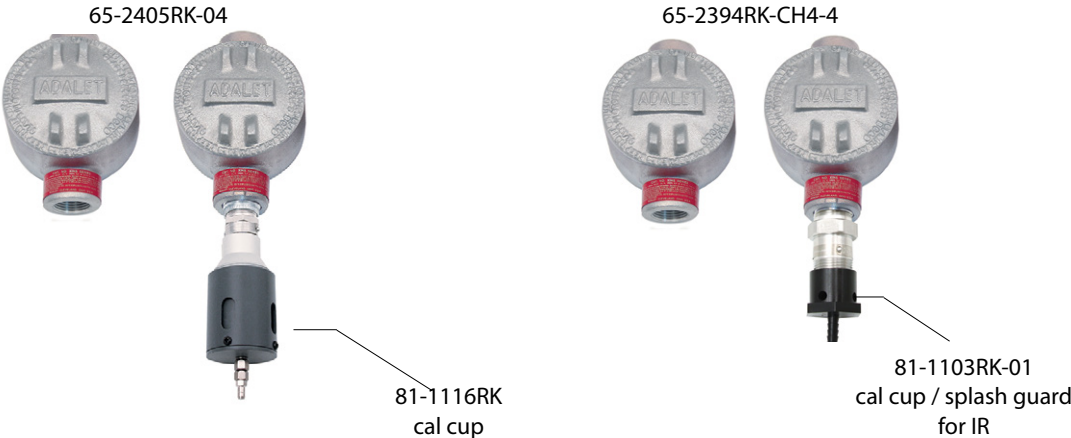

Fixed Systems Sensors & Transmitters

Replacement Sensors For Explosion Proof S2 Series

Part#	Description	Suggested Retail
61-0140RK	Sensor, LEL combustible (catalytic), direct connection (no transmitter, no j-box), UL version	280.00
61-0140RK-05	Sensor, LEL combustible (catalytic), direct connection (no transmitter, no j-box), cCSAus version	320.00
61-0190RK-CH4	Sensor, Methane (CH4) 0 - 100% LEL, IR, explosion proof direct connection, 3/4" NPT nipple (no transmitter, no j-box), cULus version	740.00
61-5039RK-CH4	Sensor, Methane (CH4) 0-100% LEL, IR, plug-in style	400.00
61-0192RK-CH4	Sensor, Methane (CH4) 0 - 100% volume, IR, explosion proof direct connection, 3/4" NPT nipple (no transmitter, no j-box), cULus version	740.00
61-0190RK-HC	Sensor, Hydrocarbon (HC) 0 - 100% LEL, IR, isobutane standard calibration, explosion proof direct connection, 3/4" NPT nipple (no transmitter, no j-box), cULus version	740.00
61-5039RK-HC	Sensor, Hydrocarbon (HC) 0-100% LEL, IR, plug-in style	400.00
NC-6205-01	Sensor, LEL Hydrogen (H2) specific, 1/2 NPT, with guard and silicone resistance, UL version, (no transmitter, no j-box)	400.00
NC-6205-05	Sensor, LEL Hydrogen (H2) specific, explosion proof direct connection, with silicone resistance, cCSAus version, (no transmitter, no j-box)	450.00
61-0160RK	Sensor, Hydrogen (H2) 0-2,000 ppm, MOS, 1/2 NPT, UL version	400.00
TE-7550-H2-L-01	Sensor, Hydrogen (H2) 0-10% volume, thermal conductivity, 1/2 NPT with guard, UL version	750.00
TE-7550-H2-L-02	Sensor, Hydrogen (H2) 0-10% volume, thermal conductivity, 1/2 NPT without guard, UL version	750.00
65-1025RK	Sensor, Oxygen (O2) 0 - 25%, capillary type, plug-in replacement for O2 assembly (65-2514RK & 65-2497RK)	140.00
ES-1531-CO	Sensor, Carbon Monoxide (CO) 0 - 300 ppm, plug-in type, CT-7 style, cCSAus version	195.00
ES-1537-H2S	Sensor, Hydrogen Sulfide (H2S) 0 - 100 ppm, plug-in type, CT-7 style, cCSAus version	195.00
65-2049-01	Sensor, Hydrogen Cyanide (HCN), 0 - 15 ppm, CT-7 style, explosion proof and non explosion proof	450.00
61-0191RK-02	Sensor, Carbon Dioxide (CO2) 0 - 5,000 ppm, IR, explosion proof direct connection (no transmitter, no j-box), cULus version	740.00
61-0191RK-03	Sensor, Carbon Dioxide (CO2) 0 - 5%, IR, explosion proof direct connection (no transmitter, no j-box), cULus version	740.00
61-0191RK-05	Sensor, Carbon Dioxide (CO2) 0 - 50%, IR, explosion proof direct connection (no transmitter, no j-box), cULus version	740.00
61-0191RK-10	Sensor, Carbon Dioxide (CO2) 0 - 100%, IR, explosion proof direct connection (no transmitter, no j-box), cULus version	740.00

C
O
K
C
O
1
0
7
2

Replacement Sensors For Non Explosion Proof S2 Series

Part#	Description	Suggested Retail
65-1025RK	Sensor, Oxygen (O2) 0 - 25%, capillary type, plug-in replacement for O2 assembly (65-2514RK & 65-2497RK)	140.00
65-2510RK	Sensor, Oxygen (O2) 0 -25%, non explosion proof direct connect, partial pressure type t(no transmitter, no j-box)	270.00
ES-1537-H2S	Sensor, Hydrogen Sulfide (H2S) 0 - 100 ppm, plug-in type, CT-7 style, cCSAus version	195.00
ES-1531-CO	Sensor, Carbon Monoxide (CO) 0 - 300 ppm, plug-in type, CT-7 style, cCSAus version	195.00
61-5040RK-02	Sensor, IR Carbon Dioxide (CO2) 0-5,000 ppm, plug-in type, non-explosion proof	400.00
61-5040RK-03	Sensor, IR Carbon Dioxide (CO2) 0-5%, plug-in type, non-explosion proof.....	400.00
61-5040RK-05	Sensor, IR Carbon Dioxide (CO2) 0-50%, plug-in type, non-explosion proof	400.00
61-5040RK-10	Sensor, IR Carbon Dioxide (CO2) 0-100%, plug-in type, non-explosion proof.....	400.00

Replacement CT-7 Toxic Sensors for S2 Series

Part#	Description	Suggested Retail
65-2054-01	Sensor, Ammonia (NH3) 0-75 ppm, -100 ppm, -200ppm, Sensoric CT-7 style with added membrane	450.00
65-2053-01	Sensor, Ammonia (NH3) 0-500 ppm, Sensoric CT-7 style with added membrane	450.00
65-2051-01	Sensor, Chlorine (Cl2), 0 - 5 ppm / 0 - 10 ppm, CT-7 style with added membrane	450.00
65-2052-01	Sensor, Chlorine Dioxide (ClO2), 0 - 1 ppm / 0 - 3 ppm / 0 - 5 ppm, CT-7 style with added membrane.....	450.00
65-2049-01	Sensor, Hydrogen Cyanide (HCN), 0 - 15 ppm, CT-7 style, explosion proof and non explosion proof	450.00
65-2058-01	Sensor, Nitrogen Dioxide (NO2), 0 - 15 ppm, CT-7 style with added membrane	450.00
65-2024-01	Sensor, Sulfur Dioxide (SO2), 0 - 10 ppm, CT-7 style with added membrane	340.00

03/01/2024

Price List

(800) 754-5165

159

Fixed Systems Sensors & Transmitters

Replacement ESM-01 Toxic Sensors for S2 Series

<u>Part#</u>	<u>Description</u>	<u>Suggested Retail</u>
ESM-01R-D-NH3	Sensor, Ammonia (NH3), 0 - 75 ppm, ESM-01 plug-in type, for diffusion instruments	195.00
ESM-01DH-ASH3	Sensor, Arsine (AsH3), 0 - 1.50 ppm, ESM-01 plug-in type	195.00
ESM-01DH-D-HCN	Sensor, Hydrogen Cyanide (HCN), 0 - 15 ppm, ESM-01 plug-in type	195.00
ESM-01DH-PH3	Sensor, Phosphine (PH3), 0 - 1.0 ppm, ESM-01 plug-in type	195.00
ESM-K01-D-CL2	Sensor, Chlorine (Cl2), 0 - 3 ppm, ESM-01 plug-in diffusion type.....	195.00
ESM-01DH-D-SO2	Sensor, Sulfur Dioxide (SO2), 0 - 6 ppm, ESM-01 plug-in type	195.00

C
O
K
C
0
1
0
7
2

Fixed Systems Sensors & Transmitters

M2A-XL Series Stand Alone Transmitter

ORDERING INFORMATION: All M2A-XL pricing includes the sensor and explosion proof housing.



C
O
K
C
0
1
0
7
2

Explosion Proof M2A-XL Assemblies: Class I, Division 1 Approved

Part#	Description	Suggested Retail
65-2640XL	M2A-XL, LEL 0-100% sensor (catalytic) / transmitter with j-box, (specify calibration), UL version	1,320.00
65-2640XL-05	M2A-XL, LEL 0-100% sensor (catalytic) / transmitter with j-box, (specify calibration), cCSAus version ...	1,370.00
65-2647XL	M2A-XL, Methane (CH4) 0-9,000 ppm, sensor / transmitter with j-box	1,400.00
65-2647XL-05	M2A-XL, Methane (CH4) 0-9,000 ppm, sensor / transmitter with j-box, cCSAus version	1,450.00
65-2667XL-CH4	M2A-XL, Methane (CH4) 0-100% LEL, transmitter with plug-in style sensor and j-box, UL 2075 approval	1,870.00
65-2667XL-HC	M2A-XL, Hydrocarbons (HC) LEL 0-100% transmitter with plug-in style sensor and j-box.....	1,870.00
65-2641XL	M2A-XL, Hydrogen (H2) specific LEL 0-100% sensor (catalytic) / transmitter with j-box, UL version	1,470.00
65-2641XL-05	M2A-XL, Hydrogen (H2) specific LEL 0-100% sensor (catalytic) / transmitter with j-box, CSA version ...	1,520.00
65-2643XL-05	M2A-XL, Oxygen (O2) 0-25%, sensor / transmitter with j-box, cCSAus version	1,370.00
65-2646XL-05	M2A-XL, Carbon Monoxide (CO) 0-300 ppm, sensor / transmitter with j-box, cCSAus version	1,470.00
65-2645XL-05	M2A-XL, Hydrogen Sulfide (H2S) 0-100 ppm, sensor / transmitter with j-box, cCSAus version	1,470.00
65-2642XL	M2A-XL, Hydrogen Cyanide (HCN) 0-15 ppm, sensor / transmitter with j-box, cCSAus version.....	1,670.00
65-2649XL-CH4	M2A-XL, IR Methane (CH4) LEL 0-100% sensor / transmitter, with j-box, cULus version.....	1,670.00
65-2649XL-HC	M2A-XL, IR Hydrocarbons (isobutane) LEL 0-100% sensor / transmitter with j-box, cULus version	1,670.00
65-2658XL-CH4	M2A-XL, IR Methane (CH4) vol 0-100% sensor / transmitter, with j-box, cULus version	1,670.00
65-2660XL-02	M2A-XL, IR Carbon Dioxide (CO2) 0-5,000 ppm, sensor / transmitter with j-box, cULus version	1,670.00
65-2660XL-03	M2A-XL, IR Carbon Dioxide (CO2) 0-5%, sensor / transmitter with j-box, cULus version	1,670.00
65-2660XL-05	M2A-XL, IR Carbon Dioxide (CO2) 0-50%, sensor / transmitter with j-box, cULus version	1,670.00
65-2660XL-10	M2A-XL, IR Carbon Dioxide (CO2) 0-100%, sensor / transmitter with j-box, cULus version	1,670.00

Remote Mount M2A-XL with Calibration Adaptor / Splash Guard: Class I, Division 1 Approved

Note: Tubing sold separately. Recommended tubing size for standard sensors is 3/16" x 5/16".

For IR XP sensors use 1/4" ID x 3/8" OD tubing. **Not recommended for toxic gases.**

Part#	Description	Suggested Retail
65-2640XL-04	M2A-XL, LEL 0-100% sensor (catalytic) / transmitter with j-box, (specify calibration), remote detector and calibration adaptor/splash guard, UL version	1,455.00
65-2640XL-05-04	M2A-XL, LEL 0-100% sensor (catalytic) / transmitter with j-box, (specify calibration), remote detector and calibration adaptor/splash guard, cCSAus version	1,530.00
65-2641XL-04	M2A-XL, Hydrogen (H2) specific LEL 0-100% sensor (catalytic) / transmitter with j-box, remote detector and calibration adaptor/splash guard, UL version	1,610.00
65-2643XL-05-04	M2A-XL, Oxygen (O2) 0-25%, sensor / transmitter with j-box, remote detector and calibration adaptor/splash guard, cCSAus version	1,510.00
65-2645XL-05-04	M2A-XL, Hydrogen Sulfide (H2S) 0-100 ppm, sensor / transmitter with j-box, remote detector and calibration adaptor/splash guard, cCSAus version	1,620.00
65-2649XL-CH4-4	M2A-XL, IR Methane (CH4) LEL 0-100% sensor / transmitter with j-box, remote detector and calibration adaptor/splash guard, cULus version	1,820.00
65-2649XL-HC-04	M2A-XL, IR Hydrocarbons (isobutane) LEL 0-100% sensor / transmitter with j-box, remote detector and calibration adaptor/splash guard, cULus version	1,820.00
65-2658XL-CH4-4	M2A-XL, IR Methane (CH4) vol 0-100% sensor / transmitter, with j-box, remote detector and calibration adaptor/splash guard, cULus version	1,820.00

65-2640XL-04

81-1116RK
cal cup

65-2649XL-CH4-4

81-1103RK-01
cal cup / splash guard for IR

Fixed Systems Sensors & Transmitters

Non Explosion Proof M2A-XL Assemblies with CT-7 Sensors: OK For Class I, Division 2

Part#	Description	Suggested Retail
65-2670XL-NH375	M2A-XL, Ammonia (NH3) 0 - 75 ppm, CT-7 style sensor / transmitter, non explosion proof with j-box	1,670.00
65-2670XL-NH3-1	M2A-XL, Ammonia (NH3) 0 - 100 ppm, CT-7 style sensor / transmitter, non explosion proof with j-box	1,670.00
65-2670XL-NH3-2	M2A-XL, Ammonia (NH3) 0 - 200 ppm, CT-7 style sensor / transmitter, non explosion proof with j-box	1,670.00
65-2670XL-NH3-5	M2A-XL, Ammonia (NH3) 0 - 500 ppm, CT-7 style sensor / transmitter, non explosion proof with j-box	1,670.00
65-2663XL	M2A-XL, Carbon Monoxide (CO) 0-300 ppm, CT-7 style sensor / transmitter with j-box, non explosion proof	1,420.00
65-2670XL-CL2-3	M2A-XL, Chlorine (Cl2) 0 - 3 ppm, CT-7 style sensor / transmitter, non explosion proof with j-box	1,670.00
65-2670XL-CL2-5	M2A-XL, Chlorine (Cl2) 0 - 5 ppm, CT-7 style sensor / transmitter, non explosion proof with j-box	1,670.00
65-2670XL-CL210	M2A-XL, Chlorine (Cl2) 0 - 10 ppm, CT-7 style sensor / transmitter, non explosion proof with j-box	1,670.00
65-2670XL-CLO21	M2A-XL, Chlorine Dioxide (ClO2) 0 - 1 ppm, CT-7 style sensor / transmitter, non explosion proof with j-box	1,670.00
65-2670XL-CLO23	M2A-XL, Chlorine Dioxide (ClO2) 0 - 3 ppm, CT-7 style sensor / transmitter, non explosion proof with j-box	1,670.00
65-2670XL-HCN15	M2A-XL, Hydrogen Cyanide (HCN) 0 - 15 ppm, CT-7 style sensor / transmitter, non explosion proof with j-box	1,670.00
65-2662XL	M2A-XL, Hydrogen Sulfide (H2S) 0-100 ppm, CT-7 style sensor / transmitter with j-box, non explosion proof	1,420.00
65-2670XL-NO2	M2A-XL, Nitrogen Dioxide (NO2) 0 - 15 ppm, CT-7 style sensor / transmitter, non explosion proof with j-box	1,670.00
65-2670XL-SO210	M2A-XL, Sulfur Dioxide (SO2) 0 - 10 ppm, CT-7 style sensor / transmitter, non explosion proof with j-box	1,670.00



Non Explosion Proof M2A-XL Assemblies: OK For Class I, Division 2

Part#	Description	Suggested Retail
65-2644XL	M2A-XL, Oxygen (O2) 0-25%, sensor / transmitter with j-box, partial pressure sensor	1,270.00
65-2648XL-ASH3	M2A-XL, Arsine (AsH3) 0-1.5 ppm, transmitter, ESM-01 style sensor with j-box	1,520.00
65-2648XL-HCN	M2A-XL, Hydrogen Cyanide (HCN) 0-15 ppm, transmitter, ESM-01 style sensor with j-box	1,520.00
65-2648XL-NH3	M2A-XL, Ammonia (NH3) 0-75 ppm, transmitter, ESM-01 style sensor with j-box	1,520.00
65-2648XL-PH3	M2A-XL, Phosphine (PH3) 0-1 ppm, transmitter, ESM-01 style sensor with j-box	1,520.00
65-2648XL-SO2	M2A-XL, Sulfur Dioxide (SO2) 0-6 ppm, transmitter, ESM-01 style sensor with j-box	1,520.00
65-2661XL-02	M2A-XL, IR Carbon Dioxide (CO2) 0-5,000 ppm, sensor / transmitter, non explosion proof with j-box	1,570.00
65-2661XL-03	M2A-XL, IR Carbon Dioxide (CO2) 0-5%, sensor / transmitter, non explosion proof with j-box	1,570.00
65-2661XL-05	M2A-XL, IR Carbon Dioxide (CO2) 0-50%, sensor / transmitter, non explosion proof with j-box	1,570.00
65-2661XL-10	M2A-XL, IR Carbon Dioxide (CO2) 0-100%, sensor / transmitter, non explosion proof with j-box	1,570.00
65-2666XL	M2A-XL, Oxygen (O2) 0 - 25% sensor (capillary type) / transmitter with j-box (non explosion proof) ...	1,310.00

C
O
K
C
O
1
0
7
2

Fixed Systems Sensors & Transmitters

Calibration Kits

Instrument #	Cal-Kit Part #	Cal-Kit Description	Price
Ammonia	81-F504RK	Cal kit, fixed, 58AL cyl Ammonia 50 ppm in N2, reg with gauge & knob, cal cup for CT7 sensor, screwdriver, case & tubing	580.00
	81-F504RK25-LV	Cal kit, fixed, 34AL cyl Ammonia 25 ppm in N2, reg with gauge & knob, cal cup for CT7 sensor, screwdriver, case & tubing	615.00
	81-F504RK25	Cal kit, fixed, 58AL cyl Ammonia 25 ppm in N2, reg with gauge & knob, cal cup for CT7 sensor, screwdriver, case & tubing	580.00
Chlorine	81-F605	Cal kit, fixed, 58AL cyl 2 ppm Chlorine in N2, reg with gauge & knob, cal cup, screwdriver, case & tubing	620.00
	81-F605-LV	Cal kit, fixed, 34AL cyl 2 ppm Chlorine in N2, reg with gauge & knob, cal cup, screwdriver, case & tubing	555.00
Hydrogen Cyanide	81-F822RK	Cal kit, fixed, 58AL cyl 10 ppm Hydrogen Cyanide in N2, reg with gauge & knob, cal cup for CT 7 sensor, screwdriver, case & tubing	580.00

Replacement Sensors For Explosion Proof M2A-XL Series

Part#	Description	Suggested Retail
ES-1531-CO	Sensor, Carbon Monoxide (CO) 0 - 300 ppm, plug-in type, CT-7 style, cCSAus version	195.00
ES-1537-H2S	Sensor, Hydrogen Sulfide (H2S) 0 - 100 ppm, plug-in type, CT-7 style, cCSAus version	195.00
NC-6205-01	Sensor, LEL Hydrogen (H2) specific, 1/2 NPT, with guard and silicone resistance, UL version, (no transmitter, no j-box)	400.00
NC-6205-05	Sensor, LEL Hydrogen (H2) specific, explosion proof direct connection, with silicone resistance, cCSAus version, (no transmitter, no j-box)	450.00
61-0140RK	Sensor, LEL combustible (catalytic), direct connection (no transmitter, no j-box), UL version	280.00
61-0140RK-05	Sensor, LEL combustible (catalytic), direct connection (no transmitter, no j-box), cCSAus version	320.00
61-0140RKA	Sensor, PPM and low LEL combustible (catalytic), direct connection (no transmitter, no j-box)	330.00
61-0140RKA-05	Sensor, PPM and low LEL combustible (catalytic), direct connection (no transmitter, no j-box), cCSAus version	380.00
61-0190RK-CH4	Sensor, Methane (CH4) 0 - 100% LEL, IR, explosion proof direct connection, 3/4" NPT nipple (no transmitter, no j-box), cULus version	740.00
61-0190RK-HC	Sensor, Hydrocarbon (HC) 0 - 100% LEL, IR, isobutane standard calibration, explosion proof direct connection, 3/4" NPT nipple (no transmitter, no j-box), cULus version	740.00
61-0191RK-02	Sensor, Carbon Dioxide (CO2) 0 - 5,000 ppm, IR, explosion proof direct connection (no transmitter, no j-box), cULus version	740.00
61-0191RK-03	Sensor, Carbon Dioxide (CO2) 0 - 5%, IR, explosion proof direct connection (no transmitter, no j-box), cULus version	740.00
61-0191RK-05	Sensor, Carbon Dioxide (CO2) 0 - 50%, IR, explosion proof direct connection (no transmitter, no j-box), cULus version	740.00
61-0191RK-10	Sensor, Carbon Dioxide (CO2) 0 - 100%, IR, explosion proof direct connection (no transmitter, no j-box), cULus version	740.00
61-0192RK-CH4	Sensor, Methane (CH4) 0 - 100% volume, IR, explosion proof direct connection, 3/4" NPT nipple (no transmitter, no j-box), cULus version	740.00
61-5039RK-CH4	Sensor, Methane (CH4) 0-100% LEL, IR, plug-in style	400.00
61-5039RK-HC	Sensor, Hydrocarbon (HC) 0-100% LEL, IR, plug-in style	400.00
65-1025RK	Sensor, Oxygen (O2) 0 - 25%, capillary type, plug-in replacement for O2 assembly (65-2514RK & 65-2497RK)	140.00

C
O
K
C
0
1
0
7
2

Fixed Systems Sensors & Transmitters

Replacement Sensors For Non Explosion Proof M2A-XL Series

Part#	Description	Suggested Retail
65-1025RK	Sensor, Oxygen (O2) 0 - 25%, capillary type, plug-in replacement for O2 assembly (65-2514RK & 65-2497RK)	140.00
65-2510RK	Sensor, Oxygen (O2) 0 -25%, non explosion proof direct connect, partial pressure type (no transmitter, no j-box)	270.00
ES-1537-H2S	Sensor, Hydrogen Sulfide (H2S) 0 - 100 ppm, plug-in type, CT-7 style, cCSAus version	195.00
ES-1531-CO	Sensor, Carbon Monoxide (CO) 0 - 300 ppm, plug-in type, CT-7 style, cCSAus version	195.00
61-5040RK-02	Sensor, IR Carbon Dioxide (CO2) 0-5,000 ppm, plug-in type, non-explosion proof	400.00
61-5040RK-03	Sensor, IR Carbon Dioxide (CO2) 0-5%, plug-in type, non-explosion proof.....	400.00
61-5040RK-05	Sensor, IR Carbon Dioxide (CO2) 0-50%, plug-in type, non-explosion proof	400.00
61-5040RK-10	Sensor, IR Carbon Dioxide (CO2) 0-100%, plug-in type, non-explosion proof.....	400.00



Replacement CT-7 Toxic Sensors for M2A-XL Series

Part#	Description	Suggested Retail
65-2054-01	Sensor, Ammonia (NH3) 0-75 ppm, -100 ppm, -200ppm, Sensoric CT-7 style with added membrane	450.00
65-2053-01	Sensor, Ammonia (NH3) 0-500 ppm, Sensoric CT-7 style with added membrane	450.00
65-2051-01	Sensor, Chlorine (Cl2), 0 - 5 ppm / 0 - 10 ppm, CT-7 style with added membrane	450.00
65-2052-01	Sensor, Chlorine Dioxide (ClO2), 0 - 1 ppm / 0 - 3 ppm / 0 - 5 ppm, CT-7 style with added membrane.....	450.00
65-2049-01	Sensor, Hydrogen Cyanide (HCN), 0 - 15 ppm, CT-7 style, explosion proof and non explosion proof	450.00
65-2058-01	Sensor, Nitrogen Dioxide (NO2), 0 - 15 ppm, CT-7 style with added membrane	450.00
65-2024-01	Sensor, Sulfur Dioxide (SO2), 0 - 10 ppm, CT-7 style with added membrane	340.00

Replacement ESM-01 Toxic Sensors For Non Explosion Proof M2A-XL Series

Part#	Description	Suggested Retail
ESM-01R-D-NH3	Sensor, Ammonia (NH3), 0 - 75 ppm, ESM-01 plug-in type, for diffusion instruments	195.00
ESM-01DH-ASH3	Sensor, Arsine (AsH3), 0 - 1.50 ppm, ESM-01 plug-in type	195.00
ESM-01DH-D-HCN	Sensor, Hydrogen Cyanide (HCN), 0 - 15 ppm, ESM-01 plug-in type	195.00
ESM-01DH-PH3	Sensor, Phosphine (PH3), 0 - 1.0 ppm, ESM-01 plug-in type	195.00
ESM-01DH-D-SO2	Sensor, Sulfur Dioxide (SO2), 0 - 6 ppm, ESM-01 plug-in type	195.00
ESM-K01-D-CL2	Sensor, Chlorine (Cl2), 0 - 3 ppm, ESM-01 plug-in diffusion type.....	195.00



Fixed Systems Sensors & Transmitters

M2A-XL Replacement Parts & Accessories

Part#	Description	Suggested Retail
47-5048RK	Display ribbon cable, M2A/M2A-XL transmitter	10.00
49-4000RK	AC Power supply assembly for M2A/M2A-XL, input 100 VAC to 240 VAC, output 24 VDC, 0.5 amp, mounted in 18-0400RK	220.00
49-4000RK-SS	AC Power supply assembly for M2A/M2A-XL stainless steel housing, input 100 VAC to 240 VAC, output 24 VDC, 0.5 amp, mounted in 18-0416RK-11	320.00
57-0075RK	Display assembly, LCD for M2 smart transmitter/Beacon 110	90.00
57-0150XL-01	Display assembly, OLED for M2A-XL	90.00
82-0101RK	Magnetic wand, for M2A-XL/T2A/T3A/VOC Pro/Air Alert/AirLink Transmitters	20.00

M2A-XL Replacement Transmitters for Use with OLED Display

Part#	Description	Suggested Retail
57-1287-01	Terminal/relay board, potted, O2, M2A-XL Transmitter, standard for OLED display	440.00
57-1287-02	Terminal/relay board, potted, CO, M2A-XL Transmitter, standard for OLED display	440.00
57-1287-03	Terminal/relay board, potted, H2S, M2A-XL Transmitter, standard for OLED display	440.00
57-1287-04	Terminal/relay board, potted, ASH3, M2A-XL Transmitter, standard for OLED display	440.00
57-1287-06	Terminal/relay board, potted, NH3, M2A-XL Transmitter, standard for OLED display	440.00
57-1287-08	Terminal/relay board, potted, PH3, M2A-XL Transmitter, standard for OLED display	440.00
57-1287-09	Terminal/relay board, potted, SO2, M2A-XL Transmitter, standard for OLED display	440.00
57-1287-11	Terminal/relay board, potted, HCN, M2A-XL Transmitter, standard for OLED display	440.00
57-1288-01	Terminal/relay board, potted, LEL, M2A-XL Transmitter, specify calibration gas, standard for OLED display	440.00
57-1288-02	Terminal/relay board, potted, LEL,H2 specific, M2A-XL Transmitter, standard for OLED display	440.00
57-1288-05	Terminal/relay board, potted, LEL,IR HC sensor, M2A-XL Transmitter, standard for OLED display	440.00
57-1288-06	Terminal/relay board, potted, IR CO2 sensor, 0 - 5,000 ppm, M2A-XL Transmitter, standard for OLED display	440.00
57-1288-07	Terminal/relay board, potted, IR CO2 sensor, 0 - 5%, M2A-XL Transmitter, standard for OLED display	440.00
57-1288-08	Terminal/relay board, potted, IR CO2 sensor, 0 - 50%, M2A-XL Transmitter, standard for OLED display ...	440.00
57-1288-09	Terminal/relay board, potted, IR CO2 sensor, 0 - 100%, M2A-XL Transmitter, standard for OLED display ...	440.00
57-1288-11	Terminal/relay board, potted, IR CH4 sensor, 0 - 100% volume, M2A-XL Transmitter, standard for OLED display	440.00

Fixed Systems Sensors & Transmitters

MPS™ LEL Variable Combustible Gas Sensor (Molecular Property Spectrometer)

Part#	Description	Suggested Retail
61-0230	LEL, MPStm type sensor, 3/4 inch NPT	700.00
61-1020	LEL, Direct Connect, MPStm type detector with XP J-Box	820.00
65-2380	LEL, S2, MPStm type sensor/transmitter/XP J-Box	1,050.00
65-2650XL	LEL, M2A-XL, MPStm type sensor/transmitter with J-Box	1,670.00
81-FMPS-CH4	Cal kit, fixed, MPStm sensor, CH4 50% LEL in 18% O2 with a balance of N2, 103 liter steel, regulator, screwdriver, case & tubing.....	365.00



C
O
K
C
0
1
0
7
2

Fixed Systems Sensors & Transmitters

T2A Series 2-Wire Transmitter

- Explosion Proof, Class I, Division 1 for CO, H2S, O2, HCN, PH3, and SO2
- Class I, Division 2 for all other gases
- Loop Powered
- 4-20 mA output

Part#	Description	Suggested Retail
66-6206-07	T2A sensor/transmitter with j-box, Ammonia (NH3), 0-75 ppm	1,840.00
66-6206-10	T2A sensor/transmitter with j-box, Ammonia (NH3), 0-100 ppm	1,840.00
66-6206-10L	T2A sensor/transmitter with j-box, Ammonia (NH3), 0-100 ppm, long life, low humidity	2,020.00
66-6206-20	T2A sensor/transmitter with j-box, Ammonia (NH3), 0-200 ppm	1,840.00
66-6206-30	T2A sensor/transmitter with j-box, Ammonia (NH3), 0-300 ppm	1,840.00
66-6206-40	T2A sensor/transmitter with j-box, Ammonia (NH3), 0-400 ppm	1,840.00
66-6206-50	T2A sensor/transmitter with j-box, Ammonia (NH3), 0-500 ppm	1,840.00
66-6206-1K	T2A sensor/transmitter with j-box, Ammonia (NH3), 0-1000 ppm	1,840.00
66-6268-01	T2A sensor/transmitter with j-box, Arsine (AsH3), 0-1.0 ppm	2,330.00
66-6201-03	T2A sensor/transmitter with j-box, Carbon Monoxide (CO), 0-300 ppm	1,660.00
66-6201-05	T2A sensor/transmitter with j-box, Carbon Monoxide (CO), 0-500 ppm	1,660.00
66-6201-1K	T2A sensor/transmitter with j-box, Carbon Monoxide (CO), 0-1000 ppm	1,660.00
66-6212-03	T2A sensor/transmitter with j-box, Chlorine (Cl2), 0-3 ppm	1,840.00
66-6212-10	T2A sensor/transmitter with j-box, Chlorine (Cl2), 0-10 ppm	1,840.00
66-6212-20	T2A sensor/transmitter with j-box, Chlorine (Cl2), 0-20 ppm	1,840.00
66-6213-01	T2A sensor/transmitter with j-box, Chlorine Dioxide (ClO2), 0-1 ppm	1,840.00
66-6213-05	T2A sensor/transmitter with j-box, Chlorine Dioxide (ClO2), 0-5 ppm	1,840.00
66-6216-10	T2A sensor/transmitter with j-box, Ethylene Oxide (ETO), 0-10 ppm	2,330.00
66-6211-10	T2A sensor/transmitter with j-box, Formaldehyde (HCHO), 0-10 ppm	2,330.00
66-6239-40	T2A sensor/transmitter with j-box, Hydrogen (H2), 0-100% LEL (0-4% vol), EC sensor type	2,330.00
66-6204-20	T2A sensor/transmitter with j-box, Hydrogen Chloride (HCl), 0-20 ppm	2,330.00
66-6204-30	T2A sensor/transmitter with j-box, Hydrogen Chloride (HCl), 0-30 ppm	2,330.00
66-6204-99	T2A sensor/transmitter with j-box, Hydrogen Chloride (HCl), 0-100 ppm	2,330.00
66-6205-15	T2A sensor/transmitter with j-box, Hydrogen Cyanide (HCN), 0-15 ppm	1,840.00
66-6205-30	T2A sensor/transmitter with j-box, Hydrogen Cyanide (HCN), 0-30 ppm	1,840.00
66-6205-50	T2A sensor/transmitter with j-box, Hydrogen Cyanide (HCN), 0-50 ppm	1,840.00
66-6214-10	T2A sensor/transmitter with j-box, Hydrogen Fluoride (HF), 0-10 ppm	2,330.00
66-6203-01	T2A sensor/transmitter with j-box, Hydrogen Sulfide (H2S), 0-10 ppm	1,660.00
66-6203-02	T2A sensor/transmitter with j-box, Hydrogen Sulfide (H2S), 0-25 ppm	1,660.00
66-6203-05	T2A sensor/transmitter with j-box, Hydrogen Sulfide (H2S), 0-50 ppm	1,660.00
66-6203-10	T2A sensor/transmitter with j-box, Hydrogen Sulfide (H2S), 0-100 ppm	1,660.00
66-6203-50	T2A sensor/transmitter with j-box, Hydrogen Sulfide (H2S), 0-500 ppm	1,840.00
66-6203-2K	T2A sensor/transmitter with j-box, Hydrogen Sulfide (H2S), 0-2000 ppm	1,840.00
66-6207-25	T2A sensor/transmitter with j-box, Nitric Oxide (NO), 0-250 ppm	1,840.00
66-6208-20	T2A sensor/transmitter with j-box, Nitrogen Dioxide (NO2), 0-20 ppm	1,840.00
66-6202-25	T2A sensor/transmitter with j-box, Oxygen (O2), 0-25%	1,660.00
66-6209-05	T2A sensor/transmitter with j-box, Ozone (O3), 0-5 ppm	1,840.00
66-6209-99	T2A sensor/transmitter with j-box, Ozone (O3), 0-100 ppm	1,840.00
66-6215-05	T2A sensor/transmitter with j-box, Phosphine (PH3), 0-5 ppm	2,460.00
66-6210-20	T2A sensor/transmitter with j-box, Sulfur Dioxide (SO2), 0-20 ppm	1,840.00

C
O
K
C
0
1
0
7
2

Fixed Systems Sensors & Transmitters

T2A Calibration Kits

Instrument #	Cal-Kit Part #	Cal-Kit Description	Price
Chlorine	81-T1203-LV	Cal kit, T2A/T3A, 34AL cyl Cl2 2 ppm in N2, regulator, case, XP cal cup, and tubing	605.00
	81-T1220-LV	Cal kit, T2A/T3A, 34AL cyl Cl2 5 ppm in N2, regulator, case, XP cal cup, and tubing	625.00
HydrogenChloride	81-T0430-LV	Cal kit, T2A/T3A, 34AL cyl HCl 5 ppm in N2, regulator, case, XP cal cup, and tubing	685.00
HydrogenFluoride	81-T1410-LV	Cal kit, T2A/T3A for HF, 34AL cyl Cl2 2 ppm in N2, regulator, case, XP cal cup, and tubing	625.00
HydrogenSulfide	81-T0310-LV	Cal kit, T2A/T3A, 34AL cyl H2S 25 ppm in N2, regulator, case, XP cal cup, and tubing	535.00
Isobutane LEL	81-T6310-LV	Cal kit, T2A/T3A, 34L cyl isobutane in air, regulator, case, XP cal cup, and tubing	460.00
Methane LEL	81-T4010	Cal kit, T3A, 103L cyl Methane 50% LEL in air, regulator, case, XP cal cup, and tubing	495.00
	81-T4010-LV	Cal kit, T3A, 34L cyl Methane 50% LEL in air, regulator, case, XP cal cup, and tubing	460.00
NitricOxide	81-T0725-LV	Cal kit, T2A/T3A, 34AL cyl NO 25 ppm in N2, regulator, case, XP cal cup, and tubing	665.00
Phosphine	81-T1505-LV	Cal kit, T2A/T3A, 34AL cyl PH3 0.5 ppm in N2, regulator, case, XP cal cup, and tubing	665.00
Propane LEL	81-T5310	Cal kit, T3A, 103L cyl Propane 50% LEL in air, regulator, case, XP cal cup, and tubing	495.00
	81-T5310-LV	Cal kit, T3A, 34L cyl Propane 50% LEL in air, regulator, case, XP cal cup, and tubing	440.00

C
O
K
C
0
1
0
7
2

Replacement Parts and Accessories for T2A

Part#	Description	Suggested Retail
30-0960	Sample drawing adapter for T2A/T3A/VOC Pro/AirLink products with aspirator and brass fittings	550.00
30-0960-01	Flow through adapter for T2A/T3A/VOC Pro/AirLink products with brass fittings only	180.00
30-0960-02	Flow through adapter for T2A/T3A/VOC Pro/AirLink products with flow meter and brass fittings	320.00
30-0960-03	Flow through adapter for T2A/T3A/VOC Pro/AirLink products with flow meter, valve, and brass fittings...	360.00
47-5110-7-XX	Cable with 7-pin connector to remote mount sensor (battery powered) for explosion proof and non-explosion proof, price per foot (specify length in place of -XX)	7.90
61-2003	Remote sensor mounting kit, explosion proof with 7-pin connector for T2A/AirLink 6900/AirLink 6940XP (order cable separate)	450.00
81-1183	Cal cup with 3 ft 1/8" ID x 1/4" OD teflon tubing for T2A/T3A/VOC Pro/AirLink 6900 type detectors	175.00
81-1184	Rain guard for T2A/T3A/VOC Pro type explosion proof detector.....	20.00
82-0101RK	Magnetic wand, for M2A-XL/T2A/T3A/VOC Pro/Air Alert/AirLink Transmitters	20.00
Z2000-CAP-ASSY	Sensor housing cap with flame arrestor and O-ring, for T3A/VOC Pro/6900/6940XP Airlink products and T2A/T3A	210.00

Fixed Systems Sensors & Transmitters

T2A Replacement Sensors

Part#	Description	Suggested Retail
66-0006-2	Sensor, Ammonia (NH3) high range, covers full scale from 200 to 1000 ppm, Semeatech, EC type	400.00
66-0006L-1	Sensor, Ammonia (NH3) long life, low humidity for up to 100 ppm full scale, Semeatech, EC type	400.00
66-0006N-1	Sensor, Ammonia (NH3) for up to 100 ppm full scale, Nemoto, EC type	400.00
66-0006N-2	Sensor, Ammonia (NH3) covers full scale between 200 and 1000 ppm, Nemoto, EC type	400.00
66-0068	Sensor, Arsine (AsH3) 0 - 1 ppm, EC type	900.00
66-0001	Sensor, Carbon Monoxide (CO) covers full scale up to 0 - 1000 ppm, EC type	220.00
66-0012	Sensor, Chlorine (Cl2) covers full scale up to 20 ppm, EC type	400.00
66-0013	Sensor, Chlorine Dioxide (ClO2) covers full scale up to 5 ppm, EC type	400.00
66-0016	Sensor, Ethylene Oxide (ETO) 0 - 10 ppm, EC type	900.00
66-0011	Sensor, Formaldehyde (HCHO) 0 - 10 ppm, EC type	900.00
66-0039	Sensor, Hydrogen (H2) 0 - 100% LEL (0-4% vol), EC type	900.00
66-0004-1	Sensor, Hydrogen Chloride (HCl) covers full scale up to 20 ppm, EC type	900.00
66-0004-2	Sensor, Hydrogen Chloride (HCl) covers full scale up to 200 ppm, EC type	900.00
66-0005	Sensor, Hydrogen Cyanide (HCN) 0 - 50 ppm, EC type	400.00
66-0014	Sensor, Hydrogen Fluoride (HF) 0 - 10 ppm, EC type	900.00
66-0003-1	Sensor, Hydrogen Sulfide (H2S) 0 - 100 ppm, EC type	220.00
66-0003-2	Sensor, Hydrogen Sulfide (H2S) covers full scale from 200 ppm to 2000 ppm, EC type	400.00
66-0007	Sensor, Nitric Oxide (NO) covers full scale up to 250 ppm, EC type	400.00
66-0008	Sensor, Nitrogen Dioxide (NO2) 0 - 20 ppm, EC type	400.00
66-0002	Sensor, Oxygen (O2) 0 - 25 % volume	220.00
66-0009-1	Sensor, Ozone (O3) 0 - 5 ppm, EC type	900.00
66-0009-2	Sensor, Ozone (O3) high range sensor covers full scale from 10 ppm to 100 ppm, EC type	900.00
66-0015	Sensor, Phosphine (PH3) 0 - 5 ppm, EC type	1,025.00
66-0010	Sensor, Sulfur Dioxide (SO2) 0 - 20 ppm, EC type	400.00

C
O
K
C
0
1
0
7
2

Fixed Systems Sensors & Transmitters

T3A Series 3-Wire Transmitter without Relays

- Explosion Proof, Class I, Division 1 for CO, H₂S, O₂, LEL, CO₂, VOC, HCN, PH₃, and SO₂
- Class I, Division 2 for all other gases
- 4-20 mA or Modbus output



Part#	Description	Suggested Retail
66-6306-10	T3A sensor/transmitter with j-box, Ammonia (NH ₃), 0-100 ppm	1,670.00
66-6306-20	T3A sensor/transmitter with j-box, Ammonia (NH ₃), 0-200 ppm	1,670.00
66-6306-30	T3A sensor/transmitter with j-box, Ammonia (NH ₃), 0-300 ppm	1,670.00
66-6306-50	T3A sensor/transmitter with j-box, Ammonia (NH ₃), 0-500 ppm	1,670.00
66-6306-1K	T3A sensor/transmitter with j-box, Ammonia (NH ₃), 0-1000 ppm	1,670.00
66-6368-01	T3A sensor/transmitter with j-box, Arsine (AsH ₃), 0-1 ppm	2,150.00
66-6354-05	T3A sensor/transmitter with j-box, Carbon Dioxide (CO ₂) IR, 0-5000 ppm	2,150.00
66-6350-05	T3A sensor/transmitter with j-box, Carbon Dioxide (CO ₂) IR, 0-5% vol	2,150.00
66-6301-05	T3A sensor/transmitter with j-box, Carbon Monoxide (CO), 0-500 ppm	1,500.00
66-6301-1K	T3A sensor/transmitter with j-box, Carbon Monoxide (CO), 0-1,000 ppm	1,500.00
66-6312-10	T3A sensor/transmitter with j-box, Chlorine (Cl ₂), 0-10 ppm	1,670.00
66-6313-01	T3A sensor/transmitter with j-box, Chlorine Dioxide (ClO ₂), 0-1 ppm	1,670.00
66-6313-05	T3A sensor/transmitter with j-box, Chlorine Dioxide (ClO ₂), 0-5 ppm	1,670.00
66-6316-10	T3A sensor/transmitter with j-box, Ethylene Oxide (ETO), 0-10 ppm	2,150.00
66-6311-10	T3A sensor/transmitter with j-box, Formaldehyde (HCHO), 0-10 ppm	2,150.00
66-6340-10	T3A sensor/transmitter with j-box, Hydrocarbon (CH ₄), 0-100% LEL catalytic	1,500.00
66-6351-10	T3A sensor/transmitter with j-box, Hydrocarbon (CH ₄) 0-100% LEL, IR	2,150.00
66-6352-99	T3A sensor/transmitter with j-box, Hydrocarbon (CH ₄) 0-100% vol, IR	2,150.00
66-6353-10	T3A sensor/transmitter with j-box, Hydrocarbon (HC) 0-100% LEL, IR	2,150.00
66-6339-40	T3A sensor/transmitter with j-box, Hydrogen (H ₂), 0-100% LEL (0-4% vol), EC	2,150.00
66-6304-20	T3A sensor/transmitter with j-box, Hydrogen Chloride (HCl), 0-20 ppm.....	2,150.00
66-6304-30	T3A sensor/transmitter with j-box, Hydrogen Chloride (HCl), 0-30 ppm.....	2,150.00
66-6304-99	T3A sensor/transmitter with j-box, Hydrogen Chloride (HCl), 0-100 ppm	2,150.00
66-6305-50	T3A sensor/transmitter with j-box, Hydrogen Cyanide (HCN), 0-50 ppm	1,670.00
66-6314-10	T3A sensor/transmitter with j-box, Hydrogen Fluoride (HF), 0-10 ppm	2,150.00
66-6303-01	T3A sensor/transmitter with j-box, Hydrogen Sulfide (H ₂ S), 0-10 ppm	1,500.00
66-6303-02	T3A sensor/transmitter with j-box, Hydrogen Sulfide (H ₂ S), 0-25 ppm	1,500.00
66-6303-05	T3A sensor/transmitter with j-box, Hydrogen Sulfide (H ₂ S), 0-50 ppm	1,500.00
66-6303-10	T3A sensor/transmitter with j-box, Hydrogen Sulfide (H ₂ S), 0-100 ppm.....	1,500.00
66-6303-50	T3A sensor/transmitter with j-box, Hydrogen Sulfide (H ₂ S), 0-500 ppm.....	1,670.00
66-6303-2K	T3A sensor/transmitter with j-box, Hydrogen Sulfide (H ₂ S), 0-2000 ppm	1,670.00
66-6307-25	T3A sensor/transmitter with j-box, Nitric Oxide (NO), 0-250 ppm	1,670.00
66-6308-20	T3A sensor/transmitter with j-box, Nitrogen Dioxide (NO ₂), 0-20 ppm	1,670.00
66-6302-25	T3A sensor/transmitter with j-box, Oxygen (O ₂), 0-25%	1,500.00
66-6309-05	T3A sensor/transmitter with j-box, Ozone (O ₃), 0-5 ppm.....	2,150.00
66-6309-99	T3A sensor/transmitter with j-box, Ozone (O ₃), 0-100 ppm.....	2,150.00
66-6315-05	T3A sensor/transmitter with j-box, Phosphine (PH ₃), 0-5 ppm	2,310.00
66-6310-20	T3A sensor/transmitter with j-box, Sulfur Dioxide (SO ₂), 0-20 ppm	1,670.00

C
O
K
C
O
1
0
7
2

T3A Series 3-Wire Explosion Proof Transmitter with Relays

ORDERING INFORMATION: To order a T3A with two relays, add -R to the end of the part # and \$260 to the price.

Fixed Systems Sensors & Transmitters

T3A Calibration Kits

Instrument #	Cal-Kit Part #	Cal-Kit Description	Price
Chlorine	81-T1203-LV	Cal kit, T2A/T3A, 34AL cyl Cl ₂ 2 ppm in N ₂ , regulator, case, XP cal cup, and tubing	605.00
	81-T1220-LV	Cal kit, T2A/T3A, 34AL cyl Cl ₂ 5 ppm in N ₂ , regulator, case, XP cal cup, and tubing	625.00
HydrogenChloride	81-T0430-LV	Cal kit, T2A/T3A, 34AL cyl HCl 5 ppm in N ₂ , regulator, case, XP cal cup, and tubing	685.00
HydrogenFluoride	81-T1410-LV	Cal kit, T2A/T3A for HF, 34AL cyl Cl ₂ 2 ppm in N ₂ , regulator, case, XP cal cup, and tubing	625.00
HydrogenSulfide	81-T0310-LV	Cal kit, T2A/T3A, 34AL cyl H ₂ S 25 ppm in N ₂ , regulator, case, XP cal cup, and tubing	535.00
Isobutane LEL	81-T6310-LV	Cal kit, T2A/T3A, 34L cyl isobutane in air, regulator, case, XP cal cup, and tubing	460.00
Methane LEL	81-T4010	Cal kit, T3A, 103L cyl Methane 50% LEL in air, regulator, case, XP cal cup, and tubing	495.00
	81-T4010-LV	Cal kit, T3A, 34L cyl Methane 50% LEL in air, regulator, case, XP cal cup, and tubing	460.00
NitricOxide	81-T0725-LV	Cal kit, T2A/T3A, 34AL cyl NO 25 ppm in N ₂ , regulator, case, XP cal cup, and tubing	665.00
Phosphine	81-T1505-LV	Cal kit, T2A/T3A, 34AL cyl PH ₃ 0.5 ppm in N ₂ , regulator, case, XP cal cup, and tubing	665.00
Propane LEL	81-T5310	Cal kit, T3A, 103L cyl Propane 50% LEL in air, regulator, case, XP cal cup, and tubing	495.00
	81-T5310-LV	Cal kit, T3A, 34L cyl Propane 50% LEL in air, regulator, case, XP cal cup, and tubing	440.00

C
O
K
C
0
1
0
7
2

Replacement Parts and Accessories for T3A

Part#	Description	Suggested Retail
30-0960	Sample drawing adapter for T2A/T3A/VOC Pro/AirLink products with aspirator and brass fittings	550.00
30-0960-01	Flow through adapter for T2A/T3A/VOC Pro/AirLink products with brass fittings only	180.00
30-0960-02	Flow through adapter for T2A/T3A/VOC Pro/AirLink products with flow meter and brass fittings	320.00
30-0960-03	Flow through adapter for T2A/T3A/VOC Pro/AirLink products with flow meter, valve, and brass fittings...	360.00
47-5110-5-XX	Cable with 5-pin connector to remote mount sensor for explosion proof and non-explosion proof, price per foot (specify length in place of -XX)	7.90
61-2001	Remote sensor mounting kit, explosion proof with 5-pin connector for T3A/AirLink T3A/VOC Pro/AirLink VOC Pro (order cable separate)	450.00
81-1183	Cal cup with 3 ft 1/8" ID x 1/4" OD teflon tubing for T2A/T3A/VOC Pro/AirLink 6900 type detectors	175.00
81-1184	Rain guard for T2A/T3A/VOC Pro type explosion proof detector.....	20.00
82-0101RK	Magnetic wand, for M2A-XL/T2A/T3A/VOC Pro/Air Alert/AirLink Transmitters	20.00
Z2000-CAP-ASSY	Sensor housing cap with flame arrestor and O-ring, for T3A/VOC Pro/6900/6940XP Airlink products and T2A/T3A	210.00
Z6000-XRB-PCA	Radio/Relay board with relay components installed, for T3A/VOC Pro	260.00

Fixed Systems Sensors & Transmitters

T3A Replacement Sensors

Part#	Description	Suggested Retail
66-0006N-1	Sensor, Ammonia (NH3) for up to 100 ppm full scale, Nemoto, EC type	400.00
66-0006-2	Sensor, Ammonia (NH3) high range, covers full scale from 200 to 1000 ppm, Semeatech, EC type	400.00
66-0068	Sensor, Arsine (AsH3) 0 - 1 ppm, EC type	900.00
66-0054	Sensor, Carbon Dioxide (CO2) 0 - 5000 ppm, IR type	900.00
66-0050	Sensor, Carbon Dioxide (CO2) 0 - 5 % volume, IR type	900.00
66-0001	Sensor, Carbon Monoxide (CO) covers full scale up to 0 - 1000 ppm, EC type	220.00
66-0012	Sensor, Chlorine (Cl2) covers full scale up to 20 ppm, EC type	400.00
66-0013	Sensor, Chlorine Dioxide (ClO2) covers full scale up to 5 ppm, EC type	400.00
66-0040	Sensor, Hydrocarbons (CH4) 0 - 100 % LEL, catalytic type	220.00
66-0051	Sensor, Hydrocarbons (CH4) 0 - 100 % LEL, IR type	900.00
66-0053	Sensor, Hydrocarbons (HC) 0-100% LEL, IR type	900.00
66-0052	Sensor, Hydrocarbons (CH4) 0 - 100 % volume, IR type	900.00
66-0016	Sensor, Ethylene Oxide (ETO) 0 - 10 ppm, EC type	900.00
66-0011	Sensor, Formaldehyde (HCHO) 0 - 10 ppm, EC type	900.00
66-0039	Sensor, Hydrogen (H2) 0 - 100% LEL (0-4% vol), EC type	900.00
66-0004-1	Sensor, Hydrogen Chloride (HCl) covers full scale up to 20 ppm, EC type	900.00
66-0004-2	Sensor, Hydrogen Chloride (HCl) covers full scale up to 200 ppm, EC type	900.00
66-0005	Sensor, Hydrogen Cyanide (HCN) 0 - 50 ppm, EC type	400.00
66-0014	Sensor, Hydrogen Fluoride (HF) 0 - 10 ppm, EC type	900.00
66-0003-1	Sensor, Hydrogen Sulfide (H2S) 0 - 100 ppm, EC type	220.00
66-0003-2	Sensor, Hydrogen Sulfide (H2S) covers full scale from 200 ppm to 2000 ppm, EC type	400.00
66-0007	Sensor, Nitric Oxide (NO) covers full scale up to 250 ppm, EC type	400.00
66-0008	Sensor, Nitrogen Dioxide (NO2) 0 - 20 ppm, EC type	400.00
66-0002	Sensor, Oxygen (O2) 0 - 25 % volume	220.00
66-0009-1	Sensor, Ozone (O3) 0 - 5 ppm, EC type	900.00
66-0009-2	Sensor, Ozone (O3) high range sensor covers full scale from 10 ppm to 100 ppm, EC type	900.00
66-0015	Sensor, Phosphine (PH3) 0 - 5 ppm, EC type	1,025.00
66-0010	Sensor, Sulfur Dioxide (SO2) 0 - 20 ppm, EC type	400.00

C
O
K
C
0
1
0
7
2

Fixed Systems Sensors & Transmitters

VOC Pro PID Series Explosion Proof Transmitter without Relays, Class I, Div 1

ORDERING INFORMATION: All VOC Pro pricing includes the sensor and explosion proof housing.

10.6 eV Lamp, High PPM Range PID

Part#	Description	Suggested Retail
66-6193-10	VOC Pro (10.6 eV PID) 0-100 ppm, high range sensor/transmitter with j-box	2,700.00
66-6193-50	VOC Pro (10.6 eV PID) 0-500 ppm, high range sensor/transmitter with j-box	2,700.00
66-6193-2K	VOC Pro (10.6 eV PID) 0-2000 ppm, high range sensor/transmitter with j-box	2,700.00

C
O
K
C
0
1
0
7
2

VOC Pro with 10.6 eV Lamp, Low PPM Range PID

Part#	Description	Suggested Retail
66-6192-01	VOC Pro (10.6 eV PID) 0-10.00 ppm, low range sensor/transmitter with j-box	2,900.00
66-6192-02	VOC Pro (10.6 eV PID) 0-20.00 ppm, low range sensor/transmitter with j-box	2,900.00
66-6192-05	VOC Pro (10.6 eV PID) 0-50.00 ppm, low range sensor/transmitter with j-box	2,900.00

VOC Pro with 10.0 eV Lamp, PID

Part#	Description	Suggested Retail
66-6195-01	VOC Pro (10.0 eV PID) 0-10.00 ppm sensor/transmitter with j-box	2,900.00
66-6195-02	VOC Pro, (10.0 eV PID) 0-20.00 ppm, sensor/transmitter with j-box	2,900.00
66-6195-05	VOC Pro, (10.0 eV PID) 0-50.00 ppm, sensor/transmitter with j-box	2,900.00
66-6195-10	VOC Pro, (10.0 eV PID) 0-100.00 ppm, sensor/transmitter with j-box	2,900.00

VOC Pro with 11.7 eV Lamp, PID

Part#	Description	Suggested Retail
66-6194-10	VOC Pro (11.7 eV PID) 0-100 ppm sensor/transmitter with j-box	3,400.00

VOC Series 3-Wire Explosion Proof Transmitter with Relays

ORDERING INFORMATION: To order a VOC Pro with two relays, add -R to the end of the above part # and \$260 to the price.

VOC Pro Replacement Sensors

Part#	Description	Suggested Retail
61-0302	Sensor, Volatile Organic Compounds (VOC) 0-50 ppm, 10.6 eV PID, low ppm sensor for VOC Pro, Air Alert, AirLink VOC Pro, AirLink Alert	1,200.00
61-0303	Sensor, Volatile Organic Compounds (VOC) 0-2000 ppm, 10.6 eV PID, high ppm sensor for VOC Pro, Air Alert, AirLink VOC Pro, AirLink Alert	1,000.00
61-0304	Sensor, Volatile Organic Compounds (VOC) 0-100 ppm, 11.7 eV PID for VOC Pro, Air Alert, AirLink VOC Pro, AirLink Alert	1,700.00
61-0305	Sensor, Volatile Organic Compounds (VOC) 0-100 ppm/0-50 ppm for Benzene, 10.0 eV PID for VOC Pro, Air Alert, AirLink VOC Pro, AirLink Alert	1,200.00

Fixed Systems Sensors & Transmitters

VOC Pro Series PID Replacement Lamps and Electrode Stacks

PID Sensor	eV	Replacement Lamp	Electrode Stack
61-0302	10.6	51-1503	33-0560-01
61-0303	10.6		33-0562
61-0305	10.0		33-0563
61-0304	11.7	51-1504	33-0560-01

Part#	Description	Suggested Retail
33-0560-01	Electrode Stack for 10.6 (50 ppm sensor) & 11.7 eV lamps used in EAGLE 2, GX-6000, or VOC Pro (1 electrode)	110.00
33-0562	Electrode Stack for 10.6 eV lamp, 0-2,000/6,000 ppm for EAGLE 2, GX-6000, or VOC Pro, (1 electrode)	64.00
33-0563	Electrode Stack for 10.0 eV lamp, 0-100 ppm (50 ppm benzene) for GX-6000 or VOC Pro (1 electrode)	140.00
51-1503	Replacement lamp only, 0-50/-2000/-6000/ HPPM long life type for any 10.6 eV or 10.0 eV PID.	220.00
51-1504	Replacement lamp, 0-1000 ppm for PID-004, 11.7 eV lamp in GX-6000 or VOC Pro	550.00



Electrode Stack



Replacement Lamp



PID sensor

Replacement Parts and Accessories for VOC Pro

Part#	Description	Suggested Retail
47-5110-5-XX	Cable with 5-pin connector to remote mount sensor for explosion proof and non-explosion proof, price per foot (specify length in place of -XX)	7.90
43-4163	Fuse, axial lead, 8.5 mm dia x 8 mm tall, 4A, fast acting, 250V	3.00
61-2001	Remote sensor mounting kit, explosion proof with 5-pin connector for T3A/AirLink T3A/VOC Pro/AirLink VOC Pro (order cable separate)	450.00
81-1183	Cal cup with 3 ft 1/8" ID x 1/4" OD teflon tubing for T2A/T3A/VOC Pro/AirLink 6900 type detectors	175.00
81-1184	Rain guard for T2A/T3A/VOC Pro type explosion proof detector	20.00
82-0101RK	Magnetic wand, for M2A-XL/T2A/T3A/VOC Pro/Air Alert/AirLink Transmitters	20.00
82-0120-02	Magnets (2 each) adder hardware for T3A/VOC Pro type j-box	26.00
82-0300RK	PID lamp cleaning kit with removal tool for 10.0 & 10.6 eV lamps only	52.00
Z2000-CAP-ASSY	Sensor housing cap with flame arrestor and O-ring, for T3A/VOC Pro/6900/6940XP Airlink products and T2A/T3A	210.00

VOC Pro Calibration Kits

Instrument #	Cal-Kit Part #	Cal-Kit Description	Price
66-6192-01 66-6192-02 66-6192-05 66-6193-10 66-6194-02 66-6194-05 66-6194-10 66-6195-01 66-6195-02 66-6195-05 66-6195-10	81-T9210	Cal kit, VOC Pro, 103L cyl Isobutylene 10 ppm in air, 103L cyl, Nitrogen 100%, regulator, case, XP cal cup, and tubing	645.00
	81-T9210-LV	Cal kit, VOC Pro, 34L cyl Isobutylene 10 ppm in air, 34L cyl, Nitrogen 100%, regulator, case, XP cal cup, and tubing	515.00
66-6193-20 66-6193-50 66-6193-1K 66-6193-2K	81-T9320	Cal kit, VOC Pro, 103L cyl Isobutylene 100 ppm in air, 103L cyl, Nitrogen 100%, regulator, case, XP cal cup, and tubing	645.00
	81-T9320-LV	Cal kit, VOC Pro, 34L cyl Isobutylene 100 ppm in air, 34L cyl, Nitrogen 100%, regulator, case, XP cal cup, and tubing	515.00
66-6195-01 66-6195-02 66-6195-05	81-T9510	Cal kit, VOC Pro, 58AL cyl Benzene 10 ppm in air, 103L cyl, Nitrogen 100%, regulator, case, XP cal cup, and tubing	645.00
	81-T9510-LV	Cal kit, VOC Pro, 34AL cyl Benzene 10 ppm in air, 103L cyl, Nitrogen 100%, regulator, case, XP cal cup, and tubing	625.00

Fixed Systems Sensors & Transmitters

Air Alert Stand-Alone Non Explosion Proof Transmitter

- Stand alone transmitter
- 115-240 VAC power standard
- With power cord & cable grip
- Buzzer with 3-color LED for alarms
- Wireless radio option, 900 MHz or 2.4 GHz
- Not equipped with relays

C
O
K
C
0
1
0
7
2

ORDERING INFORMATION:

- 66-5[AC power=A][Sensor Designator]-[Range suffix]-[3 color LEDs =L/Green only LED=G]
[900 MHz radio=W/2.4 MHz radio=Y]
- To order with wireless radio enter W or Y to the end of the part # and add \$260 to the price.

Part#	Description	Suggested Retail
66-5A06-10-L	Air Alert, Ammonia (NH3) 0-100 ppm, AC power, 3-color alarm LED's and buzzer	2,040.00
66-5A06-20-L	Air Alert, Ammonia (NH3) 0-200 ppm, AC power, 3-color alarm LED's and buzzer	2,040.00
66-5A06-30-L	Air Alert, Ammonia (NH3) 0-300 ppm, AC power, 3-color alarm LED's and buzzer	2,040.00
66-5A06-50-L	Air Alert, Ammonia (NH3) 0-500 ppm, AC power, 3-color alarm LED's and buzzer	2,040.00
66-5A06-1K-L	Air Alert, Ammonia (NH3) 0-1000 ppm, AC power, 3-color alarm LED's and buzzer	2,040.00
66-5A68-01-L	Air Alert, Arsine (AsH3) 0-1 ppm, AC power, 3-color alarm LED's and buzzer	2,530.00
66-5A54-05-L	Air Alert, Carbon Dioxide (CO2) 0-5000 ppm, IR, AC power, 3-color alarm LED's and buzzer	2,530.00
66-5A50-05-L	Air Alert, Carbon Dioxide (CO2) 0-5% vol, IR, AC power, 3-color alarm LED's and buzzer	2,530.00
66-5A01-05-L	Air Alert, Carbon Monoxide (CO) 0-500 ppm, AC power, 3-color alarm LED's and buzzer	1,870.00
66-5A01-1K-L	Air Alert, Carbon Monoxide (CO) 0-1000 ppm, AC power, 3-color alarm LED's and buzzer	1,870.00
66-5A12-10-L	Air Alert, Chlorine (Cl2) 0-10 ppm, AC power, 3-color alarm LED's and buzzer	2,040.00
66-5A13-01-L	Air Alert, Chlorine Dioxide (ClO2) 0-1 ppm, AC power, 3-color alarm LED's and buzzer	2,040.00
66-5A13-05-L	Air Alert, Chlorine Dioxide (ClO2) 0-5 ppm, AC power, 3-color alarm LED's and buzzer	2,040.00
66-5A16-10-L	Air Alert, Ethylene Oxide (ETO) 0-10 ppm, AC power, 3-color alarm LED's and buzzer	2,530.00
66-5A11-10-L	Air Alert, Formaldehyde (HCHO) 0-10 ppm, AC power, 3-color alarm LED's and buzzer	2,530.00
66-5A64-20-L	Air Alert, Freon (R404A) 0-2000 ppm, AC power, 3-color alarm LED's and buzzer	2,980.00
66-5A65-20-L	Air Alert, Freon (R410A) 0-2000 ppm, AC power, 3-color alarm LED's and buzzer	2,980.00
66-5A51-10-L	Air Alert, Hydrocarbons (CH4) 0-100% LEL, IR, AC power, 3-color alarm LED's and buzzer	2,530.00
66-5A52-99-L	Air Alert, Hydrocarbons (CH4) 0-100% vol, IR, AC power, 3-color alarm LED's and buzzer	2,530.00
66-5A53-10-L	Air Alert, Hydrocarbons (HC) 0-100% LEL, IR, AC power, 3-color alarm LED's and buzzer	2,530.00
66-5A39-40-L	Air Alert, Hydrogen (H2) 0-100% LEL (0-4% vol), AC power, 3-color alarm LED's and buzzer	2,530.00
66-5A04-02-L	Air Alert, Hydrogen Chloride (HCl) 0-20 ppm, AC power, 3-color alarm LED's and buzzer	2,520.00
66-5A04-03-L	Air Alert, Hydrogen Chloride (HCl) 0-30 ppm, AC power, 3-color alarm LED's and buzzer	2,530.00
66-5A04-10-L	Air Alert, Hydrogen Chloride (HCl) 0-100 ppm, AC power, 3-color alarm LED's and buzzer	2,530.00
66-5A05-50-L	Air Alert, Hydrogen Cyanide (HCN) 0-50 ppm, AC power, 3-color alarm LED's, and buzzer	2,040.00
66-5A14-10-L	Air Alert, Hydrogen Fluoride (HF) 0-10 ppm, AC power, 3-color alarm LED's and buzzer	2,530.00
66-5A03-01-L	Air Alert, Hydrogen Sulfide (H2S) 0-10 ppm, AC power, 3-color alarm LED's and buzzer	1,870.00
66-5A03-02-L	Air Alert, Hydrogen Sulfide (H2S) 0-25 ppm, AC power, 3-color alarm LED's and buzzer	1,870.00
66-5A03-05-L	Air Alert, Hydrogen Sulfide (H2S) 0-50 ppm, AC power, 3-color alarm LED's and buzzer	1,870.00
66-5A03-10-L	Air Alert, Hydrogen Sulfide (H2S) 0-100 ppm, AC power, 3-color alarm LED's and buzzer	1,870.00
66-5A03-50-L	Air Alert, Hydrogen Sulfide (H2S) 0-500 ppm, AC power, 3-color alarm LED's and buzzer	2,040.00
66-5A03-2K-L	Air Alert, Hydrogen Sulfide (H2S) 0-2000 ppm, AC power, 3-color alarm LED's and buzzer	2,040.00
66-5A08-20-L	Air Alert, Nitrogen Dioxide (NO2) 0-20 ppm, AC power, 3-color alarm LED's and buzzer	2,040.00
66-5A07-25-L	Air Alert, Nitric Oxide (NO) 0-250 ppm, AC power, 3-color alarm LED's and buzzer	2,040.00
66-5A02-25-L	Air Alert, Oxygen (O2) 0-25% vol, AC power, 3-color alarm LED's and buzzer	1,870.00
66-5A09-05-L	Air Alert, Ozone (O3) 0-5 ppm, AC power, 3-color alarm LED's and buzzer	2,530.00
66-5A09-99-L	Air Alert, Ozone (O3) 0-100 ppm, AC power, 3-color alarm LED's and buzzer	2,530.00
66-5A15-05-L	Air Alert, Phosphine (PH3) 0-5 ppm, AC power, 3-color alarm LED's and buzzer	2,670.00
66-5D66-2K-L	Air Alert, Sulfur Hexafluoride (SF6) 0-2000 ppm, DC power, 3-color alarm LED's and buzzer	2,980.00
66-5A10-20-L	Air Alert, Sulfur Dioxide (SO2) 0-20 ppm, AC power, 3-color alarm LED's and buzzer	2,040.00

Fixed Systems Sensors & Transmitters

Air Alert Stand-Alone Non Explosion Proof Transmitter

Part#	Description	Suggested Retail
66-5A92-01-L	Air Alert, VOC (10.6 eV PID) 0-10 ppm, AC power, 3-color alarm LED's and buzzer	3,100.00
66-5A92-02-L	Air Alert, VOC (10.6 eV PID) 0-20 ppm, AC power, 3-color alarm LED's and buzzer	3,100.00
66-5A92-05-L	Air Alert, VOC (10.6 eV PID) 0-50 ppm, AC power, 3-color alarm LED's and buzzer	3,100.00
66-5A93-10-L	Air Alert, VOC (10.6 eV PID) 0-100 ppm, AC power, 3-color alarm LED's and buzzer	2,920.00
66-5A93-20-L	Air Alert, VOC (10.6 eV PID) 0-200 ppm, AC power, 3-color alarm LED's and buzzer	2,920.00
66-5A93-50-L	Air Alert, VOC (10.6 eV PID) 0-500 ppm, AC power, 3-color alarm LED's and buzzer	2,920.00
66-5A93-1K-L	Air Alert, VOC (10.6 eV PID) 0-1000 ppm, AC power, 3-color alarm LED's and buzzer	2,920.00
66-5A93-2K-L	Air Alert, VOC (10.6 eV PID) 0-2000 ppm, AC power, 3-color alarm LED's and buzzer	2,920.00
66-5A95-01-L	Air Alert, VOC (10.0 eV PID) 0-10 ppm, AC power, 3-color alarm LED's and buzzer	3,100.00
66-5A95-02-L	Air Alert, VOC (10.0 eV PID) 0-20 ppm, AC power, 3-color alarm LED's and buzzer	3,100.00
66-5A95-05-L	Air Alert, VOC (10.0 eV PID) 0-50 ppm, AC power, 3-color alarm LED's and buzzer	3,100.00
66-5A95-10-L	Air Alert, VOC (10.0 eV PID) 0-100 ppm, AC power, 3-color alarm LED's and buzzer	3,100.00
66-5A94-10-L	Air Alert, VOC (11.7 eV PID) 0-100 ppm, AC power, 3-color alarm LED's and buzzer	3,900.00

Air Alert Calibration Kits

Instrument #	Cal-Kit Part #	Cal-Kit Description	Price
Ammonia	81-T0699N-LV	Cal kit, Air Alert/AirLink Alert, 34AL cyl NH3 100 ppm in N2, regulator, case, cal cup for non-XP sensors, and tubing	605.00
Chlorine	81-T1220N-LV	Cal kit, Air Alert/AirLink Alert, 34AL cyl Cl2 5 ppm in N2, regulator, case, cal cup for non-XP sensors, and tubing	505.00
	81-T1220N-LV	Cal kit, Air Alert/AirLink Alert, 34AL cyl Cl2 5 ppm in N2, regulator, case, cal cup for non-XP sensors, and tubing	505.00
HydrogenChloride	81-T0410N-LV	Cal kit, Air Alert/AirLink Alert, 34AL cyl HCl 5 ppm in N2, regulator, case, cal cup for non-XP sensors, and tubing	565.00
HydrogenFluoride	81-T1410N-LV	Cal kit, Air Alert/AirLink Alert for HF, 34AL cyl Cl2 2 ppm in N2, regulator, case, cal cup for non-XP sensors, and tubing	505.00
SulfurDioxide	81-T1020N	Cal kit, Air Alert/AirLink Alert, 58AL cyl SO2 5 ppm in N2, regulator, case, cal cup for non-XP sensors, and tubing	385.00

Fixed Systems Sensors & Transmitters

Air Alert Stand-Alone Non Explosion Proof Transmitter with Relays

- Stand alone transmitter
- 115-240 VAC power with power cord & cable grip standard
- AC version available and comes with power cord & cable grip
- 2 Relays
- Alarm buzzer or LED's not available
- Wireless radio option, 900 MHz or 2.4 GHz

C
O
K
C
0
1
0
7
2

ORDERING INFORMATION:

- 66-5[AC power=A][Sensor Designator]-[Range suffix]-[Relays=R]
[900 MHz radio=W/2.4 MHz radio=Y]
- To order with wireless radio enter W or Y to the end of the part # and add \$260 to the price.

Part#	Description	Suggested Retail
66-5A06-10-R	Air Alert, Ammonia (NH3) 0-100 ppm, AC power, 2 relays	1,650.00
66-5A06-20-R	Air Alert, Ammonia (NH3) 0-200 ppm, AC power, 2 relays	1,650.00
66-5A06-30-R	Air Alert, Ammonia (NH3) 0-300 ppm, AC power, 2 relays	1,650.00
66-5A06-50-R	Air Alert, Ammonia (NH3) 0-500 ppm, AC power, 2 relays	1,650.00
66-5A06-1K-R	Air Alert, Ammonia (NH3) 0-1000 ppm, AC power, 2 relays	1,650.00
66-5A68-01-R	Air Alert, Arsine (AsH3) 0-1 ppm, AC power, 2 relays	2,145.00
66-5A54-05-R	Air Alert, Carbon Dioxide (CO2) 0-5,000 ppm IR, AC power, 2 relays	2,145.00
66-5A50-05-R	Air Alert, Carbon Dioxide (CO2) 0-5% vol, IR, AC power, 2 relays	2,145.00
66-5A01-03-R	Air Alert, Carbon Monoxide (CO) 0-300 ppm, AC power, 2 relays	1,480.00
66-5A01-1K-R	Air Alert, Carbon Monoxide (CO) 0-1000 ppm, AC power, 2 relays	1,480.00
66-5A12-10-R	Air Alert, Chlorine (Cl2) 0-10 ppm, AC power, 2 relays	1,650.00
66-5A13-01-R	Air Alert, Chlorine Dioxide (ClO2) 0-1 ppm, AC power, 2 relays	1,650.00
66-5A13-05-R	Air Alert, Chlorine Dioxide (ClO2) 0-5 ppm, AC power, 2 relays	1,650.00
66-5A16-10-R	Air Alert, Ethylene Oxide (ETO) 0-10 ppm, AC power, 2 relays	2,145.00
66-5A11-10-R	Air Alert, Formaldehyde (HCHO) 0-10 ppm, AC power, 2 relays	2,145.00
66-5A64-20-R	Air Alert, Freon (R404A) 0-2000 ppm, AC power, 2 relays	2,560.00
66-5A65-20-R	Air Alert, Freon (R410A) 0-2000 ppm, AC power, 2 relays	2,560.00
66-5A51-10-R	Air Alert, Hydrocarbons (CH4) 0-100% LEL, IR, AC power, 2 relays	2,145.00
66-5A52-99-R	Air Alert, Hydrocarbons (CH4) 0-100% VOL, IR, AC power, 2 relays	2,145.00
66-5A53-10-R	Air Alert, Hydrocarbons (HC) 0-100% LEL, IR, AC power, 2 relays	2,145.00
66-5A39-40-R	Air Alert, Hydrogen (H2) 0-100% LEL (0-4% vol), EC sensor, AC power, 2 relays	2,145.00
66-5A04-02-R	Air Alert, Hydrogen Chloride (HCl) 0-20 ppm, AC power, 2 relays	2,145.00
66-5A04-03-R	Air Alert, Hydrogen Chloride (HCl) 0-30 ppm, AC power, 2 relays	2,145.00
66-5A04-10-R	Air Alert, Hydrogen Chloride (HCl) 0-100 ppm, AC power, 2 relays	2,145.00
66-5A05-50-R	Air Alert, Hydrogen Cyanide (HCN) 0-50 ppm, AC power, 2 relays	1,650.00
66-5A14-10-R	Air Alert, Hydrogen Fluoride (HF) 0-10 ppm, AC power, 2 relays	2,145.00
66-5A03-01-R	Air Alert, Hydrogen Sulfide (H2S) 0-10 ppm, AC power, 2 relays	1,480.00
66-5A03-02-R	Air Alert, Hydrogen Sulfide (H2S) 0-25 ppm, AC power, 2 relays	1,480.00
66-5A03-05-R	Air Alert, Hydrogen Sulfide (H2S) 0-50 ppm, AC power, 2 relays	1,480.00
66-5A03-10-R	Air Alert, Hydrogen Sulfide (H2S) 0-100 ppm, AC power, 2 relays	1,480.00
66-5A03-50-R	Air Alert, Hydrogen Sulfide (H2S) 0-500 ppm, AC power, 2 relays	1,650.00
66-5A03-2K-R	Air Alert, Hydrogen Sulfide (H2S) 0-2000 ppm, AC power, 2 relays	1,650.00
66-5A07-25-R	Air Alert, Nitric Oxide (NO) 0-250 ppm, AC power, 2 relays	1,650.00
66-5A08-20-R	Air Alert, Nitrogen Dioxide (NO2) 0-20 ppm, AC power, 2 relays	1,650.00
66-5A02-25-R	Air Alert, Oxygen (O2) 0-25% vol, AC power, 2 relays	1,480.00
66-5A09-05-R	Air Alert, Ozone (O3) 0-5 ppm, AC power, 2 relays	2,145.00
66-5A09-99-R	Air Alert, Ozone (O3) 0-100 ppm, AC power, 2 relays	2,145.00
66-5A15-05-R	Air Alert, Phosphine (PH3) 0-5 ppm, AC power, 2 relays	2,285.00
66-5A10-20-R	Air Alert, Sulfur Dioxide (SO2) 0-20 ppm, AC power, 2 relays	1,650.00
66-5A66-2K-R	Air Alert, Sulfur Hexafluoride (SF6) 0-2000 ppm, AC power, 2 relays	2,560.00

Fixed Systems Sensors & Transmitters

Air Alert Stand-Alone Non Explosion Proof Transmitter with Relays

Part#	Description	Suggested Retail
66-5A92-01-R	Air Alert, VOC (10.6 eV PID) 0-10 ppm, AC power, 2 relays	2,725.00
66-5A92-02-R	Air Alert, VOC (10.6 eV PID) 0-20 ppm, AC power, 2 relays	2,725.00
66-5A92-05-R	Air Alert, VOC (10.6 eV PID) 0-50 ppm, AC power, 2 relays	2,725.00
66-5A93-10-R	Air Alert, VOC (10.6 eV PID) 0-100 ppm, AC power, 2 relays	2,535.00
66-5A93-20-R	Air Alert, VOC (10.6 eV PID) 0-200 ppm, AC power, 2 relays	2,535.00
66-5A93-50-R	Air Alert, VOC (10.6 eV PID) 0-500 ppm, AC power, 2 relays	2,535.00
66-5A93-1K-R	Air Alert, VOC (10.6 eV PID) 0-1000 ppm, AC power, 2 relays	2,535.00
66-5A93-2K-R	Air Alert, VOC (10.6 eV PID) 0-2000 ppm, AC power, 2 relays	2,535.00
66-5A95-01-R	Air Alert, VOC (10.0 eV PID) 0-10 ppm, AC power, 2 relays	2,725.00
66-5A95-02-R	Air Alert, VOC (10.0 eV PID) 0-20 ppm, AC power, 2 relays	2,725.00
66-5A95-05-R	Air Alert, VOC (10.0 eV PID) 0-50 ppm, AC power, 2 relays	2,725.00
66-5A95-10-R	Air Alert, VOC (10.0 eV PID) 0-100 ppm, AC power, 2 relays	2,725.00
66-5A94-10-R	Air Alert, VOC (11.7 eV PID) 0-100 ppm, AC power, 2 relays	3,350.00

C
O
K
C
0
1
0
7
2

Fixed Systems Sensors & Transmitters

Replacement Parts and Accessories for Air Alert

Part#	Description	Suggested Retail
47-5110-5-XX	Cable with 5-pin connector to remote mount sensor for explosion proof and non-explosion proof, price per foot (specify length in place of -XX)	7.90
61-2000	Remote sensor mounting kit for Air Alert, non-explosion proof (order cable separately)	190.00
81-1185	Cal cup with 3 ft 1/8" ID x 1/4" OD teflon tubing, for non explosion proof Air Alert and AirLink Alert type detectors	45.00
81-1186	Cal cup for Freon sensor with 3 ft tubing, non explosion proof Air Alert and AirLink Alert type detectors	190.00
ZA-SD-CAP-ASSY	Flow through adapter, for Air Alert/AirLink Alert	165.00

Air Alert Replacement Sensors

Part#	Description	Suggested Retail
66-0006-1	Sensor, Ammonia (NH3) covers full scale up to 100 ppm, EC type	400.00
66-0006-2	Sensor, Ammonia (NH3) high range, covers full scale from 200 to 1000 ppm, Semeatech, EC type	400.00
66-0068	Sensor, Arsine (AsH3) 0 - 1 ppm, EC type	900.00
66-0054	Sensor, Carbon Dioxide (CO2) 0 - 5000 ppm, IR type	900.00
66-0050	Sensor, Carbon Dioxide (CO2) 0 - 5 % volume, IR type	900.00
66-0001	Sensor, Carbon Monoxide (CO) covers full scale up to 0 - 1000 ppm, EC type	220.00
66-0012	Sensor, Chlorine (Cl2) covers full scale up to 20 ppm, EC type	400.00
66-0013	Sensor, Chlorine Dioxide (ClO2) covers full scale up to 5 ppm, EC type	400.00
66-0016	Sensor, Ethylene Oxide (ETO) 0 - 10 ppm, EC type	900.00
66-0011	Sensor, Formaldehyde (HCHO) 0 - 10 ppm, EC type	900.00
66-0064	Sensor, Freon 404A (R-404A) 0 - 2000 ppm, IR type for Air Alert	1,350.00
66-0065	Sensor, Freon 410A (R-410A) 0 - 2000 ppm, IR type for Air Alert	1,350.00
66-0040	Sensor, Hydrocarbons (CH4) 0 - 100 % LEL, catalytic type	220.00
66-0051	Sensor, Hydrocarbons (CH4) 0 - 100 % LEL, IR type	900.00
66-0052	Sensor, Hydrocarbons (CH4) 0 - 100 % volume, IR type	900.00
66-0053	Sensor, Hydrocarbons (HC) 0-100% LEL, IR type	900.00
66-0039	Sensor, Hydrogen (H2) 0 - 100% LEL (0-4% vol), EC type	900.00
66-0004-1	Sensor, Hydrogen Chloride (HCl) covers full scale up to 20 ppm, EC type	900.00
66-0004-2	Sensor, Hydrogen Chloride (HCl) covers full scale up to 200 ppm, EC type	900.00
66-0005	Sensor, Hydrogen Cyanide (HCN) 0 - 50 ppm, EC type	400.00
66-0014	Sensor, Hydrogen Fluoride (HF) 0 - 10 ppm, EC type	900.00
66-0003-1	Sensor, Hydrogen Sulfide (H2S) 0 - 100 ppm, EC type	220.00
66-0003-2	Sensor, Hydrogen Sulfide (H2S) covers full scale from 200 ppm to 2000 ppm, EC type	400.00
66-0007	Sensor, Nitric Oxide (NO) covers full scale up to 250 ppm, EC type	400.00
66-0008	Sensor, Nitrogen Dioxide (NO2) 0 - 20 ppm, EC type	400.00
66-0002	Sensor, Oxygen (O2) 0 - 25 % volume	220.00
66-0009-1	Sensor, Ozone (O3) 0 - 5 ppm, EC type	900.00
66-0009-2	Sensor, Ozone (O3) high range sensor covers full scale from 10 ppm to 100 ppm, EC type	900.00
66-0015	Sensor, Phosphine (PH3) 0 - 5 ppm, EC type	1,025.00
66-0010	Sensor, Sulfur Dioxide (SO2) 0 - 20 ppm, EC type	400.00
66-0066	Sensor, Sulfur Hexafluoride (SF6) 0-2000 ppm, EC type	1,350.00
61-0302	Sensor, Volatile Organic Compounds (VOC) 0-50 ppm, 10.6 eV PID, low ppm sensor for VOC Pro, Air Alert, AirLink VOC Pro, AirLink Alert	1,200.00
61-0303	Sensor, Volatile Organic Compounds (VOC) 0-2000 ppm, 10.6 eV PID, high ppm sensor for VOC Pro, Air Alert, AirLink VOC Pro, AirLink Alert	1,000.00
61-0305	Sensor, Volatile Organic Compounds (VOC) 0-100 ppm/0-50 ppm for Benzene, 10.0 eV PID for VOC Pro, Air Alert, AirLink VOC Pro, AirLink Alert	1,200.00
61-0304	Sensor, Volatile Organic Compounds (VOC) 0-100 ppm, 11.7 eV PID for VOC Pro, Air Alert, AirLink VOC Pro, AirLink Alert	1,700.00

Fixed Systems Sensors & Transmitters

SD-1 GP Explosion Proof Transmitter LEL Catalytic, 4-20mA Transmitter

Part#	Description	Suggested Retail
SD-1GP-XXX	SD-1GP detector head, LEL 0 - 100% catalytic type, replace XXX with specified gas, 4-20 mA transmitter	850.00
SD-1GP-ACN	SD-1GP detector head, Acrylonitrile (ACN) 0 - 100% LEL, 4-20 mA transmitter	850.00
SD-1GP-CH4	SD-1GP detector head, Methane (CH4) 0 - 100% LEL, 4-20 mA transmitter	850.00
SD-1GP-H2	SD-1GP detector head, Hydrogen (H2) 0 - 100% LEL, 4-20 mA transmitter	850.00



GP

SD-1 RI Explosion Proof Transmitter LEL Infrared, 4-20mA Transmitter

Part#	Description	Suggested Retail
SD-1DRI-AS-IPA	SD-1DRI-AS detector head, Isopropyl Alcohol (IPA) 0 - 100% LEL, 4-20 mA transmitter, air aspirator type	4,150.00
SD-1DRI-IC4H10	SD-1DRI detector head, Isobutane (C4H10) 0 - 100% LEL, 4-20 mA transmitter with sample adapter (flow through chamber) ...	1,650.00
SD-1DRI-CH4	SD-1DRI detector head, methane (CH4) 0 - 100% LEL, 4-20 mA transmitter with sample adapter (flow through chamber) ...	1,650.00
SD-1RI-CO2-02	SD-1RI detector head, Carbon Dioxide (CO2) 0-10,000 ppm infrared type, 4-20 mA transmitter	1,400.00
SD-1RI-CO2-04	SD-1RI detector head, Carbon Dioxide (CO2) 0-20% vol infrared type, 4-20 mA transmitter	1,400.00
SD-1RI-XXX	SD-1RI detector head, LEL infrared type, replace XXX with specified gas, 4-20 mA transmitter	1,400.00



RI

SD-1 GH Explosion Proof Transmitter Semiconductor, 4-20mA Transmitter

Part#	Description	Suggested Retail
SD-1GH-XXX	SD-1GH detector head, semiconductor type, replace XXX with specified gas, 4-20 mA transmitter	995.00
SD-1GH-ACN	SD-1GH detector head, Acrylonitrile (ACN) 0-100 ppm, 4-20 mA transmitter	995.00
SD-1GH-EO-1K	SD-1GH detector head, Ethylene Oxide (C2H4O) 0-1000 ppm with SG-8521, 4-20 mA transmitter	995.00
SD-1DGH-H500	SD-1GH detector head, Hexane (C4H10) 0-500 ppm, 4-20 mA transmitter with sample adapter (flow through chamber) ...	1,550.00



GH

SD-1 EC Explosion Proof Transmitter Electrochemical, 4-20mA Transmitter

Part#	Description	Suggested Retail
SD-1EC-CO-75	SD-1EC detector head, Carbon Monoxide (CO) 0 - 75 ppm, 4-20 mA transmitter	1,295.00
SD-1EC-H2S-30	SD-1 EC detector head, Hydrogen Sulfide (H2S) 0 - 30 ppm, 4-20 mA	1,295.00



EC

SD-1 OX Explosion Proof Transmitter Oxygen, 4-20mA Transmitter

Part#	Description	Suggested Retail
SD-1OX	SD-1OX detector head, Oxygen (O2) 0 - 25% vol, 4-20 mA transmitter	1,195.00



OX

C
O
K
C
0
1
0
7
2

Fixed Systems Sensors & Transmitters

SD-1 GP Explosion Proof Transmitter LEL Catalytic - HART Communication (no relay)

Part#	Description	Suggested Retail
SD-1GP-CH4-H	SD-1GP detector head, Methane (CH4) 0 - 100% LEL with HART communication (no relay)	850.00
SD-1GP-H2-H	SD-1GP detector head, Hydrogen (H2) 0 - 100% LEL with HART communication (no relay)	850.00



GP

C
O
K
C
0
1
0
7
2

SD-1 RI Explosion Proof Transmitter LEL Infrared - HART Communication (no relay)

Part#	Description	Suggested Retail
SD-1DRI-XXX-H	SD-1DRI detector head, LEL 0 - 100% infrared type with sample adapter hardware (flow through chamber) and HART communication (no relay), replace XXX with specified gas	1,650.00
SD-1DRIAS-XXX-H	SD-1DRI detector head, LEL 0 - 100% infrared type with air aspirator hardware and HART communication (no relay), replace XXX with specified gas	4,150.00



RI

SD-1 GH Explosion Proof Transmitter Semiconductor - HART Communication (no relay)

Part#	Description	Suggested Retail
SD-1GH-XXX-H	SD-1GH detector head, semiconductor type with HART communication (no relay), replace XXX with specified gas	995.00
SD-1DGH-H500-H	SD-1GH-H500-H detector head, Hexane (C4H10) 0-500 ppm with HART communication (no relay), with sample adapter (flow through chamber)	1,600.00



GH

SD-1 EC Explosion Proof Transmitter Electrochemical - HART Communication (no relay)

Part#	Description	Suggested Retail
SD-1EC-H2S-H	SD-1EC detector head, Hydrogen Sulfide (H2S) 0 - 30 ppm with HART communication (no relay)	1,295.00



EC

SD-1 OX Explosion Proof Transmitter Oxygen - HART Communication (no relay)

Part#	Description	Suggested Retail
SD-1OX-H	SD-1OX detector head, Oxygen (O2) 0 - 25% vol with HART communication (no relay)	1,195.00



OX

Fixed Systems Sensors & Transmitters

SD-1 RI Explosion Proof Transmitter LEL Infrared - HART & SIL2 (no relay)

Part#	Description	Suggested Retail
SD-1RI-XXX-HS	SD-1RI detector head, infrared type with HART communication & SIL (no relay), replace XXX with specified gas	1,400.00
SD-1DRI-XXX-HS	SD-1DRI detector head, LEL 0 - 100% infrared type with sample adapter hardware (flow through chamber) and HART communication & SIL (no relay), replace XXX with specified gas	1,650.00
SD-1DRIAS-XXXHS	SD-1DRI detector head, LEL 0 - 100%, infrared type with air aspirator and HART communication & SIL (no relay), replace XXX with specified gas	4,150.00



RI

SD-1 EC Explosion Proof Transmitter Electrochemical - HART & SIL2 (no relay)

Part#	Description	Suggested Retail
SD-1EC-CO-HS	SD-1EC detector head, Carbon Monoxide (CO) 0 - 75 ppm with HART communication (no relay)	1,295.00
SD-1EC-H2S-HS	SD-1EC detector head, Hydrogen Sulfide (H2S) 0 - 30 ppm, with HART communication (no relay)	1,295.00



EC

SD-1 OX Explosion Proof Transmitter Oxygen - HART & SIL2 (no relay)

Part#	Description	Suggested Retail
SD-1OX-HS	SD-1OX detector head, Oxygen (O2) 0 - 25% vol with HART communication and SIL (no relay)	1,195.00



OX

SD-1 Replacement Sensors

Part#	Description	Suggested Retail
ES-831-CO	Sensor, Carbon Monoxide (CO) 0-75 ppm for SD-703EC / SD-705EC	495.00
ES-837RP	Sensor, Hydrogen Sulfide (H2S) 0-30 ppm for SD-703EC	500.00
NC-6239	Sensor, LEL combustible (catalytic), NC-6239, plug-in	220.00
NC-6245	Sensor, Combustible 0-100% LEL for sample draw 35-3001, 35-3000, SD-1, and Model 1017	220.00
OS-B11E-A	Sensor, Oxygen (O2) 0-25% vol for SD-1OX	220.00
SG-8511	Sensor, SG-8511, MOS (specify gas and range)	300.00
SG-8521	Sensor, SG-8521, MOS sensor only, ppm (specify gas & range)	300.00
SG-8523	Sensor, SG-8523, MOS, TCE 300, GD-A8V	300.00
SG-8563	Sensor, Ethylene Oxide (ETO), 0 - 1000 ppm replacement sensor	300.00
SG-8563-ETO-100	Sensor, Ethylene Oxide (ETO), 0-100 ppm replacement sensor	300.00
SG-8565	Sensor, Ethanol (C2H5OH), 0 - 2000/5000 ppm replacement sensor	300.00

Note: Consult factory for other sensor types.

SD-1 Replacement Parts & Accessories

Part#	Description	Suggested Retail
21-0254	Sun-shade cover with bracket for pipe mounting for SD-1	260.00
30-0965	Aspirator adapter, sample draw for SD-1, Acetylene (C2H2) solvent gases / corrosive gases	850.00
33-3002	Splash guard, SPG-1 for SD-1GP/GH/RI	54.00
33-3003	Splash guard, SPG-1OX for SD-1OX	54.00
33-3004	Splash guard, SPG-1EC for SD-1EC	52.00
81-1148	Calibration cup for SD-1GP/SD-1GH (except SD-1GH for NH3)	120.00
81-1148-NH3	Calibration cup for SD-1GP (NH3) / SD-1RI	120.00
81-1148-OX	Calibration cup for SD-1 with O2, CO, or H2S	390.00
81-1148-RIGH	Calibration cup for SD-1GH (NH3)/SD-1RI	120.00

Fixed Systems Sensors & Transmitters**SD-1 Calibration Kits**

Instrument #	Cal-Kit Part #	Cal-Kit Description	Price
SD-1GH-H2	81-SD-1GH-H22K	Cal Kit, fixed for SD-1GP, 2000 ppm H2/Air 34L, reg, cal cup, case & tubing	550.00
SD-1GP-CH4	81-SD-1GP-CH4LV	Cal Kit, fixed for SD-1GP, 50% LEL CH4/Air 34L, reg, cal cup, case & tubing	420.00
SD-1GP-H2	81-SD-1GP-H2LV	Cal Kit, fixed for SD-1GP, 50% LEL H2/Air 34L, reg, cal cup, case & tubing	420.00
SD-1RI-IC4H10	81-SD-1RI-IBLV	Cal Kit, fixed for SD-1GP, 50% LEL isobutane/Air 34L, reg, cal cup, case & tubing	420.00
	81-SD1GPH2CO-LV	Cal Kit, fixed for SD-1GP, 50% LEL H2 in Air 34L, for SD-1EC, 50 ppm CO in Air 34L, reg, 2 cal cups, case & tubing	835.00

C
O
K
C
0
1
0
7
2

Fixed Systems Sensors & Transmitters

C
O
K
C
0
1
0
7
2

Fixed Systems Sensors & Transmitters

GD-70D Sample Drawing Sensor / Transmitter For Toxic Gases

4-20 mA & Ethernet Output Standard

Part#	Description	Suggested Retail
GD-70DEA-LELCH4	Smart transmitter, GD-70D for Methane (CH4), 0-100% LEL, with ethernet and 4-20 mA outputs	1,495.00
GD-70DEA-LEL-H2	Smart transmitter, GD-70D for Hydrogen (H2), 0-100% LEL, with ethernet and 4-20 mA outputs	1,495.00
GD-70DEA-MX-XXX	Smart transmitter, GD-70D with MOS (Metal Oxide Sensor), with ethernet and 4-20 mA outputs (specify gas & range)	1,595.00
GD-70DEA-OXY-EC	Smart transmitter, GD-70D for Oxygen (O2), 0-25% Vol. with ethernet & 4-20 mA outputs, with EC sensor	1,695.00
GD-70DEA-IRU-N2O	Smart transmitter, GD-70D for Nitrous Oxide (N2O), 0-500 ppm, with ethernet and 4-20 mA outputs	3,800.00
GD-70DEA-XXX	Smart transmitter, GD-70D toxic gas monitor with ethernet and 4-20 mA outputs, (XXX denotes the gas, check the chart below)	1,595.00
GD-70DEA-NS	Smart transmitter, GD-70D toxic gas monitor without sensor, with ethernet & 4-20 mA outputs	1,100.00
PLU-70	Pyrolyzer unit only for GD-70D	955.00
TP-70DG2-C4F6	Smart transmitter, GD-70D for Hexafluorobutadiene (C4F6), 0-5.00 ppm	8,200.00
TP-70DG2-C5F8	Smart transmitter, GD-70D for Octafluorocyclopentene (C5F8), 0-5 ppm	8,200.00
TP-70DG2-COS	Smart transmitter, GD-70D for Carbonyl Sulfide (COS), 0-15.0 ppm	8,200.00

C
O
K
C
0
1
0
7
2

GD-70D Toxic Gases & Ranges		
Measurable Gases	Range	Part #
Ammonia	75 ppm	GD-70DEA-NH3
Arsine	0.2 / 1.5 ppm	GD-70DEA-ASH3
Boron Trichloride	15 ppm	GD-70DEA-HCL *
Boron Trifluoride	9 ppm	GD-70DEA-HF *
Bromine	1 ppm	GD-70DEA-BR2
Carbon Monoxide	75 ppm (ESU-23)	GD-70DEA-CO-02
Carbon Monoxide	75 ppm (ESU-231)	GD-70DEA-CO-12
Carbon Monoxide	150 ppm (ESU-23)	GD-70DEA-CO-01
Carbon Monoxide	150 ppm (ESU-231)	GD-70DEA-CO-11
Carbon Monoxide	300 ppm (ESU-23)	GD-70DEA-CO-03
Carbon Monoxide	300 ppm (ESU-231)	GD-70DEA-CO-13
Chlorine	3 ppm	GD-70DEA-CL2
Chlorine Trifluoride	0.6 ppm	GD-70DEA-CLF3-A
Diborane	0.3 ppm	GD-70DEA-B2H6
Dichlorosilane	15 ppm	GD-70DEA-HCL *
Diethylamine	15 ppm	GD-70DEA-DEA
Dimethylamine	15 ppm	GD-70DEA-DMA
Disilane	15 ppm	GD-70DEA-Si2H6
Fluorine	3 ppm	GD-70DEA-F2
Germane	0.8 ppm	GD-70DEA-GEH4
Hydrogen Bromide	6 / 9 ppm	GD-70DEA-HBR-06 / -09
Hydrogen Chloride	6 / 15 ppm	GD-70DEA-HCL-06E / 15E
Hydrogen Cyanide	15 ppm	GD-70DEA-HCN
Hydrogen Fluoride	9 ppm	GD-70DEA-HF-03 / -09
Hydrogen Peroxide	3 ppm	GD-70DEA-H2O2
Hydrogen Selenide	0.2 ppm	GD-70DEA-H2SE
Hydrogen Sulfide	1 / 30 ppm	GD-70DEA-H2S-01 / -30
Nitric Oxide	100 ppm	GD-70DEA-NO
Nitrogen Dioxide	9 / 15 ppm	GD-70DEA-NO2-09 / -15
Nitrogen Tetraoxide	15 PPM	GD-70DEA-N2O4
Ozone	0.6 ppm	GD-70DEA-O3
Phosphine	1 ppm (ESU-23AH)	GD-70DEA-PH3-AH
Phosphine	1 ppm (ESU-23DH)	GD-70DEA-PH3-DH
Silane	15 ppm (ESU-23AH)	GD-70DEA-SiH4-AH
Silane	15 ppm (ESU-23DH)	GD-70DEA-SiH4-DH
Silicon Tetrachloride	15 ppm	GD-70DEA-HCL *
Silicon Tetrafluoride	9 ppm	GD-70DEA-HF
Sulfur Dioxide	6 ppm	GD-70DEA-SO2
Sulfur Tetrafluoride	9 ppm	GD-70DEA-HF *
Tetraethyl Orthosilicate	15 ppm	GD-70DEA-TEOS
Trichlorosilane	15 ppm	GD-70DEA-HCL *
Trimethylamine	15 ppm	GD-70DEA-TMA
Tungsten Hexafluoride	9 ppm	GD-70DEA-HF *

* Gas measured after hydrolysis

GD-70D MOS Gases & Ranges		
Measurable Gases	Range	Part #
1,1 Dichloroethylene (DCE)	600 ppm	GD-70DEA-MDCE
Dichloromethane (DME)	2,000 ppm	GD-70DEA-MDCM
Hydrogen	500 ppm	GD-70DEA-MH2-S500
Hydrogen	1,000 ppm	GD-70DEA-MH2-S1K
Hydrogen	2,000 ppm	GD-70DEA-MH2-S2K
Hydrogen	2% vol	GD-70DEA-MH2-20K
Isopropyl Alcohol	2,000 ppm	GD-70DEA-MIPA-2K
Methane	2,000 ppm	GD-70DEA-MCH4-2K
Methane	5,000 ppm	GD-70DEA-MCH4-5K
Methane	2% vol	GD-70DEA-MCH4-20K
Methanol	1,000 ppm	GD-70DEA-MCH3OH-1
Methanol	2,000 ppm	GD-70DEA-MCH3OH-2
Propane	2,000 ppm	GD-70DEA-MC3H8-2K
Propane	5,000 ppm	GD-70DEA-MC3H8-5K
R-32	2,000 ppm	GD-70DEA-MR32
R-41	2,000 ppm	GD-70DEA-MR41

GD-70D LEL (catalytic) & O2 Gases & Ranges		
Measurable Gases	Range	Part #
Hydrogen	100% LEL	GD-70DEA-LEL-H2
Hydrogen	2% vol	GD-70DEA-H2-20K
Isobutane	100% LEL	GD-70DEA-ISOB
Methane	100% LEL	GD-70DEA-LEL-CH4
Methane	2% vol	GD-70DEA-CH4-20K
Oxygen	25% vol	GD-70DEA-OXY-EC

GD-70D Toxic (infrared) Gas & Range		
Measurable Gases	Range	Part #
Nitrous Oxide	500 ppm	GD-70DEA-IRU-N2O

GD-70D with Pyrolyzer



Fixed Systems Sensors & Transmitters

GD-70D Sample Drawing Sensor / Transmitter with NEMA 4X Enclosure

GD-70D with NEMA 4X Versions

Part#	Description	Suggested Retail
GD-70D4X-LCH4	Smart transmitter, GD-70D for Methane (CH ₄), 0-100% LEL, with ethernet and 4-20 mA output in NEMA 4X housing.....	1,895.00
GD-70D4X-LH220K	Smart transmitter, GD-70D for Hydrogen (H ₂), 0-2.00% Vol., with ethernet and 4-20 mA output in NEMA 4X housing.....	1,895.00
GD-70D4X-OXY-EC	Smart transmitter, GD-70D for Oxygen (O ₂), 0-25% Vol. with ethernet and 4-20 mA output, with EC sensor in NEMA 4X housing	2,095.00
GD-70D4X-XXX	Smart transmitter, GD-70D toxic gas monitor with ethernet and 4-20 mA output in NEMA 4X housing (XXX denotes the gas)	1,995.00



GD-70D with NEMA 4X & Power Supply Versions

Part#	Description	Suggested Retail
GD-70D4A-LCH4	Smart transmitter, GD-70D for Methane (CH ₄), 0-100% LEL, with 115/220 VAC in NEMA 4X housing	1,995.00
GD-70D4A-LH2	Smart transmitter, GD-70D for Hydrogen (H ₂), 0-100% LEL, with 115/220 VAC in NEMA 4X housing	1,995.00
GD-70D4A-OXY-EC	Smart transmitter, GD-70D for Oxygen (O ₂), 0-25% Vol., 110/220 VAC, with EC sensor in NEMA 4X housing	2,195.00
GD-70D4A-XXX	Smart transmitter, GD-70D toxic gas monitor with 110/220 VAC, in NEMA 4X housing (XXX denotes the gas)	2,095.00

GD-70D with NEMA 4X & Strobe Versions

Part#	Description	Suggested Retail
GD-70D4S-LCH4	Smart transmitter, GD-70D for Methane (CH ₄), 0-100% LEL, 115/220 VAC in NEMA 4X housing with strobe	2,095.00
GD-70D4S-LH2	Smart transmitter, GD-70D for Hydrogen (H ₂), 0-100% LEL, 115/220 VAC in NEMA 4X housing with strobe	2,095.00
GD-70D4S-OXY-EC	Smart transmitter, GD-70D for Oxygen (O ₂), 0-25% Vol., 110/220 VAC, EC sensor, in NEMA 4X housing with strobe	2,295.00
GD-70D4S-XXX	Smart transmitter, GD-70D toxic gas monitor, 110/220 VAC, in NEMA 4X housing with strobe (XXX denotes the gas)	2,195.00

GD-70D with NEMA 4X, Horn, Strobe & Power Supply Versions

Part#	Description	Suggested Retail
GD-70D4H-LISOB	Smart transmitter, GD-70D for Isobutane (CH ₃), 0-100% LEL, 115/220 VAC in NEMA 4X housing, with horn and strobe	2,550.00
GD-70D4H-LEL-H2	Smart transmitter, GD-70D for Hydrogen (H ₂), 0-100% LEL, 115/220 VAC in NEMA 4X housing, with horn and strobe	2,350.00
GD-70D4H-OXY-EC	Smart transmitter, GD-70D for Oxygen (O ₂), 0-25% Vol., 110/220 VAC, EC sensor, in NEMA 4X housing, with horn and strobe	2,550.00
GD-70D4H-XXX	Smart transmitter, GD-70D toxic gas monitor, 110/220 VAC, in NEMA 4X housing, with horn and strobe (XXX denotes the gas)	2,450.00

Fixed Systems Sensors & Transmitters

GD-70D Replacement Parts & Accessories

Part#	Description	Suggested Retail
06-1272RK	Tubing, teflon, 6x4mm, PTFE	6.50
06-1275	Tubing, Teflon, PTFE, 1/4 inch OD x 5/32 inch ID	6.50
17-2500RK-01	Nut/ferrule/4x6 tube for GD-70D fitting	5.00
30-1020RK	Pump, RP-70 for GD-70D	55.00
31-1011-01	Flow sensor for GD-70D	120.00
33-0165RK-01	Filter, Millipore, PTFE, disc type, hydrophobic with tubing, EAGLE, Fixed Systems	27.00

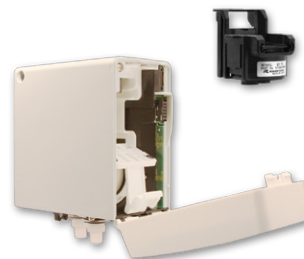

GD-70D Replacement Catalytic / Oxygen / TEOS Sensors

Part#	Description	Suggested Retail
ESU-X23F-OXY	Smart transmitter, GD-70D for Oxygen (O2), 0-25% with EC sensor	595.00
NCU-6211	Sensor, combustibles, 0-100% LEL, sensor unit	395.00
NCU-6213-CH4	Sensor, Methane (CH4) 0-100% LEL, sensor unit	395.00
SSU-1925-A	Sensor, ionization, GD-70D (Need to specify gas type & range)	495.00
SSU-1927	Sensor, TEOS 0-15 ppm, ionization sensor unit.....	495.00



GD-70D Replacement EC Toxic Sensors

Part#	Description	Suggested Retail
ESU-23R-NH3	Sensor, Ammonia (NH3), 0-75 ppm, sensor/amp unit for GD-70D	495.00
ESU-C23F-S-ASH3	Sensor, Arsine (AsH3), 0-50 ppb, sensor/amp unit for GD-70D	900.00
ESU-C23F-ASH3	Sensor, Arsine (AsH3), 0-0.20 ppm, sensor/amp unit for GD-70D	495.00
ESU-K233-BR2	Sensor, Bromine (Br2), 0-1.0 ppm, sensor/amp unit for GD-70D	495.00
ESU-23RVM-BTBAS	Sensor, BTBAS (C8H22NSi), 0-15.00 PPM, for GD-70D	495.00
ESU-23-CO-150	Sensor, Carbon Monoxide (CO), 0-150 ppm, sensor/amp unit for GD-70D	495.00
ESU-237IF-COS	Sensor, Carbonyl Sulfide (COS), 0-15.0 ppm for TP-70DGII	495.00
ESU-K235-CL2-3	Sensor, Chlorine (Cl2), 0-3.0 ppm, sensor/amp unit for GD-70D	495.00
ESU-K235L-CL2-3	Sensor, Chlorine (Cl2), 0-3.00 PPM, sensor/amp unit for GD-70D, for low-humidity applications	495.00
ESU-K233CS-CLFA	Sensor, Chlorine Trifluoride (ClF3), 0-0.60 ppm, sensor/amp unit for GD-70D	495.00
ESU-K253-COF2	Sensor, Cobalt Difluorine (COF2), 0-6.00 ppm for GD-70D	495.00
ESU-23AY-B2H6	Sensor, Diborane (B2H6), 0-0.30 ppm, sensor/amp unit for GD-70D	495.00
ESU-23RVM-DEA	Sensor, Diethylamine (C2H5)2NH, 0-15.00 ppm, sensor/amp unit for GD-70D	495.00
ESU-23RVM-DMA	Sensor, Dimethylamine (CH3)2NH, 0-15.00 ppm, sensor/amp unit for GD-70D	495.00
ESU-23DH-Si2H6	Sensor, Disilane (Si2H6), 0-15 ppm, sensor/amp unit for GD-70D (with H2 response)	495.00
ESU-K235-F2-3	Sensor, Fluorine (F2), 0-3.0 ppm, sensor/amp unit for GD-70D	495.00
ESU-K233M-HCOOH	Sensor, Formic Acid (HCOOH), 0-15.0 ppm for GD-70D	495.00
ESU-23DH-GEH4	Sensor, Germane (GeH4), 0-0.80 ppm, sensor/amp unit for GD-70D	495.00
ESU-K235L-C4F6	Sensor, Hexafluorobutadiene (C4F6), 0-5.0 ppm for TP-70DII	495.00
ESU-23E-N2H4	Sensor, Hydrazine (N2H4), 0-5.00 ppm, sensor/amp unit for GD-70D	495.00
ESU-23E-HBR-06	Sensor, Hydrogen Bromide (HBr), 0-6.00 ppm, sensor/amp unit for GD-70D	495.00
ESU-23E-HBR-09	Sensor, Hydrogen Bromide (HBr), 0-9.00 ppm, sensor/amp unit for GD-70D	495.00
ESU-23E-HCL-15	Sensor, Hydrogen Chloride (HCl), 0-15 ppm, sensor/amp unit for GD-70D (standard range)	495.00
ESU-23E-HCL-06	Sensor, Hydrogen Chloride (HCl), 0-6.00 ppm, sensor/amp unit for GD-70D	495.00
ESU-23DH-HCN	Sensor, Hydrogen Cyanide (HCN), 0-15 ppm, sensor/amp unit for GD-70D	495.00
ESU-K233-HF-09	Sensor, Hydrogen Fluoride (HF), 0-9.0 ppm, sensor/amp unit for GD-70D	495.00
ESU-23SD-H2SE	Sensor, Hydrogen Selenide (H2Se), 0-0.20 ppm, sensor/amp unit for GD-70D	495.00
ESU-237IF-H2S30	Sensor, Hydrogen Sulfide (H2S), 0-30 ppm, sensor/amp unit for GD-70D	495.00
ESU-23RVM-MMTA	Sensor, Methylamine (CH3NH2), 0-15 ppm, sensor/amp unit for GD-70D	495.00
ESU-K233-HNO3	Sensor, Nitric Acid (HNO3), 0-20.0 ppm, sensor/amp unit for GD-70D	495.00
ESU-23A-NO	Sensor, Nitric Oxide (NO), 0-100 ppm, sensor/amp unit for GD-70D	495.00
ESU-23AR-NO2-15	Sensor, Nitrogen Dioxide (NO2), 0-15 ppm, sensor/amp unit for GD-70D	495.00
ESU-23AR-NO2-09	Sensor, Nitrogen Dioxide (NO2), 0-9 ppm, sensor/amp unit for GD-70D	495.00
ESU-23AH-D-NF3	Sensor, Nitrogen Trifluoride (NF3), 0-30 ppm, sensor/amp unit for GD-70D	495.00
ESU-K235L-C5F8	Sensor, Octafluorocyclopentene (C5F8), 0-5 ppm sensor/amp unit for GD-70D	495.00
ESU-K239C-S-O3	Sensor, Ozone (O3), 0-0.60 ppm, sensor/amp unit for GD-70D	495.00
ESU-K239C-S-O31	Sensor, Ozone (O3), 0-1.00 ppm, sensor/amp unit for GD-70D	495.00

03/01/2024

Price List

(800) 754-5165

187

C
O
K
C
0
1
0
7
2

Fixed Systems Sensors & Transmitters

GD-70D Replacement EC Toxic Sensors (continued)

Part#	Description	Suggested Retail
ESU-23AH-PH3	Sensor, Phosphine (PH3), 0-1.0 ppm, sensor/amp unit for GD-70D (no H2 response)	495.00
ESU-23DH-PH3	Sensor, Phosphine (PH3), 0-1.0 ppm, sensor/amp unit for GD-70D (with H2 response)	495.00
ESU-23AH-SiH4	Sensor, Silane (SiH4), 0-15 ppm, sensor/amp unit for GD-70D (no H2 response)	495.00
ESU-23DH-SiH4	Sensor, Silane (SiH4), 0-15 ppm, sensor/amp unit for GD-70D (with H2 response)	495.00
ESU-238-SO2	Sensor, Sulfur Dioxide (SO2), 0-6.0 ppm, sensor/amp unit for GD-70D	495.00
ESU-23RVM-TMA	Sensor, Trimethylamine ((CH3)3N), 0-15 ppm, sensor/amp unit for GD-70D	495.00
ESU-23DH-TSA	Sensor, Trisilylamine (Si3H9N), 0-15.0 ppm for GD-70D	495.00

GD-70D Replacement MOS Sensors

Part#	Description	Suggested Retail
SGU-8511-C3H6-2	Sensor, Propylene (C3H6), 0 - 2000 ppm, MOS sensor/amp unit for GD-70D	495.00
SGU-8511-C3H6-5	Sensor, Propylene (C3H6), 0 - 5000 ppm, MOS sensor/amp unit for GD-70D	495.00
SGU-8511-C3H8-2	Sensor, Propane (C3H8), 0 - 2000 ppm, MOS sensor/amp unit for GD-70D	495.00
SGU-8511-C3H8-5	Sensor, Propane (C3H8), 0 - 5000 ppm, MOS sensor/amp unit for GD-70D	495.00
SGU-8511-CH4-20	Sensor, Methane (CH4), 0-2.0% vol, MOS sensor/amp unit for GD-70D	495.00
SGU-8511-CH4-5K	Sensor, Methane (CH4), 0 - 5000 ppm, MOS sensor/amp unit for GD-70D	495.00
SGU-8511-H2-20K	Sensor, Hydrogen (H2), 0-2.0% vol, MOS sensor/amp unit for GD-70D	495.00
SGU-8513-DCE-6	Sensor, Dichloroethene (C2H2Cl2), 0 - 600 ppm, MOS sensor/amp unit for GD-70D	600.00
SGU-8521-ACE-1K	Sensor, Acetone (C3H6O), 0-1000 ppm, MOS sensor/amp unit for GD-70D	495.00
SGU-8521-C2H2-2	Sensor, Acetylene (CH2H2), 0 - 2,000 ppm, MOS sensor/amp unit for GD-70D	495.00
SGU-8521-C2H4-2	Sensor, Ethylene (CH2H4), 0 - 2,000 ppm, MOS sensor/amp unit for GD-70D	495.00
SGU-8521-C4F6A	Sensor, Hexafluorobutadiene (C4F6), 0 - 200 ppm, MOS sensor/amp unit for GD-70D	495.00
SGU-8521-CH3CN	Sensor, Acetonitrile (CH3CN), 0 - 2,000 ppm, MOS sensor/amp unit for GD-70D	495.00
SGU-8521-H2-1K	Sensor, Hydrogen (H2), 0-1000 ppm, MOS sensor/amp unit for GD-70D	495.00
SGU-8521-H2-500	Sensor, Hydrogen (H2), 0 - 500 ppm, MOS sensor/amp unit for GD-70D	495.00
SGU-8521-IPA-2K	Sensor, Isopropylalcohol (CH3CHOHCH3), 0-2000 ppm, MOS sensor/amp unit for GD-70D	495.00
SGU-8521-MET-1K	Sensor, Methanol (CH3OH), 0-1000 ppm, MOS sensor/amp unit for GD-70D	495.00
SGU-8521-MET-2K	Sensor, Methanol (CH3OH), 0-2000 ppm, MOS sensor/amp unit for GD-70D	495.00
SGU-8521-R32-2K	Sensor, Difluoromethane (CH2F2), 0-2000 ppm, MOS sensor/amp unit for GD-70D	495.00
SGU-8521-R32-9K	Sensor, Difluoromethane (CH2F2), 0-9000 ppm, MOS sensor/amp unit for GD-70D	495.00
SGU-8521-R41-2K	Sensor, Fluoromethane (CH3OH), 0-2000 ppm, MOS sensor/amp unit for GD-70D	495.00
SGU-8523-DCM-2K	Sensor, Dichloromethane (DCM), 0-2000 ppm, MOS sensor/amp unit for GD-70D	495.00
SGU-8541-H2-1K	Sensor, Hydrogen (H2), 0-1000 ppm, MOS sensor/amp unit for GD-70D	495.00
SGU-8541-H2-2K	Sensor, Hydrogen (H2), 0-2000 ppm, MOS sensor/amp unit for GD-70D	495.00
SGU-8541-H2-4K	Sensor, Hydrogen (H2), 0-4000 ppm, MOS sensor/amp unit for GD-70D	600.00
SGU-8541-H2-500	Sensor, Hydrogen (H2) specific, 0 - 500 ppm, MOS sensor/amp unit for GD-70D	495.00
SGU-8562-COS-2K	Sensor, Carbonyl sulfide (COS), 0 - 2000 ppm, MOS sensor/amp unit for GD-70D	495.00
SGU-8581-CH4-2K	Sensor, Methane (CH4), 0-2000 ppm, MOS sensor/amp unit for GD-70D	495.00

Notes

- Consult factory for additional PPM ranges available.

Fixed Systems Sensors & Transmitters

GD-K88Ai Diffusion Sensor / Transmitter For Toxic Gases With Display

(Intrinsically safe when used with I.S. Barrier)

Part#	Description	Suggested Retail
GD-K88Ai-ASH3	Smart transmitter, GD-K88Ai, Arsine (AsH ₃), 0-0.2 ppm, IS type	1,250.00
GD-K88Ai-B2H6	Smart transmitter, GD-K88Ai, Diborane (B ₂ H ₆), 0-0.3 ppm, IS type	1,250.00
GD-K88Ai-BTBAS	Smart transmitter, GD-K88Ai, BTBAS, 0-15 ppm, IS type	1,250.00
GD-K88Ai-CL2	Smart transmitter, GD-K88Ai, Chlorine (Cl ₂), 0-3.00 ppm, IS type	1,250.00
GD-K88Ai-CO	Smart transmitter, GD-K88Ai, Carbon Monoxide (CO), 0-150 ppm, IS type	1,250.00
GD-K88Ai-H2S-01	Smart transmitter, GD-K88Ai, Hydrogen Sulfide (H ₂ S), 0-1 ppm, IS type	1,250.00
GD-K88Ai-H2S-30	Smart transmitter, GD-K88Ai, Hydrogen Sulfide (H ₂ S), 0-30 ppm, IS type	1,250.00
GD-K88Ai-HCN	Smart transmitter, GD-K88Ai, Hydrogen Cyanide (HCN), 0-15.0 ppm, IS type	1,250.00
GD-K88Ai-NH3	Smart transmitter, GD-K88Ai, Ammonia (NH ₃), 0-75 ppm, IS type	1,250.00
GD-K88Ai-PH3	Smart transmitter, GD-K88Ai, Phosphine (PH ₃), 0-1 ppm, IS type	1,250.00
GD-K88Ai-Si2H6	Smart transmitter, GD-K88Ai, Disilane (Si ₂ H ₆), 0-15 ppm, IS type	1,250.00
GD-K88Ai-SiH4-AH	Smart transmitter, GD-K88Ai, Silane (SiH ₄), 0-15 ppm, AH sensor, low H ₂ response, IS type	1,250.00
GD-K88Ai-SiH4-DH	Smart transmitter, GD-K88Ai, Silane (SiH ₄), 0-15 ppm, DH sensor, with H ₂ response, IS type	1,250.00



C
O
K
C
0
1
0
7
2

Replacement Sensors

Part#	Description	Suggested Retail
ESM-23-CO	Sensor, Carbon Monoxide (CO), 0-150 ppm, for GD-K88Ai, GD-K71D, GD-K77D, and SC-8000	480.00
ESM-238-SO2	Sensor, Sulfur Dioxide (SO ₂), 0-6 ppm, for GD-K71D, GD-K77D, and SC-8000	480.00
ESM-23AH-NO2	Sensor, Nitrogen Dioxide (NO ₂), 0-15 ppm, for GD-K88Ai, GD-K71D, GD-K77D, and SC-8000	480.00
ESM-23AH-PH3	Sensor, Phosphine (PH ₃), 0-1 ppm, for GD-K88Ai, GD-K71D, GD-K77D, and SC-8000	480.00
ESM-23AH-SiH4	Sensor, Silane (SiH ₄), 0-15 ppm, low H ₂ response, for GD-K88Ai, GD-K71D, GD-K77D, and SC-8000	480.00
ESM-23AHS-ASH3	Sensor, Arsine (AsH ₃), 0-0.2 ppm, for GD-K88Ai, GD-K71D, GD-K77D, and SC-8000	480.00
ESM-23AY-B2H6	Sensor, Diborane (B ₂ H ₆), 0-0.3 ppm, for GD-K88Ai, GD-K71D, GD-K77D, and SC-8000	480.00
ESM-23DH-GEH4	Sensor, Germane (GeH ₄), 0-0.8 ppm, for GD-K88Ai, GD-K71D, GD-K77D, and SC-8000	480.00
ESM-23DH-HCN	Sensor, Hydrogen Cyanide (HCN), 0-15 ppm, for GD-K88Ai, GD-K71D, GD-K77D, and SC-8000	480.00
ESM-23DH-MS	Sensor, Methyl Silane (CH ₃ SiH ₃), 0-20 ppm, for GD-K88Ai, GD-K71D, GD-K77D, and SC-8000	480.00
ESM-23DH-Si2H6	Sensor, Disilane (Si ₂ H ₆), 0-15 ppm, for GD-K88Ai, GD-K71D, GD-K77D, and SC-8000	480.00
ESM-23DH-SiH4	Sensor, Silane (SiH ₄), 0-15 ppm, for GD-K88Ai, GD-K71D, GD-K77D, and SC-8000, with H ₂ response	480.00
ESM-23E-SO2	Sensor, Sulfur Dioxide (SO ₂), 0-30 ppm, for GD-K88Ai, GD-K71D, GD-K77D, and SC-8000	480.00
ESM-23R-NH3	Sensor, Ammonia (NH ₃), 0-75 ppm, for GD-K88Ai, GD-K71D, GD-K77D, and SC-8000	480.00
ESM-23RH-NH3	Sensor, Ammonia (NH ₃), 0-75 ppm, for GD-K88Ai, GD-K71D, GD-K77D, and SC-8000, high humidity use	480.00
ESM-K233-CL2	Sensor, Chlorine (Cl ₂), 0-3 ppm, for GD-K88Ai, GD-K71D, GD-K77D, and SC-8000	480.00
ESM-K233-HCL	Sensor, Hydrogen Chloride (HCl), 0-15 ppm, for GD-K88Ai, GD-K71D, GD-K77D, and SC-8000	480.00

Notes

- The previously listed gases can be detected with the GD-K88Ai, however a sample drawing system is recommended for: BCl₃, HF, HBr, HCl, HCN, and O₃.

GD-K88Ai Diffusion Sensor / Transmitter For Toxic Gases With Display

Accessories

Part#	Description	Suggested Retail
21-0401	Housing, polycarbonate with clear cover for up to 4 MTL5500 series barriers	400.00
21-0402	Housing, polyester with clear cover for up to 10 MTL5500 series barriers	1,440.00
43-7013	IS Barrier, isolator, 2- or 3-wire 4-20 mA transmitter or HART, MTL5541	1,500.00
81-1114RK	Cal cup, diffusion, super toxic, GD-K8A, (rim feed)	26.00

AirLink Wireless Controllers & Transmitters

AirLink 7010 Hybrid Controller, 32 & 64 Channels

- Accepts up to 32 or 64 wireless transmitters input
- Hybrid input accepts up to 4 wired 4-20 transmitters in
- 4 programmable alarm relays out
- AC versions come with power cord and cable grip.

900 MHz Radio (Standard for North American use)

Part#	Description	Suggested Retail
74-7910-A-32	Airlink 7010 controller, 32 channels with 100-240 VAC, 900 MHz radio	3,200.00
74-7910-A-64	Airlink 7010 controller, 64 channels with 100-240 VAC, 900 MHz radio	3,200.00

2.4 GHz Radio (International use)

Part#	Description	Suggested Retail
74-7210-A-32	Airlink 7010 controller, 32 channels with 100-240 VAC, 2.4 GHz radio...	3,200.00
74-7210-A-64	Airlink 7010 controller, 64 channels with 100-240 VAC, 2.4 GHz radio...	3,200.00



Shown with optional
light & horn

C
O
K
C
0
1
0
7
2

Add-Ons for AirLink 7010

To add an alarm strobe or buzzer select from the part #'s below. Each item utilizes 1 relay.

Part#	Description	Suggested Retail
ZPY-7010-AMB	Strobe adder for AirLink 7010, amber	600.00
ZPY-7010-BLU	Strobe adder for AirLink 7010, blue	600.00
ZPY-7010-RED	Strobe adder for Airlink 7010, red	600.00
ZPY-7010-WHT	Strobe adder for Airlink 7010, clear	600.00
Z488-KIT	Audible alarm buzzer adder	120.00
ZA-ANTENNA-MT	Antenna mount for Airlink wireless radio	66.00

Replacement Parts for AirLink 7010

Part#	Description	Suggested Retail
47-5111-100	Antenna extension cable, 100 feet, N-male to N-female for AirLink models	650.00
47-5111-15	Antenna extension cable, 15 feet, N-male to N-female for AirLink models	165.00
47-5111-25	Antenna extension cable, 25 feet, N-male to N-female for AirLink models	215.00
47-5111-50	Antenna extension cable, 50 feet, N-male to N-female for AirLink models	330.00
47-5111-75	Antenna extension cable, 75 feet, N-male to N-female for AirLink models	495.00
ZA-ANTENNA-MT	Antenna mount for Airlink wireless radio	66.00
ZAN-900-RIGID-S	Antenna, rigid dipole, 900 MHz, N-male, straight	260.00

AirLink Wireless Controllers & Transmitters

AirLink 7032 Hybrid Controller, 32 & 64 Channels with Touch Screen Display

- Accepts up to 32 wireless transmitters in
- Hybrid input accepts up to 4 wired 4-20 transmitters in
- Touchscreen color display
- 4 programmable alarm relays out
- Modbus out
- AC versions come with power cord and cable grip.
- Data logging included

C
O
K
C
0
1
0
7
2

900 MHz Radio (Standard for North American use)

<u>Part#</u>	<u>Description</u>	<u>Suggested Retail</u>
74-7932-A-32	Airlink 7032 controller, 32 channels with 100-240 VAC, 4 relays, Modbus out, 900 MHz radio	4,790.00
74-7932-A-64	Airlink 7032 controller, 64 channels with 100-240 VAC, 4 relays, Modbus out, 900 MHz radio	5,280.00

2.4 GHz Radio (International use)

<u>Part#</u>	<u>Description</u>	<u>Suggested Retail</u>
74-7232-A-32	Airlink 7032 controller, 32 channels with 100-240 VAC power, 4 relays, Modbus out, 2.4 GHz radio	4,500.00
74-7232-A-64	Airlink 7032 controller, 64 channels with 100-240 VAC power, 4 relays, Modbus out, 2.4 GHz radio	5,280.00

Add-Ons for AirLink 7032

To add an alarm strobe or buzzer select from the part #'s below. Each item utilizes 1 relay.

<u>Part#</u>	<u>Description</u>	<u>Suggested Retail</u>
ZPY-AMB	Strobe adder, amber	600.00
ZPY-BLU	Strobe adder, blue	600.00
ZPY-RED	Strobe adder, red	600.00
ZPY-WHT	Strobe adder, clear	600.00
Z488-KIT	Audible alarm buzzer adder	120.00
ZA-ANTENNA-MT	Antenna mount for Airlink wireless radio	66.00

Replacement Parts for AirLink 7010

<u>Part#</u>	<u>Description</u>	<u>Suggested Retail</u>
47-5111-100	Antenna extension cable, 100 feet, N-male to N-female for AirLink models	650.00
47-5111-15	Antenna extension cable, 15 feet, N-male to N-female for AirLink models	165.00
47-5111-25	Antenna extension cable, 25 feet, N-male to N-female for AirLink models	215.00
47-5111-50	Antenna extension cable, 50 feet, N-male to N-female for AirLink models	330.00
47-5111-75	Antenna extension cable, 75 feet, N-male to N-female for AirLink models	495.00
ZA-ANTENNA-MT	Antenna mount for Airlink wireless radio	66.00
ZAN-900-RIGID-S	Antenna, rigid dipole, 900 MHz, N-male, straight	260.00

AirLink Wireless Controllers & Transmitters

AirLink 9850, 255 Channel Digital Interface

- 255 wireless channels in
- RS-232 or RS-485 Modbus out
- AC versions are supplied with loose power cord and 2 wiring hubs.

ORDERING INFORMATION:

- AirLink 9850 is supplied with 2 wiring hubs on the bottom of the housing. Hubs can be installed on top or sides IF specified at the time of ordering.
- To add 4-20 mA outputs, add the following amount to the list price based on the number of 4-20 mA outputs required:

0	no 4-20 mA	add \$0.00 to the price and -0 to the end of the part #
8	each 4-20 mA	add \$690 to the price and -8 to the end of the part #
16	each 4-20 mA	add \$1,380 to the price and -16 to the end of the part #
24	each 4-20 mA	add \$2,065 to the price and -24 to the end of the part #
32	each 4-20 mA	add \$2,750 to the price and -32 to the end of the part #



900 MHz Radio (Standard for North American use)

<u>Part#</u>	<u>Description</u>	<u>Suggested Retail</u>
74-9850-9-A	AirLink 9850 Interface, 255 wireless channels with 100-240 VAC power and 900 MHz radio, RS-232/RS-485 Modbus output	2,750.00

2.4 GHz Radio (International use)

<u>Part#</u>	<u>Description</u>	<u>Suggested Retail</u>
74-9850-2-A	AirLink 9850 Interface, 255 wireless channels with 100-240 VAC power and 234 GHz radio, RS-232/RS-485 Modbus output	2,750.00

Add-Ons for AirLink 9850

<u>Part#</u>	<u>Description</u>	<u>Suggested Retail</u>
18-0051RK-01	Cable grip with reducer for AC power cord	28.00
ZA-ANTENNA-MT	Antenna mount for Airlink wireless radio	66.00

AirLink Wireless Controllers & Transmitters

AirLink 9100 Portable Signal Strength Meter (Handheld Portable)

- Measure signal strength of wireless transmitters or repeaters
- Displays radio address, gas reading, RF signal strength, sensor type, battery voltage

Part#	Description	Suggested Retail
74-9100-9	AirLink 9100 Signal strength meter, 900 MHz radio, Li-Ion batteries ...	1,470.00
74-9100-2	AirLink 9100 Signal strength meter, 2.4 GHz radio, Li-Ion batteries	1,470.00



Replacement Parts for AirLink 9100

Part#	Description	Suggested Retail
Z401-12V1A	AC power supply, 12 VDC/1A output, 120 VAC input, 2.1 x 5.5 mm barrel plug, for AirLink 9100	200.00
ZA-ANTENNA-MT	Antenna mount for Airlink wireless radio	66.00

AirLink 9900 Signal Repeater, Explosion Proof

900 MHz Radio (Standard for North American use)

Part#	Description	Suggested Retail
66-9900-9	AirLink 9900 signal repeater, 900 MHz radio, 12-35 VDC power, with one flexible antenna, one right-angle antenna, 10' antenna extension cable, and one lightning ground cable	3,755.00
66-9900-2	AirLink 9900 signal repeater, 2.4 GHz radio, 12-35 VDC power, with one flexible antenna, one right-angle antenna, 10' extension cable, and one lightning ground cable	3,755.00
ZA-ANTENNA-MT	Antenna mount for Airlink wireless radio	66.00



AirLink 9900 Signal Repeater, Non Explosion Proof

Part#	Description	Suggested Retail
66-9900-9N-A	AirLink 9900 signal repeater, 900 MHz radio with one flexible and one right angle antenna, 100-240 VAC power with power cord and cable grip, non-explosion proof	2,090.00
66-9900-2N-A	AirLink 9900 signal repeater, 2.4 GHz radio with one flexible and one right angle antenna, 100-240 VAC power with power cord and cable grip, non-explosion proof	2,090.00



AirLink 5900 4-20 mA Analog to Wireless Converter

Part#	Description	Suggested Retail
66-5900-9	AirLink 5900 4-20mA to wireless converter, 900 MHz radio, 12-35 VDC wire powered	2,020.00
66-5900-2	AirLink 5900 4-20mA to wireless converter, 2.4 GHz radio, 12-35 VDC wire powered	2,020.00
ZA-ANTENNA-MT	Antenna mount for Airlink wireless radio	66.00



AirLink 5950 Switch-State Transmitter

Part#	Description	Suggested Retail
66-5950-9	AirLink dual switch-state, explosion proof, 900 MHz radio, battery powered	1,500.00
66-5950-2	AirLink dual switch-state, explosion proof, 2.4 GHz radio, battery powered	1,500.00
ZA-ANTENNA-MT	Antenna mount for Airlink wireless radio	66.00



AirLink Wireless Controllers & Transmitters

AirLink 7530 Relay Module, Non Explosion Proof

- Accepts up to 32 wireless transmitters input
- 3 programmable alarm relays out
- Power cord and cable grip.

900 MHz Radio (Standard for North American use)

<u>Part#</u>	<u>Description</u>	<u>Suggested Retail</u>
66-7530-9N-A	AirLink 7530 relay module, 32 wireless channels with 100-240 VAC power, 900 MHz radio, non explosion proof	2,520.00

2.4 GHz Radio (International use)

<u>Part#</u>	<u>Description</u>	<u>Suggested Retail</u>
66-7530-2N-A	AirLink 7530 relay module, 32 wireless channels with 100-240 VAC power, 2.4 GHz radio, non explosion proof	2,520.00



Shown with optional light & horn

Add-Ons for AirLink 7530

To add an alarm strobe or buzzer select from the part #'s below. Each item utilizes 1 relay.

<u>Part#</u>	<u>Description</u>	<u>Suggested Retail</u>
ZPY-7530-AMB	Strobe adder for AirLink 7530, amber	480.00
ZPY-7530-BLU	Strobe adder for AirLink 7530, blue	480.00
ZPY-7530-RED	Strobe adder for AirLink 7530, red	480.00
ZPY-7530-WHT	Strobe adder for AirLink 7530, clear	480.00
Z488-KIT	Audible alarm buzzer adder	120.00
ZA-ANTENNA-MT	Antenna mount for Airlink wireless radio	66.00

AirLink 7530XP Relay Module, Explosion Proof

- Accepts up to 32 wireless transmitters input
- 3 programmable alarm relays out

900 MHz Radio (Standard for North American use)

<u>Part#</u>	<u>Description</u>	<u>Suggested Retail</u>
66-7530-9X-A	AirLink 7530 wireless relay, explosion proof, 900 MHz radio, 100-240 VAC power	4,100.00
ZA-ANTENNA-MT	Antenna mount for Airlink wireless radio	66.00

2.4 GHz Radio (International use)

<u>Part#</u>	<u>Description</u>	<u>Suggested Retail</u>
66-7530-2X-A	AirLink 7530 wireless relay, explosion proof, 2.4 GHz radio, 100-240 VAC power	4,100.00



AirLink Wireless Controllers & Transmitters

AirLink 6900 Wireless Transmitter, Dual Battery Powered, Explosion Proof

- Explosion Proof, Class I, Division 1 for CO, H2S, O2, LEL, & CO2
- Class I, Division 2 for all other gases
- Transmitters ship with magnetic wand as standard
- Rain guard ships standard for CO, H2S, O2, LEL & CO2 transmitters

C
O
K
C
O
1
0
7
2

Ordering Information

66-69[Sensor Designator]-[Range suffix]-[Radio Frequency=W (900)/Y(2.4)]

Part#	Description	Suggested Retail
66-6906-10-W	Airlink 6900, Ammonia (NH3) 0-100 ppm, dual battery, wireless transmitter, 900 MHz radio	4,040.00
66-6906-1K-W	Airlink 6900, Ammonia (NH3) 0-1000 ppm, dual battery, wireless transmitter, 900 MHz radio	4,040.00
66-6968-01-W	Airlink 6900, Arsine (AH3) 0-1 ppm, dual battery, wireless transmitter, 900 MHz radio	4,495.00
66-6967-05-W	Airlink 6900, Carbon Dioxide (CO2) 0-5% vol, LPIR, dual battery, wireless transmitter, 900 MHz radio ...	4,495.00
66-6901-1K-W	Airlink 6900, Carbon Monoxide (CO) 0-1000 ppm, dual battery, wireless transmitter, 900 MHz radio ...	3,860.00
66-6912-10-W	Airlink 6900, Chlorine (Cl2) 0-10 ppm, dual battery, wireless transmitter, 900 MHz radio	4,040.00
66-6913-01-W	Airlink 6900, Chlorine Dioxide (ClO2) 0-1 ppm, dual battery, wireless transmitter, 900 MHz radio	4,040.00
66-6960-10-W	Airlink 6900, Combustibles (CH4) 0-100% LEL, LPIR, dual battery, wireless transmitter, 900 MHz radio	4,495.00
66-6962-99-W	Airlink 6900, Combustibles (CH4) 0-100% vol, LPIR, dual battery, wireless transmitter, 900 MHz radio	4,495.00
66-6963-10-W	Airlink 6900, Combustibles (HC) 0-100% LEL, LPIR, dual battery, wireless transmitter, 900 MHz radio ...	4,495.00
66-6916-10-W	Airlink 6900, Ethylene Oxide (ETO) 0-10 ppm, dual battery, wireless transmitter, 900 MHz radio	4,495.00
66-6911-10-W	Airlink 6900, Formaldehyde (HCHO) 0-10 ppm, dual battery, wireless transmitter, 900 MHz radio	4,495.00
66-6939-40-W	Airlink 6900, Hydrogen (H2), 0-100% LEL (0-4% vol), EC, dual battery, wireless transmitter, 900 MHz radio	4,495.00
66-6904-20-W	Airlink 6900, Hydrogen Chloride (HCl) 0-20 ppm, dual battery, wireless transmitter, 900 MHz radio ...	4,495.00
66-6904-99-W	Airlink 6900, Hydrogen Chloride (HCl) 0-100 ppm, dual battery, wireless transmitter, 900 MHz radio ...	4,495.00
66-6905-50-W	Airlink 6900, Hydrogen Cyanide (HCN) 0-50 ppm, dual battery, wireless transmitter, 900 MHz radio ...	4,040.00
66-6914-10-W	Airlink 6900, Hydrogen Fluoride (HF) 0-10 ppm, dual battery, wireless transmitter, 900 MHz radio	4,495.00
66-6903-01-W	Airlink 6900, Hydrogen Sulfide (H2S) 0-10 ppm, dual battery, wireless transmitter, 900 MHz radio	3,860.00
66-6903-02-W	Airlink 6900, Hydrogen Sulfide (H2S) 0-25 ppm, dual battery, wireless transmitter, 900 MHz radio	3,860.00
66-6903-05-W	Airlink 6900, Hydrogen Sulfide (H2S) 0-50 ppm, dual battery, wireless transmitter, 900 MHz radio	3,860.00
66-6903-10-W	Airlink 6900, Hydrogen Sulfide (H2S) 0-100 ppm, dual battery, wireless transmitter, 900 MHz radio ...	3,860.00
66-6903-50-W	Airlink 6900, Hydrogen Sulfide (H2S) 0-500 ppm, dual battery, wireless transmitter, 900 MHz radio ...	4,040.00
66-6903-2K-W	Airlink 6900, Hydrogen Sulfide (H2S) 0-2000 ppm, dual battery, wireless transmitter, 900 MHz radio ...	4,040.00
66-6907-25-W	Airlink 6900, Nitric Oxide (NO) 0-250 ppm, dual battery, wireless transmitter, 900 MHz radio	4,040.00
66-6908-20-W	Airlink 6900, Nitrogen Dioxide (NO2) 0-20 ppm, dual battery, wireless transmitter, 900 MHz radio	4,040.00
66-6902-25-W	Airlink 6900, Oxygen (O2) 0-25% vol, dual battery, wireless transmitter, 900 MHz radio	3,860.00
66-6909-05-W	Airlink 6900, Ozone (O3) 0-5 ppm, dual battery, wireless transmitter, 900 MHz radio	4,495.00
66-6909-99-W	Airlink 6900, Ozone (O3) 0-100 ppm, dual battery, wireless transmitter, 900 MHz radio	4,495.00
66-6915-05-W	Airlink 6900, Phosphine (PH3) 0-5 ppm, dual battery, wireless transmitter, 900 MHz radio	4,670.00
66-6910-20-W	Airlink 6900, Sulfur Dioxide (SO2) 0-20 ppm, dual battery, wireless transmitter, 900 MHz radio	4,040.00
66-6992-01-W	Airlink 6900, VOC (10.6 eV PID) 0-10 ppm, dual battery, wireless transmitter, 900 MHz radio	5,090.00
66-6992-02-W	Airlink 6900, VOC (10.6 eV PID) 0-20 ppm, dual battery, wireless transmitter, 900 MHz radio	5,090.00
66-6992-50-W	Airlink 6900, VOC (10.6 eV PID) 0-50 ppm, dual battery, wireless transmitter, 900 MHz radio	5,090.00
66-6993-10-W	Airlink 6900, VOC (10.6 eV PID) 0-100 ppm, dual battery, wireless transmitter, 900 MHz radio	4,910.00
66-6993-20-W	Airlink 6900, VOC (10.6 eV PID) 0-200 ppm, dual battery, wireless transmitter, 900 MHz radio	4,910.00
66-6993-50-W	Airlink 6900, VOC (10.6 eV PID) 0-500 ppm, dual battery, wireless transmitter, 900 MHz radio	4,910.00
66-6993-1K-W	Airlink 6900, VOC (10.6 eV PID) 0-1000 ppm, dual battery, wireless transmitter, 900 MHz radio	4,910.00
66-6993-2K-W	Airlink 6900, VOC (10.6 eV PID) 0-2000 ppm, dual battery, wireless transmitter, 900 MHz radio	4,910.00
66-6995-01-W	Airlink 6900, VOC (10.0 eV PID) 0-10 ppm, dual battery, wireless transmitter, 900 MHz radio	5,090.00
66-6995-02-W	Airlink 6900, VOC (10.0 eV PID) 0-20 ppm, dual battery, wireless transmitter, 900 MHz radio	5,090.00
66-6995-05-W	Airlink 6900, VOC (10.0 eV PID) 0-50 ppm, dual battery, wireless transmitter, 900 MHz radio	5,090.00
66-6995-10-W	Airlink 6900, VOC (10.0 eV PID) 0-100 ppm, dual battery, wireless transmitter, 900 MHz radio	5,090.00
66-6994-10-W	Airlink 6900, VOC (11.7 eV PID) 0-100 ppm, dual battery, wireless transmitter, 900 MHz radio	5,700.00

AirLink Wireless Controllers & Transmitters

Replacement Parts and Accessories for AirLink 6900

Part#	Description	Suggested Retail
47-5110-7-XX	Cable with 7-pin connector to remote mount sensor (battery powered) for explosion proof and non-explosion proof, price per foot (specify length in place of -XX)	7.90
47-5111-100	Antenna extension cable, 100 feet, N-male to N-female for AirLink models	650.00
47-5111-15	Antenna extension cable, 15 feet, N-male to N-female for AirLink models	165.00
47-5111-25	Antenna extension cable, 25 feet, N-male to N-female for AirLink models	215.00
47-5111-50	Antenna extension cable, 50 feet, N-male to N-female for AirLink models	330.00
47-5111-75	Antenna extension cable, 75 feet, N-male to N-female for AirLink models	495.00
49-1416-01	Battery, Lithium-thionyl, non-rechargeable, 3.6 VDC 19 AH with connector for AirLink 6900 and AirLink Alert, (2 required)	38.00
61-2003	Remote sensor mounting kit, explosion proof with 7-pin connector for T2A/AirLink 6900/ AirLink 6940XP (order cable separate)	450.00
81-1183	Cal cup with 3 ft 1/8" ID x 1/4" OD teflon tubing for T2A/T3A/VOC Pro/AirLink 6900 type detectors	175.00
81-1184	Rain guard for T2A/T3A/VOC Pro type explosion proof detector.....	20.00
82-0101RK	Magnetic wand, for M2A-XL/T2A/T3A/VOC Pro/Air Alert/AirLink Transmitters	20.00
82-0120-02	Magnets (2 each) adder hardware for T3A/VOC Pro type j-box	26.00
Z2000-CAP-ASSY	Sensor housing cap with flame arrestor and O-ring, for T3A/VOC Pro/6900/6940XP Airlink products and T2A/T3A	210.00
Z2000-CAPFILTER	Teflon filter, single, for T2A, AirLink T3A, AirLink T3A, AirLink VOC Pro, AirLink 6900, and AirLink 6940XP	18.00
ZA-ANTENNA-MT	Antenna mount for Airlink wireless radio	66.00
ZAN-900-FLEX-R	Antenna, flexible dipole, 900 MHz, N-male, right-angle	190.00

C
O
K
C
0
1
0
7
2

AirLink Wireless Controllers & Transmitters

AirLink T3A Wireless Transmitter, Wire Powered, Explosion Proof, No Relays

- Explosion Proof, Class I, Division 1 for CO, H₂S, O₂, LEL, & CO₂
- Class I, Division 2 for all other gases
- 12-35 VDC wire powered
- Add -R and \$240 to add 2 relays

C
O
K
C
0
1
0
7
2

Part#	Description	Suggested Retail
66-6306-10-W	AirLink T3A sensor/transmitter with j-box, Ammonia (NH ₃), 0-100 ppm with 900 MHz radio	3,930.00
66-6306-20-W	AirLink T3A sensor/transmitter with j-box, Ammonia (NH ₃), 0-200 ppm with 900 MHz radio	3,930.00
66-6306-30-W	AirLink T3A sensor/transmitter with j-box, Ammonia (NH ₃), 0-300 ppm with 900 MHz radio	3,930.00
66-6306-50-W	AirLink T3A sensor/transmitter with j-box, Ammonia (NH ₃), 0-500 ppm with 900 MHz radio	3,930.00
66-6306-1K-W	AirLink T3A sensor/transmitter with j-box, Ammonia (NH ₃), 0-1000 ppm with 900 MHz radio	3,930.00
66-6368-01-W	AirLink T3A sensor/transmitter with j-box, Arsine (AsH ₃), 0-1 ppm with 900 MHz radio	4,400.00
66-6354-05-W	AirLink T3A sensor/transmitter with j-box, Carbon Dioxide (CO ₂), IR, 0-5000 ppm with 900 MHz radio	4,400.00
66-6350-05-W	AirLink T3A sensor/transmitter with j-box, Carbon Dioxide (CO ₂) IR, 0-5% vol with 900 MHz radio	4,400.00
66-6301-05-W	AirLink T3A sensor/transmitter with j-box, Carbon Monoxide (CO), 0-500 ppm with 900 MHz radio ...	3,760.00
66-6301-1K-W	AirLink T3A sensor/transmitter with j-box, Carbon Monoxide (CO), 0-1,000 ppm with 900 MHz radio ...	3,760.00
66-6312-10-W	AirLink T3A sensor/transmitter with j-box, Chlorine (Cl ₂), 0-10 ppm with 900 MHz radio	3,930.00
66-6313-01-W	AirLink T3A sensor/transmitter with j-box, Chlorine Dioxide (ClO ₂), 0-1 ppm with 900 MHz radio	3,930.00
66-6313-05-W	AirLink T3A sensor/transmitter with j-box, Chlorine Dioxide (ClO ₂), 0-5 ppm with 900 MHz radio	3,930.00
66-6316-10-W	AirLink T3A sensor/transmitter with j-box, Ethylene Oxide (ETO), 0-10 ppm with 900 MHz radio	4,400.00
66-6311-10-W	AirLink T3A sensor/transmitter with j-box, Formaldehyde (HCHO), 0-10 ppm with 900 MHz radio	4,400.00
66-6340-10-W	AirLink T3A sensor/transmitter with j-box, Hydrocarbon (CH ₄) 0-100%LEL, catalytic with 900 MHz radio	3,760.00
66-6351-10-W	AirLink T3A sensor/transmitter with j-box, Hydrocarbon (CH ₄) 0-100% LEL, IR with 900 MHz radio	4,400.00
66-6352-99-W	AirLink T3A sensor/transmitter with j-box, Hydrocarbon (CH ₄) 0-100% vol, IR with 900 MHz radio	4,400.00
66-6353-10-W	AirLink T3A sensor/transmitter with j-box, Hydrocarbon (HC) 0-100% LEL, IR with 900 MHz radio	4,400.00
66-6339-40-W	AirLink T3A sensor/transmitter with j-box, Hydrogen (H ₂) 0-100% LEL (0-4% vol), EC with 900 MHz radio	4,400.00
66-6304-20-W	AirLink T3A sensor/transmitter with j-box, Hydrogen Chloride (HCl), 0-20 ppm with 900 MHz radio ...	4,400.00
66-6304-30-W	AirLink T3A sensor/transmitter with j-box, Hydrogen Chloride (HCl), 0-30 ppm with 900 MHz radio ...	4,400.00
66-6304-99-W	AirLink T3A sensor/transmitter with j-box, Hydrogen Chloride (HCl), 0-100 ppm with 900 MHz radio ...	4,400.00
66-6305-15-W	AirLink T3A sensor/transmitter with j-box, Hydrogen Cyanide (HCN), 0-15 ppm with 900 MHz radio ...	3,930.00
66-6305-50-W	AirLink T3A sensor/transmitter with j-box, Hydrogen Cyanide (HCN), 0-50 ppm with 900 MHz radio ...	3,930.00
66-6314-10-W	AirLink T3A sensor/transmitter with j-box, Hydrogen Fluoride (HF), 0-10 ppm with 900 MHz radio	4,400.00
66-6303-01-W	AirLink T3A sensor/transmitter with j-box, Hydrogen Sulfide (H ₂ S), 0-10 ppm with 900 MHz radio	3,760.00
66-6303-02-W	AirLink T3A sensor/transmitter with j-box, Hydrogen Sulfide (H ₂ S), 0-25 ppm with 900 MHz radio	3,760.00
66-6303-05-W	AirLink T3A sensor/transmitter with j-box, Hydrogen Sulfide (H ₂ S), 0-50 ppm with 900 MHz radio	3,760.00
66-6303-10-W	AirLink T3A sensor/transmitter with j-box, Hydrogen Sulfide (H ₂ S), 0-100 ppm with 900 MHz radio ...	3,760.00
66-6303-50-W	AirLink T3A sensor/transmitter with j-box, Hydrogen Sulfide (H ₂ S), 0-500 ppm with 900 MHz radio ...	3,930.00
66-6303-2K-W	AirLink T3A sensor/transmitter with j-box, Hydrogen Sulfide (H ₂ S), 0-2000 ppm with 900 MHz radio ...	3,930.00
66-6307-25-W	AirLink T3A sensor/transmitter with j-box, Nitric Oxide (NO), 0-250 ppm with 900 MHz radio	3,930.00
66-6308-20-W	AirLink T3A sensor/transmitter with j-box, Nitrogen Dioxide (NO ₂), 0-20 ppm with 900 MHz radio	3,930.00
66-6302-25-W	AirLink T3A sensor/transmitter with j-box, Oxygen (O ₂), 0-25% with 900 MHz radio	3,760.00
66-6309-05-W	AirLink T3A sensor/transmitter with j-box, Ozone (O ₃), 0-5 ppm with 900 MHz radio	4,400.00
66-6309-99-W	AirLink T3A sensor/transmitter with j-box, Ozone (O ₃), 0-100 ppm with 900 MHz radio	4,400.00
66-6315-05-W	AirLink T3A sensor/transmitter with j-box, Phosphine (PH ₃), 0-5 ppm with 900 MHz radio	4,575.00
66-6310-20-W	AirLink T3A sensor/transmitter with j-box, Sulfur Dioxide (SO ₂), 0-20 ppm with 900 MHz radio	3,930.00

Replacement Parts and Accessories for AirLink T3A

Part#	Description	Suggested Retail
47-5110-5-XX	Cable with 5-pin connector to remote mount sensor for explosion proof and non-explosion proof, price per foot (specify length in place of -XX)	7.90
47-5111-100	Antenna extension cable, 100 feet, N-male to N-female for AirLink models	650.00
47-5111-15	Antenna extension cable, 15 feet, N-male to N-female for AirLink models	165.00
47-5111-25	Antenna extension cable, 25 feet, N-male to N-female for AirLink models	215.00
47-5111-50	Antenna extension cable, 50 feet, N-male to N-female for AirLink models	330.00
47-5111-75	Antenna extension cable, 75 feet, N-male to N-female for AirLink models	495.00
61-2001	Remote sensor mounting kit, explosion proof with 5-pin connector for T3A/AirLink T3A/VOC Pro/AirLink VOC Pro (order cable separate)	450.00

AirLink Wireless Controllers & Transmitters

Replacement Parts and Accessories for AirLink T3A (continued)

Part#	Description	Suggested Retail
81-1183	Cal cup with 3 ft 1/8" ID x 1/4" OD teflon tubing for T2A/T3A/VOC Pro/AirLink 6900 type detectors	175.00
81-1184	Rain guard for T2A/T3A/VOC Pro type explosion proof detector.....	20.00
82-0101RK	Magnetic wand, for M2A-XL/T2A/T3A/VOC Pro/Air Alert/AirLink Transmitters	20.00
82-0120-02	Magnets (2 each) adder hardware for T3A/VOC Pro type j-box	26.00
Z2000-CAP-ASSY	Sensor housing cap with flame arrestor and O-ring, for T3A/VOC Pro/6900/6940XP	
	Airlink products and T2A/T3A	210.00
ZA-ANTENNA-MT	Antenna mount for Airlink wireless radio	66.00

AirLink VOC Pro PID Wireless Transmitter, Wire Powered, Explosion Proof, No Relays

- Class I, Division 1 for all PID versions
- 12-35 VDC wire powered
- Add -R and \$240 to add 2 relays



Part#	Description	Suggested Retail
66-6192-01-W	AirLink VOC Pro (10.6 eV PID) 0-10.00 ppm, low range sensor/transmitter with j-box and 900 MHz radio	5,150.00
66-6192-02-W	AirLink VOC Pro (10.6 eV PID) 0-20.00 ppm, low range sensor/transmitter with j-box and 900 MHz radio	5,150.00
66-6192-05-W	AirLink VOC Pro (10.6 eV PID) 0-50.00 ppm, low range sensor/transmitter with j-box and 900 MHz radio	5,150.00
66-6193-10-W	AirLink VOC Pro (10.6 eV PID) 0-100 ppm, high range sensor/transmitter with j-box and 900 MHz radio	4,980.00
66-6193-20-W	AirLink VOC Pro (10.6 eV PID) 0-200 ppm, high range sensor/transmitter with j-box and 900 MHz radio	4,980.00
66-6193-50-W	AirLink VOC Pro (10.6 eV PID) 0-500 ppm, high range sensor/transmitter with j-box and 900 MHz radio	4,980.00
66-6193-1K-W	AirLink VOC Pro (10.6 eV PID) 0-1000 ppm, high range sensor/transmitter with j-box and 900 MHz radio	4,980.00
66-6193-2K-W	AirLink VOC Pro (10.6 eV PID) 0-2000 ppm, high range sensor/transmitter with j-box and 900 MHz radio	4,980.00
66-6195-01-W	AirLink VOC Pro (10.0 eV PID) 0-10.00 ppm sensor/transmitter with j-box with 900 MHz radio	5,150.00
66-6195-02-W	AirLink VOC Pro, (10.0 eV PID) 0-20.00 ppm, sensor/transmitter with j-box with 900 MHz radio	5,150.00
66-6195-05-W	AirLink VOC Pro, (10.0 eV PID) 0-50.00 ppm, sensor/transmitter with j-box with 900 MHz radio	5,150.00
66-6195-10-W	AirLink VOC Pro, (10.0 eV PID) 0-100.00 ppm, sensor/transmitter with j-box with 900 MHz radio	5,150.00
66-6194-10-W	AirLink VOC Pro (11.7 eV PID) 0-100 ppm sensor/transmitter with j-box with 900 MHz radio	5,790.00

Replacement Parts and Accessories for AirLink VOC Pro

Part#	Description	Suggested Retail
47-5110-5-XX	Cable with 5-pin connector to remote mount sensor for explosion proof and non-explosion proof, price per foot (specify length in place of -XX)	7.90
47-5111-100	Antenna extension cable, 100 feet, N-male to N-female for AirLink models	650.00
47-5111-15	Antenna extension cable, 15 feet, N-male to N-female for AirLink models	165.00
47-5111-25	Antenna extension cable, 25 feet, N-male to N-female for AirLink models	215.00
47-5111-50	Antenna extension cable, 50 feet, N-male to N-female for AirLink models	330.00
47-5111-75	Antenna extension cable, 75 feet, N-male to N-female for AirLink models	495.00
61-0302	Sensor, Volatile Organic Compounds (VOC) 0-50 ppm, 10.6 eV PID, low ppm sensor for VOC Pro, Air Alert, AirLink VOC Pro, AirLink Alert	1,200.00
61-0303	Sensor, Volatile Organic Compounds (VOC) 0-2000 ppm, 10.6 eV PID, high ppm sensor for VOC Pro, Air Alert, AirLink VOC Pro, AirLink Alert	1,000.00
61-0304	Sensor, Volatile Organic Compounds (VOC) 0-100 ppm, 11.7 eV PID for VOC Pro, Air Alert, AirLink VOC Pro, AirLink Alert	1,700.00
61-0305	Sensor, Volatile Organic Compounds (VOC) 0-100 ppm/0-50 ppm for Benzene, 10.0 eV PID for VOC Pro, Air Alert, AirLink VOC Pro, AirLink Alert	1,200.00
61-2001	Remote sensor mounting kit, explosion proof with 5-pin connector for T3A/AirLink T3A/VOC Pro/AirLink VOC Pro (order cable separate)	450.00

AirLink Wireless Controllers & Transmitters

Replacement Parts and Accessories for AirLink VOC Pro (continued)

Part#	Description	Suggested Retail
81-1183	Cal cup with 3 ft 1/8" ID x 1/4" OD teflon tubing for T2A/T3A/VOC Pro/AirLink 6900 type detectors	175.00
81-1184	Rain guard for T2A/T3A/VOC Pro type explosion proof detector	20.00
82-0101RK	Magnetic wand, for M2A-XL/T2A/T3A/VOC Pro/Air Alert/AirLink Transmitters	20.00
82-0120-02	Magnets (2 each) adder hardware for T3A/VOC Pro type j-box	26.00
82-0300RK	PID lamp cleaning kit with removal tool for 10.0 & 10.6 eV lamps only	52.00
Z2000-CAP-ASSY	Sensor housing cap with flame arrestor and O-ring, for T3A/VOC Pro/6900/6940XP	
	Airlink products and T2A/T3A	210.00
ZA-ANTENNA-MT	Antenna mount for Airlink wireless radio	66.00

AirLink VOC Pro Series PID Replacement Lamps and Electrode Stacks

PID Sensor	eV	Replacement Lamp	Electrode Stack
61-0302	10.6	51-1503	33-0560-01
61-0303	10.6		33-0562
61-0305	10.0		33-0563
61-0304	11.7	51-1504	33-0560-01

Part#	Description	Suggested Retail
33-0560-01	Electrode Stack for 10.6 (50 ppm sensor) & 11.7 eV lamps used in EAGLE 2, GX-6000, or VOC Pro (1 electrode)	110.00
33-0562	Electrode Stack for 10.6 eV lamp, 0-2,000/6,000 ppm for EAGLE 2, GX-6000, or VOC Pro, (1 electrode)	64.00
33-0563	Electrode Stack for 10.0 eV lamp, 0-100 ppm (50 ppm benzene) for GX-6000 or VOC Pro (1 electrode)	140.00
51-1503	Replacement lamp only, 0-50/-2000/-6000/ HPPM long life type for any 10.6 eV or 10.0 eV PID.	220.00
51-1504	Replacement lamp, 0-1000 ppm for PID-004, 11.7 eV lamp in GX-6000 or VOC Pro	550.00



Electrode Stack



Replacement Lamp



PID sensor

C
O
K
C
0
1
0
7
2

AirLink Wireless Controllers & Transmitters

AirLink 6940XP Quad Transmitter, Explosion Proof

- Explosion Proof, Class I, Division 1 for CO, H₂S, O₂, LEL, CO₂, VOC, HCN, PH₃, & SO₂
- Class I, Division 2 for all other gases
- Dual battery powered

Ordering Information

- 1) Select the AirLink 6940 unit based on the number of sensors needed.
- 2) Select the sensor assemblies to match the number of sensors in step 1.

Part#	Description	Suggested Retail
74-429	AirLink 6940 quad transmitter for 2 sensors, explosion proof, battery powered, wireless 900 MHz radio, sensor assemblies selection needed	4,470.00
74-439	AirLink 6940 quad transmitter for 3 sensors, explosion proof, battery powered, wireless 900 MHz radio, sensor assemblies selection needed	4,470.00
74-449	AirLink 6940 quad transmitter for 4 sensors, explosion proof, battery powered, wireless 900 MHz radio, sensor assemblies selection needed	4,470.00



AirLink 6940 Sensors Assembly Options - Explosion Proof (Div. 1 or Div. 2, see below)

Part#	Description	Suggested Retail
66-1006-1-10	Sensor assembly for Ammonia (NH ₃), Low range, 0 - 100 ppm, EC type, XP Division 2, 7 pin	840.00
66-1006-2-99	Sensor assembly for Ammonia (NH ₃), High range 0 - 1000 ppm, EC type, XP Division 2, 7 pin	840.00
66-1068-01	Sensor assembly for Arsine (AsH ₃) 0 - 1 ppm, EC type, XP Division 2, 7 pin	1,310.00
66-1067-05	Sensor assembly for Carbon Dioxide (CO ₂) 0 - 5 % Volume, LPIR - Low Power Infrared, XP Division 1, 7 pin	1,310.00
66-1001-10	Sensor assembly for Carbon Monoxide (CO) 0 - 1000 ppm, EC type, XP Division 1, 7 pin	675.00
66-1012-10	Sensor assembly for Chlorine (Cl ₂) 0 - 10 ppm, EC type, XP Division 2, 7 pin	840.00
66-1013-05	Sensor assembly for Chlorine Dioxide (ClO ₂) covers full scale up to 0 - 5 ppm, EC type, XP Division 2, 7 pin	840.00
66-1060-10	Sensor assembly for Combustible (CH ₄) 0 - 100 % LEL, CH ₄ , LPIR - Low Power Infrared, XP Division 1, 7 pin	1,310.00
66-1062-99	Sensor assembly for Combustible (CH ₄) 0 - 100 % Volume, LPIR - Low Power Infrared, XP Division 1, 7 pin	1,310.00
66-1063-10	Sensor assembly for Combustible (HC) 0 - 100 % Vol., LPIR - Low Power Infrared, XP Division 1, 7 pin	1,310.00
66-1016-10	Sensor assembly for Ethylene Oxide (ETO) 0 - 10 ppm, EC type, XP Division 2, 7 pin	1,310.00
66-1011-10	Sensor assembly for Formaldehyde (HCHO) 0 - 10 ppm, EC type, XP Division 2, 7 pin	1,310.00
66-1039-40	Sensor assembly for Hydrogen (H ₂) 0 - 100% LEL (0-4% vol), EC type, XP Division 1, 7 pin	1,310.00
66-1004-10	Sensor assembly for Hydrogen Chloride (HCl) 0 - 100 ppm, EC type, XP Division 2, 7 pin	1,310.00
66-1005-50	Sensor assembly for Hydrogen Cyanide (HCN) 0 - 50 ppm, EC type, XP Division 2, 7 pin	840.00
66-1014-10	Sensor assembly for Hydrogen Fluoride (HF) 0 - 10 ppm, EC type, XP Division 2, 7 pin	1,310.00
66-1016-10	Sensor assembly for Ethylene Oxide (ETO) 0 - 10 ppm, EC type, XP Division 2, 7 pin	1,310.00
66-1003-1-10	Sensor assembly for Hydrogen Sulfide (H ₂ S) Low Range, 0 - 100 ppm, EC type, XP Division 1, 7 pin	675.00
66-1003-2-2K	Sensor assembly for Hydrogen Sulfide (H ₂ S) High range, 0 - 2000 ppm, EC type, XP Division 1, 7 pin	840.00
66-1007-25	Sensor assembly for Nitric Oxide (NO) 0 - 250 ppm, EC type, XP Division 2, 7 pin	840.00
66-1008-20	Sensor assembly for Nitrogen Dioxide (NO ₂) 0 - 20 ppm, EC type, XP Division 2, 7 pin	840.00
66-1002-25	Sensor assembly for Oxygen (O ₂) 0 - 25 % Volume, EC type, XP Division 1, 7 pin	675.00
66-1009-1-05	Sensor assembly for Ozone (O ₃), 0 - 5 ppm, EC type, XP Division 2, 7 pin	840.00
66-1009-2-99	Sensor assembly for Ozone (O ₃), high range 0 - 100 ppm, EC type, XP Division 2, 7 pin	840.00
66-1015-05	Sensor assembly for Phosphine (PH ₃) 0 - 5 ppm, EC type, XP Division 2, 7 pin	1,485.00
66-1010-20	Sensor assembly for Sulfur Dioxide (SO ₂) 0 - 20 ppm, EC type, XP Division 2, 7 pin	840.00
66-1302	Sensor assembly for VOC (10.6 eV PID) 0 - 50 ppm, XP Division 1, 7 pin	1,860.00
66-1303	Sensor assembly for VOC (10.6 eV PID) 0 - 2000 ppm, XP Division 1, 7 pin	1,670.00
66-1305	Sensor assembly for VOC (10.0 eV PID) 0 - 100 ppm, XP Division 1, 7 pin	1,860.00
66-1304	Sensor assembly for VOC (11.7 eV PID) 0 - 100 ppm, XP Division 1, 7 pin	2,400.00

AirLink Wireless Controllers & Transmitters

Replacement Parts and Accessories for AirLink 6940XP

Part#	Description	Suggested Retail
23-0306	Cart stand for AirLink 6940	825.00
47-5110-7-XX	Cable with 7-pin connector to remote mount sensor (battery powered) for explosion proof and non-explosion proof, price per foot (specify length in place of -XX)	7.90
47-5111-100	Antenna extension cable, 100 feet, N-male to N-female for AirLink models	650.00
47-5111-15	Antenna extension cable, 15 feet, N-male to N-female for AirLink models	165.00
47-5111-25	Antenna extension cable, 25 feet, N-male to N-female for AirLink models	215.00
47-5111-50	Antenna extension cable, 50 feet, N-male to N-female for AirLink models	330.00
47-5111-75	Antenna extension cable, 75 feet, N-male to N-female for AirLink models	495.00
49-1416-02	Battery pack, Lithium-thionyl, 4 cells, non-rechargeable, 3.6 VDC 76 AH with connector for AirLink 6940	155.00
61-2003	Remote sensor mounting kit, explosion proof with 7-pin connector for T2A/AirLink 6900/ AirLink 6940XP (order cable separate)	450.00
81-1184	Rain guard for T2A/T3A/VOC Pro type explosion proof detector	20.00
82-0104	Magnetic wand for AirLink 6940	50.00
Z2000-CAP-ASSY	Sensor housing cap with flame arrestor and O-ring, for T3A/VOC Pro/6900/6940XP	210.00
ZA-ANTENNA-MT	Airlink products and T2A/T3A	66.00

Calibration Kits for AirLink 6940XP (Cylinders sold separately)

Part#	Description	Suggested Retail
81-429	AirLink 6940 cal kit equipment for 1-2 cylinders, includes carrying case, regulator for 34AL/58AL/103L cylinders, tubing, cal cup (cylinders sold separately)	360.00
81-439	AirLink 6940 cal kit equipment for 3 cylinders, includes carrying case, regulator for 34AL/58AL/103L cylinders, tubing, cal cup (cylinders sold separately)	425.00
81-449	AirLink 6940 cal kit equipment for 4 cylinders, includes carrying case, regulator for 34AL/58AL/103L cylinders, tubing, cal cup (cylinders sold separately)	550.00

Calibration Equipment for AirLink 6940XP

Part#	Description	Suggested Retail
81-0012RK-01	Cylinder, CH4 50% LEL in air, 34L steel	55.00
81-0012RK-03	Cylinder, CH4 50% LEL/air, 103L steel	150.00
81-0151RK-02	Cylinder, H2S 25 ppm in N2, 58AL	150.00
81-0151RK-04	Cylinder, H2S 25 ppm in N2, 34AL	130.00
81-0170RK-02	Cylinder, SO2 5 ppm in N2, 58AL	160.00
81-0170RK-04	Cylinder, SO2 5 ppm in N2, 34AL	140.00
81-0176RK-02	Cylinder, NH3 25 ppm in N2, 58AL	300.00
81-0176RK-04	Cylinder, NH3 25 ppm in N2, 34AL	280.00
81-0181RK-02	Cylinder, NO 25 ppm in N2, 58AL	300.00
81-0181RK-04	Cylinder, NO 25 ppm in N2, 34AL	260.00
81-0185RK-02	Cylinder, PH3 0.5 ppm in N2, 58AL	300.00
81-0185RK-04	Cylinder, PH3 0.5 ppm in N2, 34AL	260.00
81-0190RK-02	Cylinder, Cl2 5 ppm in N2, 58AL	340.00
81-0190RK-04	Cylinder, Cl2 5 ppm in N2, 34AL	220.00
81-0195RK-02	Cylinder, HCl 5 ppm in N2, 58AL	300.00
81-0195RK-04	Cylinder, HCl 5 ppm in N2, 34AL	280.00
81-0196RK-02	Cylinder, HCN 10 ppm in N2, 58AL	300.00
81-0196RK-04	Cylinder, HCN 10 ppm in N2, 34AL	280.00
81-1050RK	Regulator, with gauge & knob, 17/34L, 0.5 LPM, CGA 600 fitting	125.00
81-1051RK	Regulator, with gauge & knob, 34AL/58AL/103L steel, 0.5 LPM, C-10 fitting	125.00
81-1183	Cal cup with 3 ft 1/8" ID x 1/4" OD teflon tubing for T2A/T3A/VOC Pro/AirLink 6900 type detectors	160.00

AirLink Wireless Controllers & Transmitters

AirLink 6940NXP Quad Transmitter, Non Explosion Proof

- Non Explosion proof transmitter
- 2 to 4 sensors in one NEMA 4X enclosure
- AC Powered with battery backup, includes power cord & cable grip



Ordering Information

- 1) Select the AirLink 6940 NXP unit based on the number of sensors needed.
- 2) Select the sensor assemblies to match the number of sensors in step 1.

Part#	Description	Suggested Retail
74-429NXP	AirLink 6940NXP quad transmitter for 2 sensors, non explosion proof, AC powered, wireless 900 MHz radio, sensor assemblies selection needed	2,890.00
74-439NXP	AirLink 6940NXP quad transmitter for 3 sensors, non explosion proof, AC powered, wireless 900 MHz radio, sensor assemblies selection needed	2,890.00
74-449NXP	AirLink 6940NXP quad transmitter for 4 sensors, non explosion proof, AC powered, wireless 900 MHz radio, sensor assemblies selection needed	2,890.00

AirLink 6940NXP Sensors Assembly Options - Non Explosion Proof

Part#	Description	Suggested Retail
66-2006-1-10	Sensor assembly for Ammonia (NH3), 0 - 100 ppm, EC type, non XP, 7-pin.....	760.00
66-2006-2-99	Sensor assembly for Ammonia (NH3), High range 0 - 1000 ppm, EC type, non XP, 7-pin	760.00
66-2068-01	Sensor assembly for Arsine (AsH3) 0 - 1 ppm, EC type, non XP, 7-pin	1,220.00
66-2067-05	Sensor assembly for Carbon Dioxide (CO2) 0 - 5 % Volume, LPIR - Low Power Infrared, non XP, 7-pin ...	1,220.00
66-2001-10	Sensor assembly for Carbon Monoxide (CO) 0 - 1000 ppm, EC type, non XP, 7-pin	580.00
66-2012-10	Sensor assembly for Chlorine (Cl2) 0 - 10 ppm, EC type, non XP, 7-pin	760.00
66-2013-01	Sensor assembly for Chlorine Dioxide (ClO2) 0 - 1 ppm, EC type, non XP, 7-pin	760.00
66-2060-10	Sensor assembly for Combustible (CH4) 0 - 100 % LEL, CH4, LPIR - Low Power Infrared, non XP, 7-pin...	1,220.00
66-2063-10	Sensor assembly for Combustible (HC) 0 - 100 % Vol., LPIR - Low Power Infrared, non XP, 7-pin	1,220.00
66-2062-99	Sensor assembly for Combustible (CH4) 0 - 100 % Volume, LPIR - Low Power Infrared, non XP, 7-pin ...	1,220.00
66-2016-10	Sensor assembly for Ethylene Oxide (ETO) 0 - 10 ppm, EC type, non XP, 7-pin	1,220.00
66-2011-10	Sensor assembly for Formaldehyde (HCHO) 0 - 10 ppm, EC type, non XP, 7-pin.....	1,220.00
66-2039-40	Sensor assembly for Hydrogen (H2) 0 - 100% LEL (0-4% vol), EC type, non XP, 7-pin	760.00
66-2004-10	Sensor assembly for Hydrogen Chloride (HCl) 0 - 100 ppm, EC type, non XP, 7-pin	1,220.00
66-2005-50	Sensor assembly for Hydrogen Cyanide (HCN) 0 - 50 ppm, EC type, non XP, 7-pin.....	760.00
66-2014-10	Sensor assembly for Hydrogen Fluoride (HF) 0 - 10 ppm, EC type, non XP, 7-pin	1,220.00
66-2003-1-10	Sensor assembly for Hydrogen Sulfide (H2S) 0 - 100 ppm, EC type, non XP, 7-pin	580.00
66-2003-2-2K	Sensor assembly for Hydrogen Sulfide (H2S) High range 0 - 2000 ppm, EC type, non XP, 7-pin	760.00
66-2007-25	Sensor assembly for Nitric Oxide (NO) 0 - 250 ppm, EC type, non XP, 7-pin	760.00
66-2008-20	Sensor assembly for Nitrogen Dioxide (NO2) 0 - 20 ppm, EC type, non XP, 7-pin	760.00
66-2002-25	Sensor assembly for Oxygen (O2) 0 - 25 % Volume, EC type, non XP, 7-pin.....	580.00
66-2009-1-05	Sensor assembly for Ozone (O3), 0 - 5 ppm, EC type, non XP, 7-pin.....	760.00
66-2009-2-99	Sensor assembly for Ozone (O3), high range 0 - 100 ppm, EC type, non XP, 7-pin	760.00
66-2015-05	Sensor assembly for Phosphine (PH3) 0 - 5 ppm, EC type, non XP, 7-pin.....	1,350.00
66-2010-20	Sensor assembly for Sulfur Dioxide (SO2) 0 - 20 ppm, EC type, non XP, 7-pin.....	760.00
66-2302	Sensor assembly for VOC (10.6 eV PID) 0 - 50 ppm, non XP, 7-pin	1,770.00
66-2303	Sensor assembly for VOC (10.6 eV PID) 0 - 2000 ppm, non XP, 7-pin	1,590.00
66-2305	Sensor assembly for VOC (10.0 eV PID) 0 - 100 ppm, non XP, 7-pin	1,770.00
66-2304	Sensor assembly for VOC (11.7 eV PID) 0 - 100 ppm, non XP, 7-pin.....	2,370.00

AirLink Wireless Controllers & Transmitters

Replacement Parts and Accessories for AirLink 6940 NXP

<u>Part#</u>	<u>Description</u>	<u>Suggested Retail</u>
47-5110-7-XX	Cable with 7-pin connector to remote mount sensor (battery powered) for explosion proof and non-explosion proof, price per foot (specify length in place of -XX)	7.90
47-5111-100	Antenna extension cable, 100 feet, N-male to N-female for AirLink models	650.00
47-5111-15	Antenna extension cable, 15 feet, N-male to N-female for AirLink models	165.00
47-5111-25	Antenna extension cable, 25 feet, N-male to N-female for AirLink models	215.00
47-5111-50	Antenna extension cable, 50 feet, N-male to N-female for AirLink models	330.00
47-5111-75	Antenna extension cable, 75 feet, N-male to N-female for AirLink models	495.00
61-2002	Remote sensor mounting kit, explosion proof for AirLink Alert/AirLink 6940NXP (order cable separate)	190.00
81-1185	Cal cup with 3 ft 1/8" ID x 1/4" OD teflon tubing, for non explosion proof Air Alert and AirLink Alert type detectors	45.00
82-0101RK	Magnetic wand, for M2A-XL/T2A/T3A/VOC Pro/Air Alert/AirLink Transmitters	20.00
ZA-ANTENNA-MT	Antenna mount for Airlink wireless radio	66.00

C
O
K
C
0
1
0
7
2

AirLink Wireless Controllers & Transmitters

AirLink Alert Wireless Transmitter, Battery Powered, Non Explosion Proof

Ordering Information

66-5[Battery=B] [2 digit gas designator]-[2 digit range suffix]- [radio frequency=W (900)/Y(2.4)]



Part#	Description	Suggested Retail
66-5B06-10-W	Airlink Alert, Ammonia (NH3) 0-100 ppm, dual battery powered, 900 MHz radio.....	1,960.00
66-5B06-99-W	Airlink Alert, Ammonia (NH3) 0-1000 ppm, dual battery powered, 900 MHz radio	1,960.00
66-5B68-01-W	Airlink Alert, Arsine (AsH3) 0-1 ppm, dual battery powered, 900 MHz radio	2,435.00
66-5B67-05-W	Airlink Alert, Carbon Dioxide (CO2) 0-5% vol, LPIR, dual battery powered, 900 MHz radio	2,435.00
66-5B01-99-W	Airlink Alert, Carbon Monoxide (CO) 0-1000 ppm, dual battery powered, 900 MHz radio	1,795.00
66-5B12-10-W	Airlink Alert, Chlorine (Cl2) 0-10 ppm, dual battery powered, 900 MHz radio	1,960.00
66-5B13-01-W	Airlink Alert, Chlorine Dioxide (ClO2) 0-1 ppm, dual battery powered, 900 MHz radio	1,960.00
66-5B16-10-W	Airlink Alert, Ethylene Oxide (ETO) 0-10 ppm, dual battery powered, 900 MHz radio	2,435.00
66-5B11-10-W	Airlink Alert, Formaldehyde (HCHO) 0-10 ppm, dual battery powered, 900 MHz radio	2,435.00
66-5B60-10-W	Airlink Alert, Hydrocarbons (CH4) 0-100% LEL, LPIR, dual battery powered, 900 MHz radio	2,435.00
66-5B62-99-W	Airlink Alert, Hydrocarbons (CH4) 0-100% vol, LPIR, dual battery powered, 900 MHz radio	2,435.00
66-5B63-10-W	Airlink Alert, Hydrocarbons (HC) 0-100% LEL, LPIR, dual battery powered, 900 MHz radio	2,435.00
66-5B39-40-W	Airlink Alert, Hydrogen (H2) 0 - 100% LEL (0-4% vol), EC type, dual battery powered, 900 MHz radio ...	2,435.00
66-5B04-02-W	Airlink Alert, Hydrogen Chloride (HCl) 0-20 ppm, dual battery powered, 900 MHz radio	2,230.00
66-5B04-10-W	Airlink Alert, Hydrogen Chloride (HCl) 0-100 ppm, dual battery powered, 900 MHz radio	2,230.00
66-5B05-50-W	Airlink Alert, Hydrogen Cyanide (HCN) 0-50 ppm, dual battery powered, 900 MHz radio	1,960.00
66-5B14-10-W	Airlink Alert, Hydrogen Fluoride (HF) 0-10 ppm, dual battery powered, 900 MHz radio	2,435.00
66-5B03-01-W	Airlink Alert, Hydrogen Sulfide (H2S) 0-10 ppm, dual battery powered, 900 MHz radio	1,795.00
66-5B03-02-W	Airlink Alert, Hydrogen Sulfide (H2S) 0-25 ppm, dual battery powered, 900 MHz radio	1,795.00
66-5B03-05-W	Airlink Alert, Hydrogen Sulfide (H2S) 0-50 ppm, dual battery powered, 900 MHz radio	1,795.00
66-5B03-10-W	Airlink Alert, Hydrogen Sulfide (H2S) 0-100 ppm, dual battery powered, 900 MHz radio	1,795.00
66-5B03-50-W	Airlink Alert, Hydrogen Sulfide (H2S) 0-500 ppm, dual battery powered, 900 MHz radio	1,960.00
66-5B03-2K-W	Airlink Alert, Hydrogen Sulfide (H2S) 0-2000 ppm, dual battery powered, 900 MHz radio	1,960.00
66-5B07-25-W	Airlink Alert, Nitric Oxide (NO) 0-20 ppm, dual battery powered, 900 MHz radio	1,960.00
66-5B08-20-W	Airlink Alert, Nitrogen Dioxide (NO2) 0-20 ppm, dual battery powered, 900 MHz radio	1,960.00
66-5B02-25-W	Airlink Alert, Oxygen (O2) 0-25% vol, dual battery powered, 900 MHz radio	1,725.00
66-5B09-05-W	Airlink Alert, Ozone (O3) 0-5 ppm, dual battery powered, 900 MHz radio	2,230.00
66-5B09-99-W	Airlink Alert, Ozone (O3) 0-100 ppm, dual battery powered, 900 MHz radio	2,230.00
66-5B15-05-W	Airlink Alert, Phosphine (PH3) 0-5 ppm, dual battery powered, 900 MHz radio	2,560.00
66-5B10-20-W	Airlink Alert, Sulfur Dioxide (SO2) 0-20 ppm, dual battery powered, 900 MHz radio	1,960.00
66-5B92-01-W	Airlink Alert, VOC (10.6 eV PID) 0-10 ppm, dual battery powered, 900 MHz radio	3,550.00
66-5B92-02-W	Airlink Alert, VOC (10.6 eV PID) 0-20 ppm, dual battery powered, 900 MHz radio	3,550.00
66-5B92-05-W	Airlink Alert, VOC (10.6 eV PID) 0-50 ppm, dual battery powered, 900 MHz radio	3,550.00
66-5B93-10-W	Airlink Alert, VOC (10.6 eV PID) 0-100 ppm, dual battery powered, 900 MHz radio	3,380.00
66-5B93-20-W	Airlink Alert, VOC (10.6 eV PID) 0-200 ppm, dual battery powered, 900 MHz radio	3,380.00
66-5B93-50-W	Airlink Alert, VOC (10.6 eV PID) 0-500 ppm, dual battery powered, 900 MHz radio	3,380.00
66-5B93-1K-W	Airlink Alert, VOC (10.6 eV PID) 0-1000 ppm, dual battery powered, 900 MHz radio	3,380.00
66-5B93-2K-W	Airlink Alert, VOC (10.6 eV PID) 0-2000 ppm, dual battery powered, 900 MHz radio	3,380.00
66-5B95-01-W	Airlink Alert, VOC (10.0 eV PID) 0-10 ppm, dual battery powered, 900 MHz radio	3,550.00
66-5B95-02-W	Airlink Alert, VOC (10.0 eV PID) 0-20 ppm, dual battery powered, 900 MHz radio	3,550.00
66-5B95-05-W	Airlink Alert, VOC (10.0 eV PID) 0-50 ppm, dual battery powered, 900 MHz radio	3,550.00
66-5B95-10-W	Airlink Alert, VOC (10.0 eV PID) 0-100 ppm, dual battery powered, 900 MHz radio	3,550.00
66-5B94-10-W	Airlink Alert, VOC (11.7 eV PID) 0-100 ppm, dual battery powered, 900 MHz radio	4,100.00

C
O
K
C
0
1
0
7
2

AirLink Wireless Controllers & Transmitters

Replacement Parts and Accessories for AirLink Alert

Part#	Description	Suggested Retail
47-5110-5-XX	Cable with 5-pin connector to remote mount sensor for explosion proof and non-explosion proof, price per foot (specify length in place of -XX)	7.90
61-2002	Remote sensor mounting kit, explosion proof for AirLink Alert/AirLink 6940NXP (order cable separate)	190.00
81-1185	Cal cup with 3 ft 1/8" ID x 1/4" OD teflon tubing, for non explosion proof Air Alert and AirLink Alert type detectors	45.00
82-0101RK	Magnetic wand, for M2A-XL/T2A/T3A/VOC Pro/Air Alert/AirLink Transmitters	20.00
ZA-ANTENNA-MT	Antenna mount for Airlink wireless radio	66.00
ZA-SD-CAP-ASSY	Flow through adapter, for Air Alert/AirLink Alert	165.00

AirLink Replacement Sensors (Plug-in Sensors Only)

Part#	Description	Suggested Retail
66-0006-1	Sensor, Ammonia (NH3) covers full scale up to 100 ppm, EC type	400.00
66-0006-2	Sensor, Ammonia (NH3) high range, covers full scale from 200 to 1000 ppm, Semeatech, EC type	400.00
66-0068	Sensor, Arsine (AsH3) 0 - 1 ppm, EC type	900.00
66-0067	Sensor, Carbon Dioxide (CO2) 0 - 5%, LPIR type	800.00
66-0001	Sensor, Carbon Monoxide (CO) covers full scale up to 0 - 1000 ppm, EC type	220.00
66-0012	Sensor, Chlorine (Cl2) covers full scale up to 20 ppm, EC type	400.00
66-0013	Sensor, Chlorine Dioxide (ClO2) covers full scale up to 5 ppm, EC type	400.00
66-0016	Sensor, Ethylene Oxide (ETO) 0 - 10 ppm, EC type	900.00
66-0011	Sensor, Formaldehyde (HCHO) 0 - 10 ppm, EC type	900.00
66-0060	Sensor, Hydrocarbons (CH4) 0 - 100 % LEL, LPIR type	800.00
66-0062	Sensor, Hydrocarbons (CH4) 0 - 100 % vol, LPIR type	800.00
66-0063	Sensor, Hydrocarbons (HC) 0 - 100 % LEL, LPIR type	800.00
66-0039	Sensor, Hydrogen (H2) 0 - 100% LEL (0-4% vol), EC type	900.00
66-0004-1	Sensor, Hydrogen Chloride (HCl) covers full scale up to 20 ppm, EC type	400.00
66-0004-2	Sensor, Hydrogen Chloride (HCl) covers full scale up to 200 ppm, EC type	400.00
66-0005	Sensor, Hydrogen Cyanide (HCN) 0 - 50 ppm, EC type	400.00
66-0014	Sensor, Hydrogen Fluoride (HF) 0 - 10 ppm, EC type	900.00
66-0003-1	Sensor, Hydrogen Sulfide (H2S) 0 - 100 ppm, EC type	220.00
66-0003-2	Sensor, Hydrogen Sulfide (H2S) covers full scale from 200 ppm to 2000 ppm, EC type	400.00
66-0007	Sensor, Nitric Oxide (NO) covers full scale up to 250 ppm, EC type	400.00
66-0008	Sensor, Nitrogen Dioxide (NO2) 0 - 20 ppm, EC type	400.00
66-0002	Sensor, Oxygen (O2) 0 - 25 % volume, capillary type	400.00
66-0009-1	Sensor, Ozone (O3) 0 - 5 ppm, EC type	900.00
66-0009-2	Sensor, Ozone (O3) high range sensor covers full scale from 10 ppm to 100 ppm, EC type	900.00
66-0015	Sensor, Phosphine (PH3) 0 - 5 ppm, EC type	1,025.00
66-0010	Sensor, Sulfur Dioxide (SO2) 0 - 20 ppm, EC type	400.00
61-0302	Sensor, Volatile Organic Compounds (VOC) 0-50 ppm, 10.6 eV PID, low ppm sensor for VOC Pro, Air Alert, AirLink VOC Pro, AirLink Alert	1,200.00
61-0303	Sensor, Volatile Organic Compounds (VOC) 0-2000 ppm, 10.6 eV PID, high ppm sensor for VOC Pro, Air Alert, AirLink VOC Pro, AirLink Alert	1,000.00
61-0305	Sensor, Volatile Organic Compounds (VOC) 0-100 ppm/0-50 ppm for Benzene, 10.0 eV PID for VOC Pro, Air Alert, AirLink VOC Pro, AirLink Alert	1,200.00
61-0304	Sensor, Volatile Organic Compounds (VOC) 0-100 ppm, 11.7 eV PID for VOC Pro, Air Alert, AirLink VOC Pro, AirLink Alert	1,700.00

Fixed Systems Sensors & Transmitters

OX-600 Indoor Stand Alone Oxygen Monitor Alkaline

Part#	Description	Suggested Retail
72-1004	OX-600 oxygen monitor, 0-25%, battery operated (2 AA batteries)	785.00
72-1004-03	OX-600 oxygen monitor, 0-25%, battery operated (2 AA batteries) with 3 meter sensor cable installed	925.00
72-1004-05	OX-600 oxygen monitor, 0-25%, battery operated (2 AA batteries) with 5 meter sensor cable installed	945.00
72-1004-10	OX-600 oxygen monitor, 0-25%, battery operated (2 AA batteries) with 10 meter sensor cable installed	985.00
72-1004-20	OX-600 oxygen monitor, 0-25%, battery operated (2 AA batteries) with 20 meter sensor cable installed	1,085.00



OX-600 Indoor Stand Alone Oxygen Monitor 24 VDC

Part#	Description	Suggested Retail
72-1005	OX-600 oxygen monitor, 0-25%, 24 VDC operation	785.00
72-1005-03	OX-600 oxygen monitor, 0-25%, 24 VDC operation with 3 meter sensor cable	925.00
72-1005-05	OX-600 oxygen monitor, 0-25%, 24 VDC operation with 5 meter sensor cable	945.00
72-1005-10	OX-600 oxygen monitor, 0-25%, 24 VDC operation with 10 meter sensor cable	985.00
72-1005-20	OX-600 oxygen monitor, 0-25%, 24 VDC operation with 20 meter sensor cable	1,085.00

OX-600 Indoor Stand Alone Oxygen Monitor 115 VAC *

Part#	Description	Suggested Retail
72-1006	OX-600 oxygen monitor, 0-25%, 115 VAC operation with power cord	785.00
72-1006-03	OX-600 oxygen monitor, 0-25%, 115 VAC operation with 3 meter sensor cable and power cord	925.00
72-1006-05	OX-600 oxygen monitor, 0-25%, 115 VAC operation with 5 meter sensor cable and power cord	945.00
72-1006-10	OX-600 oxygen monitor, 0-25%, 115 VAC operation with 10 meter sensor cable and power cord	985.00
72-1006-20	OX-600 oxygen monitor, 0-25%, 115 VAC operation with 20 meter sensor cable and power cord	1,085.00

Replacement Parts & Accessories

Part#	Description	Suggested Retail
21-1927	Mounting plate for instrument removal, for OX-600/EC-600/RI-600	10.00
21-1972	Sensor holder for OX-600	5.00
47-1556-03	Extender cable with remote box, 3 meter, 600 Series	140.00
47-1556-05	Extender cable with remote box, 5 meter, 600 Series	160.00
47-1556-10	Extender cable with remote box, 10 meter, 600 Series	200.00
47-1556-20	Extender cable with remote box, 20 meter, 600 Series	300.00
57-2089	PCB assembly, sensor unit, OX-600	125.00
81-1153	Cal cup for OX-600 / EC-600	45.00
OS-BM1D	Sensor, Oxygen (O2), OS-BM1D for OX-600	150.00

Calibration Kits

Instrument #	Cal-Kit Part #	Cal-Kit Description	Price
72-1004	81-OX600-LV	Cal Kit, fixed for OX-600, N2 100% 34L, regulator, cal cup, case & tubing	345.00
72-1005	81-OX600A-LV	Cal Kit, fixed for OX-600, N2 100% 34L, Zero Air 34L, regulator, cal cup, case & tubing	400.00
72-1006			

* **Note:** For CSA version add -CSA to the end of the part # and add \$15 to the price. Power cord not included.

Fixed Systems Specialty Products

EC-600 Indoor Stand Alone Carbon Monoxide Monitor Alkaline

Part#	Description	Suggested Retail
73-1202	EC-600 carbon monoxide monitor, 0-150 ppm, battery operated (2 AA batteries)	945.00
73-1202-03	EC-600 carbon monoxide monitor, 0-150 ppm, battery operated (2 AA batteries) with 3 meter sensor cable installed	1,085.00
73-1202-05	EC-600 carbon monoxide monitor, 0-150 ppm, battery operated (2 AA batteries) with 5 meter sensor cable installed	1,105.00
73-1202-10	EC-600 carbon monoxide monitor, 0-150 ppm, battery operated (2 AA batteries) with 10 meter sensor cable installed	1,145.00
73-1202-20	EC-600 carbon monoxide monitor, 0-150 ppm, battery operated (2 AA batteries) with 20 meter sensor cable installed	1,245.00

C
O
K
C
0
1
0
7
2

EC-600 Indoor Stand Alone Carbon Monoxide Monitor 24 VDC

Part#	Description	Suggested Retail
73-1203	EC-600 carbon monoxide monitor, 0-150 ppm, 24 VDC operation	945.00
73-1203-03	EC-600 carbon monoxide monitor, 0-150 ppm, 24 VDC operation with 3 meter sensor cable	1,085.00
73-1203-05	EC-600 carbon monoxide monitor, 0-150 ppm, 24 VDC operation with 5 meter sensor cable	1,105.00
73-1203-10	EC-600 carbon monoxide monitor, 0-150 ppm, 24 VDC operation with 10 meter sensor cable	1,145.00
73-1203-20	EC-600 CO monitor, 0-150 ppm, 24 VDC operated with 20 meter extender cable	1,245.00

EC-600 Indoor Stand Alone Carbon Monoxide Monitor 115 VAC *

Part#	Description	Suggested Retail
73-1204	EC-600 carbon monoxide, 0-150 ppm, 115 VAC operation & power cord	945.00
73-1204-03	EC-600 carbon monoxide, 0-150 ppm, 115 VAC operation, 3 meter sensor cable & power cord	1,085.00
73-1204-05	EC-600 carbon monoxide, 0-150 ppm, 115 VAC operation, 5 meter sensor cable & power cord	1,105.00
73-1204-10	EC-600 carbon monoxide, 0-150 ppm, 115 VAC operation, 10 meter sensor cable & power cord	1,145.00
73-1204-20	EC-600 carbon monoxide, 0-150 ppm, 115 VAC operation, 20 meter sensor cable & power cord	1,245.00

Replacement Parts & Accessories

Part#	Description	Suggested Retail
21-1927	Mounting plate for instrument removal, for OX-600/EC-600/RI-600	10.00
33-7101RK	Charcoal Filter for CO sensor (GX-82A/-86A), fixed system CO sensors	6.00
47-1556-03	Extender cable with remote box, 3 meter, 600 Series	140.00
47-1556-05	Extender cable with remote box, 5 meter, 600 Series	160.00
47-1556-10	Extender cable with remote box, 10 meter, 600 Series	200.00
47-1556-20	Extender cable with remote box, 20 meter, 600 Series	300.00
81-1153	Cal cup for OX-600 / EC-600	45.00
ES-031M-CO	Sensor, Carbon Monoxide (CO), 0 - 1,000 ppm for RX-515	225.00

Calibration Kits

Instrument #	Cal-Kit Part #	Cal-Kit Description	Price
73-1202	81-EC600-LV	Cal Kit, fixed for EC-600, 34L cyl 50 ppm CO in N2, reg with gauge & knob, cal cup, case & tubing	345.00
73-1203	81-EC600A-LV	Cal Kit, fixed for EC-600, 34L cyl 50 ppm CO in N2, 34L Zero Air, reg with gauge & knob, cal cup, case & tubing	380.00
73-1204			

* **Note:** For CSA version add -CSA to the end of the part # and add \$15 to the price. Power cord not included.

Fixed Systems Specialty Products

RI-600 Indoor Stand Alone Carbon Dioxide Monitor - 24 VDC

Part#	Description	Suggested Retail
73-1205-02K	RI-600 carbon dioxide monitor, 0-2000 ppm, 24 VDC operation	980.00
73-1205-05K	RI-600 carbon dioxide monitor, 0-5000 ppm, 24 VDC operation	980.00
73-1205-10K	RI-600 carbon dioxide monitor, 0-10,000 ppm, 24 VDC operation	980.00
73-1205-20K	RI-600 carbon dioxide monitor, 0-2.00%, 24 VDC operation	980.00
73-1205-50K	RI-600 carbon dioxide monitor, 0-5.00%, 24 VDC operation	980.00



RI-600 Indoor Stand Alone Carbon Dioxide Monitor - 115 VAC

Part#	Description	Suggested Retail
73-1206-02K	RI-600 carbon dioxide monitor, 0-2000 ppm, 115 VAC operation and power cord.....	980.00
73-1206-05K	RI-600 carbon dioxide monitor, 0-5000 ppm, 115 VAC operation and power cord.....	980.00
73-1206-10K	RI-600 carbon dioxide monitor, 0-10,000 ppm, 115 VAC operation and power cord	980.00
73-1206-20K	RI-600 carbon dioxide monitor, 0-2.00%, 115 VAC operation and power cord	980.00
73-1206-50K	RI-600 carbon dioxide monitor, 0-5.00%, 115 VAC operation and power cord	980.00

* **Note:** 115 VAC version not available in Canada. For Canada, use 24 VDC version + 49-2005RK-01 adapter.

Calibration Kits

Instrument #	Cal-Kit Part #	Cal-Kit Description	Price
73-1205-02K 73-1206-02K	81-RI60002K-LV	Cal kit, RI-600, CO2 2,000 ppm in N2, 34L cyl, N2 100%, 34L cyl, cal cup, regulator, case & tubing	400.00
73-1205-05K 73-1205-10K 73-1205-20K 73-1206-05K 73-1206-10K 73-1206-20K	81-RI60005K-LV	Cal kit, RI-600, CO2 5,000 ppm in N2, 34L cyl, N2 100%, 34L cyl, cal cup, regulator, case & tubing	400.00
73-1205-50K 73-1206-50K	81-RI60050K-LV	Cal kit, RI-600, CO2 2.5% in N2, 34L cyl, N2 100%, 34L cyl, cal cup, regulator, case & tubing	400.00

Replacement Parts & Accessories

Part#	Description	Suggested Retail
21-1927	Mounting plate for instrument removal, for OX-600/EC-600/RI-600	10.00
47-1556-01	Extender cable with remote box, 1 meter, 600 series	135.00
47-1556-03	Extender cable with remote box, 3 meter, 600 Series	140.00
47-1556-05	Extender cable with remote box, 5 meter, 600 Series	160.00
47-1556-10	Extender cable with remote box, 10 meter, 600 Series.....	200.00
47-1556-20	Extender cable with remote box, 20 meter, 600 Series.....	300.00
49-2005RK-01	AC adapter, 100 - 240 VAC in 24 VDC / 500 mA out, with stripped wire terminations	30.00
DES-3311-5	Sensor, IR, Carbon Dioxide (CO2) 0 - 2,000/5,000/10,000 ppm ranges with scrubber for RI-600	650.00
DES-3311-6	Sensor, IR, Carbon Dioxide (CO2) 0 - 2% / 5% ranges with scrubber for RI-600	650.00

** **Note:** If extender cable is ordered along with an instrument, RKI will ship it installed on the instrument unless specified otherwise.

Fixed Systems Specialty Products

M - Series Low Cost Transmitter

ORDERING INFORMATION: The M-Series pricing includes the plastic enclosure and sensor.

Part#	Description	Suggested Retail
65-2424RK	Hydrogen Sulfide (H2S) sensor / transmitter in plastic enclosure (non explosion proof)	320.00
65-2434RK	Carbon Monoxide (CO) sensor / transmitter in plastic enclosure (non explosion proof)	320.00

C
O
K
C
0
1
0
7
2

Replacement Sensors Only

ES-1531-CO	Sensor, Carbon Monoxide (CO) 0 - 300 ppm, plug-in type, CT-7 style, cCSAus version	195.00
ES-1537-H2S	Sensor, Hydrogen Sulfide (H2S) 0 - 100 ppm, plug-in type, CT-7 style, cCSAus version	195.00

PS 2 Combustible Single Point Stand Alone Monitor

ORDERING INFORMATION: The PS 2 is provided as standard with the sensor on a 30' cable. Both 24VDC powered or 115 VAC powered versions are available, and the 115 VAC version is supplied with a 6' power cord. (Specify gas & alarm points when ordering)



Note: NOT for use in CLASS 1 Division I or Division 2 classified areas.

Part#	Description	Suggested Retail
73-1020RK-01	PS 2 for LEL detection, 24 VDC powered	450.00
73-1021RK-01	PS 2 for LEL detection, 115 VAC powered	450.00
73-1022RK-01	PS 2 for LEL detection, 48 VDC powered	525.00

Replacement Sensors Only

62-0010RK	Sensor assembly for PS 2, LEL, with 30' cable	150.00
62-0011RK	Sensor assembly for PS 2, PPM, with 30' cable	150.00

RI-257 FC, HCFC, HFC & IPA Infrared Monitor

ORDERING INFORMATION: The RI-257 is a fixed monitor / transmitter for detection of many different refrigerants and for IPA. Please specify exactly which refrigerant or compound you intend to use it for when placing an order. It is currently available for FC-14, FC-116, FC-218, FC-C318 (FC = Perfluoro compound gas), HFC-125, HCFC-1416, R-12, R-22, R-23, R-32, R-41, R-113, R-114, R-123, R-134a, R-152a, R404a, R-407c, R-410A, Vertrel XP, R - 225, and IPA.

Part#	Description	Suggested Retail
RI-257-XXX	Model RI-257 stand alone monitor (specify gas)	4,500.00



Fixed Systems Specialty Products

35-3001 Series Sample Draw Detector Assemblies (NEMA 4X Housing)

This series is available as direct connect, with transmitter, or as a multi gas unit with or without a transmitter. **NOT** for use in Division I or Division 2 classified areas.



35-3001 Single Gas Direct Connect Version (No 4-20 mA transmitter)

ORDERING INFORMATION: The 35-3001 series can be used with the Beacon 110, Beacon 200, Beacon 410A, Beacon 800, and Beacon 3200. Tubing is sold separately. Recommended tubing size is 1/4" OD.

Part#	Description	Suggested Retail
35-3001-01	35-3001 for combustibles 100% LEL	1,300.00
35-3001-01-01	35-3001 for IR Methane 100% LEL	1,600.00
35-3001-01-02	35-3001 for IR Hydrocarbon 100% LEL	1,600.00
35-3001-01-03	35-3001 for IR Methane 100% vol	1,600.00
35-3001-01H	35-3001 for Hydrogen specific 100% LEL	1,300.00
35-3001-02	35-3001 for Oxygen, 0-25% vol	1,300.00
35-3001-05-02	35-3001 for IR Carbon Dioxide 0-5,000 ppm	1,700.00
35-3001-05-03	35-3001 for IR Carbon Dioxide 0-5% vol	1,700.00
35-3001-05-05	35-3001 for IR Carbon Dioxide 0-50% vol	1,700.00
35-3001-05-10	35-3001 for IR Carbon Dioxide 0-100% vol	1,700.00
35-3001-NS-03	35-3001 with no sensor, pump only	1,100.00

35-3001 Single Gas Direct Connect Version (4-20 mA transmitter included)

ORDERING INFORMATION: The 35-3001 series can be used with the Beacon 110, Beacon 200, Beacon 410A, Beacon 800, AC-7400 and Beacon 3200. Tubing is sold separately. Recommended tubing size is 1/4" OD.

Part#	Description	Suggested Retail
35-3001-03	35-3001 for Hydrogen Sulfide 0-100 ppm	1,500.00
35-3001-04	35-3001 for Carbon Monoxide 0-300 ppm	1,500.00
35-3001A-01	35-3001 for combustibles 100% LEL sample draw detector with transmitter	1,550.00
35-3001A-01-01	35-3001 for IR Methane 100% LEL with transmitter	2,000.00
35-3001A-01-02	35-3001 for IR Hydrocarbon 100% LEL with transmitter	2,000.00
35-3001A-01-03	35-3001 for IR Methane 100% vol with transmitter	2,000.00
35-3001A-01H	35-3001 for Hydrogen specific 100% LEL with transmitter	1,700.00
35-3001A-02	35-3001 for Oxygen, 0-25% vol with transmitter	1,600.00
35-3001A-05-02	35-3001 for IR Carbon Dioxide 0-5,000 ppm with transmitter	2,000.00
35-3001A-05-03	35-3001 for IR Carbon Dioxide 0-5% vol with transmitter	2,000.00
35-3001A-05-05	35-3001 for IR Carbon Dioxide 0-50% vol with transmitter	2,000.00
35-3001A-05-10	35-3001 for IR Carbon Dioxide 0-100% vol with transmitter	2,000.00

Fixed Systems Specialty Products

35-3001 Multi-Gas Version (No 4-20 mA transmitter)

ORDERING INFORMATION: The 35-3001 series can be used with the Beacon 110, Beacon 200, Beacon 410A, and Beacon 3200. Tubing is sold separately. Recommended tubing size is 1/4" OD.

NOT for use in Division I or Division 2 classified areas.



C
O
K
C
0
1
0
7
2

Part#	Description	Suggested Retail
35-3001-06	35-3001 for combustibles 100% LEL / Oxygen 0-25% vol	1,650.00
35-3001-06-01	35-3001 for IR Methane 100% LEL / Oxygen 0-25% vol	2,000.00
35-3001-06-02	35-3001 for IR Hydrocarbon LEL / Oxygen 0-25% vol	2,000.00
35-3001-06-03	35-3001 for IR Methane % vol / Oxygen 0-25% vol	2,000.00
35-3001-07	35-3001 for combustibles 100% LEL / Hydrogen Sulfide 0-100 ppm	1,800.00
35-3001-07-01	35-3001 for IR Methane 100% LEL / Hydrogen Sulfide 0-100 ppm	2,300.00
35-3001-07-02	35-3001 for IR Hydrocarbon 100% LEL / Hydrogen Sulfide 0-100 ppm	2,300.00
35-3001-07-03	35-3001 for IR Methane % vol / Hydrogen Sulfide 0-100 ppm	2,300.00
35-3001-08	35-3001 for combustibles 100% LEL / Carbon Monoxide 0-300 ppm	1,800.00
35-3001-08-01	35-3001 for IR Methane 100% LEL / Carbon Monoxide 0-300 ppm	2,300.00
35-3001-08-02	35-3001 for IR Hydrocarbon 100% LEL / Carbon Monoxide 0-300 ppm	2,300.00
35-3001-08-03	35-3001 for IR Methane % vol / Carbon Monoxide 0-300 ppm	2,300.00
35-3001-09	35-3001 for Oxygen 0-25% vol / Hydrogen Sulfide 0-100 ppm	1,800.00
35-3001-10	35-3001 for Oxygen 0-25% vol / Carbon Monoxide 0-300 ppm	1,800.00
35-3001-11	35-3001 for combustibles 100% LEL / IR Carbon Dioxide 0-5%	1,900.00
35-3001-11-0102	35-3001 for IR Methane 100% LEL / IR Carbon Dioxide 0-5,000 ppm	2,500.00
35-3001-11-0103	35-3001 for IR Methane 100% LEL / IR Carbon Dioxide 0-5%	2,500.00
35-3001-11-0105	35-3001 for IR Methane 100% LEL / IR Carbon Dioxide 0-50%	2,500.00
35-3001-11-0110	35-3001 for IR Methane 100% LEL / IR Carbon Dioxide 0-100%	2,500.00
35-3001-11-0202	35-3001 for IR Hydrocarbon 100% LEL / IR Carbon Dioxide 0-5,000 ppm	2,500.00
35-3001-11-0203	35-3001 for IR Hydrocarbon 100% LEL / IR Carbon Dioxide 0-5%	2,500.00
35-3001-11-0205	35-3001 for IR Hydrocarbon 100% LEL / IR Carbon Dioxide 0-50%	2,500.00
35-3001-11-0210	35-3001 for IR Hydrocarbon 100% LEL / IR Carbon Dioxide 0-100%	2,500.00
35-3001-12	35-3001 for combustibles 100% LEL / IR Methane 100% LEL	2,000.00

35-3001 Multi-Gas Transmitter Version (4-20 mA transmitter included)

ORDERING INFORMATION: The 35-3001 series can be used with the Beacon 110, Beacon 200, Beacon 410A, Beacon 800, AC-7400 and Beacon 3200. Tubing is sold separately. Recommended tubing size is 1/4" OD.

NOT for use in Division I or Division 2 classified areas.

Part#	Description	Suggested Retail
35-3001A-07	35-3001 for combustibles 100% LEL / Hydrogen Sulfide 0-100 ppm with transmitter	2,100.00
35-3001A-07-01	35-3001 for IR Methane 100% LEL / Hydrogen Sulfide 0-100 ppm with transmitter	2,600.00
35-3001A-07-02	35-3001 for IR Hydrocarbon 100% LEL / Hydrogen Sulfide 0-100 ppm with transmitter	2,600.00
35-3001A-07-03	35-3001 for IR Methane % vol / Hydrogen Sulfide 0-100 ppm with transmitter	2,600.00
35-3001A-08	35-3001 for combustibles 100% LEL / Carbon Monoxide 0-300 ppm with transmitter	2,100.00
35-3001A-08-01	35-3001 for IR Methane 100% LEL / Carbon Monoxide 0-300 ppm with transmitter	2,600.00
35-3001A-08-02	35-3001 for IR Hydrocarbon 100% LEL / Carbon Monoxide 0-300 ppm with transmitter	2,600.00
35-3001A-08-03	35-3001 for IR Methane % vol / Carbon Monoxide 0-300 ppm with transmitter	2,600.00
35-3001A-09	35-3001 for Oxygen 0-25% vol / Hydrogen Sulfide 0-100 ppm with transmitter	2,100.00
35-3001A-10	35-3001 for Oxygen 0-25% vol / Carbon Monoxide 0-300 ppm with transmitter	2,100.00

Fixed Systems Specialty Products

35-3010RK Multi-Gas Version (No 4-20 mA transmitter)

ORDERING INFORMATION: The 35-3010RK series can be used with the Beacon 410A and Beacon 3200 series.

Part#	Description	Suggested Retail
35-3010RK-01	LEL (internal amp)/ O2 (internal amp)/ H2S/ CO (4-20mA) sample draw assembly in NEMA 4X enclosure	2,750.00
35-3010RK-02	LEL (internal amp)/ O2 (internal amp)/ H2S (4-20mA) sample draw assembly in NEMA 4X enclosure ...	2,550.00
35-3010RK-03	LEL (internal amp)/ O2 (internal amp)/CO (4-20mA) sample draw assembly in NEMA 4X enclosure.....	2,550.00

35-3010RKA Multi-Gas Transmitter Version (4-20 mA transmitter included)

ORDERING INFORMATION: The 35-3010RKA series can be used with the Beacon 410A, Beacon 800, Beacon 3200, and AC-7400 controllers.

Part#	Description	Suggested Retail
35-3010RKA-01	LEL/O2/ H2S/ CO sample draw assembly in NEMA 4X enclosure with transmitters	3,200.00
35-3010RKA-02	LEL/O2/ H2S sample draw assembly in NEMA 4X enclosure with transmitters	3,000.00
35-3010RKA-03	LEL/O2 /CO sample draw assembly in NEMA 4X enclosure with transmitters	2,950.00

35-3001 Series Replacement Sensors

Part#	Description	Suggested Retail
61-0155RK	Sensor, LEL H2 only, plug-in, (NC-6244) for EAGLE 2, 35-3001, 35-3000, GD-A8/D8	250.00
NC-6245	Sensor, Combustible 0-100% LEL for sample draw 35-3001, 35-3000, SD-1, and Model 1017	220.00
ES-1531-CO	Sensor, Carbon Monoxide (CO) 0 - 300 ppm, plug-in type, CT-7 style, cCSAus version	195.00
ES-1537-H2S	Sensor, Hydrogen Sulfide (H2S) 0 - 100 ppm, plug-in type, CT-7 style, cCSAus version	195.00
OS-B11	Sensor, Oxygen with cable and pigtail	195.00
61-5039RK-CH4	Sensor, Methane (CH4) 0-100% LEL, IR, plug-in style	400.00
61-5039RK-HC	Sensor, Hydrocarbon (HC) 0-100% LEL, IR, plug-in style	400.00
61-5041RK-CH4	Sensor, IR Methane (CH4) 0 - 100% vol, plug-in	400.00
61-5040RK-02	Sensor, IR Carbon Dioxide (CO2) 0-5,000 ppm, plug-in type, non-explosion proof	400.00
61-5040RK-03	Sensor, IR Carbon Dioxide (CO2) 0-5%, plug-in type, non-explosion proof.....	400.00
61-5040RK-05	Sensor, IR Carbon Dioxide (CO2) 0-50%, plug-in type, non-explosion proof	400.00
61-5040RK-10	Sensor, IR Carbon Dioxide (CO2) 0-100%, plug-in type, non-explosion proof.....	400.00



35-3001 / 35-3010 Series Replacement Parts

Part#	Description	Suggested Retail
33-6098	Charcoal Filter, DIA-BNCC,for 35-3001	34.00
30-1016RK	Replacement pump for 35-3001/GD-K7D2/GD-K77D/1017, 24 VDC,with connectors & cable, RP-D24A-1	150.00
30-0610RK	Replacement pump for 35-3010, 24VAC	220.00
30-1019RK	Pump rebuild kit, for 35-3001/35-3010	55.00
33-0165RK	Filter, Millipore, PTFE, Disc type, hydrophobic, EAGLE, Fixed Systems	30.00
33-0167RK	Filter, particulate, CF-8369	25.00

Fixed Systems Specialty Products

Explosion Proof Multi Point Detector Assembly, Class I, Div. 1 Approved

ORDERING INFORMATION: All pricing includes the sensor and explosion proof housing.

Note: Use IR LEL versions for wastewater or sewage applications.



C
O
K
C
0
1
0
7
2

Part#	Description	Suggested Retail
65-2482RK-04	Multi-sensor, direct connection for IR LEL (CH4) / CO with j-box, UL version	1,400.00
65-2482RK-05	Multi-sensor, direct connection for IR LEL (CH4) / O2 / with j-box	1,400.00
65-2482RK-03	Multi-sensor, direct connection for IR LEL (CH4) / H2S with j-box, UL version	1,400.00
65-2482RK-02	Multi-sensor, direct connection for IR LEL (CH4) / O2 / CO with j-box, UL version	1,800.00
65-2481RK-01	Multi-sensor, direct connection for IR LEL (CH4) / O2 / H2S / CO with j-box	2,300.00
65-2482RK-01	Multi-sensor, direct connection for IR LEL (CH4) / O2 / H2S with j-box, UL version.....	1,800.00
65-2482RK-06	Multi-sensor, direct connection for IR LEL (CH4) / H2S / CO with j-box	1,800.00
65-2484RK-34	Multi-sensor, direct connection for IR LEL (CH4) / H2S / CO / NH3 with j-box (not explosion proof)	2,450.00
65-2483RK-04	Multi-sensor, direct connection for IR LEL (HC) / CO with j-box, UL version	1,400.00
65-2483RK-05	Multi-sensor, direct connection for IR LEL (HC) / O2 with j-box, UL version	1,400.00
65-2483RK-03	Multi-sensor, direct connection for IR LEL (HC) / H2S with j-box, UL version	1,400.00
65-2483RK-02	Multi-sensor, direct connection for IR LEL (HC) / O2 / CO with j-box, UL version	1,800.00
65-2483RK-06	Multi-sensor, direct connection for IR LEL (HC) / H2S / CO with j-box, UL version	1,800.00
65-2481RK-02	Multi-sensor, direct connection for IR LEL (HC) / O2 / H2S / CO with j-box	2,300.00
65-2483RK-01	Multi-sensor, direct connection for IR LEL (HC) / O2 / H2S with j-box, UL version	1,800.00
65-2480RK-54	Multi-sensor, direct connection for LEL (catalytic) / CO with j-box, CSA version	1,025.00
65-2480RK-04	Multi-sensor, direct connection for LEL (catalytic) / CO with j-box, UL version	975.00
65-2480RK-03	Multi-sensor, direct connection for LEL (catalytic) / H2S with j-box, UL version	975.00
65-2480RK-53	Multi-sensor, direct connection for LEL (catalytic) / H2S with j-box, CSA version	1,025.00
65-2480RK-52	Multi-sensor, direct connection for LEL (catalytic) / O2 / CO with j-box, CSA version	1,400.00
65-2480RK-02	Multi-sensor, direct connection for LEL (catalytic) / O2 / CO with j-box, UL version	1,300.00
65-2481RK	Multi-sensor, direct connection for LEL (catalytic) / O2 / H2S / CO with j-box.....	1,900.00
65-2480RK-01	Multi-sensor, direct connection for LEL (catalytic) / O2 / H2S with j-box, UL version	1,300.00
65-2480RK-51	Multi-sensor, direct connection for LEL (catalytic) / O2 / H2S with j-box, CSA version	1,400.00
65-2480RK-05	Multi-sensor, direct connection for LEL (catalytic) / H2S / CO with j-box, CSA version	1,400.00
65-2484RK-06	Multi-sensor, direct connection for LEL (catalytic) / O2 / H2S / SO2 with j-box (not explosion proof) ...	2,000.00
65-2485RK-02	Multi-sensor, direct connection for H2S / O2 / CO with j-box, UL version	1,450.00

Wet Well Package

Part#	Description	Suggested Retail
72-2104A-WW1	Wet Well Package with Beacon 410A controller, tri-head IR LEL (HC) / O2 / H2S, and IR CH4 direct connect (for ceiling mounting)	5,250.00
72-2104A-WW2	Wet Well Package with Beacon 410A controller, tri-head IR LEL (CH4) / O2 / H2S	4,000.00
61-1003RKSS-CH4	Sensor, IR, Methane (CH4) 0 - 100% LEL, explosion proof with stainless steel j-box, UL version	950.00



Beacon 410A



Remote mount LEL IR for mounting sensor high with -WW1 wet well package.

Fixed Systems Specialty Products

Rig Monitor H2S and/or LEL Systems



M2A-XL RM



Beacon 110 RM



Beacon 200 RM

Part#	Description	Suggested Retail
72-2110RK	Beacon 110, single channel controller (no sensor)	1,275.00
72-2110RK-LR-01	Rig Monitor system, with Beacon 110 single channel controller, combustible sensor 0-100% LEL, with cal cup / splash guard and 25' cable, horn/strobe, and 50' power cable with battery clamps	2,050.00
72-2102RK-HLR	Rig Monitor system, with Beacon 200 two channel controller, Hydrogen Sulfide (H2S) 0-100 ppm sensor, combustible sensor 0-100% LEL, with cal cup / splash guard and 25' cable, horn/strobe, and 50' power cable with battery clamps	4,150.00
72-2102RK-HR	Rig Monitor system, with Beacon 200 two channel controller, Hydrogen Sulfide (H2S) 0-100 ppm sensor with cal cup / splash guard and 25' cable, horn/strobe, and 50' power cable with battery clamps	4,350.00
65-2645XL-HR	Rig Monitor system with M2A-XL transmitter, 0-100 ppm H2S, horn, strobe, remote mount sensor, and power cable with battery clamp	1,920.00

Replacement Sensor

Part#	Description	Suggested Retail
61-0140RK	Sensor, LEL combustible (catalytic), direct connection (no transmitter, no j-box), UL version	280.00
ES-1537-H2S	Sensor, Hydrogen Sulfide (H2S) 0 - 100 ppm, plug-in type, CT-7 style, cCSAus version	195.00

Calibration Kits

Instrument #	Cal-Kit Part #	Cal-Kit Description	Price
65-2625RK-HR 72-2102RK-HR 72-2110RK-HR	81-F101RK-LV	Cal kit, fixed, 34AL cyl 25 ppm Hydrogen Sulfide in N2, reg with gauge & knob, cal cup, screwdriver, case & tubing	440.00

Notes

- Fixed system pricing is for equipment only and does not include factory start-up or training. Please contact RKI for quotation if factory start-up or training is needed.
- Please contact RKI if you would like assistance with pricing or configuring a system quotation.
- A calibration test kit is a strongly recommended accessory for all fixed systems.

Fixed Systems Specialty Products

Single / Dual Point Air Aspirator Panel

ORDERING INFORMATION: When ordering an Air Aspirated Panel System please specify the following:

- 1) Select the correct panel number below for 1 or 2 sensors, and for either M2A series, Direct Connect, S2 series, T2A, T3A, or VOC Pro
- 2) Select desired detector assembly M2A, Direct Connect, T2A, T3A, VOC Pro, or S2 heads as separate line items.

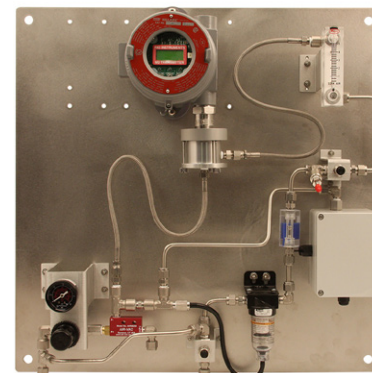

C
O
K
C
0
1
0
7
2

M2A Aspirator Panels

Part#	Description	Suggested Retail
30-0954RK-201	Aspirator panel for one LEL M2A transmitter, with flow switch	3,600.00
30-0954RK-202	Aspirator panel for two LEL M2A transmitters, with flow switch	3,900.00
30-0954RK-203	Aspirator panel for one oxygen or toxic M2A transmitter, with flow switch	3,600.00
30-0954RK-204	Aspirator panel for two oxygen or toxic M2A transmitters, with flow switch	3,900.00
30-0954RK-205	Aspirator panel for one IR M2A transmitter, with flow switch	3,600.00
30-0954RK-206	Aspirator panel for two IR M2A transmitters, with flow switch	3,900.00
30-0954RK-207	Aspirator panel for one LEL and one oxygen or toxic M2A transmitter, with flow switch	3,900.00
30-0954RK-208	Aspirator panel for one LEL and one IR M2A transmitters, with flow switch	3,900.00
30-0954RK-209	Aspirator panel for one oxygen or toxic and one IR M2A transmitters, with flow switch	3,900.00
30-0954-2XX	Aspirator panel for three M2A transmitters, specify gas combination, with flow switch	3,800.00

Direct Connect & S2 Aspirator Panels

Part#	Description	Suggested Retail
30-0954RK-261	Aspirator panel for one LEL Direct Connect or S2 transmitter, with flow switch	3,600.00
30-0954RK-263	Aspirator panel for one oxygen or toxic Direct Connect or S2 transmitter, with flow switch	3,600.00
30-0954RK-264	Aspirator panel for two oxygen or toxic Direct Connect or S2 transmitters, with flow switch	3,900.00
30-0954RK-265	Aspirator panel for one IR Direct Connect or S2 transmitters, with flow switch	3,600.00
30-0954RK-266	Aspirator panel for two IR Direct Connect or S2 transmitters, with flow switch	3,900.00
30-0954RK-267	Aspirator panel for one LEL and one oxygen or toxic Direct Connect or S2 transmitter, with flow switch	3,900.00
30-0954RK-268	Aspirator panel for one LEL and one IR Direct Connect or S2 transmitters, with flow switch	3,900.00
30-0954RK-269	Aspirator panel for one oxygen or toxic and one IR Direct Connect or S2 transmitters, with flow switch	3,600.00

T3A Aspirator Panels

Part#	Description	Suggested Retail
30-0954RK-281	Aspirator panel for one T2A, T3A, or VOC Pro with flow switch	3,600.00
30-0954RK-283	Aspirator panel for one LEL M2A and one T2A, T3A, or VOC Pro with flow switch	3,900.00
30-0954RK-285	Aspirator panel for one M2A with 3/4 NPT IR detector, and one T2A, T3A, or VOC Pro head	3,600.00
30-0954RK-282	Aspirator panel for two T2A, T3A, or VOC Pro heads with flow switch	3,900.00
30-0954RK-282ST	Aspirator panel for two T2A, T3A, or VOC Pro heads, super toxic type, with flow switch	3,900.00
30-0954RK-284	Aspirator panel for one oxygen or toxic M2A and one T2A, T3A, or VOC Pro heads with flow switch ...	3,900.00

Detector assemblies

Refer to detector assembly sections for complete listing

Direct Connect	Sensors with or without junction boxes, that connect directly to a controller (no transmitter)	page 150
S2 Series (SS type)	Sensor / transmitter with stainless steel explosion proof junction box (no display)	page 156
M2A Series	Stand alone sensor / transmitter with explosion proof junction box and digital display	page ???
T2A Series	2-Wire explosion proof transmitter, EC sensors, display	page 167
T3A Series	3-Wire explosion proof transmitter, CAT/IR/EC/PID sensors, display	page 170
VOC Pro	PID explosion proof transmitter, four PID sensor options, display	page 173

NOTE: Aspirator panels can be supplied inside a wall mounting NEMA 4X enclosure for an additional \$3,000.

Fixed Systems Specialty Products

Sample Adapters for Fixed Systems

Air Aspirator Sample Adapter

Part#	Description	Suggested Retail
30-0951-ST	Sample drawing adapter, aspirator for super toxic sensors (sensor sold separately)	950.00
30-0951RK	Sample drawing adapter with aspirator, LEL (sensor sold separately)	550.00
30-0951RK-H2S	Sample drawing adapter, air aspirated, for use with NPT style sensor for Hydrogen Sulfide (H2S) (sensor sold separately)	610.00
30-0951RK-IR	Sample drawing adapter, air aspirated for IR (sensor sold separately) ...	550.00
30-0951RK-O2/CO	Sample drawing adapter, air aspirated for Oxygen or Carbon Monoxide (sensor sold separately)	550.00
30-0960	Sample drawing adapter for T2A/T3A/VOC Pro/AirLink products with aspirator and brass fittings	550.00

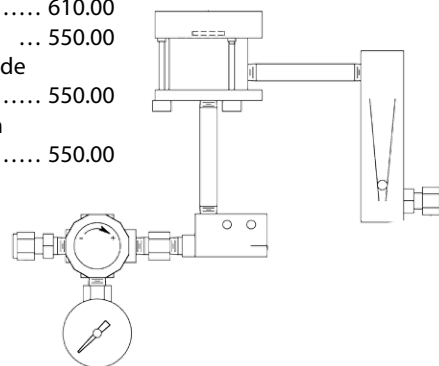

Flow Through Adapter Only

Part#	Description	Suggested Retail
30-0951-ST-01	Flow through adapter for super toxic sensors (Series 7), chamber and fittings only	520.00
30-0951RK-01	Flow through adapter, LEL, chamber and fittings only	180.00
30-0951RK-HS-01	Flow through adapter, H2S, chamber and fittings only	210.00
30-0951RK-IR-01	Flow through adapter, IR sensors, chamber and fittings only	180.00
30-0951RK-OC-01	Flow through adapter, O2/CO, chamber and fittings only	180.00
30-0960-01	Flow through adapter for T2A/T3A/VOC Pro/AirLink products with brass fittings only	180.00



Flow Through Adapter with Flow Meter

Part#	Description	Suggested Retail
30-0951RK-02	Flow through adapter, LEL, chamber with flow meter and fittings only ...	320.00
30-0951RK-HS-02	Flow through adapter, H2S, chamber, flow meter and fittings only	570.00
30-0951RK-IR-02	Flow through adapter, IR sensors, chamber with flow meter and fittings only	320.00
30-0951RK-IR-03	Flow through adapter, IR sensors, chamber with flow meter, and valve with fittings	360.00
30-0951RK-OC-02	Flow through adapter, O2/CO, chamber, flow meter and fittings only ...	320.00
30-0960-02	Flow through adapter for T2A/T3A/VOC Pro/AirLink products with flow meter and brass fittings	320.00
30-0960-03	Flow through adapter for T2A/T3A/VOC Pro/AirLink products with flow meter, valve, and brass fittings	360.00

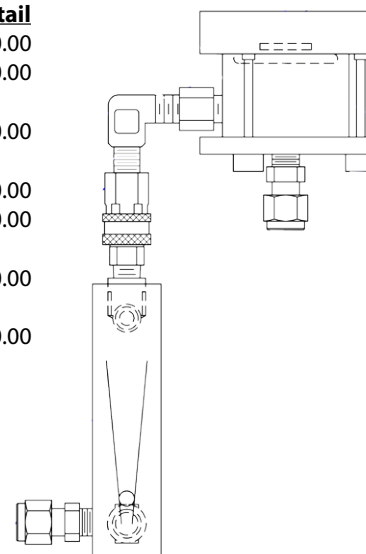

Fixed Systems Specialty Products

Model 1017 Explosion Proof Sample Draw Direct Connect Sensor

<u>Part#</u>	<u>Description</u>	<u>Suggested Retail</u>
79-1017-02	Model 1017 explosion proof sample draw, without sensor/flow block	1,340.00
79-1017-03	Model 1017 explosion proof combustible sample draw, 0-100 % LEL with NC-6245 sensor	1,600.00
79-1017F-01	Model 1017 explosion proof oxygen sample draw	1,600.00
79-1017-07	Model 1017 explosion proof combustible sample draw, 0-100 %LEL with IR HC sensor	1,800.00

C
O
K
C
0
1
0
7
2

Fixed Systems Specialty Products Replacement Parts

Note: Confirm sensor number from printing on sensor being replaced.

<u>Part#</u>	<u>Description</u>	<u>Suggested Retail</u>
30-1016RK	Replacement pump for 35-3001/GD-K7D2/GD-K77D/1017, 24 VDC,with connectors & cable, RP-D24A-1	150.00
HW-6211	Sensor HW-6211, for SD-1GP, GD-A80, GD-A8/D8, Isobutane, H2	220.00
HW-6213	Sensor, HW-6213 for GD-A80, GD-A8, Methane	220.00
NC-6239	Sensor, LEL combustible (catalytic), NC-6239, plug-in	220.00
NC-6240A	Sensor, LEL or PPM combustible, for sample draw 35-3000	220.00
NC-6245	Sensor, Combustible 0-100% LEL for sample draw 35-3001, 35-3000, SD-1, and Model 1017	220.00
OS-B11	Sensor, Oxygen with cable and pigtail	195.00
OS-B11TF	Sensor, Oxygen (O2) 0 - 25%, OS-B11TF, with cable, pigtail, solvent resistant	210.00

Fixed Systems Specialty Products

Digester Gas Monitor

ORDERING INFORMATION: When ordering a Digester Gas Monitor please specify the following:

- 1) Select gas combination below specifying H2S ranges as 500 ppm, 1,000 ppm, 3,000 ppm, or 5,000 ppm.
- 2) For H2S ranges of 500 ppm, 3,000 or 5,000 ppm on 1, 2 or 3 gas versions, add -05K, -3K or -5K to the end of the part number.
- 3) For gas combinations not listed below, please consult the factory.
- 4) Prices below are only guidelines. Consult the factory for a quotation.

Note: Standard discounts do not apply to Digester products. All Digester quotations must come from the factory.



4 Gas Models

Part#	Description	Suggested Retail
72-2120-401	Digester gas monitor, 100% volume CH4 / 25% volume O2 / 50% volume CO2 / 1,000 ppm H2S 16,000.00
72-2120-401-05K	Digester gas monitor, 100% volume CH4 / 25% volume O2 / 50% volume CO2 / 500 ppm H2S 16,000.00
72-2120-401-3K	Digester gas monitor, 100% volume CH4 / 25% volume O2 / 50% volume CO2 / 3,000 ppm H2S 16,000.00
72-2120-401-5K	Digester gas monitor, 100% volume CH4 / 25% volume O2 / 50% volume CO2 / 5,000 ppm H2S 16,000.00

3 Gas Models

Part#	Description	Suggested Retail
72-2120-301	Digester gas monitor, 100% volume CH4 / 25% volume O2 / 1,000 ppm H2S 15,500.00
72-2120-302	Digester gas monitor, 100% volume CH4 / 25% volume O2 / 50% volume CO2 15,700.00
72-2120-303	Digester gas monitor, 100% volume CH4 / 50% volume CO2 / 1,000 ppm H2S 15,800.00
72-2120-304	Digester gas monitor, 25% volume O2 / 50% volume CO2 / 1,000 ppm H2S 15,500.00

2 Gas Models

Part#	Description	Suggested Retail
72-2120-201	Digester gas monitor, 100% volume CH4 / 25% volume O2 15,200.00
72-2120-202	Digester gas monitor, 100% volume CH4 / 1,000 ppm H2S 15,300.00
72-2120-203	Digester gas monitor, 100% volume CH4 / 50% volume CO2 15,500.00
72-2120-204	Digester gas monitor, 25% volume O2 / 1,000 ppm H2S 15,000.00
72-2120-205	Digester gas monitor, 25% volume O2 / 50% volume CO2 15,200.00

1 Gas Models

Part#	Description	Suggested Retail
72-2120-101	Digester gas monitor, 100% volume CH4 15,000.00
72-2120-102	Digester gas monitor, 25% volume O2 14,700.00
72-2120-103	Digester gas monitor, 1,000 ppm H2S 14,800.00
72-2120-104	Digester gas monitor, 50% volume CO2 15,000.00

Digester Calibration Kits

Instrument #	Cal-Kit Part #	Cal-Kit Description	Price
72-2120-103	81-2120-103-1K	Cal kit, Digester 101, 58AL cyl H2S 200 ppm in N2, demand flow regulator, case, and tubing	490.00
72-2120-401	81-2120-401-1K	Cal kit, Digester 401, 58L steel cyl CO2 40% vol / CH4 60% vol in N2, 58AL cyl H2S 200 ppm in N2, demand flow regulator, case, and tubing	585.00
	81-2120-401-5K	Cal kit, Digester 401, 58L steel cyl CO2 40% vol / CH4 60% vol in N2, 58AL cyl H2S 500 ppm in N2, demand flow regulator, case, and tubing	585.00

Fixed Systems Specialty Products

C
O
K
C
O
1
0
7
2

Digester Replacement Parts & Accessories

Part#	Description	Suggested Retail
31-0023RK	Flowmeter, 0.2 - 2.0 SCFH, stainless steel ftngs, with valve	120.00
31-0030RK	Flowmeter, 0.6 - 5 SCFH, stainless steel ftngs, 1/8 NPT, without valve	80.00
31-3002-01	Regulator, 1/4 NPT ports, 150 psi max input, 0-0.5 psi output with INCREASE label, Digester	960.00
32-0209RK	Solenoid Valve, 3-Way, multi-purpose, 1/8 NPT Female, 24 VDC, stainless steel	148.00
32-0210RK	Solenoid Valve, 2-Way, Normally Closed, 1/8 NPT Female, 24 VDC, stainless steel	220.00
32-0221-02	Solenoid Valve for Digester inlet, EPDM and polypropylene with label	600.00
32-0221-03	Solenoid Valve for Digester inlet, EPDM and polypropylene, retrofit kit to replace SS valve	620.00
33-0164RK	Filter, oil mist removal, Balston, 9900-05-BK, EAGLE / EAGLE 2 / marine	50.00
33-0167RK	Filter, particulate, CF-8369	25.00
33-0171RK	Filter replacement, AcroPak 300 with PTFE membrane, 0.2 um	200.00
33-0413RK	Filter, Water Trap, 5 micron element, Polycarbonate Bowl, Female 1/4"NPT	120.00
33-2100RK	Dryer, gas, w/12 inch long tube, polypropylene, Perma Pure MD-110-12P	560.00
51-0096RK-10	Adder, strobe / horn for Digester Gas Monitor	180.00
61-5040RK-05	Sensor, IR Carbon Dioxide (CO2) 0-50%, plug-in type, non-explosion proof	400.00
61-5041RK-CH4	Sensor, IR Methane (CH4) 0 - 100% vol, plug-in	400.00
65-2039RK	Sensor, Hydrogen Sulfide (H2S) 0-200 ppm / 1,000 ppm	520.00
75-0038	Standby battery, 12AH, with charger circuit added to Digester controller	495.00
OS-C11	Sensor, Oxygen with cable and pigtail, CO2 resistant	625.00

Paper Tape Monitors

ORDERING INFORMATION: When ordering a Paper Tape system please specify the following:

- 1) Paper tape machine (specify gas and range)
- 2) Replacement tape (specify gas and range)
- 3) Consult factory before selecting any paper tape monitor



Part#	Description	Suggested Retail
FP-300	Model FP-300 paper tape machine	5,300.00
FP-300A-BF3	Model FP-300 paper tape machine for Boron Trifluoride, 0 - 3 ppm	5,600.00
FP-300A-HBR	Model FP-300 paper tape machine for Hydrogen Bromine HBr, 0 - 2 ppm	5,600.00
FP-300AGZS	Model FP-300 paper tape machine for C4F6/C5F8, 0 - 5.00 ppm	8,600.00
FP-301-ASH3	Model FP-300 paper tape machine for Arsine AsH3, 0 - 15 ppb	5,600.00

Replacement Parts

65-FC-010	Tape FC-010 for Ammonia NH3, FP-300	170.00
65-FCL-001	Tape FCL-001 for Arsine AsH3, FP-300/-301	170.00
65-FCL-015	Tape FCL-015 for Chlorine Cl2, FP-300	170.00
30-1016RK	Replacement pump for 35-3001/GD-K77D/GD-K77D/1017, 24 VDC, with connectors & cable, RP-D24A-1	150.00
33-0165RK	Filter, Millipore, PTFE, Disc type, hydrophobic, EAGLE, Fixed Systems	30.00
65-FC-303	Tape FC-303 for Chlorine Cl2, 0 - 0.5 ppm, FP-300	170.00
65-FCL-002	Tape FCL-002 for Silane SiH4, FP-300	170.00

Part#	Description	Suggested Retail
FP-330	Model FP-330 paper tape machine for formaldehyde	5,700.00

Replacement Parts

65-FCL-018	Tape FCL-018 for formaldehyde, for FP-330	130.00
------------	-------------------------------------------------	--------

Replacement Parts For Discontinued FP-260AGZS

Part#	Description	Suggested Retail
65-FV-017	Tape FV-017 for Hexafluorobutadiene C4F6 & C5F8	120.00
65-FVL-001	Tape FVL-001 for Cupra Select, Arsine AsH3, Phosphine PH3, Disilane SiH6, Hydrogen Sulfide H2S, Hydrogen Selenide H2Se	85.00
65-FVL-002	Tape FVL-002 for Silane SiH4, Diborane B2H6, Dimethylaluminum Hydride DMAH (C2H7AL), Cupra select	85.00
65-FVL-004	Tape FVL-004 for Hydrogen Chloride HCl	85.00
65-FVL-006	Tape FVL-006 for Hexafluoroacetylene Acetone Hhfac (CF3COCH2COCF3)	85.00
65-FVL-015	Tape FVL-015 for Ruthenium tetroxide RuO4, Chlorine Cl2	85.00
65-FVL-108	Tape FVL-108 for Phosgene COCl2	110.00



Fixed Systems Legacy Products

GD-K71D Replacement Sensors

Part#	Description	Suggested Retail
ESM-23-CO	Sensor, Carbon Monoxide (CO), 0-150 ppm, for GD-K88Ai, GD-K71D, GD-K77D, and SC-8000	480.00
ESM-238-SO2	Sensor, Sulfur Dioxide (SO2), 0-6 ppm, for GD-K71D, GD-K77D, and SC-8000	480.00
ESM-23AH-NO2	Sensor, Nitrogen Dioxide (NO2), 0-15 ppm, for GD-K88Ai, GD-K71D, GD-K77D, and SC-8000	480.00
ESM-23AH-PH3	Sensor, Phosphine (PH3), 0-1 ppm, for GD-K88Ai, GD-K71D, GD-K77D, and SC-8000	480.00
ESM-23AH-SiH4	Sensor, Silane (SiH4), 0-15 ppm, low H2 response, for GD-K88Ai, GD-K71D, GD-K77D, and SC-8000	480.00
ESM-23AHS-ASH3	Sensor, Arsine (AsH3), 0-0.2 ppm, for GD-K88Ai, GD-K71D, GD-K77D, and SC-8000	480.00
ESM-23AY-B2H6	Sensor, Diborane (B2H6), 0-0.3 ppm, for GD-K88Ai, GD-K71D, GD-K77D, and SC-8000	480.00
ESM-23DH-GEH4	Sensor, Germane (GeH4), 0-0.8 ppm, for GD-K88Ai, GD-K71D, GD-K77D, and SC-8000	480.00
ESM-23DH-HCN	Sensor, Hydrogen Cyanide (HCN), 0-15 ppm, for GD-K88Ai, GD-K71D, GD-K77D, and SC-8000	480.00
ESM-23DH-MS	Sensor, Methyl Silane (CH3SiH3), 0-20 ppm, for GD-K88Ai, GD-K71D, GD-K77D, and SC-8000	480.00
ESM-23DH-Si2H6	Sensor, Disilane (Si2H6), 0-15 ppm, for GD-K88Ai, GD-K71D, GD-K77D, and SC-8000	480.00
ESM-23DH-SiH4	Sensor, Silane (SiH4), 0-15 ppm, for GD-K88Ai, GD-K71D, GD-K77D, and SC-8000, with H2 response	480.00
ESM-23E-HBR	Sensor, Hydrogen Bromide (HBr), 0-9 ppm, for GD-K88Ai, GD-K71D or GD-K77D	480.00
ESM-23E-HCL	Sensor, Hydrogen Chloride (HCl), 0-15 ppm, (with H2 response) for GD-K88Ai, GD-K71D, GD-K77D, and SC-8000	480.00
ESM-23E-SO2	Sensor, Sulfur Dioxide (SO2), 0-30 ppm, for GD-K88Ai, GD-K71D, GD-K77D, and SC-8000	480.00
ESM-23R-NH3	Sensor, Ammonia (NH3), 0-75 ppm, for GD-K88Ai, GD-K71D, GD-K77D, and SC-8000	480.00
ESM-23RH-NH3	Sensor, Ammonia (NH3), 0-75 ppm, for GD-K88Ai, GD-K71D, GD-K77D, and SC-8000, high humidity use	480.00
ESM-K233-CL2	Sensor, Chlorine (Cl2), 0-3 ppm, for GD-K88Ai, GD-K71D, GD-K77D, and SC-8000	480.00
ESM-K233-F2	Sensor, Fluorine (F2), 0-3 ppm, for GD-K88Ai, GD-K71D, GD-K77D, and SC-8000	480.00
ESM-K233-HCL	Sensor, Hydrogen Chloride (HCl), 0-15 ppm, for GD-K88Ai, GD-K71D, GD-K77D, and SC-8000	480.00
ESM-K233-HF	Sensor, Hydrogen Fluoride (HF), 0-9 ppm, for GD-K88Ai, GD-K71D, GD-K77D, and SC-8000	480.00
ESM-K233CS-CLFC	Sensor, Chlorine Trifluoride (ClF3), 0-0.6 ppm, for GD-K88Ai, GD-K71D, GD-K77D, and SC-8000 (no acid gas sensitivity)	480.00
ESM-K239C-O3	Sensor, Ozone (O3), 0-1.0 ppm, for GD-K88Ai, GD-K71D, GD-K77D, and SC-8000	480.00

C
O
K
C
0
1
0
7
2

GD-K71D Replacement Parts

Part#	Description	Suggested Retail
30-1018RK	Pump replacement for GD-K71D, 24 VAC, RP-D24S	120.00
33-0165RK	Filter, Millipore, PTFE, Disc type, hydrophobic, EAGLE, Fixed Systems	30.00
49-1410RK	Lithium battery pack, 3.6V, replacement for GD-K7D2 & GD-K77D	20.00

Fixed Systems Legacy Products

GD-K8A Replacement Sensors

Part#	Description	Suggested Retail
ES-23-CO	Sensor, Carbon Monoxide (CO), large, 0 - 150 ppm range	465.00
ES-237-H2S	Sensor, Hydrogen Sulfide (H2S), 0 - 30 ppm range	465.00
ES-238-SO2	Sensor, Sulfur Dioxide (SO2), new style, 0 - 10 ppm (or 0 - 6 ppm) range	465.00
ES-23A-NO	Sensor, Nitric Oxide (NO) 0 - 100 ppm range	465.00
ES-23AH-B2H6	Sensor, Diborane (B2H6) 0 - 30 ppm range	465.00
ES-23AH-H2S	Sensor, Hydrogen Sulfide (H2S), 0 - 1.00 ppm range	465.00
ES-23AH-NO2	Sensor, Nitrogen Dioxide (NO2) 0 - 15 ppm range	465.00
ES-23AH-O3	Sensor, Ozone (O3) 0 - 5.00 ppm range (old style)	465.00
ES-23AH-PH3	Sensor, Phosphine (PH3) 0 - 1.00 ppm range (no H2 response)	465.00
ES-23AH-SiH4	Sensor, Silane (SiH4) 0 - 15 ppm range, old style (no H2 response)	465.00
ES-23AHS-ASH3	Sensor, Arsine (AsH3) 0 - 0.20 ppm range or 0 - 1.00 ppm range	465.00
ES-23AY-B2H6	Sensor, Diborane (B2H6) 0 - 0.30 ppm range	465.00
ES-23DH-H2O2	Sensor, Hydrogen Peroxide (H2O2), 0-3 PPM, GD-K8	465.00
ES-23DH-HCN	Sensor, Hydrogen Cyanide (HCN) 0 - 30 ppm range	465.00
ES-23DH-PH3	Sensor, Phosphine (PH3) 0 - 1.00 ppm, GD-K8 (with H2 response)	465.00
ES-23DH-SiH4	Sensor, Silane (SiH4) 0 - 15 ppm range, new style (with H2 response)	465.00
ES-23E-HBR	Sensor, Hydrogen Bromide (HBr) 0 - 9.00 ppm range	465.00
ES-23E-HCL	Sensor, Hydrogen Chloride (HCl), 0 - 15 ppm range, (no Cl2 response)	465.00
ES-23E-HI	Sensor, Hydrogen Iodide (HI), 0-5 ppm	465.00
ES-23E-SO2	Sensor, Sulfur Dioxide (SO2) 0 - 30 ppm range (or 0 - 15 ppm range)	465.00
ES-23R-NH3	Sensor, Ammonia (NH3), (new style) 0 - 75 ppm range for GD-K8, (0 - 200 ppm for Eagle)	465.00
ES-23RV-BTBAS	Sensor, BTBAS, 0 - 15 ppm	465.00
ES-K233-BR2	Sensor, Bromine (Br2) 0 - 1.00 ppm range	465.00
ES-K233-CL2	Sensor, Chlorine (Cl2) 0 - 3.00 ppm range (Family acid gas sensor)	465.00
ES-K233-F2	Sensor, Fluorine (F2) 0 - 3.00 ppm range	465.00
ES-K233-HF	Sensor, Hydrogen Fluoride (HF) 0 - 9.00 ppm range	465.00
ES-K239C-O3	Sensor, Ozone (O3) 0-1 ppm, new style, replaces ES-K239-O3	465.00
ESM-23SD-H2SE	Sensor, Hydrogen Selenide (H2Se), 0-0.20 ppm, for GD-K8A	480.00

C
O
K
C
0
1
0
7
2

GD-K8A Replacement Parts

Accessories

Part#	Description	Suggested Retail
21-0401	Housing, polycarbonate with clear cover for up to 4 MTL5500 series barriers	400.00
21-0402	Housing, polyester with clear cover for up to 10 MTL5500 series barriers	1,440.00
43-7013	IS Barrier, isolator, 2- or 3-wire 4-20 mA transmitter or HART, MTL5541	1,500.00

Notes

- The following gases can be detected with the GD-K8A, however a sample drawing system is recommended: BCl3, HBr, HCl, HCN, and O3.

Fixed Systems Legacy Products

S- Series Diffusion Sensor / Transmitter

ORDERING INFORMATION: All S-Series pricing includes the sensor and explosion proof housing.



Part#	Description	Suggested Retail
65-2400RK	S-Series LEL sensor (catalytic) / transmitter with explosion proof j-box, UL version	900.00
65-2400RK-05	S-Series LEL sensor (catalytic) / transmitter with explosion proof j-box, CSA version	950.00
65-2450RK	S-Series LEL Hydrogen (H2) specific sensor / transmitter with explosion proof j-box, UL version	1,050.00
65-2450RK-05	S-Series LEL Hydrogen (H2) specific sensor / transmitter with explosion proof j-box, CSA version	1,100.00
65-2390RK-CH4	S-Series Methane (CH4) 0-100% LEL, IR sensor / transmitter with j-box, UL version	1,150.00
65-2390RK-HC	S-Series Hydrocarbon (isobutane) 0-100% LEL, IR sensor / transmitter with j-box, UL version	1,150.00
65-2435RK	Sensor, Carbon Monoxide (CO), H2 compensated, S Series sensor / transmitter, with j-box).....	1,600.00
65-2516RK	S-Series Oxygen (O2) sensor (capillary type) / transmitter, explosion proof with conduit mounting j-box, CSA version.....	890.00
65-2422RK-05	S-Series Hydrogen Sulfide (H2S) sensor / transmitter with explosion proof j-box, CSA version	1,075.00
65-2432RK-05	S-Series Carbon Monoxide (CO) sensor / transmitter with j-box, CSA version	1,075.00

Replacement Sensors For S - Series

61-0140RK-05	Sensor, LEL combustible (catalytic), direct connection (no transmitter, no j-box), cCSAus version	320.00
61-0140RK	Sensor, LEL combustible (catalytic), direct connection (no transmitter, no j-box), UL version	280.00
NC-6205-01	Sensor, LEL Hydrogen (H2) specific, 1/2 NPT, with guard and silicone resistance, UL version, (no transmitter, no j-box)	400.00
NC-6205-05	Sensor, LEL Hydrogen (H2) specific, explosion proof direct connection, with silicone resistance, cCSAus version, (no transmitter, no j-box)	450.00
ES-1537-H2S	Sensor, Hydrogen Sulfide (H2S) 0 - 100 ppm, plug-in type, CT-7 style, cCSAus version	195.00
65-1025RK	Sensor, Oxygen (O2) 0 - 25%, capillary type, plug-in replacement for O2 assembly (65-2514RK & 65-2497RK)	140.00
65-2510RK	Sensor, Oxygen (O2) 0 -25%, non explosion proof direct connect, partial pressure type (no transmitter, no j-box)	270.00
65-2009RK	Sensor, Carbon Monoxide (CO) sensor, H2 compensated, EAGLE	580.00
ES-1531-CO	Sensor, Carbon Monoxide (CO) 0 - 300 ppm, plug-in type, CT-7 style, cCSAus version	195.00
61-0160RK	Sensor, Hydrogen (H2) 0-2,000 ppm, MOS, 1/2 NPT, UL version	400.00

Fixed Systems Legacy Products

M2 & M2A Replacement Sensors For Explosion Proof

Part#	Description	Suggested Retail
61-0140RK	Sensor, LEL combustible (catalytic), direct connection (no transmitter, no j-box), UL version	280.00
61-0140RK-05	Sensor, LEL combustible (catalytic), direct connection (no transmitter, no j-box), cCSAus version	320.00
61-0190RK-CH4	Sensor, Methane (CH4) 0 - 100% LEL, IR, explosion proof direct connection, 3/4" NPT nipple (no transmitter, no j-box), cULus version	740.00
61-5039RK-CH4	Sensor, Methane (CH4) 0-100% LEL, IR, plug-in style	400.00
61-0192RK-CH4	Sensor, Methane (CH4) 0 - 100% volume, IR, explosion proof direct connection, 3/4" NPT nipple (no transmitter, no j-box), cULus version	740.00
61-0190RK-HC	Sensor, Hydrocarbon (HC) 0 - 100% LEL, IR, isobutane standard calibration, explosion proof direct connection, 3/4" NPT nipple (no transmitter, no j-box), cULus version	740.00
61-5039RK-HC	Sensor, Hydrocarbon (HC) 0-100% LEL, IR, plug-in style	400.00
NC-6205-01	Sensor, LEL Hydrogen (H2) specific, 1/2 NPT, with guard and silicone resistance, UL version, (no transmitter, no j-box)	400.00
NC-6205-05	Sensor, LEL Hydrogen (H2) specific, explosion proof direct connection, with silicone resistance, cCSAus version, (no transmitter, no j-box)	450.00
61-0160RK	Sensor, Hydrogen (H2) 0-2,000 ppm, MOS, 1/2 NPT, UL version	400.00
TE-7550-H2-L-01	Sensor, Hydrogen (H2) 0-10% volume, thermal conductivity, 1/2 NPT with guard, UL version	750.00
TE-7550-H2-L-02	Sensor, Hydrogen (H2) 0-10% volume, thermal conductivity, 1/2 NPT without guard, UL version	750.00
65-1025RK	Sensor, Oxygen (O2) 0 - 25%, capillary type, plug-in replacement for O2 assembly (65-2514RK & 65-2497RK)	140.00
ES-1531-CO	Sensor, Carbon Monoxide (CO) 0 - 300 ppm, plug-in type, CT-7 style, cCSAus version	195.00
ES-1537-H2S	Sensor, Hydrogen Sulfide (H2S) 0 - 100 ppm, plug-in type, CT-7 style, cCSAus version	195.00
65-2049-01	Sensor, Hydrogen Cyanide (HCN), 0 - 15 ppm, CT-7 style, explosion proof and non explosion proof	450.00
61-0191RK-02	Sensor, Carbon Dioxide (CO2) 0 - 5,000 ppm, IR, explosion proof direct connection (no transmitter, no j-box), cULus version	740.00
61-0191RK-03	Sensor, Carbon Dioxide (CO2) 0 - 5%, IR, explosion proof direct connection (no transmitter, no j-box), cULus version	740.00
61-0191RK-05	Sensor, Carbon Dioxide (CO2) 0 - 50%, IR, explosion proof direct connection (no transmitter, no j-box), cULus version	740.00
61-0191RK-10	Sensor, Carbon Dioxide (CO2) 0 - 100%, IR, explosion proof direct connection (no transmitter, no j-box), cULus version	740.00

C
O
K
C
0
1
0
7
2

M2 & M2A Replacement Sensors For Non Explosion Proof

Part#	Description	Suggested Retail
65-1025RK	Sensor, Oxygen (O2) 0 - 25%, capillary type, plug-in replacement for O2 assembly (65-2514RK & 65-2497RK)	140.00
65-2510RK	Sensor, Oxygen (O2) 0 -25%, non explosion proof direct connect, partial pressure type (no transmitter, no j-box)	270.00
ES-1537-H2S	Sensor, Hydrogen Sulfide (H2S) 0 - 100 ppm, plug-in type, CT-7 style, cCSAus version	195.00
ES-1531-CO	Sensor, Carbon Monoxide (CO) 0 - 300 ppm, plug-in type, CT-7 style, cCSAus version	195.00
61-5040RK-02	Sensor, IR Carbon Dioxide (CO2) 0-5,000 ppm, plug-in type, non-explosion proof	400.00
61-5040RK-03	Sensor, IR Carbon Dioxide (CO2) 0-5%, plug-in type, non-explosion proof	400.00
61-5040RK-05	Sensor, IR Carbon Dioxide (CO2) 0-50%, plug-in type, non-explosion proof	400.00
61-5040RK-10	Sensor, IR Carbon Dioxide (CO2) 0-100%, plug-in type, non-explosion proof	400.00

M2 & M2A Replacement ESM-01 Toxic Sensors

Part#	Description	Suggested Retail
ESM-01R-D-NH3	Sensor, Ammonia (NH3), 0 - 75 ppm, ESM-01 plug-in type, for diffusion instruments	195.00
ESM-01DH-ASH3	Sensor, Arsine (AsH3), 0 - 1.50 ppm, ESM-01 plug-in type	195.00
ESM-01DH-D-HCN	Sensor, Hydrogen Cyanide (HCN), 0 - 15 ppm, ESM-01 plug-in type	195.00
ESM-01DH-PH3	Sensor, Phosphine (PH3), 0 - 1.0 ppm, ESM-01 plug-in type	195.00
ESM-K01-D-CL2	Sensor, Chlorine (Cl2), 0 - 3 ppm, ESM-01 plug-in diffusion type	195.00
ESM-01DH-D-SO2	Sensor, Sulfur Dioxide (SO2), 0 - 6 ppm, ESM-01 plug-in type	195.00

Fixed Systems Legacy Products

OX-500 & EC-500 Replacement Sensors

Part#	Description	Suggested Retail
ES-1531-CO	Sensor, Carbon Monoxide (CO) 0 - 300 ppm, plug-in type, CT-7 style, cCSAus version	195.00
OS-B11	Sensor, Oxygen with cable and pigtail	195.00

35-3000 Series Replacement Sensors

Part#	Description	Suggested Retail
61-0155RK	Sensor, LEL H2 only, plug-in, (NC-6244) for EAGLE 2, 35-3001, 35-3000, GD-A8/D8	250.00
61-0165RK	Sensor, Hydrogen (H2), 0-2000 ppm, SG-8541, plug-in	420.00
61-5039RK-CH4	Sensor, Methane (CH4) 0-100% LEL, IR, plug-in style	400.00
61-5039RK-HC	Sensor, Hydrocarbon (HC) 0-100% LEL, IR, plug-in style	400.00
61-5040RK-02	Sensor, IR Carbon Dioxide (CO2) 0-5,000 ppm, plug-in type, non-explosion proof	400.00
61-5040RK-03	Sensor, IR Carbon Dioxide (CO2) 0-5%, plug-in type, non-explosion proof	400.00
61-5040RK-05	Sensor, IR Carbon Dioxide (CO2) 0-50%, plug-in type, non-explosion proof	400.00
61-5040RK-10	Sensor, IR Carbon Dioxide (CO2) 0-100%, plug-in type, non-explosion proof	400.00
61-5041RK-CH4	Sensor, IR Methane (CH4) 0 - 100% vol, plug-in	400.00
65-0601RK	Sensor, Oxygen (O2) (OS-B3), for EAGLE, EAGLE 2, or RX-415	160.00
65-2007RK	Sensor, Carbon Monoxide (CO), ES-81 type with connector for 35-3000RK	200.00
65-2037RK	Sensor, Hydrogen Sulfide (H2S), ES-87 type with connector for 35-3000RK	200.00
ES-1531-CO	Sensor, Carbon Monoxide (CO) 0 - 300 ppm, plug-in type, CT-7 style, cCSAus version	195.00
ES-1537-H2S	Sensor, Hydrogen Sulfide (H2S) 0 - 100 ppm, plug-in type, CT-7 style, cCSAus version	195.00
NC-6245	Sensor, Combustible 0-100% LEL for sample draw 35-3001, 35-3000, SD-1, and Model 1017	220.00

C
O
K
C
O
1
0
7
2

Fixed Systems Sensors & Transmitters

Lights, Strobes, and Horns - Non Hazardous Locations

Lights, Strobes, or Horns Only

Part#	Description	Suggested Retail
51-0053RK	Rotating alarm light, green, 115 VAC, Federal Signal 225-120V-G	695.00
51-0054RK	Rotating alarm light, amber, 115 VAC, Federal Signal 225-120V-A	695.00
51-0055RK	Rotating alarm light, red, 115 VAC, Federal Signal 225-120V-R	695.00
51-0056RK	Rotating alarm light, blue, 115 VAC, Federal Signal 225-120-B	695.00
52-0003RK	Horn, 115 VAC, vibratory, NEMA 4X, Edward's 876-N5	400.00
52-0004RK	Horn, 24 VDC, vibrating, Federal 450-24 VDC	495.00
51-0098-01-AMB	Strobe, red housing, with amber lens cover, 96 to 132 VAC, NEMA 3R, SpectraAlert	265.00
51-0098-01-RED	Strobe, red housing, with red lens cover, 96 to 132 VAC, NEMA 3R, SpectraAlert	265.00
51-0098-AMB	Strobe, red housing, with amber lens cover, 8 to 33 VDC, NEMA 4X, SpectraAlert	180.00
51-0098-RED	Strobe, red housing, with red lens cover, 8 to 33 VDC, NEMA 4X, SpectraAlert	180.00
51-0100	Strobe, white housing, with clear lens, 8 to 33 VDC, high candela, NEMA 4X, SpectraAlert	170.00
51-0100-01	Strobe, white housing, with clear lens, 96-132 VAC, high candela, NEMA 3R, SpectraAlert	260.00
51-0100-AMB	Strobe, white housing, with amber lens cover, 8 to 33 VDC, NEMA 4X, SpectraAlert	200.00
51-0200	Strobe, red housing with red lens, 12-80 VDC, flush mount, IP-66 / IP-67	140.00
51-0170	Strobe, amber, low profile, 12-48 VDC in, Federal Signal Streamline LP3S-012/048A	365.00
51-0171	Strobe, blue, low profile, 12-48 VDC in, Federal Signal Streamline LP3S-012/048B	365.00
51-0174	Strobe, red, low profile, 12-48 VDC in, Federal Signal Streamline LP3S-012/048R	365.00
51-0001-RED	Strobe light, Red, 24VDC, Nema 4X, Ingram SBN1224ADR	200.00
51-0001-AMB	Strobe light, Amber, 24VDC, Nema 4X, Ingram SBN1224ADA	200.00
51-0001-BLU	Strobe light, Blue, 24VDC, Nema 4X, Ingram SBN1224ADB	200.00
51-0198D-RED	Strobe light, Red, 12-24 VDC, NEMA 4X, Federal Signal SLM350R, with deep base	340.00
51-0198D-GRN	Strobe light, Green, 12-24 VDC, NEMA 4X, Federal Signal SLM350R, with deep base	340.00
51-0202T-RED	Strobe with horn, Red, 12-24 VAC/VDC, 1/2 NPT tube mount, Werma EvoSignal, IP66	400.00



51-0053RK / 51-0054RK / 51-0055RK



51-0098RK-01-AMB



51-0098RK-01-RED



51-0100-AMB



52-0003RK / 52-0004RK

Lights/Strobes with Horns - 2 Wire (strobe and horn wired together)

Part#	Description	Suggested Retail
51-0090RK	Flashing alarm light with horn, red, 115 VAC, 40 watt lamp, Edwards 51R-N5-40W	700.00
51-0090RK-24	Flashing alarm light with horn, red, 24 VDC, 40 watt lamp, Edwards 51R-G1	800.00
51-0091RK	Flashing alarm light with horn, blue, 115 VAC, 40 watt lamp, Edwards 51B-N5-40W	700.00
51-0091RK-24	Flashing alarm light with horn, blue, 24 VDC, 24 watt lamp, Edwards 51B-G1	800.00
51-0092RK	Flashing alarm light with horn, amber, 115 VAC, 40 watt lamp, Edwards 51A-N5-40W	700.00
51-0092RK-24	Flashing alarm light with horn, amber, 24 VDC, 24 watt lamp, Edwards 51A-G1	800.00
51-0093RK-AMB	Strobe with horn, red housing, 120 VAC, NEMA 4X, SpectraAlert, with amber lens cover	340.00
51-0093RK-BLU	Strobe with horn, red housing, 120 VAC, NEMA 4X, SpectraAlert, with blue lens cover	340.00
51-0093RK-RED	Strobe with horn, red housing, 120 VAC, NEMA 4X, SpectraAlert, with red lens cover	340.00
51-0096RK-AMB	Strobe with horn, red housing, 8 to 33 VDC, NEMA 4X, SpectraAlert, with amber lens cover	250.00
51-0096RK-BLU	Strobe with horn, red housing, 8 to 33 VDC, NEMA 4X, SpectraAlert, with blue lens cover	250.00
51-0096RK-RED	Strobe with horn, red housing, 8 to 33 VDC, NEMA 4X, SpectraAlert, with red lens cover	250.00
51-0099RK	Strobe light with horn, white housing, no markings, 8 to 33 VDC, NEMA 4X, SpectraAlert, with clear lens cover	275.00



51-0090RK / 51-0091RK / 51-0092RK



51-0093RK-AMB / 51-0093RK-BLU / 51-0093RK-RED



51-0096RK-AMB / 51-0096RK-BLU / 51-0096RK-RED



Fixed Systems Accessories

Lights/Strobes with Horns - 4 Wire (strobe and horn wired separately)

Part#	Description	Suggested Retail
51-0102-AMB	Horn with strobe, standard brightness, white housing, NEMA 3R, 4-wire, 16 to 33 VDC, amber lens, SpectraAlert	240.00
51-0102-RED	Horn with strobe, standard brightness, white housing, NEMA 3R, 4-wire, 16 to 33 VDC, red lens, SpectraAlert	240.00
51-0105	Horn with strobe, red housing, 8 to 33 VDC, NEMA 4X, SpectraAlert, 4 wire	220.00
51-0105-RED	Horn with strobe, red housing, 8 to 33 VDC, NEMA 4X, SpectraAlert, 4 wire, with red lens cover	250.00
51-0131-BLU	Horn with strobe, outdoor, panel mounting, 120 VAC, 4 wire, blue lens, Edwards 868STRB-N5	850.00
51-0131-RED	Horn with strobe, outdoor, panel mounting, 120 VAC, 4 wire, red lens, Edwards 868STRR-N5	850.00
51-0131-AMB	Horn with strobe, outdoor, panel mounting, 120 VAC, 4 wire, amber lens, Edwards 868STRA-N5	850.00
51-0131-AMB-24	Horn with strobe, outdoor, panel mounting, 24 VDC, 24 watt lamp, 4 wire, amber lens, Edwards 868STRA-N5	620.00
51-0131-BLU-24	Horn with strobe, outdoor, panel mounting, 24 VDC, 24 watt lamp, 4 wire, blue lens, Edwards 868STRA-N5	620.00
51-0131-RED-24	Horn with strobe, outdoor, panel mounting, 24 VDC, 24 watt lamp, 4 wire, red lens, Edwards 868STRA-N5	620.00



51-0131-AMB / 51-0131-BLU



51-0102-AMB / 51-0102-RED

Lights/Strobes and Horns - Hazardous Locations (Class I, Div 2)

Part#	Description	Suggested Retail
52-0005RK	Horn, 115 VAC, Federal Signal 350-WBX, for hazardous locations, Class I Div 2	1,000.00
51-0030RK-01	Strobe light, red, 115 VAC, Edwards 105FINHR-N5, for hazardous locations, Class I Div 2, with pipe mounting base	700.00
51-0031RK-01	Strobe light, red, 12 - 48 VDC, Edwards 105HISTR-EK, for Class I Div 2, with pipe mounting base	1,120.00
51-0035RK-01	Strobe light, amber, 115 VAC, Edwards 105FINHA-N5, for Class I Div 2, with pipe mounting base	700.00

52-0005RK
Horn (Class I, Div 2)51-0035RK-01
Strobe light, amber (Class I, Div 2)51-0030RK-01
Strobe light, red (Class I, Div 2)

Lights/Strobes and Horns - Hazardous Locations (Class I, Div 1)

Part#	Description	Suggested Retail
52-0006RK	Vibrating horn, explosion proof for Class 1, Div. I, groups E,F,G, 120 VAC, Federal Signal 31X-120-3	1,980.00
51-0125	Strobe, explosion proof for Class I, Div I, Groups C & D, NEMA 4X, 120 VAC, red lens, pendant mounting, Federal 27XST-120R	3,900.00
51-0040-RED	Horn and Xenon strobe combo, red, explosion proof, Class I, Division 1, Zone 1, 24 VDC	6,000.00



51-0040-RED



51-0125



52-0006RK

Fixed Systems Accessories

Stacked Lights and Horn

<u>Part#</u>	<u>Description</u>	<u>Suggested Retail</u>
51-0166	Stack light / horn, 115 VAC, red/amber/green, steady, outdoor, Signaworks S370B-110-RAG-RI1	740.00
51-0210	Stack light, 24 VDC, red/green, steady, IP65, Patlite LR7-202WJNW-RG	230.00
51-0214	Stack light / horn, 24 VDC, red/amber/flashing, steady, IP65, Patlite LR6-202WJBW-RY	320.00
51-0215	Stack light / horn, 24 VDC, red/blue/flashing, steady, IP65, Patlite LR6-202WJBW-RB	320.00



51-0166



51-0210



51-0214



51-0215

C
O
K
C
0
1
0
7
2

E-mail / Text Generator

<u>Part#</u>	<u>Description</u>	<u>Suggested Retail</u>
82-5202	NEMA 4X housing for one or two Proteus (email generator, housing only, no modules included)	360.00
82-5202-01	E-mail / Text generator in NEMA 4X housing, with ability to accept 1 contact closure, 100 - 240 VAC input	560.00
82-5202-02	E-mail / Text generator in NEMA 4X housing, with ability to accept 2 contact closures, 100 - 240 VAC input.....	760.00
82-5202-11	E-mail / Text generator in NEMA 4X housing, with ability to accept 1 contact closure, 5 VDC input with AC adapter	640.00
82-5202-12	E-mail / Text generator in NEMA 4X housing, with ability to accept 2 contact closures, 5 VDC input with AC adapter	840.00



E-Stop

<u>Part#</u>	<u>Description</u>	<u>Suggested Retail</u>
82-5220	ESTOP emergency shut off with relay contacts for solenoid valve control, 24 VDC power input	900.00
82-5221	ESTOP emergency shut off with relay contacts for solenoid valve control, 115 VAC power input	960.00
82-5222	ESTOP emergency shut off with air pressure control for solenoid valve, 24 VDC input	1,500.00
82-5223	ESTOP emergency shut off with air pressure control for solenoid valve, 115 VAC input	1,560.00



Fixed Systems Telemetry

Fixed Systems Telemetry Subscriptions

C
O
K
C
O
1
0
7
2

Hardware			Subscriptions			
Part #	Description	List		Part #	Description	List
85-VCA8	1-4 sensors, 4-20 mA output	1,830.00		85-S-GOLD	Telemetry subscription: 1-8 sensors with 4-20 mA output, or 1-12 sensors with Modbus output, per year	1,475.00
	5-8 sensors, 4-20 mA output					
85-VCA16	8-16 sensors, 4-20 mA output	2,000.00		85-S-GOLD-PLUS	Telemetry subscription: 1-32 sensors with 4-20 mA output, or 1-32 sensors with Modbus output, per year	2,770.00
85-VCA32	16-32 sensors, 4-20 mA output	7,200.00		85-S-PLATINUM	Telemetry subscription: 1-100 sensors with Modbus output, per year	4,615.00
85-VCM	1-12 sensors, Modbus output (2 registries per sensor)	1,500.00		85-S-GOLD	Telemetry subscription: 1-8 sensors with 4-20 mA output, or 1-12 sensors with Modbus output, per year	1,475.00
	12-32 sensors, Modbus output (2 registries per sensors)			85-S-GOLD-PLUS	Telemetry subscription: 1-32 sensors with 4-20 mA output, or 1-32 sensors with Modbus output, per year	2,770.00
	32-64 sensors, Modbus output (2 registries per sensors)			85-S-PLATINUM	Telemetry subscription: 1-100 sensors with Modbus output, per year	4,615.00
	64-100 sensors, Modbus output (2 registries per sensors)					

Fixed Systems Accessories

Fixed Systems Replacement Parts and Accessories

Part#	Description	Suggested Retail
02-1008-01	Finned tubing, 2', for cooling sample lines, with 1/4" tube fittings	270.00
06-1248RK	Tubing, polyurethane, 3/16" ID x 5/16" OD, per foot	2.00
06-1251RK	Tubing, polyurethane, 1/4" ID x 3/8" OD, per foot	2.00
17-2500RK-01	Nut/ferrule/4x6 tube for GD-70D fitting	5.00
18-0350RK	Duct mounting adapter with 1/2" NPT thread	16.00
18-0351RK	Duct mounting adapter with 3/4" NPT thread	28.00
18-0400RK-01	Junction box, with spacers (Aluminum)	110.00
18-0400RK-02	Junction box, with spacers (Aluminum) and terminal strip	100.00
21-0519RK	Rain proof housing for GD-K8A	480.00
29-5500	Tag set, 2.50 x 1.00 tag size with mounting holes, 316 SS, tag quantity and characters defined by P.O. ...	20.00
30-0951-ST-01	Flow through adapter for super toxic sensors (Series 7), chamber and fittings only	520.00
30-0951RK	Sample drawing adapter with aspirator, LEL (sensor sold separately)	550.00
30-0951RK-01	Flow through adapter, LEL, chamber and fittings only	180.00
30-0951RK-02	Flow through adapter, LEL, chamber with flow meter and fittings only	320.00
30-0951RK-03	Flow through adapter, LEL, chamber with flow meter, valve and tube fittings	360.00
30-0951RK-H2S	Sample drawing adapter, air aspirated, for use with NPT style sensor for Hydrogen Sulfide (H2S) (sensor sold separately)	610.00
30-0951RK-HS-01	Flow through adapter, H2S, chamber and fittings only	210.00
30-0951RK-HS-02	Flow through adapter, H2S, chamber, flow meter and fittings only	570.00
30-0951RK-IR	Sample drawing adapter, air aspirated for IR (sensor sold separately)	550.00
30-0951RK-IR-01	Flow through adapter, IR sensors, chamber and fittings only	180.00
30-0951RK-IR-02	Flow through adapter, IR sensors, chamber with flow meter and fittings only	320.00
30-0951RK-IR-03	Flow through adapter, IR sensors, chamber with flow meter, and valve with fittings	360.00
30-0951RK-O2/CO	Sample drawing adapter, air aspirated for Oxygen or Carbon Monoxide (sensor sold separately)	550.00
30-0951RK-OC-01	Flow through adapter, O2/CO, chamber and fittings only	180.00
30-0951RK-OC-02	Flow through adapter, O2/CO, chamber, flow meter and fittings only	320.00
30-0960	Sample drawing adapter for T2A/T3A/VOC Pro/AirLink products with aspirator and brass fittings	550.00
30-0960-01	Flow through adapter for T2A/T3A/VOC Pro/AirLink products with brass fittings only	180.00
30-0960-02	Flow through adapter for T2A/T3A/VOC Pro/AirLink products with flow meter and brass fittings	320.00
30-0960-03	Flow through adapter for T2A/T3A/VOC Pro/AirLink products with flow meter, valve, and brass fittings...	360.00
33-0165RK	Filter, Millipore, PTFE, Disc type, hydrophobic, EAGLE, Fixed Systems	30.00
33-0401RK	Water Trap assembly with J - tube	620.00
33-0413RK	Filter, Water Trap, 5 micron element, Polycarbonate Bowl, Female 1/4" NPT	120.00
33-2001RK-01	Humidifier, 6" tube assembly for cal kits with 3/16" tubing on ends	130.00
33-2002RK-01	Humidifier, 24" for cal kits, with 3/16" tubing on ends, for EAGLE	340.00
33-3000-01	Splash guard, gas in port (shower head) with 1/4" OD push-in tube fitting	55.00
33-6095RK	Charcoal filter for fixed systems, CF-188	64.00
33-7116RK-01	Silicone removal filter for 1/2" NPT LEL sensor	68.00
33-7121RK	Filter, H2S scrubber disk for ESM-01DH-SO2 sensor	5.00
47-1015RK-01	Power cord, SJT, 115 VAC, 8 feet, with bushings, added to fixed systems	46.00
48-0100RK	Ferrite Core, clamp on noise filter exhaust	3.50
49-0121-10	Power supply in 4X housing, 100-240 VAC in / 24 VDC 4.5 amp output	380.00
49-1551RK	Battery, lead acid, 12V, 1.2 amp hours	50.00
49-1551RK-01	Battery, lead acid, 12V, 1.2 amp hours, with self locking strip fastener	60.00
49-1552RK	Battery, lead acid, 12V, 12 amp hours	105.00
49-4000RK	AC Power supply assembly for M2A/M2A-XL, input 100 VAC to 240 VAC, output 24 VDC, 0.5 amp, mounted in 18-0400RK	220.00
49-4000RK-SS	AC Power supply assembly for M2A/M2A-XL stainless steel housing, input 100 VAC to 240 VAC, output 24 VDC, 0.5 amp, mounted in 18-0416RK-11	320.00
49-8103RK	Standby battery assembly, 24 VDC, 1.2 AMP hours, for Beacon 110 and Beacon 200	280.00
49-8104RK	Standby battery assembly, 24 VDC, 12 AMP hours, for Beacon 110, Beacon 200, Beacon 410A, Beacon 800, & Beacon 3200	480.00
57-1053RK	Transmitter, S2, LEL, 4-20 mA, standard version, 4 wire (low current) detector	300.00
57-1064RK-01	Transmitter, S2, Oxygen, 0-25%, 4-20 mA, with gasket	300.00
57-1064RK-03	Transmitter, S2, toxics, 4-20 mA, with gasket	300.00
81-1103RK	Cal cup for IR 3/4" NPT sensor	15.00
81-1103RK-01	Calibration cup / splash guard, for IR 3/4" NPT sensor, with diffuser holes	40.00

Fixed Systems Accessories

Fixed Systems Replacement Parts and Accessories (continued)

Part#	Description	Suggested Retail
81-1109RK	Cal cup for 82 single gas series, GX-82/86/91B (Not for GX-82A or GX-86A)	50.00
81-1112RK-01	Cal cup with diffuser holes, for 1/2 NPT sensor	50.00
81-1113RK	Cal cup, PS-2, with Screws	5.00
81-1114RK	Cal cup, diffusion, super toxic, GD-K8A, (rim feed)	26.00
81-1116RK	Cal cup/splash guard assembly, for CT7 sensor housing	60.00
81-1117RK	Cal cup, standard, fixed systems, for conduit mounting, LEL/O2/H2S/CO, (NPT type)	50.00
81-1120RK	Cal cup for GD-A8 and GD-A8V,w/fitting	110.00
81-1138RK	Cal cup for ESM-01 diffusion sensors, fixed systems (not for Cl2 or NH3)	76.00
81-1138RK-CL2	Cal cup for ESM-01 diffusion chlorine sensors, fixed systems	76.00
81-1138RK-NH3	Cal cup for ESM-01 diffusion ammonia sensors, fixed systems	76.00
81-1183	Cal cup with 3 ft 1/8" ID x 1/4" OD teflon tubing for T2A/T3A/VOC Pro/AirLink 6900 type detectors	175.00
81-1184	Rain guard for T2A/T3A/VOC Pro type explosion proof detector	20.00
81-1185	Cal cup with 3 ft 1/8" ID x 1/4" OD teflon tubing, for non explosion proof Air Alert and AirLink Alert type detectors	45.00
81-1190RK	Splash guard for ESM-01 detectors	20.00
82-0101RK	Magnetic wand, for M2A-XL/T2A/T3A/VOC Pro/Air Alert/AirLink Transmitters	20.00
82-5100RK	Datalogger, 4-channel, 4-20 mA with software & USB cable	1,800.00
82-5102RK	Datalogger, 1 channel, 4-20 mA input, USB interface, with software & leads, Lascar EL-USB-4	250.00
82-5201-01	Email / text generator in 4X housing, contact closure type, 115 VAC with 12 VDC 1.5 amp power supply	650.00
82-5202-01	E-mail / Text generator in NEMA 4X housing, with ability to accept 1 contact closure, 100 - 240 VAC input	560.00
82-5202-02	E-mail / Text generator in NEMA 4X housing, with ability to accept 2 contact closures, 100 - 240 VAC input	760.00
82-5202-11	E-mail / Text generator in NEMA 4X housing, with ability to accept 1 contact closure, 5 VDC input with AC adapter	640.00
82-5202-12	E-mail / Text generator in NEMA 4X housing, with ability to accept 2 contact closures, 5 VDC input with AC adapter	840.00
82-5220	ESTOP emergency shut off with relay contacts for solenoid valve control, 24 VDC power input	900.00
82-5221	ESTOP emergency shut off with relay contacts for solenoid valve control, 115 VAC power input	960.00
82-5222	ESTOP emergency shut off with air pressure control for solenoid valve, 24 VDC input	1,500.00
82-5223	ESTOP emergency shut off with air pressure control for solenoid valve, 115 VAC input	1,560.00

C
O
K
C
0
1
0
7
2

Diffusion Fixed Systems Calibration Kits

Kits for M2A, S2, and Direct Connect

(Non Toxic and Non XP IR)

Cal Cup
Part # 81-1117RK



C
O
K
C
0
1
0
7
2

Gas	Cal-Kit Part #	Cal-Kit Description	Price
CarbonDioxide ppm	81-F407RK02-LV	Cal kit, fixed for Direct Connect, non XP, 34L 2000 ppm Carbon Dioxide in N2, 34L cyl 100% N2, reg with gauge & knob, screwdriver, cal cup, case & tubing	420.00
CarbonDioxide vol	81-F407RK03-LV	Cal kit, fixed for Direct Connect, non XP, 34L 2.5% Carbon Dioxide in N2, 34L cyl 100% N2, reg with gauge & knob, screwdriver, case & tubing	420.00
CarbonMonoxide ppm	81-F201RK	Cal kit, fixed, 103L steel cyl 100 ppm Carbon Monoxide in N2, reg with gauge & knob, cal cup, case & tubing	405.00
	81-F201RK-LV	Cal kit, fixed, 34L cyl 100 ppm Carbon Monoxide in N2, reg with gauge & knob, cal cup, screwdriver, case & tubing	365.00
	81-F204RK-LV	Cal kit, fixed, 34L cyl 200 ppm Carbon Monoxide in Air, reg with gauge & knob, cal cup, screwdriver, case & tubing	365.00
Hexane LEL	81-F001RK-LV	Cal kit, fixed, 34L cyl 15% LEL Hexane in Air, reg with gauge & knob, cal cup, screwdriver, case & tubing	365.00
	81-F001RK	Cal kit, fixed, 103L steel cyl 10% LEL Hexane in Air, reg with gauge & knob, cal cup, screwdriver, case & tubing	405.00
	81-F034RK-LV	Cal kit, fixed, 34L cyl 15% LEL Hexane in Air, 34L cyl 100% zero air, reg with gauge & knob, case & tubing	420.00
	81-F038RK-LV	Cal kit, fixed, 17L cyl 40% LEL Hexane in Air, 34L cyl 100% zero air, reg with gauge & knob, case & tubing	410.00
Hexane ppm	81-F011RK-LV	Cal kit, fixed, 34AL cyl 400 ppm Hexane in Air, humidifier tube, reg with gauge & knob, cal cup, screwdriver, case & tubing	800.00
HydrogenSulfide ppm	81-F101RK-LV	Cal kit, fixed, 34AL cyl 25 ppm Hydrogen Sulfide in N2, reg with gauge & knob, cal cup, screwdriver, case & tubing	440.00
Hydrogen LEL	81-F004RK	Cal kit, fixed, 103L steel cyl 50% LEL Hydrogen in Air, reg with gauge & knob, cal cup, screwdriver, case & tubing	405.00
	81-F004RK-LV	Cal kit, fixed, 34L cyl 50% LEL Hydrogen in Air, reg with gauge & knob, cal cup, screwdriver, case & tubing	365.00
Hydrogen ppm	81-F007RK	Cal kit, fixed, 103L steel cyl 1,000 ppm Hydrogen in Air, humidifier tube, reg with gauge & knob, cal cup, screwdriver, case & tubing	740.00
	81-F007RK-LV	Cal kit, fixed, 34L cyl 1,000 ppm Hydrogen in Air, humidifier tube, reg with gauge & knob, cal cup, screwdriver, case & tubing	700.00
	81-F025RK-LV	Cal kit, fixed, 34L cyl 2,000 ppm Hydrogen in Air, humidifier tube assembly, reg with gauge & knob, cal cup, screwdriver, case & tubing	705.00
	81-F025RK	Cal kit, fixed, 103L steel cyl 2,000 ppm Hydrogen in Air, humidifier tube assembly, reg with gauge & knob, cal cup, screwdriver, case & tubing	740.00
	81-F024RK	Cal kit, fixed, 103L steel cyl 5,000 ppm Hydrogen in Air, reg with gauge & knob, cal cup, screwdriver, case & tubing	800.00
Isobutane LEL	81-F016RK-LV	Cal kit, fixed, 34L cyl 50% LEL Isobutane in Air, reg with gauge & knob, cal cup, screwdriver, case & tubing	365.00
	81-F016RK	Cal kit, fixed, 103L steel cyl 50% LEL Isobutane in Air, reg with gauge & knob, cal cup, screwdriver, case & tubing	405.00
Isopropylalcohol LEL	81-F018RK-LV	Cal kit, fixed, 17L cyl (8 liters gas at 120 psi) 10% LEL Isopropyl Alcohol in Air, reg with gauge & knob, cal cup, screwdriver, case and tubing	365.00
	81-F018RKS-LV	Cal kit, fixed, 17L cyl (8 liters gas at 120 psi) 10% LEL Isopropyl Alcohol in Air, dispensing valve, gas bag, screwdriver, case and tubing	300.00
Methane LEL	81-F002RK-LV	Cal kit, fixed, 34L cyl 50% LEL Methane in Air, reg with gauge & knob, cal cup, screwdriver, case & tubing	365.00
	81-F002RK	Cal kit, fixed, 103L steel cyl 50% LEL Methane in Air, reg with gauge & knob, cal cup, screwdriver, case & tubing	405.00

Diffusion Fixed Systems Calibration Kits

Kits for M2A, S2, and Direct Connect, continued

(Non Toxic and Non XP IR)

Cal Cup
Part # 81-1117RK



Gas	Cal-Kit Part #	Cal-Kit Description	Price
NoCylinders	81-F001RKNG-LV	Cal kit, fixed for 34L size cylinder (gas sold separately), reg with gauge & knob, cal cup, screwdriver, case & tubing	310.00
Oxygen	81-F301RK	Cal kit, fixed, 103L steel cyl Zero Air, 103L steel cyl 100% N2, reg with gauge & knob, cal cup, case & tubing	540.00
	81-F301RK-LV	Cal kit, fixed, 34L cyl Zero Air, 34L 100% N2, reg with gauge & knob, cal cup, case & tubing	405.00
	81-F302RK-LV	Cal kit, fixed, 34L cyl 100% N2, reg with gauge & knob, cal cup, case & tubing	350.00
	81-F303RK-LV	Cal kit, fixed, 34L cyl 2.0% Oxygen in N2, 34L cyl 100% N2, reg with gauge & knob, cal cup, case & tubing	395.00
Propane LEL	81-F006RK-LV	Cal kit, fixed, 34L cyl 50% LEL Propane in Air, reg with gauge & knob, cal cup, screwdriver, case & tubing	365.00
	81-F006RK	Cal kit, fixed, 103L steel cyl 50% LEL Propane in Air, reg with gauge & knob, cal cup, screwdriver, case & tubing	405.00

Kits for M2A, S2, and Direct Connect (Toxic ESM-01 sensors)

Cal Cup
Part # 81-1138RK



Gas	Cal-Kit Part #	Cal-Kit Description	Price
Ammonia	81-F503RK	Cal kit, fixed, 58AL cyl 25 ppm Ammonia in N2, reg with gauge & knob, cal cup for ESM-01-NH3 sensor, screwdriver, case & tubing	605.00
	81-F503RK-LV	Cal kit, fixed, 34AL cyl 25 ppm Ammonia in N2, reg with gauge & knob, cal cup for ESM-01-NH3 sensor, screwdriver, case & tubing	645.00
Arsine	81-F811RK	Cal kit, fixed, 58AL cyl 0.5 ppm Phosphine in N2, reg with gauge & knob, cal cup for ESM-01 toxic sensors (not for Cl2 or NH3), screwdriver, case & tubing	605.00
	81-F811RK-LV	Cal kit, fixed, 34AL cyl 0.5 ppm Phosphine in N2, reg with gauge & knob, cal cup for ESM-01 toxic sensors (not for Cl2 or NH3), screwdriver, case & tubing	625.00
Chlorine	81-F603RK	Cal kit, fixed, 58AL cyl 2 ppm Chlorine in N2, reg with gauge & knob, cal cup for ESM-01-Cl2 sensor, screwdriver, case & tubing	645.00
	81-F603RK-LV	Cal kit, fixed, 34AL cyl 2 ppm Chlorine in N2, reg with gauge & knob, cal cup for ESM-01-Cl2 sensor, screwdriver, case & tubing	585.00
HydrogenCyanide	81-F813RK	Cal kit, fixed, 58AL cyl 10 ppm Hydrogen Cyanide in N2, reg with gauge & knob, cal cup for ESM-01 toxic sensors (not for Cl2 or NH3), screwdriver, case & tubing	760.00
	81-F813RK-LV	Cal kit, fixed, 34AL cyl 10 ppm Hydrogen Cyanide in N2, reg with gauge & knob, cal cup for ESM-01 toxic sensors (not for Cl2 or NH3), screwdriver, case & tubing	645.00
Phosphine	81-F811RK	Cal kit, fixed, 58AL cyl 0.5 ppm Phosphine in N2, reg with gauge & knob, cal cup for ESM-01 toxic sensors (not for Cl2 or NH3), screwdriver, case & tubing	605.00
	81-F811RK-LV	Cal kit, fixed, 34AL cyl 0.5 ppm Phosphine in N2, reg with gauge & knob, cal cup for ESM-01 toxic sensors (not for Cl2 or NH3), screwdriver, case & tubing	625.00
SulfurDioxide	81-F702RK	Cal kit, fixed, 58AL cyl 5 ppm Sulfur Dioxide in N2, reg with gauge & knob, cal cup for ESM-01 toxic sensors (not for Cl2 or NH3), screwdriver, case & tubing	465.00
	81-F702RK-LV	Cal kit, fixed, 34AL cyl 5 ppm Sulfur Dioxide in N2, reg with gauge & knob, cal cup for ESM-01 toxic sensors (not for Cl2 or NH3), screwdriver, case & tubing	505.00

Diffusion Fixed Systems Calibration Kits

Kits for M2A, S2, and Direct Connect (CT-7 sensors)

Cal Cup
Part # 81-1117RK



C
O
K
C
0
1
0
7
2

Gas	Cal-Kit Part #	Cal-Kit Description	Price
Ammonia	81-F504RK	Cal kit, fixed, 58AL cyl Ammonia 50 ppm in N2, reg with gauge & knob, cal cup for CT7 sensor, screwdriver, case & tubing	580.00
	81-F504RK25-LV	Cal kit, fixed, 34AL cyl Ammonia 25 ppm in N2, reg with gauge & knob, cal cup for CT7 sensor, screwdriver, case & tubing	615.00
	81-F504RK25	Cal kit, fixed, 58AL cyl Ammonia 25 ppm in N2, reg with gauge & knob, cal cup for CT7 sensor, screwdriver, case & tubing	580.00
Chlorine	81-F605	Cal kit, fixed, 58AL cyl 2 ppm Chlorine in N2, reg with gauge & knob, cal cup, screwdriver, case & tubing	620.00
	81-F605-LV	Cal kit, fixed, 34AL cyl 2 ppm Chlorine in N2, reg with gauge & knob, cal cup, screwdriver, case & tubing	555.00
HydrogenCyanide	81-F822RK	Cal kit, fixed, 58AL cyl 10 ppm Hydrogen Cyanide in N2, reg with gauge & knob, cal cup for CT 7 sensor, screwdriver, case & tubing	580.00

Kits for M2A, S2, and Direct Connect (IR XP sensors)

Cal Cup
Part # 81-1103RK



Gas	Cal-Kit Part #	Cal-Kit Description	Price
CarbonDioxide ppm	81-F404RK-LV	Cal kit, fixed, 34L cyl 2,000 ppm Carbon Dioxide in N2, 34L cyl 100% N2, reg with gauge & knob, cal cup for IR 3/4" NPT sensor, case & tubing	385.00
	81-F404RK	Cal kit, fixed, 103L steel cyl 2,000 ppm Carbon Dioxide in N2, 34L cyl 100% N2, reg with gauge & knob, cal cup for IR 3/4" NPT sensor, case & tubing	520.00
CarbonDioxide vol	81-F408RK-LV	Cal kit, fixed, 34L cyl 15% Carbon Dioxide in N2, 34L cyl 100% N2, reg with gauge & knob, cal cup for IR 3/4" NPT sensor, case & tubing	385.00
	81-F403RK-LV	Cal kit, fixed, 34L cyl 2.5% Carbon Dioxide in N2, 34L cyl 100% N2, reg with gauge & knob, cal cup for IR 3/4" NPT sensor, screwdriver, case & tubing	385.00
	81-F944RK-LV	Cal kit, fixed, 34L cyl 2.5% Carbon Dioxide in N2, 34L cyl Compressed Air, 34L cyl 100% N2, reg with gauge & knob, cal cup for IR 3/4" NPT sensor, cal cup standard, case & tubing	420.00
Hexane LEL	81-F023RK-LV	Cal kit, fixed, 34L cyl 15% LEL Hexane in Air, reg with gauge & knob, cal cup for IR 3/4" NPT sensor, screwdriver, case & tubing	265.00
Isobutane LEL	81-F031RKIB-LV	Cal kit, fixed, 34L cyl 20% LEL Isobutane in Air, reg with gauge & knob, cal cup for IR 3/4" NPT sensor, screwdriver, case & tubing	315.00
	81-F022RK-LV	Cal kit, fixed, 34L cyl 50% LEL Isobutane in Air, reg with gauge & knob, cal cup for IR 3/4" NPT sensor, screwdriver, case & tubing	330.00
Isopropylalcohol LEL	81-F028RKIR-IPA	Cal kit, fixed, 17L cyl (8 liters of gas at 120 psig) 10% LEL Isopropyl Alcohol in Air, reg with gauge & knob, cal cup, screwdriver, case & tubing	330.00
Methane LEL	81-F020RK	Cal kit, fixed, 103L steel cyl 50% LEL Methane in Air, reg with gauge & knob, cal cup for IR 3/4" NPT sensor, screwdriver, case & tubing	370.00
	81-F020RK-LV	Cal kit, fixed, 34L cyl 50% LEL Methane in Air, reg with gauge & knob, cal cup for IR 3/4" NPT sensor, screwdriver, case & tubing	330.00
Propane LEL	81-F021RK-LV	Cal kit, fixed, 34L cyl 50% LEL Propane in Air, reg with gauge & knob, cal cup for IR 3/4" NPT sensor, screwdriver, case & tubing	330.00
Pentane ppm	81-F027RKIR	Cal kit, fixed IR diffusion, 103L steel cyl 1,000 ppm Pentane in Air, reg with gauge & knob, cal cup for IR 3/4" NPT sensor, screwdriver, case & tubing	370.00

Diffusion Fixed Systems Calibration Kits

Kits for GD-A80 / GD-A80V

Cal Cup
Part # 81-1120RK



Gas	Cal-Kit Part #	Cal-Kit Description	Price
Hexane LEL	81-F009RK-LV	Cal kit, fixed, 34L cyl 15% LEL Hexane in Air, reg with gauge & knob, cal cup for GD-A8 / GD-A8V, screwdriver, case & tubing	425.00
Hexane ppm	81-F010RK	Cal kit, fixed, 103L steel cyl 400 ppm Hexane in Air, reg with gauge & knob, cal cup for GD-A8 / GD-A8V, screwdriver, case & tubing	800.00
	81-F010RK-LV	Cal kit, fixed, 34AL cyl 400 ppm Hexane in Air, humidifier tube, reg with gauge & knob, cal cup for GD-A8 / GD-A8V, screwdriver, case & tubing	855.00
Hydrogen ppm	81-F039RK-LV	Cal kit, fixed, 34L cyl 1000 ppm Hydrogen in Air, reg with gauge & knob, cal cup for GD-A8 / GD-A8V, screwdriver, case & tubing	760.00
Isobutane LEL	81-F014RK-LV	Cal kit, fixed, 34L cyl 50% LEL Isobutane in Air, reg with gauge & knob, cal cup for GD-A8 / GD-A8V, screwdriver, case & tubing	425.00
	81-F029RKIB-LV	Cal kit, fixed, 34L cyl 20% LEL Isobutane in Air, reg with gauge & knob, cal cup for GD-A8 / GD-A8V, screwdriver, case & tubing	410.00
Isobutane ppm	81-F032RK-LV	Cal kit, fixed, 34L cyl 500 ppm Isobutane in Air, humidifier tube assembly, reg with gauge & knob, cal cup for GD-A8 / GD-A8V, screwdriver, case & tubing	750.00
Methanol LEL	81-F008RK-LV	Cal kit, fixed, 34L cyl 50% LEL Methane in Air, reg with gauge & knob, cal cup for GD-A8 / GD-A8V, screwdriver, case & tubing	425.00

Cal Cup
Part # 81-1114RK



Kits For GD-K88Ai

Gas	Cal-Kit Part #	Cal-Kit Description	Price
Ammonia	81-F501RK	Cal kit, fixed, 58AL cyl 25 ppm Ammonia in N2, reg with gauge & knob, cal cup for super toxic GD-K8A (rim feed), screwdriver, case & tubing	555.00
	81-F501RK-LV	Cal kit, fixed, 34AL cyl 25 ppm Ammonia in N2, reg with gauge & knob, cal cup for super toxic GD-K8A (rim feed), screwdriver, case & tubing	595.00
CarbonMonoxide	81-F203RK-LV	Cal kit, fixed, 34L cyl 50 ppm Carbon Monoxide in N2, reg with gauge & knob, cal cup, screwdriver, case & tubing	340.00
Chlorine	81-F601RK	Cal kit, fixed, 58AL cyl 2 ppm Chlorine in N2, reg with gauge & knob, cal cup for super toxic GD-K8A (rim feed), screwdriver, case & tubing	595.00
	81-F601RK-LV	Cal kit, fixed, 34AL cyl 2 ppm Chlorine in N2, reg with gauge & knob, cal cup for super toxic GD-K8A (rim feed), screwdriver, case & tubing	535.00
HydrogenCyanide	81-F806RK	Cal kit, fixed, 58AL cyl 10 ppm Hydrogen Cyanide in N2, reg with gauge & knob, cal cup for super toxic GD-K8A (rim feed), screwdriver, case & tubing	555.00
NitricOxide	81-F810RK-LV	Cal kit, fixed, 34AL cyl 25 ppm Nitric Oxide in N2, reg with gauge & knob, cal cup for super toxic GD-K8A (rim feed), screwdriver, case & tubing	575.00
NitrogenDioxide	81-F804RK	Cal kit, fixed, 58AL cyl 10 ppm Nitrogen Dioxide in Air, reg with gauge & knob, cal cup for super toxic GD-K8A (rim feed), screwdriver, case & tubing	555.00
	81-F804RK-LV	Cal kit, fixed, 34AL cyl 10 ppm Nitrogen Dioxide in Air, reg with gauge & knob, cal cup for super toxic GD-K8A (rim feed), screwdriver, case & tubing	575.00
Ozone	81-F604RK-LV	Cal kit, fixed, 34AL cyl 2 ppm Chlorine in N2, 34L 100% N2, reg with gauge & knob, cal cup for super toxic GD-K8A (rim feed), screwdriver, gas bag, case & tubing (includes special dilution instructions for O3 calibration)	655.00
Phosphine	81-F805RK-LV	Cal kit, fixed, 34AL cyl 0.5 ppm Phosphine in N2, reg with gauge & knob, cal cup, screwdriver, case & tubing	575.00
Silane	81-F809RK	Cal kit, fixed, 58AL cyl 5 ppm Silane in N2, reg with gauge & knob, cal cup for super toxic GD-K8A (rim feed), screwdriver, case & tubing	510.00
SulfurDioxide	81-F701RK	Cal kit, fixed, 58AL cyl 5 ppm Sulfur Dioxide in N2, reg with gauge & knob, cal cup for super toxic GD-K8A (rim feed), screwdriver, case & tubing	415.00

Diffusion Fixed Systems Calibration Kits

Kits for PS 2

Cal Cup
Part # 81-1113RK

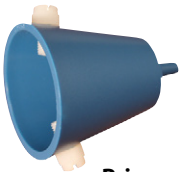

Gas	Cal-Kit Part #	Cal-Kit Description	Price
Hydrogen LEL	81-PS2H2-LV	Cal kit, 34L cyl 10% LEL (4,000 ppm) Hydrogen in Air, 34L cyl 30% LEL Hydrogen in Air, reg with gauge & knob, cal cup for PS 2, screwdriver, case & tubing	375.00
	81-PS2H2	Cal kit, 103L steel cyl 10% LEL (4,000 ppm) Hydrogen in Air, 103L steel cyl 30% LEL Hydrogen in Air, reg with gauge & knob, cal cup for PS 2, screwdriver, case & tubing	510.00
	81-PS225H2-LV	Cal kit, 34L cyl 10% LEL (4,000 ppm) Hydrogen in Air, 34L cyl 25% LEL Hydrogen in Air, reg with gauge & knob, cal cup for PS 2, screwdriver, case & tubing	375.00
Methane LEL	81-PS2CH4	Cal kit, 34L cyl 10% LEL Methane in Air, 34L cyl 25% LEL Methane in Air, reg with gauge & knob, cal cup for PS 2, screwdriver, case & tubing	375.00
Propane LEL	81-PS2PR	Cal kit, 103L steel cyl 10% LEL Propane in air, 103L steel cyl 30% LEL Propane in air, reg with gauge & knob, cal cup for PS-2, screwdriver, case & tubing	510.00

Kits for M Series

Cal Cup
Part # 81-1109RK



Gas	Cal-Kit Part #	Cal-Kit Description	Price
CarbonMonoxide	81-F202RK-LV	Cal kit, fixed, 34L cyl 100 ppm Carbon Monoxide in N2, reg with gauge & knob, GX-82/86 cal cup, screwdriver, case & tubing	365.00
HydrogenSulfide	81-F102RK-LV	Cal kit, fixed, 34L cyl 25 ppm Hydrogen Sulfide in N2, reg with gauge & knob, GX-82/86 cal cup, screwdriver, case & tubing	440.00

Diffusion Fixed Systems Calibration Kits

Kit for EC-600 , OX-600, & RI-600

Instrument #	Cal-Kit Part #	Cal-Kit Description	Price
72-1004	81-OX600-LV	Cal Kit, fixed for OX-600, N2 100% 34L, regulator, cal cup, case & tubing	345.00
72-1005	81-OX600A-LV	Cal Kit, fixed for OX-600, N2 100% 34L, Zero Air 34L, regulator, cal cup, case & tubing	400.00
72-1006			
73-1202	81-EC600-LV	Cal Kit, fixed for EC-600, 34L cyl 50 ppm CO in N2, reg with gauge & knob, cal cup, case & tubing	345.00
73-1203	81-EC600A-LV	Cal Kit, fixed for EC-600, 34L cyl 50 ppm CO in N2, 34L Zero Air, reg with gauge & knob, cal cup, case & tubing	380.00
73-1204			
73-1205-05K 73-1205-10K 73-1206-05K 73-2106-10K	81-RI60005K-LV	Cal kit, RI-600, CO2 5,000 ppm in N2, 34L cyl, N2 100%, 34L cyl, cal cup, regulator, case & tubing	400.00
73-1205-20K 73-1205-50K 73-1206-20K 73-1206-50K	81-RI60050K-LV	Cal kit, RI-600, CO2 2.5% in N2, 34L cyl, N2 100%, 34L cyl, cal cup, regulator, case & tubing	400.00

Kit for OX-500

Instrument #	Cal-Kit Part #	Cal-Kit Description	Price
72-1002RK	81-OX500-LV	Cal Kit, fixed for OX-500, 100% N2, reg with gauge & knob, cal cup, case & tubing	300.00

Kits for T2A / T3A / AirLink 6900 / AirLink T3A

Gas	Cal-Kit Part #	Cal-Kit Description	Price
Chlorine	81-T1203-LV	Cal kit, T2A/T3A, 34AL cyl Cl2 2 ppm in N2, regulator, case, XP cal cup, and tubing	605.00
	81-T1220-LV	Cal kit, T2A/T3A, 34AL cyl Cl2 5 ppm in N2, regulator, case, XP cal cup, and tubing	625.00
HydrogenChloride	81-T0430-LV	Cal kit, T2A/T3A, 34AL cyl HCl 5 ppm in N2, regulator, case, XP cal cup, and tubing	685.00
HydrogenFluoride	81-T1410-LV	Cal kit, T2A/T3A for HF, 34AL cyl Cl2 2 ppm in N2, regulator, case, XP cal cup, and tubing	625.00
HydrogenSulfide	81-T0310-LV	Cal kit, T2A/T3A, 34AL cyl H2S 25 ppm in N2, regulator, case, XP cal cup, and tubing	535.00
Isobutane LEL	81-T6310-LV	Cal kit, T2A/T3A, 34L cyl isobutane in air, regulator, case, XP cal cup, and tubing	460.00
Methane LEL	81-T4010	Cal kit, T3A, 103L cyl Methane 50% LEL in air, regulator, case, XP cal cup, and tubing	495.00
	81-T4010-LV	Cal kit, T3A, 34L cyl Methane 50% LEL in air, regulator, case, XP cal cup, and tubing	460.00
NitricOxide	81-T0725-LV	Cal kit, T2A/T3A, 34AL cyl NO 25 ppm in N2, regulator, case, XP cal cup, and tubing	665.00
Phosphine	81-T1505-LV	Cal kit, T2A/T3A, 34AL cyl PH3 0.5 ppm in N2, regulator, case, XP cal cup, and tubing	665.00
Propane LEL	81-T5310	Cal kit, T3A, 103L cyl Propane 50% LEL in air, regulator, case, XP cal cup, and tubing	495.00
	81-T5310-LV	Cal kit, T3A, 34L cyl Propane 50% LEL in air, regulator, case, XP cal cup, and tubing	440.00

Diffusion Fixed Systems Calibration Kits

Kits for VOC Pro

Instrument #	Cal-Kit Part #	Cal-Kit Description	Price
66-6192-01 66-6192-02 66-6192-05 66-6193-10 66-6194-02 66-6194-05 66-6194-10 66-6195-01 66-6195-02 66-6195-05 66-6195-10	81-T9210	Cal kit, VOC Pro, 103L cyl Isobutylene 10 ppm in air, 103L cyl, Nitrogen 100%, regulator, case, XP cal cup, and tubing	645.00
	81-T9210-LV	Cal kit, VOC Pro, 34L cyl Isobutylene 10 ppm in air, 34L cyl, Nitrogen 100%, regulator, case, XP cal cup, and tubing	515.00
66-6193-20 66-6193-50 66-6193-1K 66-6193-2K	81-T9320	Cal kit, VOC Pro, 103L cyl Isobutylene 100 ppm in air, 103L cyl, Nitrogen 100%, regulator, case, XP cal cup, and tubing	645.00
	81-T9320-LV	Cal kit, VOC Pro, 34L cyl Isobutylene 100 ppm in air, 34L cyl, Nitrogen 100%, regulator, case, XP cal cup, and tubing	515.00
66-6195-01 66-6195-02 66-6195-05	81-T9510	Cal kit, VOC Pro, 58AL cyl Benzene 10 ppm in air, 103L cyl, Nitrogen 100%, regulator, case, XP cal cup, and tubing	645.00
	81-T9510-LV	Cal kit, VOC Pro, 34AL cyl Benzene 10 ppm in air, 103L cyl, Nitrogen 100%, regulator, case, XP cal cup, and tubing	625.00

C
O
K
C
0
1
0
7
2

Kits for Air Alert / AirLink Alert

Gas	Cal-Kit Part #	Cal-Kit Description	Price
Ammonia	81-T0699N-LV	Cal kit, Air Alert/AirLink Alert, 34AL cyl NH3 100 ppm in N2, regulator, case, cal cup for non-XP sensors, and tubing	605.00
Chlorine	81-T1220N-LV	Cal kit, Air Alert/AirLink Alert, 34AL cyl Cl2 5 ppm in N2, regulator, case, cal cup for non-XP sensors, and tubing	505.00
	81-T1220N-LV	Cal kit, Air Alert/AirLink Alert, 34AL cyl Cl2 5 ppm in N2, regulator, case, cal cup for non-XP sensors, and tubing	505.00
HydrogenChloride	81-T0410N-LV	Cal kit, Air Alert/AirLink Alert, 34AL cyl HCl 5 ppm in N2, regulator, case, cal cup for non-XP sensors, and tubing	565.00
HydrogenFluoride	81-T1410N-LV	Cal kit, Air Alert/AirLink Alert for HF, 34AL cyl Cl2 2 ppm in N2, regulator, case, cal cup for non-XP sensors, and tubing	505.00
SulfurDioxide	81-T1020N	Cal kit, Air Alert/AirLink Alert, 58AL cyl SO2 5 ppm in N2, regulator, case, cal cup for non-XP sensors, and tubing	385.00

Kits For RI-215A

Gas	Cal-Kit Part #	Cal-Kit Description	Price
CarbonDioxide ppm	81-F405RK-LV	Cal kit, fixed, RI-215A, 34L cyl 2,000 ppm Carbon Dioxide in N2, 34L cyl 100% N2, reg with gauge & knob, screwdriver, case & tubing	375.00
	81-F402RK-LV	Cal kit, fixed, RI-215A, 34L cyl 5,000 ppm Carbon Dioxide in N2, reg with gauge & knob, case & tubing	360.00
CarbonDioxide vol	81-F401RK-LV	Cal kit, fixed, RI-215A, 34L cyl 2.5% Carbon Dioxide in N2, reg with gauge & knob, case & tubing	360.00

Sample Draw Fixed Systems Calibration Kits

Cal Cup
Part # 81-1148RK



Kits for SD-1

Instrument #	Cal-Kit Part #	Cal-Kit Description	Price
SD-1GH-H2	81-SD-1GH-H22K	Cal Kit, fixed for SD-1GP, 2000 ppm H2/Air 34L, reg, cal cup, case & tubing	760.00
SD-1GP-CH4	81-SD-1GP-CH4LV	Cal Kit, fixed for SD-1GP, 50% LEL CH4/Air 34L, reg, cal cup, case & tubing	420.00
SD-1GP-H2	81-SD-1GP-H2LV	Cal Kit, fixed for SD-1GP, 50% LEL H2/Air 34L, reg, cal cup, case & tubing	420.00
SD-1RI-IC4H10	81-SD-1RI-IBLV	Cal Kit, fixed for SD-1GP, 50% LEL isobutane/Air 34L, reg, cal cup, case & tubing	420.00
	81-SD1GPH2CO-LV	Cal Kit, fixed for SD-1GP, 50% LEL H2 in Air 34L, for SD-1EC, 50 ppm CO in Air 34L, reg, 2 cal cups, case & tubing	835.00

C
O
K
C
0
1
0
7
2

Sample Draw Fixed Systems Calibration Kits

Kits For Sample Draw Heads

Instrument #	Cal-Kit Part #	Cal-Kit Description	Price
Ammonia	81-F501RKS	Cal kit, fixed, GD-K7D2/GD-K77D/GD-K71D/GD-K70D, 58AL cyl 25 ppm Ammonia in N2, demand flow reg, screwdriver, case & tubing	685.00
CarbonDioxide ppm	81-F404RKS-DLV	Cal kit, fixed, 34L cyl 2,000 ppm Carbon Dioxide in N2, 34L cyl 100% N2, demand flow reg, screwdriver, case & tubing	525.00
	81-F402RKS-LV	Cal kit, fixed, RI-215D, 34L cyl 5,000 ppm Carbon Dioxide in N2, disp valve, gas bag, screwdriver, case & tubing	305.00
Chlorine	81-F601RKDS-LV5	Cal kit, fixed, 34AL cyl 5 ppm Chlorine in N2, demand flow reg, screwdriver, case & tubing	660.00
	81-F601RKS	Cal kit, fixed, GD-K7D2/GD-K77D/GD-K71D/GD-K70D, 58AL cyl 2 ppm Chlorine in N2, demand flow reg, screwdriver, case & tubing	710.00
	81-F807RKS	Cal kit, fixed, GD-K7D2/GD-K77D/GD-K71D/GD-K70D, 58AL cyl 5 ppm Hydrogen Chloride in N2, high flow reg with gauge & knob, gas bag, screwdriver, case & tubing	560.00
Hexane LEL	81-F001RKS-LV	Cal kit, fixed, 34L cyl 15% LEL Hexane in Air, disp valve, gas bag, screwdriver, case & tubing	250.00
HydrogenCyanide	81-F806RKS	Cal kit, fixed, GD-K7D2/GD-K77D/GD-K71D/GD-K70D, 58AL cyl 10 ppm Hydrogen Cyanide in N2, demand flow reg, screwdriver, case & tubing	685.00
HydrogenSulfide	81-F101RKS-01	Cal kit, fixed, 58AL cyl 5 ppm Hydrogen Sulfide in N2, 103L steel cyl Zero Air, reg with gauge & knob, gas bag, case & tubing	520.00
	81-F101RKS	Cal kit, fixed, 58AL cyl 25 ppm Hydrogen Sulfide in N2, demand flow reg, screwdriver, case & tubing	470.00
Hydrogen LEL	81-F004RKS-LV	Cal kit, fixed, 34L cyl 50% LEL Hydrogen in Air, disp valve, gas bag, screwdriver, case & tubing	250.00
	81-F005RKS-LV	Cal kit, fixed, 34L cyl 50% LEL Hydrogen in Air, 34L cyl Zero Air, dispensing valve, gas bag, screwdriver, case & tubing	305.00
Hydrogen ppm	81-F017RKS-LV	Cal kit, fixed, 34L cyl 1,000 ppm Hydrogen in Air, 34L cyl Zero Air, humidifier tube assembly, dispensing valve, gas bag, screwdriver, case & tubing	595.00
Isopropylalcohol LEL	81-F018RKS-LV	Cal kit, fixed, 17L cyl (8 liters gas at 120 psi) 10% LEL Isopropyl Alcohol in Air, dispensing valve, gas bag, screwdriver, case and tubing	300.00
Methane LEL	81-F002RKS-LV	Cal kit, fixed, 34L cyl 50% LEL Methane in Air, dispensing valve, gas bag, screwdriver, case & tubing	250.00
NitrogenDioxide	81-F804RKS-LV	Cal kit, fixed, 34AL cyl 2 ppm Nitrogen Dioxide in Air, high flow reg with gauge & knob, gas bag, screwdriver, case & tubing	575.00
Phosphine	81-F808RKS-LV	Cal kit, fixed, GD-K7D2/GD-K77D/GD-K71D/GD-K70D, 34AL cyl 0.5 Phosphine in N2, 34L cyl 100% N2, two regs with gauge & knob, gas bag, screwdriver, case & tubing	760.00
SulfurDioxide	81-F701RK-DLV	Cal kit, fixed, GD-K7D2/GD-K77D/GD-K71D/GD-K70D, 34AL cyl 5 ppm Sulfur Dioxide in N2, demand flow reg, screwdriver, case & tubing	515.00
	81-F701RKS	Cal kit, fixed, GD-K7D2/GD-K77D/GD-K71D/GD-K70D, 58AL cyl 5 ppm Sulfur Dioxide in N2, demand flow reg, screwdriver, case & tubing	480.00

C
O
K
C
0
1
0
7
2

Sample Draw Fixed Systems Calibration Kits

C
O
K
C
0
1
0
7
2

Part # Prefixes

Prefix	Description	Page #
06-	Tubing	242
07-	O-ring, Gasket, Grommet, Foam Insert	242
08-	Adhesive, Epoxy, Cement	243
10-	Screws, Bolts, Threaded Studs	244
11-	Nuts, Washers, Retaining Rings	244
13-	Strap, Handle, Belt Clip, Straps, Thumb Screws, Captive Fasteners	244
14-	Bracket, Spacers, Standoffs, Insulators	245
15-	Spring Clips, Hose Clamps, Battery Contacts	245
17-	Tube Fittings, Hose Fittings	245
18-	J-Box, Cable Bushing, Conduit Fittings	246
20-	Carrying Cases, Soft Cases	247
21-	Cases, Housings, Mounting Plastic	247
22-	Rack Panels, Blank Panels	249
29-	Labels, Membrane Switches, Nameplates	249
30-	Pump, Pumps Spare Parts, Aspirator Bulbs, Fans	250
31-	Flowmeter, Pressure Sensor, Pressure Regulators	252
32-	Valves, Solenoid Valves	252
33-	Filters, Filter Membranes, Water Traps	252
35-	Flow Assembly, Flow Block, Manifolds, Dummy Plugs	255
41-	Pots	257
43-	Switches, Fuses	257
45-	Battery Holders, Connectors, Sockets	258
46-	Knobs, Covers	258
47-	Extender Cables, Shrink Tubing, Wire, Cable	258
48-	Transformers, Inductors	259
49-	Batteries, Chargers	259
50-	Meters, Meter Dials	261
51-	Displays, Lights, LED	262
52-	Buzzers, Horns	263

Prefix	Description	Page #
54-	IC's, Diodes, Transistors, Amplifiers, Eproms	264
57-	PCB Assemblies, Voltage Regulators	264
60-	Filaments, Flame Arrestors	266
61-	Combustible Sensors, IR Detectors, Combustible Detector Heads	266
62-	LEL & MOS Sensors, Detector Tubes	268
65-	Detector Heads, Toxic Sensors, Oxygen Sensors, Paper Tapes	269
66-	AirLink Transmitters	275
71-	Manuals, Videos, CD's	285
72-	Instruments-Portables & Fixed Controllers	285
73-	Instruments, Fixed Heads	313
74-	AirLink Controllers	315
75-	Adders to Instruments	316
80-	Probe, Hoses	316
81-	Gases, Cal Kit, Regulator, Pumps, Cal Cups	318
82-	Data logging Packages, Software	347
83-	Instrument Software	347
90-	Field Service	348
91-	Labor	348
DEM-	IR Sensors	349
EC-	RM-580 Modules	349
EL-	Element Sensor	349
ES-	Sensor, electrochemical	349
ESM-	Sensor with memory	350
FP-	Paper Tape	352
GD-	Fixed Heads, Riken	353
GE-	Sensors	360
HW	Sensors, LEL	361
NC	Sensors, LEL	361

Numerical Index

Part#	Description	Suggested Retail
02-1008-01	Finned tubing, 2', for cooling sample lines, with 1/4" tube fittings	270.00
04-0450RK	Rod,porous polyethylene,1/8 Dia,70micron,1 foot long	100.00
06-1020-01	Tube,8 mm x 11 mm, vinyl chloride,clear,for SDM-2012 connection to GX-2012 exhaust line	7.40
06-1198RK	Tubing,polyurethane 4 X 2.5MM,per foot,yellow,for RX-517	1.80
06-1199RK	Tubing,polyurethane 4 X 2.5MM,per foot,clear	0.50
06-1200RK	Tubing,polyurethane,4 x 6 mm,clear,polyether based,per foot	0.80
06-1210RK-01A	Tubing,5 x 7 mm,green polyurethane,8 inch length w/fitting,for DM-2003	30.00
06-1213RK	Tubing,5 x 8 mm,fluorine (viton)	12.80
06-1225RK	Tubing, polyurethane, 3/16" x 3/8", black, per foot	3.00
06-1225RKC	Tubing,polyurethane,3/16" x 3/8",clear	3.00
06-1242RK	Tubing,polypropylene,1/4 inch OD X 1/8 inch ID,per foot	2.00
06-1242RK-01	Tube,polypropylene,1/4 inch OD X 1/8 inch ID x 7.5 inch long	3.00
06-1248RK	Tubing, polyurethane, 3/16" ID x 5/16" OD, per foot.....	2.00
06-1248RK-03	Calibration kit tubing, polyurethane, 3/16" ID x 5/16" OD, 3 feet	4.50
06-1248RK-10	Tubing,polyurethane,3/16 x 5/16,10 ft length	12.00
06-1252RK	Tubing 1/8" ID x 1/4" OD, per foot	2.00
06-1254RK	Tubing,5/16" ID x 7/16" OD,polyurethane,polyether based,clear	3.00
06-1254RK-10	Tubing, 5/16" ID x 7/16" OD, clear polyurethane, 10 ft length	18.00
06-1268RK	Tubing,teflon(FEP),4mm OD X 2mm ID	5.00
06-1272RK	Tubing, teflon, 6x4mm, PTFE	6.50
06-1273RK	Tubing, teflon, semi-rigid, for EAGLE inlet super toxic gas versions, (standard type, order by the foot, 3 ft max)	10.00
06-1275	Tubing, Teflon, PTFE, 1/4 inch OD x 5/32 inch ID	6.50
06-1283RK	Tubing, teflon/polyurethane, 1/4" OD x 1/8" ID, 3', for toxic gas cal kits	30.00
07-0008RK	Battery hold down pad, Eagle	0.65
07-0009RK	ISB PC Board hold down pad, Eagle	1.20
07-0020RK	Foam pad,1.40 x 2.00 x .125,DC/AC conv,Model 1017	1.50
07-0029RK	Sensor gasket for GasWatch 2	2.00
07-0033RK	Gasket,CT-7 Sensor Housing	1.50
07-0034RK	Gasket,Seal,CT-7 Sensor Flow block	0.60
07-0039RK	Gasket,CT-7 Sensor Housing,Non-XP.....	1.40
07-0053RK	Gasket,sealing CT7/Oxygen sensor.	2.00
07-0056	Sensor gasket, for GasWatch 3	2.00
07-0101RK	Gasket,425 ID x .520 OD x.015	2.00
07-0102RK	Gasket,125 IDx.297 ODx.02,Buna	0.40
07-0103RK	Gasket,.31x.50x.015,neoprene	0.75
07-0104RK	Gasket,Eagle Case,die cut	7.20
07-0106RK	Gasket, EAGLE LEL, special gases (donut for heavy hydrocarbons)	0.50
07-0107RK	Gasket,.75 x .58 x .093,neoprene	1.75
07-0122RK	Gasket,oxygen detector, explosion proof	3.00
07-0125RK	Gasket, ESM-01 Sensor Housing	3.10
07-0129RK	Gasket,Oxygen detector,non-explosion proof	1.60
07-0131RK	Gasket, battery pack seal for EAGLE 2	4.60
07-0133RK	Gasket, buzzer for EAGLE 2	6.00
07-0135RK	Gasket,.150 IDx.296 ODx.022,Buna	0.26
07-0147	Gasket,Cl2/CIO2 type CT-7 detector,Poron,1.00 OD x 0.50 ID x 0.125 thick.....	14.00
07-0201RK	Rubber cushion, for battery clips, EAGLE	2.40
07-0203RK	Boot, filter, for ES-1531-CO filter	12.00
07-0213RK	Rubber Pad,1/16"Thk,Battery Clip,Eagle 2	1.20
07-0214RK	Rubber Pad,3/16"Thk,Battery Clip,Eagle 2	1.50
07-0220	Rubber cap, .22" ID x .3" OD x .5"	1.00
07-0221	Gasket,instrument sensor port sealing,SDM-03	7.00
07-0222	Gasket, female, for GX-6000 inlet interface on SDM-6000	18.00
07-0223	Gasket, male, for GX-6000 inlet interface on SDM-6000	13.00
07-0327	Protective rubber boot for SP-220	38.00
07-2002	Filter packing for SP-220, black	5.40
07-2005RK	Gasket, filter/screen retaining, RP-3R / RP-2009 / RP-6 / GX-2003 / GX-2012 / Gas Tracer / GX-Force.....	15.00
07-2016RK	Gasket,case,SC-01	8.00
07-2017RK	Housing gasket for sensor chamber, RP-2009	5.00
07-2029	Gasket, upper case for GX-8000/RX-8000/RX-8700	5.50
07-2030	Gasket, bottom case, GX-8000/RX-8000/RX-8700.....	5.50

03/01/2024

Price List

(800) 754-5165

242

10/11/2024

BidSync

p. 10987

C
O
K
C
0
1
0
7
2

Numerical Index

C
O
K
C
0
1
0
7
2

Part#	Description	Suggested Retail
07-2031	Cover for charging jack,GX-8000/RX-8000	9.20
07-2032	Sensor gasket,GX-8000	5.50
07-2033	Gasket for sensor, fluorine contained rubber for GP-1000 & NC-1000.....	5.40
07-2035	Gasket, Eagle water trap (80-0211RK), soft polyethylene, 36 x 40 x t1	18.00
07-6000RK	O-ring for inlet fitting of RP-3R/RP-2009/RP-6/GX-2003/GX-2012/Gas Tracer	1.00
07-6008RK	O-ring gasket for sensor case, GX-2009, 1 each	7.00
07-6017RK	Gasket for GX-2009 case, one each	2.50
07-6018RK	Gasket for buzzer hole, GX-2009	6.00
07-6019-01	Sensor chamber gasket with adhesive film,for SDM-2009	9.40
07-6019RK	Sensor chamber gasket for sensor retainer, GX-2009, 1 each	7.00
07-6020RK	O-ring for EAGLE probe	0.90
07-6021RK	Gasket, sensor retainer, 1 each	2.00
07-6024RK	Battery pack gasket, GX-2012 / Gas Tracer	15.00
07-6025RK	Main case gasket, GX-2012 / Gas Tracer	6.00
07-6026RK	Sensor gasket, GX-2012 / Gas Tracer	6.00
07-6027RK	O-ring,battery compartment sealing, RP-2009	1.40
07-6029	O-ring,for pump holder,GX-8000/RX-8000	5.50
07-6030RK	O-ring,for Killark HKB junction box	9.00
07-6031	Gasket for battery compartment cover on 03 series	2.00
07-6032	Gasket between front and rear case of 03 series	2.40
07-6033	Sensor gasket for 03 or 04 series	2.00
07-6034	Rubber sheet around buzzer on main board of 03 series.....	1.40
07-6035	O-ring, rubber exhaust sealing for GX-6000	1.20
07-6036	Gasket for top cover, black rubber for GX-6000	9.60
07-6037	Sealing joint for pump exhaust port,black EPDM,GX-6000	8.00
07-6038	Gasket for cover, black rubber for GX-6000	12.00
07-6039	Rubber joint for pressure sensor, black for GX-6000.....	16.00
07-6040	Gasket for sensor chamber (sensor cover), black rubber for GX-6000	12.00
07-6041	Sensor gasket, fluorine rubber, for GX-6000	34.00
07-6042	Gasket for BUD-6000, EPDM black, for GX-6000	10.00
07-6043	Gasket for pump, black rubber for GX-6000	16.00
07-6044	O-ring,for Crouse Hinds EI121 jbox	26.00
07-6045	O-ring JASO 2026 EPDM, for SP-220	5.20
07-6046	O-ring,size 2-150,N-0674-70,for 18-0400RK j-box	8.00
07-6047	O-ring,for 17-1035 nipple,SDM-2012	6.40
07-6048	O-ring,for RX-517 H2S sensor.....	1.80
07-6051	O-ring, 2.62 mm diameter, battery compartment sealing for RP-3R/RP-3R PRO/RX-8500/RX-8700	2.60
07-6052	Gasket,for battery compartment,GasWatch 3	1.80
07-6057	Sensor gasket, GX-3R	3.60
07-6058	Sensor retainer gasket, O-ring, GX-3R	3.60
07-6063	Gasket between front and back case, GX-Force	5.00
07-6064	Filter gasket, GX-Force	2.00
07-6065	Charger port rubber cover, GX-Force	3.00
07-7008RK	O-ring,.176 ID x .070,buna-N	0.25
07-7010RK	O-ring,.239 ID X .070,BN	0.30
07-7011RK	O-Ring, .301 ID x .070 BN	0.50
07-7014RK	O-ring,.489 ID X .070,BN	0.50
07-7014RK-10	O-ring,.489 ID X .070,viton (for AL regulators)	1.00
07-7016RK-01	O-ring,.614 ID X .070, QUAD BN	1.40
07-7020RK	O-ring, .864 ID X .070,BN	0.50
07-7028RK	O-ring,1.364 ID X .070,BN,for O2 sensor blocks.....	0.50
07-7070RK-50	O-ring,7.00ID X.076,BN,50 durometer,Eagle 2 Main Case Gasket	8.40
07-7123RK	O-ring,1.174 ID X .103,N0674-70 nitrile (EAGLE oxy seal)	0.50
07-7206RK-50	O-ring,0.484 ID x .139,Buna,50 durometer	1.40
07-7210RK	O-ring, .609ID x .139W, Viton, 50 Durometer.....	3.00
07-7218RK	O-ring,0.734 ID x .139, buna	1.00
07-7225RK	O-ring,1.234 ID x .139, buna	0.50
07-7300RK	O-ring,0.315 ID x .039, BN	0.50
07-7301RK	O-ring, .078 X .030, Pogo-Pin, Eagle 2	1.40
07-7304RK	O-ring, .850ID x .21W, Viton, 50 Durometer	9.20
08-0077RK	E-6000 sealant (for replacing membrane switch)	8.00

03/01/2024

Price List

(800) 754-5165

243

Numerical Index

Part#	Description	Suggested Retail
09-0300RK	Desiccant, Silica Gel, 5 Grams	0.60
10-0109RK	Screw,MS,4-40X 1/4 PH,philips,SS	0.25
10-0119RK	Screw,MS,4-40X3/8 FH,philips	0.25
10-0196RK	Screw, 6-32 x 3/16,pan,slotted,SS	0.25
10-0200RK	Screw,6-32X5/16,PAN,philips,SS	0.25
10-0209RK	Screw,6-32 X 3/8,PAN,philips,SS.....	0.25
10-0271RK	Screw,MS,6-32X1.38,PAN,philips	1.00
10-0344	Screw, 8-32 x 5/8,flat head,phillips, SS	0.50
10-0377RK	Screw,MS,8-32 x 7/8,pan head phillips,SS	0.25
10-0454RK	Screw,10-32 X 5/8 PHMS,philips,SS	0.25
10-0473RK	Screw, 10-32 x 7/8"long,Pan Head, phillips,SS	0.50
10-1083	Screw, M2 x 3.5, SS, pan head, phillips	1.00
10-1085	Screw,M2 x 6 mm,SS,phillips,self tapping,	1.00
10-1086	Screw with flat & lock washers for GX-3R/GX-3R Pro belt clip, M2 x 4, SS, pan head, phillips.....	1.00
10-1086-50	Screw with flat & lock washers,M2 x 4,SS,pan head,phillips,pack of 50	25.00
10-1088	Screw, M2 x 6, for sensor retainer and battery retainer, for GasWatch 3	1.00
10-1092RK	Truss screw M2 x 5	0.25
10-1093RK	Screw M2 x 6	0.75
10-1095RK	Screw,M2 x 5,Tras head,phillips,SS.....	0.50
10-1098RK	Screw with split lock and flat washers for alligator or belt clip, GX-2009 and GX-6000, 1 each	0.50
10-1100RK-02	Replacement screw sets, 2 screw types, 2 sets of 8, GX-2001	6.50
10-1104RK	Screw for case or sensor retainer, M2 x 10 mm, GX-2001 or GX-2009, 1 each	0.25
10-1108RK	Screw M2 x 16.....	1.00
10-1119	Screw, M3 x 12 mm, stainless steel, charger screw to SDM-3R.....	1.50
10-1132	Screw M3 x 8, SUS304	2.00
10-1133	Screw, M3 x 8mm, pan head, philips, captive, SUS304	2.00
11-0239	Washer,flat,#8,.50 OD x .172 ID x .08 THK, SS.....	1.00
11-0240RK	Washer,flat,#8,.375 OD x .172 ID x .031	0.25
11-0241RK	Washer,split lock,#8	0.25
11-0251RK	Washer,split lock, #10	0.25
11-0255RK	Washer,Flat,#10,.63 OD, SS	0.25
11-0311RK	Washer, Nylon, .50 OD x .167 ID x .093 Thk	0.75
11-4021RK	Nut,hex flange,M8 x 8 mm,13 mm hex,stainless steel	0.50
11-5090RK	Washer, flat,2.2 mm x 4.3 mm x 0.3 mm, for sensor adapter retaining, RP-2009	3.00
13-0002RK	Handle,Molded,w/ Inserts,Eagle 2	24.00
13-0100RK	Shoulder Strap with RKI logo, EAGLE / EAGLE 2	32.00
13-0105RK	Watchband replacement, for GasWatch 2/GasWatch 3	7.00
13-0112RK	Wrist strap	4.00
13-0117RK	Belt clip, GX-2009, includes 3 installation screws	16.00
13-0118RK	Belt clip, GX-2012 / Gas Tracer	24.00
13-0119	Alligator clip with mounting screws, GX-2009	30.00
13-0119-01	Optional ring attachment for 13-0119 with installation screws	9.00
13-0119-MSHA	Clip,alligator,with mounting screws and PA approval label,new type,GX-2009 MSHA type	33.00
13-0121	Alligator Clip for 03 series (requires 13-0204RK for installation)	25.00
13-0122	Belt Clip for 03 or 04 series.....	18.00
13-0123	Belt clip with installation screws for GX-6000	35.00
13-0124	Alligator clip with installation screws for GX-3R/GX-3R Pro	26.00
13-0125	Belt clip with installation screws for GX-3R/GX-3R Pro	28.00
13-0128	Alligator clip assembly, 04 Series	36.00
13-0130	Belt clip, GX-Force	16.00
13-0201RK	Ring,split,.875" dia,stainless steel,EAGLE	0.75
13-0204RK	Spring bar with outer tube for 03/04 Series and wrist band of GasWatch 2/GasWatch 3	1.40
13-0212RK	Bracket,Clip,Snap-on,Gaswatch 2	18.00
13-0215RK	Alligator clip for SC-01 & OX-07	12.40
13-0216RK	Alligator clip mounting bracket for SC-01.....	3.50
13-0217RK	Belt clip for SC-01, includes 2 screws.....	9.00
13-0222	Bracket,Clip,Snap-on,Gaswatch 3	26.00
13-0550	Lanyard for GX-6000 benzene tube holder (80-0174)	15.00
13-0700	Knurled tip breaker for GX-6000 benzene tube holder (80-0174)	43.00
13-0701	Cap for silver tip breaker for GX-6000 benzene tube holder (80-0174)	24.00
13-1001	Latch assembly,SDM-6000	90.00

03/01/2024

Price List

(800) 754-5165

244

10/11/2024

BidSync

p. 10989

C
O
K
C
0
1
0
7
2

Numerical Index

C
O
K
C
0
1
0
7
2

Part#	Description	Suggested Retail
13-1061RK	Panel Screw,Captive,6-32 x 1/2,PH Phillips,SS	2.50
13-1070RK	Panel screw,captive,10-32 x 1.75,SS	18.00
13-1080RK	Thumbscrew,captive,1/4-20x1.56	6.00
13-1081RK	Thumbscrew, captive, 10-32 x 2.0, EAGLE 2	10.60
13-1116	Screw for battery compartment cover of 03 series	4.00
13-1117	Panel screw, M3 x 8 mm, 304 SS, cross recessed pan head,for GX-8000/RX-8500/RX-8700 battery cover	1.80
13-1521	Door latch,quick release,for Hoffman enclosures	46.00
13-6022-01	Din rail & end clamps kit to wall mount for one GX-6000 charger	10.00
13-6025-01	Din rail & end clamps kit to wall mount for up to four GX-6000 charger	14.00
14-0003RK	Insulator,ISB/Battery,Eagle	7.00
14-0003RK-01	Insulator,IS barrier/battery, w/foam pad	12.00
14-0004RK	Insulator,analog PC Board,Eagle	5.00
14-0010RK	Insulator,Main PC Board,Eagle 2	5.60
14-0050RK	Bracket,Handle,Forward,Eagle 2	14.00
14-0051RK	Bracket,Handle,Lower,Eagle 2	7.80
14-0101RK	Bracket,Case assembly,Eagle	14.00
14-0102RK	Strap,O2 CELL, Eagle	10.00
14-0103RK	Strap, LEL Sensor,Eagle	2.00
14-0104RK	Bracket, TOXICS CELL,Eagle.	12.50
14-0138RK	Adapter Plate, Beacon 800 Power Supply	13.00
14-0139RK	Plate, Mounting, S2 Conversion Kit	16.00
14-0141RK	Strap for ESM-01 / IR sensors	8.40
14-0400	Bracket,wall mounting,for BC-2009	8.80
14-0401	Wall mounting bracket for SDM-6000, 1 set (3 pieces)	42.00
14-0401-01	Bracket,wall mounting,without screw,for SDM-6000/SDM-3R	14.00
14-0401-02	Bracket,wall mounting,for SDM-6000/SDM-3R,set of 2 pcs with screws	28.00
14-0402	Connection brackets, set of 2, with screws, for connecting the SV-3 solenoid to SDM-6000	54.00
14-0403	Connection brackets, set of 3, with screws, for connecting the SDM-6000 units together	76.00
14-0404	Bracket,wall mounting,for GD-10X/GD-1DOX replacing GD-F44	88.00
14-0405	Mounting bracket with threaded rod,for 570-SR	12.00
14-0406	Bracket,for pipe mounting U-bolt,GD-K88AI	70.00
14-0560RK	Standoff,hex,4-40 X 7/8,M/F,AL	3.40
14-0570RK-01	Standoff,hex,6-32X9/16,M/F,SS	1.50
14-0573RK-01	Standoff,hex,6-32X1,M/F,SS	4.00
14-0578RK	Standoff,hex,6-32x1 5/8,m/f,AL	1.40
14-1108RK	Standoff,round,for M2 display PCB	2.00
14-1109RK-02	Standoff assy w/jack & two washers, terminal PCB retaining,for Crouse Hinds jbox, M2A	8.80
1418-0505-00	Exhaust fitting,for Riken marine fixed system,SMC# KQ2VD08-01AS	30.00
15-0050RK	Battery contact,PC Board mounting,solder	0.35
15-0100RK	Spring,.337 OD x.820 OD x .65 long	8.00
15-0500	Battery contact short for 03 series	5.20
15-0501	Battery contact piece (-) for 03 series	2.60
15-0502	Battery contact piece (+) for 03 series	2.60
15-0503	Spring for positive battery contact on FP-31	4.00
15-0504	Battery spring A for FP-31	2.40
15-0505	Battery spring B for FP-31	3.60
15-0522RK	Battery contact spring, battery cap, RP-2009	7.60
15-0523RK	Battery charger spring contacts for GX-2009 charger, BC-2009	2.20
15-0524	Compression spring,for stopper plate,GX-2012/Gas Tracer	1.00
16-0200RK	Flame arrestor ftg,1/2 NPT male x 1/4 NPT fem,XFA2	190.00
17-0480RK	Exhaust fitting, EAGLE 2	14.00
17-0500RK	Fitting,quick Connector/barb,3/16ID tubing	4.00
17-0505RK	Fitting,w/1/8 NPT male/1641 male	10.00
17-0515RK	Fitting,probe adptr,M8 x 1641 male	16.00
17-0517RK	Ftg,1/8 barb x 10-32 w/.032 dia. restriction	4.00
17-0519RK	Fitting,restrictor,for Eagle ST bypass	11.00
17-0520-01	Dilution fitting assembly for GD-70D4A,4H,4S,4X,approximately 1:1,extra sample	64.00
17-0520RK	Dilution fitting,internal,approx 1:1,extra sample	46.00
17-0522RK	Exhaust fitting, 1/8" hose barb	10.00
17-0524RK	Fitting,restrictor,w/.055 dia hole	6.00
17-0529RK	Fitting, 1/8" Barb to 1641 Quick Connect	20.00

03/01/2024

Price List

(800) 754-5165

245

Numerical Index

Part#	Description	Suggested Retail
17-0533-01	Dilution fitting with tubing,4:1,for GX-2012 high range H2S unit	60.00
17-0599RK	Rubber elbow,fluorine,2.5 mm ID x 4.5 mm ID,grey	4.00
17-0600RK	Rubber elbow,fluorine, grey	7.80
17-0601RK	Rubber elbow for internal filter, EAGLE & others	2.00
17-0602RK	Tee,PP,1/8 ID	1.00
17-0603RK	TEE, PP, 3/32 ID	0.80
17-0604RK	TEE, PP, 5/32 ID	0.80
17-0606RK	ELBOW,PP,BAR,5/32" ID	0.80
17-0610RK	HOSE BARB, PP, 10-32 X 3/32 ID	0.80
17-0611RK	TEE, PP, 1/4 inch ID, for use with 5/16 ID tubing	0.80
17-0630RK	Elbow,adj,10-32X.093 barb,brass	12.80
17-0633RK	Fitting,STRT,10-32X.093 barb,nickel plated brass	6.20
17-0635RK	Fitting,strt,10-32x.190 barb,Ni pl+B238	6.60
17-0640RK	HOSE BARB,1/8FP X 3/32 ID HOSE	0.60
17-0645RK	Barb,1/8NPT male/3/16 ID hose,stainless steel	44.00
17-1000RK	Inlet fitting (also needs o-ring 07-6000RK) for RP-3R/RP-6	8.80
17-1001RK	Tapered rubber inlet nozzle, 4", RP-3R/RP-2009/RP-6/GX-2003/GX-2012/Gas Tracer	8.00
17-1015RK	Fitting,4x6 tube/GX-7 fem	16.60
17-1016RK	Hose fitting,4x6mm/GX-7 male	15.00
17-1021RK	Fitting,1/4 inch x 1/8 inch tube/GP-204 type male thread,w/O-ring (1410306230)	9.20
17-1022RK	Fitting,1/4 inch x 1/8 inch tube/GX-7 type female coupling	16.60
17-1025RK	Hose coupler, female, EAGLE, EAGLE 2	20.00
17-1026RK	Hose coupler, male, EAGLE, EAGLE 2	10.00
17-1031	Tapered nozzle, rubber, red, for GX-6000 inlet	9.00
17-1032	Hose ftg,quik disconnect,female,w/3/16 barb	35.60
17-1033	Hose ftg,quik disconnect,male,w/3/16 barb	15.00
17-1034	Nipple,without O-ring,for connecting to instrument inlet fitting,SDM-2012	13.40
17-1034-01	Nipple,with O-ring,for connecting to instrument inlet fitting,SDM-2012	18.80
17-1035	Nipple,without O-ring,for connecting to instrument exhaust fitting,SDM-2012	15.80
17-1035-01	Nipple,with O-ring,for connecting to instrument exhaust fitting,SDM-2012	27.00
17-1037	Metal exhaust fitting at the back of SDM-6000.....	14.00
17-2500RK	Fitting,1/8 PT male x 4x6 tube,RKK type	8.00
17-2500RK-01	Nut/ferrule/4x6 tube for GD-70D fitting	5.00
17-2501RK	Fitting,1/4 PT male x 4x6 tube,RKK type	4.00
17-2503RK-01	Nut/ferrule/tube support,1/4 x 5/32 inch tube,for RKK fitting	7.50
17-2503RK-02	Ferrule only,1/4 x 5/32 inch tube,for RKK fitting 17-2503RK.....	1.50
17-2504	Fitting,elbow,1/8 PT(Rc,BSPT) male x 4x6 tube,PP,RKK type.....	12.00
17-2550RK	Fitting,1/4 tube x 1/8 NPT male,brass	14.00
17-2593RK	Insert,flex tube,1/4x.17,Brass	2.20
17-3510RK	Elbow,1/4 OD tube x 1/8 NPT male,SS	58.00
17-4410RK	Fitting,reducer,3/16 to 1/8 Tubing	0.50
17-4430RK	Fitting,reducing tee,3/16 inch x 3/16 inch x 1/8 inch,polypropylene	2.00
17-4430RK-01	Bypass tee probe w/GX-7 quick disconnect,for GX-2003 / GX-2012/Gas Tracer purge sampling	22.00
17-4435-01	Bypass tee probe with 1641 male quick disconnect for Eagle purge sampling	16.00
17-4710	Sample port plug, barbed for SDM-6000 inlet ports	5.60
17-4807RK	Inlet fitting, plastic for Br2/F2/HCl/HF/CLO2/O3 EAGLES	4.00
17-4809RK	Ftg.,1/4 tube x 1/8 NPT male	3.60
17-5010RK	Hose Coupler, Male, Inlet, Calibration Station, Eagle 2	38.00
18-0001RK	Reducer,3/4 NPT male x 1/2 NPT female,xplprf.....	6.00
18-0003RK	Conduit plug, 3/4",for Class I, Groups A,B,C,&D	8.60
18-0006	Reducer,3/4 NPT male x 1/2 NPT female,30 mm hex,explosion proof,ATEX type	38.00
18-0011	Reducer,3/4 NPT male x 1/2 NPT female,28 mm hex,explosion proof,ATEX type	31.00
18-0050RK	Cable bushing,for .13-.25 cable	14.00
18-0051RK	Cable bushing,for .25 - .38 cable	20.00
18-0051RK-01	Cable grip with reducer for AC power cord	28.00
18-0058RK	Cable bushing,for .31 - .56 diameter cable,steel,for 3/4" conduit hub	17.00
18-0061RK	Cable bushing,for .125 - .375 diameter cable,steel,for 3/4" conduit hub	32.00
18-0107RK	Conduit hub,3/4",w/gnd Screw	25.00
18-0123RK	Conduit nut,locking,3/4	1.00
18-0200RK	Cable gland,for 7 - 12 mm OD cable,Ni plated brass,3/4 NPT	80.00
18-0350RK	Duct mounting adapter with 1/2" NPT thread	16.00

03/01/2024

Price List

(800) 754-5165

246

10/11/2024

BidSync

p. 10991

C
O
K
C
0
1
0
7
2

Numerical Index

C
O
K
C
0
1
0
7
2

Part#	Description	Suggested Retail
18-0351RK	Duct mounting adapter with 3/4" NPT thread	28.00
18-0400-20	Cover,for XIHSCFC3 grey (18-0400RK)	32.80
18-0400-21	Cover with O-ring,for XIHSCFC3 grey (18-0400RK)	42.00
18-0400RK	J-box,GRP B, ADA#XIHSCFC3,grey	100.00
18-0400RK-01	Junction box, with spacers (Aluminum)	110.00
18-0400RK-02	Junction box, with spacers (Aluminum) and terminal strip	100.00
18-0405RK-01	J-box w/o lid, machined for xmtrs	250.00
18-0406RK	J-box lid,standard blank,for Killark HKB.....	220.00
18-0416RK-11	Junction box w/cover,2 port,stainless steel	220.00
18-0417RK-11	Junction box with cover,4 port,stainless steel	240.00
18-0431-01-01	Junction Box,3 port,Alum,Cooper C Hinds,EIH 21 Series,tapped for M2/M2A, with foam pad	400.00
2/15/20242/15/2024	T3A sensor/transmitter w/j-box,0-99 ppm HCl sensor with 900 MHz radio	4,400.00
20-0110-02	Case for GX-6000 plus hose & probe, charger, AC adapter, and manual	120.00
20-0110-03	Case with foam for GX-3R, AC adapter, cal cup, bump cylinder, and manual	95.00
20-0110RK-01	Case for 1-3 cylinders,17/34L/34AL, with foam.....	120.00
20-0111RK-01	Case for 3 cylinders with foam, 58AL/103L	180.00
20-0112-04	Case for GX-6000 plus hose & probe, charger, AC adapter, one cylinder cal kit, and manual.....	165.00
20-0112RK-01	Padded carrying case for GX-3R, GX-3R Pro, or GX-2009 aspirator kit	120.00
20-0112RK-02	Padded carrying case for GX-3R, GX-3R Pro, or GX-2009, aspirator, and cal kit.	190.00
20-0112RK-03	Case with foam, for GX-2003 with accessories & cal kit with one cylinder	200.00
20-0114-03	Case for GX-6000 plus hose & probe, charger, AC adapter, two cylinder cal kit, and manual.....	260.00
20-0114RK-01	Case with foam, for GX-2003 with accessories & cal kit with 2 cylinders	220.00
20-0114RK-02	Case with foam for cal kit with 4 cylinders	250.00
20-0115RK-01	Padded carrying case for one GX-3R, GX-3R Pro, GX-2009 or 03 series instrument and charger only	80.00
20-0116	Case with foam, generic for small portable instruments including 03/04 Series/GX-3R/GX-3R Pro/GX-2009	18.00
20-0121RK	Case for 2 Cylinders, 58AL/103L.....	64.00
20-0281RK	Carrying case, leather for GX-8000/RX-8000	220.00
20-0322RK	Rubber boot for SC-01 & OX-07	20.00
20-0324RK	Protective cover for GX-2009, vinyl	36.00
20-0325	Rubber boot for 03 or 04 series	14.00
20-0326	Rubber protective boot for GX-6000, black	36.00
20-0327	Carrying case with shoulder strap for NC-1000	98.00
20-0328	Protective rubber boot for SP-220	62.00
20-0330	Pouch set for 3 scrubbers,FI-8000	90.00
20-0332	Rubber boot for GX-3R	18.00
20-0335	Rubber boot for GX-3R Pro.....	18.00
20-0640RK	Carrying case, padded for EAGLE/EAGLE 2 & RX-415/RI-415, with space for instruments and accessories	500.00
20-0642RK	Carrying case, padded for EAGLE / EAGLE 2 instrument with space for calibration kit and accessories ...	580.00
20-0643-01	Black case w/pluck foam, UK821, plucked for AirLink 9100, AirLink 6900, and Air Alert demo	485.00
21-0254	Sun-shade cover with bracket for pipe mounting for SD-1	260.00
21-0255	Weather proof cover,box type,GD-A80	220.00
21-0256-SS	Weatherproof Cover,round type,304 stainless steel,GD-A8/A8V	395.00
21-0401	Housing, polycarbonate with clear cover for up to 4 MTL5500 series barriers	400.00
21-0402	Housing, polyester with clear cover for up to 10 MTL5500 series barriers	1,440.00
21-0498RK-07	Housing,24-0498RK,machined for 35-3001.	420.00
21-0500RK-01	Case,Machined for Beacon 410A,Beacon 800	560.00
21-0506RK-01	Housing,machined for Beacon 200	480.00
21-0506RK-02	Housing,machined for Beacon 200 rig monitor w/strobe/horn.	520.00
21-0539	Housing,weatherproof,304 stainless steel,for GD-K88Ai	680.00
21-0601RK	EAGLE Top case, RF sprayed	80.00
21-0601RK-02	Top case,EAGLE,for loud buzzer, case only	80.00
21-0610RK	Top case assembly, standard EAGLE, complete	675.00
21-0610RK-01	Top Case,Eagle,no PC Board or Connectors,CSA label	150.00
21-0610RK-05	Top Case,Eagle,no PC board/connector,CSA/UL label	150.00
21-0611RK	Bottom case assembly,EAGLE, standard 4 gas (no sensors)	1,140.00
21-0611RK-16	Bottom case, EAGLE without flow system/fittings/bracket, standard (no sensors).....	220.00
21-0611RK-16IR	Bottom case, EAGLE,without flow system/fittings/bracket,IR (no sensors)	240.00
21-0611RK-NSB	Bottom case assy,Eagle,no sensors/analog PCB	780.00
21-0640RK	Assy,Top Case,Eagle 2.....	480.00
21-0640RK-01	Assy,Top Case,Replacement,w/Handle/Labels/Strap Rings,Eagle 2.....	260.00
21-0641RK-04	Assy,Bottom Case,Replacement,w/o Flow System and Inlet Fitting,Eagle 2	310.00

03/01/2024

Price List

(800) 754-5165

247

Numerical Index

Part#	Description	Suggested Retail
21-0642RK	Battery enclosure for EAGLE 2, (batteries not included)	160.00
21-1062RK	Battery cover for the GX-2003	18.00
21-1075	Top Cass assembly,for OX/EC/GM-600 remote case	26.50
21-1076	Upper case,with window and button label,OX-600	50.00
21-1077	Lower case,OX-600	11.00
21-1078	Sensor cover,OX-600	44.40
21-1079	Power supply case,EC-600,OX-600,RI-600	3.60
21-1140	LCD Module for GP-1000 & NC-1000	50.00
21-1799	Front cover with display window label for SC-8000	53.00
21-1800	Main case assembly,GX-8000	240.00
21-1804	Front cover w/display window label,GX-8000	68.00
21-1807RK	Charcoal filter knob,GX-8000	3.80
21-1808RK	Charcoal filter case (lid) for GX-8000/RX-8000	3.80
21-1809	Filter case with nipple for tobacco filter on GX/RX-8000/RX-8700	3.80
21-1810	Front cover w/display window label,RX-8000	66.00
21-1811	Tube for oxygen sensor,RX-8000	8.95
21-1812	Sensor cover,GX-8000	12.50
21-1823RK	Sensor filter retainer, GX-2001	24.00
21-1824RK	Sensor retainer (outer section), GX-2001	38.00
21-1828RK	Bottom case,plastic,RP-6	4.50
21-1829RK	Battery cap for RP-6 pump	6.00
21-1832RK	Filter holder, clear plastic, RP-6	7.00
21-1833RK	Filter holder, clear plastic, RP-3R/RP-2009/GX-2003/GX-2012/Gas Tracer/GX-6000	12.80
21-1834RK	Sensor cap for GasWatch 2	2.80
21-1840RK	Bottom case assy,orange,GW-2H	24.00
21-1855RK	Battery contact assembly for battery cover, -01 series	9.00
21-1857RK	Filter holder (for CO and LEL sensors), GX-2003	11.60
21-1858RK	Sensor cap, with flow chamber, GX-2003	96.00
21-1859RK	Top cover assembly, GX-2003	48.00
21-1861RK	Rear case assembly with battery springs, cover knob, and gasket, GX-2003	100.00
21-1875RK	Battery cover for SC-01 & OX-07	26.00
21-1876RK	Sensor retainer with rubber guard and o-rings for SC-01 & OX-07	70.00
21-1877RK	Upper case assembly w/switch overlay,SC-01	55.00
21-1878RK	Bottom case assembly w/label for battery orientation,SC-01	40.00
21-1880RK	Front case, GX-2009	57.00
21-1881RK-ATEX	SEE APPLICATIONS,Case,rear,with ATEX label,GX-2009	94.00
21-1881RK-CSA	Case,rear,with CSA label,GX-2009	94.00
21-1882RK	Sensor retainer, GX-2009 (inner piece)	28.00
21-1883RK	Sensor case with PCB assembly, GX-2009	70.00
21-1884RK	Sensor cover, GX-2009 (outside piece)	10.00
21-1885RK	Sensor cap assembly, GX-2009 (8 parts)	68.00
21-1887RK	Top case,BC-2009	6.00
21-1888	Lock lever,plastic,for locking battery pack to case,GX-2012/Gas Tracer	1.00
21-1889RK	Main case assembly, GX-2012	154.00
21-1890RK	Top cover assembly, GX-2012/Gas Tracer	76.00
21-1891RK	Main case assembly, Gas Tracer	154.00
21-1892RK	Sensor cap assembly, GX-2012/Gas Tracer	76.00
21-1893	Buzzer cover,ESC9448N black,GX-2012/Gas Tracer	4.00
21-1894	Stopper plate,for lock lever,304 SS,GX-2012/Gas Tracer	2.00
21-1895RK	Battery cap for RP-2009 pump	10.60
21-1896RK	Main case assembly, RP-2009	51.00
21-1897RK	Top case assembly, RP-2009	18.00
21-1898RK	Sensor adapter assembly for sensor chamber, RP-2009	10.60
21-1908	Battery compartment cover for 03 series	5.40
21-1909	Battery contact holder for 03 series	3.00
21-1910	Rear case for GP-03 and OX-03	16.00
21-1911	Rear case for CO-03 and HS-03	16.00
21-1913	Front case assembly for 03 series	20.60
21-1915RK	Window plate,RX-415	15.60
21-1919	Window,for RX-517 case	15.60
21-1926	LCD protection film for instrument display for GX-6000, GP-1000, & NC-1000	5.40

03/01/2024

Price List

(800) 754-5165

248

10/11/2024

BidSync

p. 10993

C
O
K
C
0
1
0
7
2

Numerical Index

C
O
K
C
0
1
0
7
2

Part#	Description	Suggested Retail
21-1926-01	LCD protection film for instrument display, pack of 5 for GX-6000, GP-1000, & NC-1000	30.00
21-1927	Mounting plate for instrument removal, for OX-600/EC-600/RI-600	10.00
21-1928	Case assy,front,GX-6000	160.00
21-1929	Protection case, L1225L, black, for GX-6000	2.00
21-1931	Sensor flow chamber (sensor cover) assembly for GX-6000.....	65.00
21-1933	Body case assembly for GX-6000	1,300.00
21-1935	Panel cover for side fittings of SDM-6000	7.45
21-1936	Filter case, IP252BR1, for NC-1000	18.00
21-1937	Top cover assembly for NC-1000	178.00
21-1940	Battery lid for FP-31, GP-1000, & NC-1000.....	5.40
21-1941	Batter lid locking plate for FP-31, GP-1000,& NC-1000	2.00
21-1942	Top case assembly for FP-31	68.00
21-1944	Chamber assembly,SDM-6000	266.00
21-1945	Case,body,SDM-6000	178.00
21-1946	Case,back,SDM-6000	45.00
21-1947	Front cover with labels,GD-70D.....	27.00
21-1948	Button,instrument cover release,SDM-03	2.80
21-1949	Side cover,gray,GD-70D	9.00
21-1950	LCD protection film for GX-3R/GX-3R Pro	6.00
21-1950-05	LCD protection film for GX-3R/GX-3R Pro, pack of 5	30.00
21-1955	Sensor retainer, for GasWatch 3	2.80
21-1956	Battery retainer, for GasWatch 3	2.80
21-1957	Battery cap assembly , for RP-3R / RP-3R Pro.....	20.60
21-1958	Spacer,clear,for RP-3R filter chamber.....	1.80
21-1959	Side fittings cover,SDM-3R.....	5.40
21-1960	Bottom cover (sensor cap),GX-3R Pro	9.80
21-1961	Sensor retainer,GX-3R Pro	4.40
21-1962	Bottom cover (sensor cap), GX-3R	10.00
21-1963	Sensor retainer, GX-3R	3.60
21-1965	Triple chamber,for RP-3R	21.00
21-1966	Instrument retaining arm,red,SDM-3R	5.40
21-1967	Rear case assembly with Li-Ion battery for GX-3R.....	210.00
21-1968	Front case with overlay for GX-3R	48.00
21-1969	4-chamber assembly, includes chamber gasket/filter holder, filters & filter gasket/screws	42.00
21-1970	3-chamber assembly, includes chamber gasket/filter holder, filters & filter gasket/screws	39.00
21-1971	Sensor case assembly with sensor PCB,GX-3R	115.00
21-1972	Sensor holder for OX-600	5.00
21-1977	Front case with overlay for GX-3R Pro	54.00
21-1981	Front case assembly, includes charging port cover, label, GX-Force	55.00
21-1982	Back case assembly, includes captive screws (does not include filter/inlet port), GX-Force	27.00
21-1983	Sensor retainer, GX-Force	8.00
21-1984	White chassis for battery and pump, GX-Force.....	4.00
21-3015RK	Mounting Panel,power supply,Beacon 200	16.40
22-0250RK	Blank panel plate, RM-580	15.00
22-0252RK	Blank plate panel for RM-5000	18.00
23-0306	Cart stand for AirLink 6940	825.00
24-5000RK	Flexible printed circuit (FPC), GX-2009	18.00
25-0032RK	Cap,CT-7 sensor,non expl prf	17.00
29-0024RK	Label,service/cal date,generic	1.40
29-0035RK	Label,overlay,display,Eagle	8.95
29-0041RK-01	Label,Buzzer/LED,CSA/NRTL,Eagle	10.00
29-0041RK-02	Label,Buzzer/LED,UL/CSA,Eagle.....	10.00
29-0048RK	Label,serial no.,Eagle	1.50
29-0049RK	Label,Battery arrangement,Eagle	0.80
29-0050RK	Label,CH4 elim. Switch,Eagle	8.40
29-0052RK	Label,battery charger,Eagle	1.20
29-0084RK	Label,overlay,Beacon 800	32.00
29-0089RK	Label,flow block,H2S/CO,Eagle	1.00
29-0145RK	Label,door overlay,Beacon 200	18.00
29-0176RK-02	Label,serial number,Beacon 200 rig monitor.	1.75
29-0232RK	Label,display,M2 Transmitter	2.00

03/01/2024

Price List

(800) 754-5165

249

Numerical Index

Part#	Description	Suggested Retail
29-0338RK	Label, switches, EAGLE 2	10.00
29-0339RK	Label, display overlay, EAGLE 2	12.00
29-0449RK	Label,door overlay,35-3001 SD Housing	24.00
29-0469RK	Label, Beacon 110 , Quick Reference for Menus	2.00
29-0470RK	Label, Beacon 200 , Quick Reference for Menus	1.20
29-0486RK	Label,OLED display,M2A Transmitter.....	3.00
29-0597	Label,OX-600 name,front case,OX-600	2.00
29-0645-01	Label set,case sensor and model(GX-2009),CH4/O2/H2S/CO,Type A,GX-2009	1.50
29-0645RK	Label,case sensor,LEL/O2/H2S/CO,Type A,GX-2009	1.60
29-0648RK	Label, control panel, RP-2009	7.50
29-0652	Label, front for GP-03	6.00
29-0653	Label, front for OX-03	6.00
29-0654	Label, front for CO-03	6.00
29-0655	Label, front for HS-03	6.00
29-0661	Label,Gas Alarm	3.20
29-0692	Label,case sensor,LEL/Oxy/NO2/CO,GX-2009	8.00
29-0699	Sensor case label for GX-3R Pro, Toxic 2 / LEL / O2 / Toxic	1.00
29-0700	Sensor case label for GX-3R Pro, CO/H2S / LEL / O2 / Toxic	1.00
29-0714	Label,case sensor,CO/H2S LEL O2,GX-3R Pro	1.00
29-0715	Label, 3 gas, case sensor, CO, LEL, O2, GX-3R	1.00
29-0818	Label, 4 gas, case sensor, CO/H2S, LEL, O2, GX-3R	1.00
29-5000RK	Label, Membrane Switch, EAGLE	16.00
29-5500	Tag set, 2.50 x 1.00 tag size with mounting holes, 316 SS, tag quantity and characters defined by P.O. ...	20.00
29-6100	Water immersion sensing seal, adhesive backed for 03 series, GX-6000, SP-220, and GX-Force	10.00
30-0001RK	Pump with no cable for FP-85, FP-30, and FP-40	200.00
30-0002RK	Pump,w/cable and connector,CP201A-1A,SM-2009/SDM-2009	260.00
30-0015RK	Pump replacement for RP-6 or GX-2003	135.00
30-0017RK	Pump assembly for RI-415	380.00
30-0019RK	Pump assembly for RX-415	240.00
30-0020RK	Pump with cable and connector,RX-515/RX-516/RX-517,CP-201A	360.00
30-0022RK	Pump replacement for GX-1212/Gas Tracer/RP-3R/RP-2009/GX-6000/FP-31/NC-1000, with cable and connector	140.00
30-0023RK	Pump with cable and connector, RP-11, for GX-8000/RX-8000/SC-8000.....	350.00
30-0024	Pump,RP-60,for GD-D58.....	240.00
30-0034	Pump,GS-6EA	1,020.00
30-0039	Pump,MV-20B-D AC100V EMP,for SM-6D,100 VAC	440.00
30-0040	Pump, 20DNS-DD5, 100 VAC	720.00
30-0311RK	Pump diaphragm only, for RP-6 or GX-2003	26.00
30-0402	Aspirator bulb w/tubes,with rubber high performance check valve on exhaust side	10.00
30-0522RK	Inlet fitting, standard, metal, quick disconnect, female, EAGLE/1641/GX-4000A	38.00
30-0522RK-01	Retrofit kit,Eagle super toxic to std inlet ftg	50.00
30-0600RK-01	Pump, internal, with connector, EAGLE/EAGLE 2/RP-GX-94.....	200.00
30-0608RK	Pump rebuild kit,for 30-0600RK-01(pump version 7.51.82) (current standard)	50.00
30-0610RK	Replacement pump for 35-3010, 24VAC	220.00
30-0611RK	Rebuild kit,head/diaphragm/gasket,for 30-0610RK	38.00
30-0901RK	Aspirator,Air-Vac AVR062 M,1/8 NPT	98.00
30-0903RK	Aspirator,Air-Vac AVR112H,1/8 NPT	76.00
30-0951-CSA	Sample drawing adapter,aspirator,CSA LEL(w/o sensor)	540.00
30-0951-CSA-01	Flow through adapter,CSA LEL,chamber & brass ftgs only	180.00
30-0951-CSA-01S	Flow through adapter,CSA LEL,chamber & stainless steel ftgs only	210.00
30-0951-CSA-02	Flow through adapter,CSA LEL,chamber w/flowmeter & tube fittings	320.00
30-0951-CSA-03	Flow through adapter,LEL,chamber w/flowmeter w/valve & tube fittings	360.00
30-0951-IR-03	Flow through adapter,IR,chamber,without tube fittings	160.00
30-0951-OC-03	Flow through adapter,Oxy or CO,chamber w/flowmeter w/valve & tube fittings	360.00
30-0951-ST	Sample drawing adapter,aspirator for super toxic sensors (sensor sold separately)	950.00
30-0951-ST-01	Flow through adapter for super toxic sensors (Series 7), chamber and fittings only	520.00
30-0951RK	Sample drawing adapter with aspirator, LEL (sensor sold separately).....	550.00
30-0951RK-01	Flow through adapter, LEL, chamber and fittings only.....	180.00
30-0951RK-01SS	Flow through adapter,LEL,chamber & stainless steel ftgs only	210.00
30-0951RK-02	Flow through adapter, LEL, chamber with flow meter and fittings only	320.00
30-0951RK-03	Flow through adapter, LEL, chamber with flow meter, valve and tube fittings	360.00

03/01/2024

Price List

(800) 754-5165

250

10/11/2024

BidSync

p. 10995

C
O
K
C
0
1
0
7
2

Numerical Index

C
O
K
C
0
1
0
7
2

Part#	Description	Suggested Retail
30-0951RK-03SS	Flow through adapter,LEL,chamber w/flowmeter w/valve & SS tube fittings.....	610.00
30-0951RK-H2S	Sample drawing adapter, air aspirated, for use with NPT style sensor for Hydrogen Sulfide (H2S) (sensor sold separately)	610.00
30-0951RK-HS-01	Flow through adapter, H2S, chamber and fittings only	210.00
30-0951RK-HS-02	Flow through adapter, H2S, chamber, flow meter and fittings only	570.00
30-0951RK-HS-03	Flow through adapter,H2S,chamber w/flowmeter w/valve & tube fittings.....	610.00
30-0951RK-IR	Sample drawing adapter, air aspirated for IR (sensor sold separately)	550.00
30-0951RK-IR-01	Flow through adapter, IR sensors, chamber and fittings only	180.00
30-0951RK-IR-02	Flow through adapter, IR sensors, chamber with flow meter and fittings only	320.00
30-0951RK-IR-03	Flow through adapter, IR sensors, chamber with flow meter, and valve with fittings.....	360.00
30-0951RK-IR01S	Flow through adapter,IR,chamber and SS fittings only	220.00
30-0951RK-O2/CO	Sample drawing adapter, air aspirated for Oxygen or Carbon Monoxide (sensor sold separately)	550.00
30-0951RK-OC-01	Flow through adapter, O2/CO, chamber and fittings only	180.00
30-0951RK-OC-02	Flow through adapter, O2/CO, chamber, flow meter and fittings only	320.00
30-0952RK	Sample cup with regulator & flowmeter, toxic sensor (H2S/CO)	340.00
30-0954-201-CSA	Aspirator Adapter,Plate Mounted,w/flow switch for one CSA LEL sens in 18-0431RK/18-0432RK J-Box	3,600.00
30-0954-209-01	Aspirator adapter plate,30-0954RK-209 with dryer	4,900.00
30-0954-210	Aspirator Adptr,Plate Mounted,w/flow switch for oxy/tox & 2 IR sens in 18-0431RK/18-0432RK	4,000.00
30-0954-263-01	Aspirator Adapter,Plate Mtd,w/flow switch for Beacon 110 & CO det,w/data logger & horn/strobe	5,700.00
30-0954-265-01	Aspirator Adapter,Plate Mounted,w/flow switch/Beacon 110/IR CH4 LEL in 18-0416RK j-box	5,500.00
30-0954-2XX	Aspirator panel for three M2A transmitters, specify gas combination, with flow switch	3,800.00
30-0954-605-02	Aspirator adapter in NEMA 4X stainless steel housing with 65-2649RK-CH4	9,800.00
30-0954RK-104	Aspirator Adapter,Plate Mtd,w/out flow switch for two oxy/tox sens in 18-0431RK/18-0432RK J-Box ...	3,600.00
30-0954RK-201	Aspirator panel for one LEL M2A transmitter, with flow switch	3,600.00
30-0954RK-202	Aspirator panel for two LEL M2A transmitters, with flow switch	3,900.00
30-0954RK-203	Aspirator panel for one oxygen or toxic M2A transmitter, with flow switch	3,600.00
30-0954RK-204	Aspirator panel for two oxygen or toxic M2A transmitters, with flow switch	3,900.00
30-0954RK-205	Aspirator panel for one IR M2A transmitter, with flow switch	3,600.00
30-0954RK-206	Aspirator panel for two IR M2A transmitters, with flow switch	3,900.00
30-0954RK-207	Aspirator panel for one LEL and one oxygen or toxic M2A transmitter, with flow switch	3,900.00
30-0954RK-208	Aspirator panel for one LEL and one IR M2A transmitters, with flow switch	3,900.00
30-0954RK-209	Aspirator panel for one oxygen or toxic and one IR M2A transmitters, with flow switch	3,900.00
30-0954RK-209D	Aspirator panel for one H2S and one IR M2A transmitters, with dilution fitting for H2S and flow switch	4,300.00
30-0954RK-221	Aspirator panel for one LEL Direct Connect or S2 transmitter, with flow switch	3,300.00
30-0954RK-222	Aspirator panel for two LEL Direct Connect or S2 transmitters, with flow switch	3,600.00
30-0954RK-223	Aspirator panel for one oxygen or toxic Direct Connect or S2 transmitter, with flow switch	3,300.00
30-0954RK-229	Aspirator panel for one oxygen or toxic and one IR Direct Connect or S2 transmitters, with flow switch	3,600.00
30-0954RK-261	Aspirator panel for one LEL Direct Connect or S2 transmitter, with flow switch	3,600.00
30-0954RK-263	Aspirator panel for one oxygen or toxic Direct Connect or S2 transmitter, with flow switch	3,600.00
30-0954RK-264	Aspirator panel for two oxygen or toxic Direct Connect or S2 transmitters, with flow switch	3,900.00
30-0954RK-265	Aspirator panel for one IR Direct Connect or S2 transmitters, with flow switch	3,600.00
30-0954RK-266	Aspirator panel for two IR Direct Connect or S2 transmitters, with flow switch	3,900.00
30-0954RK-267	Aspirator panel for one LEL and one oxygen or toxic Direct Connect or S2 transmitter, with flow switch	3,900.00
30-0954RK-268	Aspirator panel for one LEL and one IR Direct Connect or S2 transmitters, with flow switch.....	3,900.00
30-0954RK-269	Aspirator panel for one oxygen or toxic and one IR Direct Connect or S2 transmitters, with flow switch	3,600.00
30-0954RK-281	Aspirator panel for one T2A, T3A, or VOC Pro with flow switch	3,600.00
30-0954RK-281ST	Aspirator Adapter,Plate Mounted,w/flow switch for one T2A/T3A/VOC Pro,super toxic type	3,600.00
30-0954RK-282	Aspirator panel for two T2A, T3A, or VOC Pro heads with flow switch	3,900.00
30-0954RK-282ST	Aspirator panel for two T2A, T3A, or VOC Pro heads, super toxic type, with flow switch	3,900.00
30-0954RK-283	Aspirator panel for one LEL M2A and one T2A, T3A, or VOC Pro with flow switch	3,900.00
30-0954RK-284	Aspirator panel for one oxygen or toxic M2A and one T2A, T3A, or VOC Pro heads with flow switch ...	3,900.00
30-0954RK-285	Aspirator panel for one M2A with 3/4 NPT IR detector, and one T2A, T3A, or VOC Pro head	3,600.00
30-0954RK-405	Aspirator Adapter,in NEMA 4X enclosure w/ flow switch,one IR,in 18-0431RK/18-0432RK J-box	7,000.00
30-0954RK-463	Aspirator Adapter,in NEMA 4X enclosure w/ flow switch,one OXY/Toxic,in 18-0416RK J-box	7,000.00
30-0960	Sample drawing adapter for T2A/T3A/VOC Pro/AirLink products with aspirator and brass fittings	550.00
30-0960-01	Flow through adapter for T2A/T3A/VOC Pro/AirLink products with brass fittings only	180.00
30-0960-02	Flow through adapter for T2A/T3A/VOC Pro/AirLink products with flow meter and brass fittings	320.00
30-0960-02-1	Flow through adapter,chamber w/1 LPM flowmeter & tube fittings,T2A/T3A/VOC Pro/AirLink transmitters	360.00
30-0960-03	Flow through adapter for T2A/T3A/VOC Pro/AirLink products with flow meter, valve, and brass fittings...	360.00
30-0965	Aspirator adapter, sample draw for SD-1, Acetylene (C2H2) solvent gases / corrosive gases	850.00
30-1002	Pump head,for MV-11R	180.00

03/01/2024

Price List

(800) 754-5165

251

Numerical Index

Part#	Description	Suggested Retail
30-1004RK	Pump,MV-11R,115VAC, GD-D8/D8V	180.00
30-1005RK	Diaphragm assembly,for MV-11R	40.00
30-1006RK	Pump,MV-11R,100VAC,GD-D8/D8V	440.00
30-1011RK	Valve/diaphragm assy,complete, for MV-10R, GD-K8DG/GD-K11D	38.00
30-1016RK	Replacement pump for 35-3001/GD-K7D2/GD-K77D/1017, 24 VDC,with connectors & cable, RP-D24A-1	150.00
30-1017RK	Pump,MV-11R-2,24 VAC,GD-D8DC	480.00
30-1018RK	Pump replacement for GD-K71D, 24 VAC, RP-D24S	120.00
30-1019RK	Pump rebuild kit, for 35-3001/35-3010	55.00
30-1020RK	Pump, RP-70 for GD-70D	55.00
30-1022RK	Diaphragm/flapper valve/pump head w/chopping plate,for RP-D24A-1 pump (30-1015RK)	55.00
30-1040RK	Pump,for FP-250A/FP-260, MV-600G-A	260.00
30-1053RK	Vibration motor, GX-2003/GX-2012/Gas Tracer.....	32.00
30-1054RK	Vibration motor for the GX-2009 and GX-6000.....	32.00
30-1055	Vibration motor for 03 series	20.00
30-1056	Vibration motor,04 Series,GX-3R,GX-3R Pro	36.00
31-0003RK	Flowmeter .2 - 2 SCFH, Dwyer	60.00
31-0019RK-01	Flowmeter, .05-.5 SCFH, with valve, SS fittings,with label,for Digester H2S dilution sample	114.00
31-0020RK	Flowmeter,0-1 lpm,teflon,P-715,w/4x6 mm tube ftgs	320.00
31-0020RK-01	Flowmeter,0-1 lpm,teflon,P-715,with 6 mm OD tube push fittings	300.00
31-0022RK	Flowmeter,0.2 - 1.0 SCFH,w/valve,SS ftgs	120.00
31-0023RK	Flowmeter, 0.2 - 2.0 SCFH, stainless steel ftngs, with valve	120.00
31-0023RK-01	Flowmeter,0.2 - 2.0 SCFH,w/valve,w/male 1641 quick disconnect,for Eagle flow measurements	140.00
31-0023RK-02	Flowmeter, 0.2 - 2.0 SCFH, with valve and hosebarb fitting for GX-2012 / GX-6000 flow measurement ...	180.00
31-0023RK-03	Flowmeter,0.2 - 2.0 SCFH,w/valve,w/ label, for Digester H2S dilution air	130.00
31-0025RK	Flowmeter,1-10 SCFH,1/8 FNPT stainless ftgs,w/o valve	80.00
31-0030RK	Flowmeter, 0.6 - 5 SCFH, stainless steel ftgs,1/8 NPT,without valve.....	80.00
31-0030RK-01	Flowmeter,.6 - 5 SCFH,SS ftgs,1/8 NPT,without valve,with label,for Digester sensors flow.....	110.00
31-0032	Flowmeter,0-.43 SCFH air,65mm scale,w/valve,SS ftgs,glass float	780.00
31-0032-01	Flowmeter,0-.43 SCFH air,65mm scale,w/valve,SS ftgs,glassfloat,w/H2S dilution sample label,Digester ...	760.00
31-1001RK-01	Flow meter column (glass and ball) only,for 31-1001RK/GD-K7D2/GD-K71D/GD-K77D	80.00
31-1002RK	Flowmeter assembly for FP-301.....	280.00
31-1011-01	Flow sensor for GD-70D	120.00
31-1013	Flow sensor,FL-5,for GD-D58	280.00
31-2045	Pressure transducer,9.81 kPa,Copal P-2000-101G-15-BM.....	36.00
31-2050ARK	Terminal,QC FOR 31-2050RK	1.00
31-2050RK	Sensor, pressure differential for EAGLE, 0 - 10 mm H2O	42.00
31-2055RK	Sensor,pressure,0-100mm H2O	60.00
31-2056RK	Sensor,pressure,0-100mm H2O,(Normally closed.)	60.00
31-2062RK	Flow switch,1.589 SCFH,NO,acrylic,1/8 NPT fem	160.00
31-3000RK	Regulator,pressure,w/gauge,300 psi in/5-50 psi out	110.00
31-3002-01	Regulator, 1/4 NPT ports,150 psi max input, 0-0.5 psi output with INCREASE label, Digester	960.00
31-3100	Pressure gauge,replacement for demand flow regulator,0-1000 PSI scale	30.00
32-0021RK	Valve,spool,3-way,1/8 NPT fem,moment push button,brass,nickle plated	72.00
32-0021RK-01	Push button,captivated, valve stem 3/16 DIA,black,brass housing,nickel plated	8.00
32-0031RK	Valve,mechanical air,3-way,2-Position,1/4 NPT 3-port,lever actuated,aluminum body	98.00
32-0031RK-01	Valve with hose barbs and sample tube for two cylinders to connect to a single calibration station gas port140.00	
32-0209RK	Solenoid Valve, 3-Way, multi-purpose,1/8 NPT Female, 24 VDC, stainless steel	148.00
32-0209RK-01	Solenoid Valve,3-Way,Multi-Purpose,1/8NPT Female,24VDC, SS, with label, for Digester	148.00
32-0210RK	Solenoid Valve, 2-Way, Normally Closed, 1/8 NPT Female, 24 VDC, stainless steel	220.00
32-0217	Solenoid Valve,3-Way,304 stainless steel,Multi-Purpose,12VDC,0.5 Watt	160.00
32-0219	Solenoid valve with cable and connector,11-15-3-SV-12F88,SDM-6000.....	263.00
32-0220	Solenoid valve assembly, with PCB/cable/gasket, for SDM-3R	150.00
32-0220-DUMMY	Dummy solenoid valve with gasket,for SDM-3R	10.00
32-0221-02	Solenoid Valve for Digester inlet, EPDM and polypropylene with label	600.00
32-0221-03	Solenoid Valve for Digester inlet, EPDM and polypropylene,retrofit kit to replace SS valve	620.00
32-0300	Flapper valve,for GS-6EA pump.....	22.00
32-0501RK	Check Valve, 1/8 Barb x 1/8 Barb, PP body, EPDM O-ring, .07 PSI cracking pressure	24.00
32-0502RK	Check Valve,3/16 Barb x 3/16 Barb,PP Body,EPDM O-Ring,.11 PSI Cracking Pressure,SS Spring	16.00
32-0504RK	Check Valve,5/16 Barb x 5/16 Barb,PP Body,EPDM O-Ring,.11PSI/Cracking PressureSS/spring	17.00
33-0151RK	Hydrophobic filter, .2 um, 1/8 NPTM, ACRO-50.....	50.00
33-0153	Filter disks, teflon for SP-220, pack of 5	10.00

03/01/2024

Price List

(800) 754-5165

252

10/11/2024

BidSync

p. 10997

C
O
K
C
0
1
0
7
2

Numerical Index

C
O
K
C
0
1
0
7
2

Part#	Description	Suggested Retail
33-0156RK-01	Replacement hydrophobic filter element for probe, (pack of 5), EAGLE / EAGLE 2 probe	14.00
33-0156RK-100	Replacement hydrophobic filter element for probe (pack of 100), EAGLE / EAGLE 2 probe	200.00
33-0157RK	Waterproof cover for sensors, with adhesive back, for diffusion EAGLE	4.50
33-0159-100	Filter disks,teflon,RP-6/RP-2009GX-2003/GX-2012/Gas Tracer,100 pack (10 ten packs)	180.00
33-0159RK	Teflon filter disk, 10 pieces, RP-3R/RP-2009/RP-6/GX-2003/GX-2012/Gas Tracer/GX-6000/NC-1000/ GX-Force	24.00
33-0160RK	Dust filter, internal, plastic, GX-4000 / RX-415	2.40
33-0163RK	Filter,Balston DFU9933-05-DQ (light blue)	58.00
33-0164RK	Filter, oil mist removal, Balston, 9900-05-BK, EAGLE / EAGLE 2 / marine	50.00
33-0165RK	Filter, Millipore, PTFE, Disc type, hydrophobic, EAGLE, Fixed Systems	30.00
33-0165RK-01	Filter, Millipore, PTFE, disc type, hydrophobic with tubing, EAGLE, Fixed Systems	27.00
33-0166RK	Sensor cover, disc, 10 pack, GasWatch 2 / -01 series	18.00
33-0167RK	Filter, particulate, CF-8369	25.00
33-0169RK	Hydrophobic membrane,adhesive backed,for control panel face,RP-2009	5.40
33-0171RK	Filter replacement, AcroPak 300 with PTFE membrane, 0.2 um	200.00
33-0171RK-01	Filter, installed internally, AcroPak 300 with PTFE membrane,0.2 um	180.00
33-0171RK-02	Filter,AcroPak 300,added to Eagle,field installed	210.00
33-0172-100	Sensor Cover, water proof, sheet for 4 sensors, GX-2009, pack of 100 sheets	300.00
33-0172RK	Sensor Cover, water proof, sheet for 4 sensors, GX-2009, 1 each	6.00
33-0173RK	Filter, internal, hydrophobic, EAGLE 2	10.00
33-0174RK	Hydrophobic membrane,adhesive backed,for top of main case,RP-2009	5.40
33-0175	Hydrophobic filter, PF020 for 04 Series / 03 series / RP-2009/GasWatch 3	1.80
33-0176	Teflon sensor membrane disk for HCN and SO2 sensor filters for GX-6000 sensor face, adhesive backed ...	2.50
33-0177	Filter for OX-600 Remote Case	2.00
33-0178	Dust filter for SP-220, set of 5 pieces	18.00
33-0179	Hydrophobic filter for main case of GP-1000 & NC-1000	3.60
33-0180	Hydrophobic filter disk, for CF-8385, GX-8000/RX-8000, pack of 10	12.00
33-0183	Hydrophobic dust filter with integral gasket for sensors, GX-3R	15.00
33-0183-10	Hydrophobic dust filter with integral gasket for sensors, GX-3R, pack of 10	140.00
33-0184	Hydrophobic dust filter with integral gasket for sensors, GX-3R Pro	16.00
33-0184-10	Hydrophobic dust filter with integral gasket for sensors, GX-3R Pro, pack of 10.....	150.00
33-0185	Hydrophobic filter disk,PF060 16.6 mm,SC-8000	3.60
33-0401RK	Water Trap assembly with J - tube	620.00
33-0402RK	Water trap w/20 uM filter/threaded bowl,1/4 NPT, with 1/4-20 mounting holes on top of head	180.00
33-0402RK-01	Water trap w/threaded bowl,1/4 tube ftgs	200.00
33-0402RK-02	Water trap w/threaded bowl,1/4 tube SS ftgs	240.00
33-0403RK	Filter element,20 uM, for 33-0402RK	26.00
33-0413-12	Filter,Water Trap,5 micron element,polycarb bowl,fem 1/4"NPT,mod for internal Digester repl	130.00
33-0413RK	Filter,Water Trap, 5 micron element, Polycarbonate Bowl, Female 1/4"NPT	120.00
33-0413RK-02	Filter element, 5 micron,for parker filter 33-0413RK/33-0414RK	40.00
33-0413RK-10	Filter,Water Trap,5 micron element,polycarb bowl,female 1/4"NPT,mod for aspirator plate	120.00
33-0420RK-01	Filter element,replacement,for 33-0420RK	38.00
33-0421RK	Air filter assembly (ventilation),for Model RKK-2003K	76.00
33-0550RK	Buzzer Cover w/adh back,.5 dia,EAGLE	1.30
33-0553	Buzzer protection cover for GX-3R.....	6.00
33-0554	Buzzer protection cover for GX-3R Pro	6.80
33-0560-01	Electrode Stack for 10.6 (50 ppm sensor) & 11.7 eV lamps used in EAGLE 2, GX-6000, or VOC Pro (1 electrode)	110.00
33-0562	Electrode Stack for 10.6 eV lamp, 0-2,000/6,000 ppm for EAGLE 2, GX-6000, or VOC Pro, (1 electrode) ...	64.00
33-0563	Electrode Stack for 10.0 eV lamp, 0-100 ppm (50 ppm benzene) for GX-6000 or VOC Pro (1 electrode) ...	140.00
33-0601RK	Glass Bowl Only,1641 Moisture trap	10.00
33-1031RK	Cotton balls, filters for probe, bag of 25 (For 80-0150RK old style probe)	4.00
33-1036RK	Filter body, plastic, for 80-0150RK probe	6.00
33-1041RK	Rubber cup probe tip, for soil surveys	25.00
33-1050RK-01	Probe body,exhaust half,w/1/8 NPT female port	12.00
33-1050RK-02	Probe body,inlet half,w/1/8 NPT female port	12.00
33-1112RK	Wire mesh disk filter, RP-3R/RP-2009/RP-6/GX-2003/GX-2012/Gas Tracer/GX-6000/GX-Force, 10 pack ...	15.00
33-1113RK	Metal mesh filter for buzzer hole, GX-2009, 1 each	6.00
33-1200RK	Particle filter replacement, 5 microns, for new style EAGLE 2 probes (not for use with PID sensors).....	3.00
33-2001RK-01	Humidifier, 6" tube assembly for cal kits with 3/16" tubing on ends	130.00
33-2002RK-01	Humidifier, 24" for cal kits, with 3/16" tubing on ends, for EAGLE	340.00

03/01/2024

Price List

(800) 754-5165

253

Numerical Index

Part#	Description	Suggested Retail
33-2002RK-02	Humidifier, 24" tube assembly for cal kits with 3/16" ID tubing on ends	340.00
33-2100RK	Dryer, gas,w/12 inch long tube, polypropylene, Perma Pure MD-110-12P	560.00
33-2125	Dehumidifier filter,FI-8000	95.00
33-2125-01	Dehumidifier filter with tubing for 11.7 eV PID sensor, GX-6000	100.00
33-3000-01	Splash guard, gas in port (shower head) with 1/4" OD push-in tube fitting	55.00
33-3000RK	Splash guard,gas in port (shower head),w/8mm OD tube ftg	45.00
33-3001	Float type sampling head with hydrophobic filter (GSN-8)	75.00
33-3002	Splash guard, SPG-1 for SD-1GP/GH/RI	54.00
33-3003	Splash guard, SPG-1OX for SD-1OX	54.00
33-3004	Splash guard, SPG-1EC for SD-1EC	52.00
33-3013	Filter element, particle, polypropylene/polyethylene for GX-6000, GX-2012, Gas Tracer, GX-2001, GX-2003, RP-3R probe, (not for Cl2)	2.00
33-3013-10	Filter element, particle, polypropylene/polyethylene for GX-6000, GX-2012, Gas Tracer, GX-2001, GX-2003, RP-3R probe, (not for Cl2) pack of 10	20.00
33-3014RK	Dust/Tobacco filter, GX-8000/RX-8000/FP-31, pack of 10	5.00
33-3015RK	Filter, pleated paper type for 80-0182RK and 80-0211RK water trap	11.00
33-3016RK	Hydrophobic filter, replacement, GX-4000A	8.00
33-3050RK	MC filter w/Cartridge w/flow monitor	160.00
33-3050RK-SS	MC filter w/flow monitor,stainless steel	220.00
33-3051RK	Dust filter insert, pleated paper, MC filter with flow monitor	30.00
33-3051RK-SS	Dust ftr insert,SS,for MC ftr w/flow monitor	100.00
33-3052RK	Glass bowl only,for MC filter w/o flow monitor	40.00
33-3053RK	Glass bowl only,for MC filter with flow monitor	40.00
33-3054RK	Dust filter insert, pleated paper,MC filter without flow monitor	44.00
33-3054RK-SS	Dust ftr insert,SS,for MC ftr w/out flow monitor	54.00
33-3055RK	Filter,Heavy duty hydrophobic	42.00
33-3056RK	Filter with flow monitor, RI-415/NP-237H, quick connect/strt on ends	180.00
33-3057RK	Filter with flow monitor for RX-415, quick connect fittings on both ends	180.00
33-3058RK	Filter,waterproof,for filter tube,RX-515/516/517	8.00
33-3059RK	Filter tube with flow monitor, for RX-515/RX-516/RX-517	180.00
33-3060RK	Filter tube with cotton filter for GX-8000/RX-8000 (for GF-256 probe)	18.00
33-3061	Filter tube, with cotton, CF-8385, for GX/RX-8000	70.00
33-3062	Filter cartridge for mist separator	72.00
33-6010RK-01	CO2 Scrubber with fitting and tubing for standard EAGLE / EAGLE 2	90.00
33-6010RK-02	Scrubber,CO2, w/tubing,for super toxic inlet fitting EAGLE	86.00
33-6010RK-04	Scrubber,CO2,with 3/16 inch ID x 5/16 inch OD tubing stub	86.00
33-6011RK	H2S Scrubber, for SO2 EAGLE	66.00
33-6012RK	Scrubber,H2S,for fixed systems	70.00
33-6013RK	Scrubber,NO,w/Purafil & charcoal,w/hose barbs for 3/32 tubing	80.00
33-6014RK	Scrubber,NO,w/Purafil,w/hose barbs for 3/32 ID tubing	80.00
33-6014RK-01	Scrubber,NO,w/Purafil,w/hose barbs for 5/32 ID tubing	80.00
33-6015RK	CO2 scrubber, CF-283 for GX-3R Pro/GX-6000/RX-515/RI-85	56.00
33-6016RK	Filter, H2S scrubber, for NH3/SO2 Eagle versions	120.00
33-6017	H2S removal cartridge filter CF-8390	46.00
33-6018	CO2 scrubber,FI-8000	88.00
33-6020RK	Filter, G-92, Zeolite, for ASH3 sensors, fixed systems / EAGLE	38.00
33-6088	Charcoal filter,CF-8350	110.00
33-6090RK	Charcoal filter replacement, GX-4000A / EAGLE 2	8.50
33-6090RK-02	End Cap,Charcoal Filter,Eagle 2 (for GX-4000 filter)	12.00
33-6091RK	Charcoal filter replacement, EAGLE	12.00
33-6091RK-02	END Cap,Charcoal filter,Eagle	12.50
33-6092	Charcoal filter with tubing stubs and plugs, CF-8501, for GX-6000/EAGLE 2, CO2 & PID combinations ...	42.00
33-6095RK	Charcoal filter for fixed systems, CF-188	64.00
33-6095RK-02	CF-188 charcoal filter,w/1641 fittings	100.00
33-6097RK	Charcoal filter,CF-8376	46.00
33-6098	Charcoal Filter, DIA-BNCC,for 35-3001	34.00
33-6098-01	Charcoal Filter,DIA-BNCC,with tubing stub,for GX-6000	40.00
33-6099	Charcoal filter cartridge for SP-220, CF-8392	27.00
33-7001RK	Charcoal,bag,replacement	10.00
33-7009	Silicone scrubber disk, 5 pack for GX-2009	13.00
33-7016RK	Filter,silicone removal,w/33-7007RK filter material	26.00

03/01/2024

Price List

(800) 754-5165

254

10/11/2024

BidSync

p. 10999

C
O
K
C
0
1
0
7
2

Numerical Index

C
O
K
C
0
1
0
7
2

Part#	Description	Suggested Retail
33-7100	Charcoal filter disk for CO sensor, CF-6280 for Gaswatch 3 and 04 Series (pack of 5)	14.00
33-7101RK	Charcoal Filter for CO sensor (GX-82A/-86A), fixed system CO sensors	6.00
33-7102-100	Filter for CO Sensor,100 pack (20 five packs),charcoal disk CF-1821-2,GX-2009	150.00
33-7102RK	Filter, charcoal, for CO sensor, pack of 5, GX-2009/GX-2012/Gas Tracer/GX-6000	10.00
33-7106RK	Charcoal filter disk for CO sensor, strip of 5, for CO-03, GasWatch 2, GasWatch 3	12.00
33-7107RK	Filter set, 5 pack (1 charcoal & 4 H2S filters per pack), GX-2001	36.00
33-7114RK	Filter disk, H2S scrubber, strip of 5, for LEL sensor port, GP-01/GX-2001/GX-2009/GX-2012/Gas Tracer/ GX-6000/GP-03	10.00
33-7114RK-100	Filter disk, H2S scrubber, 100 pack, for LEL sensor port	190.00
33-7116RK-01	Silicone removal filter for 1/2" NPT LEL sensor	68.00
33-7117RK-01	Filter set for 1 instrument, 1 charcoal disk, 1 H2S scrubber, and 1 waterproof sensor cover for GX-2009 ...	14.00
33-7117RK-05	Filter set for 5 instruments, 5 charcoal disk, 5 H2S scrubbers, & 5 waterproof sensor covers for GX-2009	60.00
33-7120RK	Filter, H2S scrubber disk, for ESM-01DH-HCN sensors	5.00
33-7121RK	Filter, H2S scrubber disk for ESM-01DH-SO2 sensor	5.00
33-7122RK	Filter, charcoal disk, CF031, for GX-8000	5.00
33-7125	Filter set, 5 charcoal and H2S filters, 10 hydrophobic and metal screen filters for GX-6000	48.00
33-7126	H2S scrubber disk for ESS-03DH-HCN (Also needs #33-0176 to install)	2.00
33-7127	Silicone removal cartridge filter CF-8391	46.00
33-7128	Benzene pre-filter tube, GX-6000, box of 10 tubes	130.00
33-7128-05	Benzene pre-filter tubes, GX-6000, 5 boxes with 10 tubes per box	630.00
33-7129	Scrubber,for alcohol/IPA,CF-8364	44.00
33-7130	Scrubber disk filter for CO/H2S sensor (pack of 5) for GX-3R / GX-3R Pro / GX-Force	26.00
33-7131	Scrubber disk filter for combustible sensor, CF-6309 (5pcs/pack)	26.00
33-7132	Scrubber disk filter, charcoal, for CO & H2 comp CO sensor, CF-A1CP (pack of 5), (not used on CO/H2S combo sensor) for GX-3R / GX-3R Pro / GX-Force	26.00
33-7132-01	Interference gas scrubber disk,CF-A1CP,charcoal,for CO & H2 comp CO sensor,GX-3R/GX-3R Pro	5.20
33-7133	Humidity filter disk for H2S or PH3 sensor, CF-A13i (pack of 5) for GX-3R/GX-3R Pro/04 Series/GX-Force...	35.00
33-7133-01	Humidity filter disk for H2S or PH3 sensor, CF-A13i for GX-3R/GX-3R Pro/04 Series	7.60
33-7134	H2S scrubber disk for SO2 and NO2 sensors, GX-3R Pro, pack of 5	35.00
33-7134-01	H2S scrubber disk for SO2 and NO2 sensors, GX-3R Pro, one each	7.00
33-7135	H2S scrubber disk,for ESS-03DH-SO2 sensor,sold singly	2.00
33-7135-05	H2S scrubber disk,for ESS-03DH-SO2 sensor,pack of 5.....	15.00
33-7136	Humidity filter disk for H2S or PH3 sensor (pack of 5) for GasWatch 3 / 04 Series	8.80
33-7136-01	Humidity filter disk for H2S or PH3 sensor for GasWatch 3 / 04 Series.....	2.00
33-7137	H2S filter disk for HCN sensor, CF-A13D-2, GX-3R Pro, 1 each	18.00
33-7138	H2S filter set (pack of 5) for HCN sensor, 04 Series	74.00
33-7138-01	H2S filter disk for HCN sensor, 04 Series	16.00
33-7139	H2S filter set (pack of 5) for SO2 or NO2 sensors, 04 Series	8.80
33-7139-01	H2S filter disk for SO2 or NO2 sensors, 04 Series	2.00
33-7140	Humidity filter disk for NH3 sensor, CF-B134, GX-3R Pro (pack of 5)	30.00
33-7140-01	Humidity filter disk for NH3 sensor, CF-B134, GX-3R Pro, 1 each	5.40
33-7141	Humidity filter disk, CF-B134-1,for NH3 sensor, 04 Series,pack of 5.....	13.00
33-7141-01	Humidity filter disk, CF-B134-1,for NH3 sensor, 04 Series.....	2.60
33-7142-01	Filter set for 1 GX-3R: 1 scrubber disk filter for CO/H2S sensor / 1 scrubber disc filter for LEL sensor / 1 hydrophobic filter with gasket	30.00
33-7142-05	Filter set for 5 GX-3R: 5 scrubber disk filter for CO/H2S sensor / 5 scrubber disc filter for LEL sensor / 5 hydrophobic filter with gasket	127.00
33-7143-01	Charcoal filter,for 1/2 NPT sensor	110.00
35-0103RK-02	Flow through adapter with hose barb fittings,rim feed,for ES-23 type sensor	30.00
35-0104RK	Flow block,ES-23 Sensor,center feed,CL2	30.00
35-0104RK-01	Flow adaptor,ES-23 Sensor,center feed,CL2	38.00
35-0104RK-02	Flow through adapter with hose barb fittings,center feed,for ES-23 type sensor	30.00
35-0108RK	Chamber,Flow,LEL/O2/HS/CO,EAGLE	74.00
35-0108RK-02	Flow block, w/ftgs & plugs,LEL/O2/HS/CO,Eagle	110.00
35-0110RK	Dummy Sensor, H2S/CO, EAGLE	10.00
35-0111RK	Dummy Sensor, O2, EAGLE	14.00
35-0112RK	Dummy Sensor, LEL, EAGLE	14.00
35-0118RK	Plug,CT-7 sensor,sample system	18.00
35-0120RK	Sensor adapter,LEL aspirator adapter	60.00
35-0121RK	Sensor chamber,LEL aspirator adapter	44.00
35-0137RK	Sensor Adapter, 3/4 NPT sensor,aspirator adapter	64.00

03/01/2024

Price List

(800) 754-5165

255

Numerical Index

Part#	Description	Suggested Retail
35-0142RK	Plug, ESM-01 / IR / PID sensors, EAGLE 2	12.00
35-0152RK-10	Sample cup with luer fitting and gasket,snap-in,for Allegro CO monitor	60.00
35-0200RK-00	Flow system assembly, 4 gas, new, EAGLE	420.00
35-0201RK	Assembly,Flow System,4 Gas,LEL/OXY/H2S/CO,Eagle 2	460.00
35-0201RK-02	Assembly,Flow System,5 Gas,LEL/OXY/H2S/CO/IR CH4,Eagle 2	520.00
35-1525	Flow through adapter for GD-A80 aspirator,for standard gases	200.00
35-1526	Flow through adapter for GD-A80 aspirator,for solvent gases	220.00
35-1527	Flow through adapter for GD-A80 aspirator,for acetylene	200.00
35-3001-01	35-3001 for combustibles 100% LEL	1,300.00
35-3001-01-01	35-3001 for IR Methane 100% LEL	1,600.00
35-3001-01-02	35-3001 for IR Hydrocarbon 100% LEL	1,600.00
35-3001-01-02-1	Assembly,35-3001 Sample Draw,IR (%LEL) HC,with flow fail contacts	1,650.00
35-3001-01-03	35-3001 for IR Methane 100% vol	1,600.00
35-3001-01H	35-3001 for Hydrogen specific 100% LEL	1,300.00
35-3001-01H-DIL	Assy,35-3001,Sample Draw with internal dilution for LEL (H2 specific)	1,400.00
35-3001-02	35-3001 for Oxygen, 0-25% vol	1,300.00
35-3001-03	35-3001 for Hydrogen Sulfide 0-100 ppm	1,500.00
35-3001-04	35-3001 for Carbon Monoxide 0-300 ppm	1,500.00
35-3001-04-01	Assembly,35-3001 Sample Draw,CO,with flow fail contacts (open on low flow)	1,550.00
35-3001-05-02	35-3001 for IR Carbon Dioxide 0-5,000 ppm	1,700.00
35-3001-05-03	35-3001 for IR Carbon Dioxide 0-5% vol	1,700.00
35-3001-05-05	35-3001 for IR Carbon Dioxide 0-50% vol	1,700.00
35-3001-05-10	35-3001 for IR Carbon Dioxide 0-100% vol	1,700.00
35-3001-06	35-3001 for combustibles 100% LEL / Oxygen 0-25% vol	1,650.00
35-3001-06-01	35-3001 for IR Methane 100% LEL / Oxygen 0-25% vol	2,000.00
35-3001-06-02	35-3001 for IR Hydrocarbon LEL / Oxygen 0-25% vol	2,000.00
35-3001-06-03	35-3001 for IR Methane % vol / Oxygen 0-25% vol	2,000.00
35-3001-06H-DIL	35-3001 for LEL (H2 specific) / Oxygen, with internal dilution for LEL	1,900.00
35-3001-07	35-3001 for combustibles 100% LEL / Hydrogen Sulfide 0-100 ppm	1,800.00
35-3001-07-01	35-3001 for IR Methane 100% LEL / Hydrogen Sulfide 0-100 ppm	2,300.00
35-3001-07-02	35-3001 for IR Hydrocarbon 100% LEL / Hydrogen Sulfide 0-100 ppm	2,300.00
35-3001-07-03	35-3001 for IR Methane % vol / Hydrogen Sulfide 0-100 ppm	2,300.00
35-3001-08	35-3001 for combustibles 100% LEL / Carbon Monoxide 0-300 ppm	1,800.00
35-3001-08-01	35-3001 for IR Methane 100% LEL / Carbon Monoxide 0-300 ppm	2,300.00
35-3001-08-02	35-3001 for IR Hydrocarbon 100% LEL / Carbon Monoxide 0-300 ppm	2,300.00
35-3001-08-03	35-3001 for IR Methane % vol / Carbon Monoxide 0-300 ppm	2,300.00
35-3001-09	35-3001 for Oxygen 0-25% vol / Hydrogen Sulfide 0-100 ppm	1,800.00
35-3001-10	35-3001 for Oxygen 0-25% vol / Carbon Monoxide 0-300 ppm	1,800.00
35-3001-11	35-3001 for combustibles 100% LEL / IR Carbon Dioxide 0-5%	1,900.00
35-3001-11-0102	35-3001 for IR Methane 100% LEL / IR Carbon Dioxide 0-5,000 ppm	2,500.00
35-3001-11-0103	35-3001 for IR Methane 100% LEL / IR Carbon Dioxide 0-5%	2,500.00
35-3001-11-0105	35-3001 for IR Methane 100% LEL / IR Carbon Dioxide 0-50%	2,500.00
35-3001-11-0110	35-3001 for IR Methane 100% LEL / IR Carbon Dioxide 0-100%	2,500.00
35-3001-11-02	Assembly,35-3001 Sample Draw,LEL/IR CO2(5000 ppm)	2,000.00
35-3001-11-0202	35-3001 for IR Hydrocarbon 100% LEL / IR Carbon Dioxide 0-5,000 ppm	2,500.00
35-3001-11-0203	35-3001 for IR Hydrocarbon 100% LEL / IR Carbon Dioxide 0-5%	2,500.00
35-3001-11-0205	35-3001 for IR Hydrocarbon 100% LEL / IR Carbon Dioxide 0-50%	2,500.00
35-3001-11-0210	35-3001 for IR Hydrocarbon 100% LEL / IR Carbon Dioxide 0-100%	2,500.00
35-3001-11-03	Assembly,35-3001 Sample Draw,LEL/IR CO2(5%)	2,000.00
35-3001-12	35-3001 for combustibles 100% LEL / IR Methane 100% LEL	2,000.00
35-3001-12H	Assembly,35-3001 Sample Draw,LEL(Cat H2 specific),IR(LEL,CH4)	2,080.00
35-3001-13-02	Assembly,35-3001 Sample Draw,IR (0-5000 ppm) CO2/Oxygen	2,000.00
35-3001-13-03	Assembly,35-3001 Sample Draw,IR (0-5%) CO2/Oxygen	2,000.00
35-3001-NS-03	35-3001 with no sensor, pump only	1,100.00
35-3001A-01	35-3001 for combustibles 100% LEL sample draw detector with transmitter	1,550.00
35-3001A-01-01	35-3001 for IR Methane 100% LEL with transmitter	2,000.00
35-3001A-01-02	35-3001 for IR Hydrocarbon 100% LEL with transmitter	2,000.00
35-3001A-01-021	Assembly,35-3001 Sample Draw,IR (%LEL) HC,Remote amp.,with flow fail contacts	2,150.00
35-3001A-01-03	35-3001 for IR Methane 100% vol with transmitter	2,000.00
35-3001A-01H	35-3001 for Hydrogen specific 100% LEL with transmitter	1,700.00
35-3001A-01HDIL	Assembly,35-3001 Sample Draw,LEL with internal dilution,hydrogen specific,remote amp	1,800.00

03/01/2024

Price List

(800) 754-5165

256

10/11/2024

BidSync

p. 11001

C
O
K
C
0
1
0
7
2

Numerical Index

C
O
K
C
0
1
0
7
2

Part#	Description	Suggested Retail
35-3001A-02	35-3001 for Oxygen, 0-25% vol with transmitter	1,600.00
35-3001A-04-03	Assembly,35-3001 Sample Draw,CO,remote amp,CT7 Detector Base,w/low flow contacts	1,995.00
35-3001A-05-02	35-3001 for IR Carbon Dioxide 0-5,000 ppm with transmitter	2,000.00
35-3001A-05-03	35-3001 for IR Carbon Dioxide 0-5% vol with transmitter	2,000.00
35-3001A-05-05	35-3001 for IR Carbon Dioxide 0-50% vol with transmitter	2,000.00
35-3001A-05-10	35-3001 for IR Carbon Dioxide 0-100% vol with transmitter	2,000.00
35-3001A-07	35-3001 for combustibles 100% LEL / Hydrogen Sulfide 0-100 ppm with transmitter	2,100.00
35-3001A-07-01	35-3001 for IR Methane 100% LEL / Hydrogen Sulfide 0-100 ppm with transmitter	2,600.00
35-3001A-07-02	35-3001 for IR Hydrocarbon 100% LEL / Hydrogen Sulfide 0-100 ppm with transmitter	2,600.00
35-3001A-07-03	35-3001 for IR Methane % vol / Hydrogen Sulfide 0-100 ppm with transmitter	2,600.00
35-3001A-08	35-3001 for combustibles 100% LEL / Carbon Monoxide 0-300 ppm with transmitter	2,100.00
35-3001A-08-01	35-3001 for IR Methane 100% LEL / Carbon Monoxide 0-300 ppm with transmitter	2,600.00
35-3001A-08-02	35-3001 for IR Hydrocarbon 100% LEL / Carbon Monoxide 0-300 ppm with transmitter	2,600.00
35-3001A-08-03	35-3001 for IR Methane % vol / Carbon Monoxide 0-300 ppm with transmitter	2,600.00
35-3001A-09	35-3001 for Oxygen 0-25% vol / Hydrogen Sulfide 0-100 ppm with transmitter	2,100.00
35-3001A-10	35-3001 for Oxygen 0-25% vol / Carbon Monoxide 0-300 ppm with transmitter	2,100.00
35-3001A-11	35-3001 for 0-10% H2, with TE-7560 TC sensor, remote amp	1,700.00
35-3001A-12-02	Assembly,35-3001 Sample Draw,CO2 IR(5000 ppm)/H2S,(CO2 remote amp)	2,600.00
35-3001A-13-03	Assembly,35-3001 Sample Draw,IR (0-5% CO2)/CO,CO2 Remote amp	2,600.00
35-3001A-14	Assembly,35-3001 Sample Draw,IR CH4/IR CH4, both with remote amp	3,600.00
35-3010A-09	Assy,4pt S.D detector,CH4(%volume IR)/O2 (CH4,O2 amps)	3,200.00
35-3010A-10	Assy,4pt S.D detector,CH4(LEL IR)/O2/H2S/CO (CH4,O2 amps)	3,550.00
35-3010A-11	Assy,4pt S.D detector,CH4/H2S/CO2 IR(5%) (CO2 amp)	3,250.00
35-3010A-12	Assy,4pt S.D detector,O2/H2S/CO, (O2 amp)	2,850.00
35-3010A-13	Assy,4pt S.D detector,0-10% H2 TC/O2/(H2/O2 amps)	3,100.00
35-3010RK-01	LEL (internal amp)/ O2 (internal amp)/ H2S/ CO (4-20mA) sample draw assembly in NEMA 4X enclosure	2,750.00
35-3010RK-02	LEL (internal amp)/ O2 (internal amp)/ H2S (4-20mA) sample draw assembly in NEMA 4X enclosure ...	2,550.00
35-3010RK-03	LEL (internal amp)/ O2 (internal amp)/CO (4-20mA) sample draw assembly in NEMA 4X enclosure.....	2,550.00
35-3010RK-04	Assy,4pt S.D detector,LEL/CO(LEL direct)	2,450.00
35-3010RK-05	Assy,4pt S.D detector,O2/CO (O2 direct)	2,450.00
35-3010RK-06-02	Assy,4pt S.D detector,O2/CO/CO2(0-5,000 ppm) (O2/CO2 direct)	2,950.00
35-3010RK-07	Assy,4pt S.D detector,CH4(LEL IR)/O2/H2S (CH4,O2 direct)	2,950.00
35-3010RKA-01	LEL/O2/ H2S/ CO sample draw assembly in NEMA 4X enclosure with transmitters	3,200.00
35-3010RKA-02	LEL/O2/ H2S sample draw assembly in NEMA 4X enclosure with transmitters	3,000.00
35-3010RKA-03	LEL/O2 /CO sample draw assembly in NEMA 4X enclosure with transmitters	2,950.00
35-3010RKA-04	Assy,4pt S.D detector,LEL/O2/(LEL/O2 amps)	2,800.00
35-3010RKA-04H	Assy,4pt S.D detector,LEL(H2 spec)/O2/(LEL/O2 amps)	2,800.00
35-3010RKA-06	Assy,4pt S.D detector,LEL/H2S(LEL amp)	2,700.00
35-3010RKA-07	Assy,4pt S.D detector,CH4(LEL IR)/O2/H2S (CH4,O2 amps)	3,350.00
35-3010RKA-08	Assy,4pt S.D detector,CH4(LEL IR)/O2 (CH4,O2 amps)	3,200.00
35-3011RK-01	Assy,4pt S.D detector,CO/NO2	3,650.00
35-3011RK-03	Assy,4pt S.D detector,LEL/O2/CO/NO/CO2 (LEL/O2 direct)	4,950.00
35-3011RKA-02	Assy,4pt S.D detector,LEL/Oxy/CO/HCN	4,550.00
41-1537RK	Pot,50K,25 turn,3/8 square,PCB mtg,side adjust,3292X	26.00
4288050010	Splash guard SPG-1 for SD-1GP	120.00
43-0417RK-01	Switch,Keycap,4mm Sq,Omron B3F Switch	0.70
43-0440RK	Switch,push but,NO,SPST,wtrprf	33.00
43-0960RK	Switch boot,toggle,10-48 bushing	12.00
43-0990RK	Switch,toggle,SPDT,C&K	12.00
43-4142RK-10	Fuse,SMT,Fast,1.5A,125V	1.50
43-4143RK	Fuse,5 x 20 mm,250V,1 amp,slow blow	2.00
43-4146	Fuse,1.6 A,250 VAC,5 x 20 mm,fast blow	5.00
43-4155RK	Fuse,2A,5 x 20 mm,fast acting	1.50
43-4163	Fuse, axial lead, 8.5 mm dia x 8 mm tall, 4A, fast acting, 250V	3.00
43-4165RK	Fuse,1/4X 1 1/4,FAST,3A,250V	1.80
43-4167RK	Fuse,5 x 20 mm,FAST,5A,250V	1.00
43-4170RK	Fuse,1/4 x 1 1/4,fast,6A,250V	1.20
43-7010-02	Mounting Kit,for MTL 700 series barrier,up to 5 barriers, MK05	375.00
43-7012RK	Barrier,IS,zener,2-wire,DIN rail mounting,for contact closure,MTL7787+	340.00
43-7013	IS Barrier, isolator, 2- or 3-wire 4-20 mA transmitter or HART, MTL5541	1,500.00
45-2009RK	Socket,5pin,for RKK LEL Sensor	6.00

03/01/2024

Price List

(800) 754-5165

257

Numerical Index

Part#	Description	Suggested Retail
45-2311RK	Jack,panel mounting,for2.5x5.5mm plug	6.00
45-2311RK-01	Jack,chgr,w/cable & Connector,Eagle	12.00
45-2430RK	Plug adapter for charger, US to Euro, non-grounded	3.60
45-4059RK	Terminal block,2 position,feed thru	2.00
45-4062RK	Terminal block,4 POS,FEED THRU	3.00
45-6150RK	Connector lock,for Omron XG4	0.60
45-8001RK	Battery holder,GP-204/GX-3	7.00
46-3063RK	Clip,Stainless,for .75 dia,screw mounting	2.80
46-3070RK	Connector for combining 2 charger bases (required to join chargers), BC-2009	14.00
46-5100RK	Lever,wiring tool accessory for GD-70D terminal strip	0.75
46-9025RK	Knob with set screws (2), On/Off, Silver, GP-204	9.00
46-9026RK	Knob,zero/volt adjust,silver,GP-204/NP-204	3.50
46-9026RK-01	Clutch only,for zero adjust knob,GP-204	4.50
47-1009-01	Adder,15 ft AC power cord,for fixed systems	46.00
47-1015RK	Cord,line,SJT,18/3,8FT.....	15.40
47-1015RK-01	Power cord, SJT, 115 VAC, 8 feet, with bushings, added to fixed systems	46.00
47-1016RK	12 VDC vehicle charging adapter, Eagle 2 (charger unit not included)	30.00
47-1017	Printer power cord for SDM-6000 printer	10.00
47-1019	Replacement charging cord, 2 ft each, for GX-3R / GX-3R Pro	14.00
47-1020-01	Adder,30 foot AC power cord,for fixed systems	100.00
47-1203RK	Cable,2 conductor,twisted pair,16 AWG,shielded	1.00
47-1205RK	Cable,4 conductor,18 AWG,shielded w/20 AWG drain	5.00
47-1209RK	Cable,4 conductor,22 AWG,for PS-2 sensor	2.00
47-1213RK	Cable,2 conductor w/shield/drain,16 AWG,direct burial type	1.40
47-1214RK	Cable,4 conductor w/shield/drain,18 AWG,direct burial type	1.50
47-1500RK	Connector with cable, RM-5000	46.00
47-1501RK	Connector with cable 500 mm, RM-5000	62.00
47-1502RK	Connector with cable 1 meter, RM-5000	72.00
47-1503RK	Junction cable for Single case, RM-5000	10.00
47-1504RK	Reset cable for RM-590-R, RM-5000	62.00
47-1556-01	Extender cable with remote box, 1 meter, 600 series	135.00
47-1556-03	Extender cable with remote box, 3 meter, 600 Series	140.00
47-1556-05	Extender cable with remote box, 5 meter, 600 Series	160.00
47-1556-10	Extender cable with remote box, 10 meter, 600 Series.....	200.00
47-1556-20	Extender cable with remote box, 20 meter, 600 Series.....	300.00
47-1557RK-05	Extender cable, 5 meters for OX-07	295.00
47-1557RK-10	Extender cable, 10 meters for OX-07	360.00
47-1557RK-20	Extender cable, 20 meters for OX-07	520.00
47-1557RK-30	Extender cable, 30 meters for OX-07	660.00
47-1561RK	Extender cable, 3 meters, for SC-01	420.00
47-4001	Cable with connectors, main PCB to sensor PCB, for GX-6000	16.00
47-5010RK	Cable with connector for LEL and TC sensors for EAGLE/EAGLE 2	21.40
47-5016RK	Cable w/Connector,Eagle display	9.50
47-5030RK	Cable w/conn,34 position,front panel,Beacon 800	11.00
47-5048RK	Display ribbon cable, M2A/M2A-XL transmitter	10.00
47-5051RK	Cable w/connectors,type 272-FRW-12P-PHR,for ESM-01 sensor	32.00
47-5057RK	Cable, LCD to Main PCB, Eagle 2	15.00
47-5059RK	Cable, Power, Eagle 2	28.00
47-5063RK	Cable,Coiled,w/connectors,Charger Cable for SDM-E2 Cal Station	70.00
47-5065RK	Cable,display,for FP-300 series	35.00
47-5066RK	Cable,communication,GD-70D	190.00
47-5068RK	Cable, DC power, 50 ft. with 2 conductor 16 AWG Battery Clamps,for Rig Monitor	65.00
47-5068RK-25	Cable, DC power, 25 ft. with 2 conductor 16 AWG Battery Clamps,for Rig Monitor	50.00
47-5073RK	USB cable, Type A to Type B, 6 feet	4.50
47-5084RK-01	Downloading cable, USB / IrDA adapter, Windows XP, Windows 7, Windows 8, Windows 10, and Windows 11 compatible	230.00
47-5085RK	USB A to USB mini B cable, 6 feet	8.00
47-5088	Ethernet network cable, Cat 6, 5 ft, black	9.00
47-5102	5-unit charging connector bar with 5 charging cables (47-1019) for GX-3R & GX-3R Pro, no AC adapter ...	180.00
47-5102-01	5-unit charging connector bar (used in 47-5102), no charging cables	55.00
47-5110-5-03	Cable with 5 pin connector,for remote sensor kits, Air Alert/(AL) VOC Pro/(AL) T3A, 3 feet	21.60

03/01/2024

Price List

(800) 754-5165

258

10/11/2024

BidSync

p. 11003

C
O
K
C
0
1
0
7
2

Numerical Index

Part#	Description	Suggested Retail
47-5110-5-10	Cable with 5 pin connector,for remote sensor kits, Air Alert/(AL) VOC Pro/(AL) T3A,10 feet	72.00
47-5110-5-12	Cable with 5 pin connector,for remote sensor kits, Air Alert/(AL) VOC Pro/(AL) T3A,12 feet	86.40
47-5110-5-125	Cable with 5 pin connector,for remote sensor kits, Air Alert/(AL) VOC Pro/(AL) T3A,125 feet	900.00
47-5110-5-16.5	Cable/5 pin conn for remote sensor kits,Air Alert/AL VOC Pro/ALT3A,16.5ft(must order w/61-2XXX)	118.80
47-5110-5-30	Cable with 5 pin connector,for remote sensor kits, Air Alert/(AL) VOC Pro/(AL) T3A,30 feet	216.00
47-5110-5-33	Cable/5 pin conn.,for remote sensor kits, Air Alert/(AL)VOC Pro/(AL)T3A,33 ft (must order w/61-2XXX) ...	237.60
47-5110-5-4	Cable with connector,for XP and non-XP remote sensor mounting kits,4 feet	28.80
47-5110-5-40	Cable/5 pin conn for remote sensor kits, Air Alert/AL VOC Pro/AL T3A,40ft(must order w/61-2XXX)	288.00
47-5110-5-50	Cable/5 pin conn for remote sensor kits, Air Alert/AL VOC Pro/AL T3A,50ft(must order w/61-2XXX)	360.00
47-5110-5-66	Cable/5 pin conn for remote sensor kits, Air Alert/AL VOC Pro/AL T3A,66ft(must order w/61-2XXX)	475.20
47-5110-5-82	Cable/5 pin conn for remote sensor kits, Air Alert/AL VOC Pro/AL T3A,82ft(must order w/61-2XXX)	590.40
47-5110-5-XX	Cable with 5-pin connector to remote mount sensor for explosion proof and non-explosion proof, price per foot (specify length in place of -XX)	7.90
47-5110-7-04	Cable with 7 pin connector,for remote sensor kits, AL Alert/T2A/AL 6900/AL 6940 XP and NXP, 4 feet ...	28.80
47-5110-7-10	Cable with 7 pin connector,for remote sensor kits, AL Alert/T2A/AL 6900/AL 6940 XP and NXP,10 feet ...	72.00
47-5110-7-12	Cable with 7 pin connector,for remote sensor kits, AL Alert/T2A/AL 6900/AL 6940 XP and NXP,12 feet ...	86.40
47-5110-7-125	Cable with 7 pin connector,for remote sensor kits, AL Alert/T2A/AL 6900/AL 6940 XP and NXP,125 feet...	900.00
47-5110-7-25	Cable,antenna extension,25 feet,N-male to N-female,for AirLink models	195.00
47-5110-7-30	Cable with 7 pin connector,for remote sensor kits, AL Alert/T2A/AL 6900/AL 6940 XP and NXP,30 feet ...	216.00
47-5110-7-50	Cable,antenna extension,50 feet,N-male to N-female,for AirLink models	330.00
47-5110-7-XX	Cable with 7-pin connector to remote mount sensor (battery powered) for explosion proof and non-explosion proof, price per foot (specify length in place of -XX)	7.90
47-5111-100	Antenna extension cable, 100 feet, N-male to N-female for AirLink models	650.00
47-5111-15	Antenna extension cable,15 feet, N-male to N-female for AirLink models	165.00
47-5111-25	Antenna extension cable, 25 feet, N-male to N-female for AirLink models	215.00
47-5111-50	Antenna extension cable, 50 feet, N-male to N-female for AirLink models	330.00
47-5111-75	Antenna extension cable, 75 feet, N-male to N-female for AirLink models	495.00
47-5115-5-03	Cable/5 pin conn.,replacement cable for remote sensor kits,Air Alert/(AL)VOC Pro/(AL)T3A,3 feet	31.60
47-5115-5-04	Cable/5 pin conn.,replacement cable for remote sensor kits, Air Alert/(AL)VOC Pro/(AL)T3A,4 feet	38.80
47-5115-5-10	Cable/5 pin conn.,replacement cable for remote sensor kits, Air Alert/(AL)VOC Pro/(AL)T3A,10 feet	82.00
47-5115-5-20	Cable/5 pin conn.,replacement cable for remote sensor kits, Air Alert/(AL)VOC Pro/(AL)T3A,20 feet	154.00
47-5115-5-50	Cable/5 pin conn.,replacement cable for remote sensor kits, Air Alert/(AL)VOC Pro/(AL)T3A,50 feet	370.00
47-5115-5-66	Cable/5 pin conn.,replacement cable for remote sensor kits, Air Alert/(AL)VOC Pro/(AL)T3A,66 feet	485.20
47-5115-5-82	Cable/5 pin conn.,replacement cable for remote sensor kits,Air Alert/(AL)VOC Pro/(AL)T3A,82 feet	600.40
47-5115-5-C	5 pin connector for replacement cable for remote sensor kit,Air Alert/(AL)VOC Pro/(AL)T3A	10.00
47-5115-7-04	Cable/7 pin conn., replacement cable for remote sensor kits,AL Alert/T2A/AL6900/AL6940 XP+NXP,4ft...	38.80
47-5115-7-10	Cable/7 pin conn., replacement cable for remote sensor kits,AL Alert/T2A/AL6900/AL6940 XP+NXP,10ft	82.00
47-5115-7-20	Cable/7 pin conn., replacement cable for remote sensor kits,AL Alert/T2A/AL6900/AL6940 XP+NXP,20ft	154.00
47-5115-7-C	7 pin connector for replacement cable for remote sensor kit,Air Alert/(AL)VOC Pro/(AL)T3A	10.00
47-5116	Data downloading cable, USB A to USB C for GX-Force	5.00
48-0100RK	Ferrite Core, clamp on noise filter exhaust	3.50
48-0101	Ferrite core,broadband split/snap-on,35.1 mm long,5.60 mm dia cable,for 30 Mhz ~ 1 GHz	2.40
48-0800RK	Line filter,2.1mH,1.5A	5.50
48-0810RK	Line filter,Ferrite core,Zcat series	6.00
48-2000RK	Noise filter, LF210SEW-UL	220.00
48-3002	Pump coil for RP-70 GD-70D pump	20.00
49-0111RK	Power supply,switching,24V,1.1A,25W	50.00
49-0113RK	Power supply,88-264 VAC input,24v,6.25A output	157.00
49-0114RK	Power supply,switching,28 V, 5.5A.....	240.00
49-0115RK	115 / 220 VAC Adapter for charger, GX-6000/GX-2009/GX-2012/Gas Tracer/EAGLE 2/GX-8000/SC-8000 ...	20.00
49-0121-01	Retrofit Kit,49-0104RK to 49-0121RK power supply,Beacon 200	100.00
49-0121-10	Power supply in 4X housing, 100-240 VAC in / 24 VDC 4.5 amp output	380.00
49-0121RK	Power supply,switching,90-264 VAC in,24 VDC 4.5 amps out,Astrodyne RS100-24	65.00
49-0125	Power supply,ST72,100-240 VAC universal input,600W,24 VDC out,for RC Systems controllers.....	1,360.00
49-0127	AC adapter, multi-cal station, switching,100-240 VAC with 5.5 x 2.1 mm jack, powers 2 to 10 SDM-6000 units.....	320.00
49-0128	Multi-station AC adapter with cord, powers 2 to 10 SDM-6000 units	160.00
49-0128-01	Multi-station AC adapter without cord, powers 2 to 10 SDM-6000 units	150.00
49-0129	Printer AC adapter only, for SDM-6000 printer	140.00
49-0132	Power supply,switching,100-240 VAC input,27 VDC 11.9 A output	130.00
49-0132-01	Power supply retrofit kit for Beacon 800,for 49-0132 supply	160.00

03/01/2024

Price List

(800) 754-5165

259

Numerical Index

Part#	Description	Suggested Retail
49-0133	AC adapter, 100 - 240 VAC, 5.99 VDC 2A, for GX-3R/GX-3R Pro/SDM-3R	90.00
49-0134	Multi-unit AC adapter, 100 - 240 VAC (5.99 VDC out) for charging 5 instruments, GX-3R / GX-3R Pro	270.00
49-0135	AC adapter for SDM-6000, switching, 90-264 VAC in 24V 0.63 A out with 5.5 x 2.1 mm jack, RKL single type	44.00
49-0137	Power supply,switching,12V,2.1A,25W	30.00
49-0139	AC adapter, 100 - 240 VAC in, 5.0 VDC 3A out, USB-C connection, charger for GX-Force	50.00
49-0203RK	Inverter, 12 VDC to 115 VAC, for battery charger	34.00
49-1050RK	Battery, memory backup, silver oxide, SR 616, 1.55 volts, GX-2009 and GX-6000, snaps in	10.00
49-1109RK	Battery, alkaline, 9V, (for XP-204 and XP-204A only)	4.60
49-1110RK	Battery, alkaline, AAA	1.40
49-1120RK	Size AA alkaline battery	1.40
49-1130RK	Battery, C size, alkaline battery	2.60
49-1140RK	Size D alkaline battery	2.70
49-1240RK	Battery, Ni-Cad, D size	22.00
49-1312	Battery, Ni-MH, AAA, Eneloop by Panasonic	12.60
49-1320RK	Battery, Ni-MH, AA	4.00
49-1330RK	Battery, Ni-MH, C size (4 required)	15.00
49-1402RK	Data logging back up battery, 3.0 V lithium, CR2032 coin type	2.00
49-1403RK	Battery, lithium, 3V, mem ret, GX-86A / EAGLE	4.50
49-1404RK	Lithium battery, 3.0 volt, coin type, CR 2450	2.60
49-1405RK	Lithium battery, 1.55 volt, SR41W, GX-2003/EAGLE 2 (PCB memory backup battery)	4.00
49-1405RK-01	Battery contact, positive, for GX-2003/EAGLE 2, lithium battery, SUS304+NI3	1.50
49-1406RK	Battery, lithium, CR 1220, for main PCB for GX-2012, Gas Tracer, GP-1000, & NC-1000, snap in type	4.40
49-1407	Battery,lithium,3V,PCB mounting,CR1220-P1	5.60
49-1408	Battery,lithium,3.0V,coin type,Duracell DL2450	8.00
49-1410RK	Lithium battery pack, 3.6V, replacement for GD-K7D2 & GD-K77D	20.00
49-1416-01	Battery, Lithium-thionyl, non-rechargeable, 3.6 VDC 19 AH with connector for AirLink 6900 and AirLink Alert, (2 required)	38.00
49-1416-02	Battery pack, Lithium-thionyl, 4 cells, non-rechargeable, 3.6 VDC 76 AH with connector for AirLink 6940	155.00
49-1551RK	Battery, lead acid, 12V, 1.2 amp hours	50.00
49-1551RK-01	Battery, lead acid, 12V, 1.2 amp hours, with self locking strip fastener	60.00
49-1552RK	Battery, lead acid, 12V, 12 amp hours	105.00
49-1605RK	NI-MH battery pack for GX-2001 (Battery charger sold separately)	32.00
49-1609RK	Ni-MH battery set with hardware for GX-2009, set of 2 batteries.....	80.00
49-1613RK	Battery pack, lithium ion, GX-8000	780.00
49-1614RK	Battery pack, alkaline, GX-8000	440.00
49-1615RK	Battery pack, lithium ion, GX-2012 / Gas Tracer, BUL-2012	175.00
49-1615RK-CSA	Battery pack,lithium ion,BUL-2012,for GX-2012/Gas Tracer,CSA version	175.00
49-1616RK	Alkaline Battery pack without batteries with gasket, GX-2012 / Gas Tracer	120.00
49-1616RK-01	Alkaline Battery pack cover with gasket, GX-2012 / Gas Tracer	30.00
49-1616RK-01CSA	Battery pack cover w/gasket,alkaline,for GX-2012/Gas Tracer,CSA version	30.00
49-1616RK-02	Alkaline Battery pack without cover with gasket, GX-2012 / Gas Tracer	120.00
49-1616RK-CSA	Battery pack without batteries,alkaline,BUD-2012,for GX-2012/Gas Tracer,CSA version	130.00
49-1617	Battery pack, lithium ion, BUL-8000 (R) for RX-8000	780.00
49-1618	Battery pack, alkaline, BUD-8000 (R) for RX-8000	440.00
49-1619	Battery pack, Li-Ion, BUL-6000 for GX-6000	250.00
49-1620	Battery pack, alkaline, BUD-6000 for GX-6000	160.00
49-1620-03	Continuous operation adapter for GX-6000, 8 VDC to 28 VDC input	230.00
49-1620-03-01	Adder,continuous operation adapter for GX-6000, 8 VDC to 28 VDC input.....	250.00
49-1620-03-02	Adder,continuous operation adapter for alkaline GX-6000,8 VDC-28 VDC input,installed in instrument ...	100.00
49-1621	Printer battery pack for SDM-6000 printer	190.00
49-1622	Lithium ion battery pack, BUL-8000(Z1) for RX-8500 / RX-8700	650.00
49-1623	Alkaline battery pack, BUD-8000(Z1) for RX-8500 / RX-8700	360.00
49-1625	Li-Ion battery pack, BUL-3R, for GX-3R Pro	250.00
49-1626	Battery pack, alkaline, BUD-3R, for GX-3R Pro	125.00
49-1627	Battery pack, alkaline, BUD-8000(S) for SC-8000	350.00
49-1628	Battery pack, Li-Ion, BUD-8000(S1) for SC-8000	650.00
49-1630	Battery pack,Li-Ion,BUL-8000 FI, for FI-8000	790.00
49-1633	Battery pack, Li-Ion, GX-Force	78.00
49-2008	AC adapter,120 VAC in, 9 VDC/300 mA out,center positive,6 ft cable with 2.5 x 5.5 mm jack.....	18.00
49-2011RK	Ni-Cad battery charger, 115 VAC (included with Ni-Cad version instruments only), P-200 series	50.00

Numerical Index

Part#	Description	Suggested Retail
49-2020RK	12 VDC Adapter for charger with vehicle plug (charger base not included), GX-2009/GX-2012/ Gas Tracer/GX-6000	24.00
49-2021	DC adapter with vehicle plug & 4 ft cable, 12-24 VDC for GX-3R and GX-3R Pro	50.00
49-2022	DC adapter, with vehicle plug and 4ft cable, 12-24 VDC in, 5.0 VDC out, charger for GX-Force	50.00
49-2023	USB DC adapter with 2.5 ft cable, 5 VDC in / 6.0 VDC 1 amp out, for GX-3R and GX-3R Pro	50.00
49-2058RK-03	AC adapter, 3 port, for SDM-2012 and SDM-E2	80.00
49-2058RK-04	AC adapter 4 port charger for SDM-2009, SDM-2012, and SDM-03	88.00
49-2149RK	Charger, 220 VAC, EAGLE	115.00
49-2150RK	Ni-Cad battery Charger, -Delta V type, 115VAC, with alkaline recognition, EAGLE	115.00
49-2151RK	Battery charger, 12 VDC, with cigarette lighter plug, EAGLE	115.00
49-2152RK	Continuous operation adaptor/charger, 115VAC, with 20' cable, EAGLE	115.00
49-2170RK	Charging station base only, BC-2009	75.00
49-2170RK-01	Charging station with 115 / 220 VAC power supply for single instrument, GX-2009	90.00
49-2170RK-02	Charging station with 115 / 220 VAC power supply for two instruments, GX-2009	170.00
49-2170RK-03	Charging station with 115 / 220 VAC power supply for three instruments, GX-2009	250.00
49-2170RK-04	Charging station with 115 / 220 VAC power supply for four instruments, GX-2009	330.00
49-2170RK-05	Charging station with 115 / 220 VAC power supply for five instruments, GX-2009	410.00
49-2170RK-ADD	Upgrade kit to add one GX-2009 charger to a bank	75.00
49-2171RK	Charging station with 12 VDC adapter and vehicle adaptor plug for GX-2009 (single unit)	95.00
49-2174RK	Battery charging module, 100 - 240 VAC & 12 VDC input, EAGLE 2, (power adapter not included)	120.00
49-2175RK	Battery Charger, 100-240 VAC, EAGLE 2 (batteries not included)	140.00
49-2175RK-01	Battery Charger, 100-240 VAC, with 4 C size Ni-MH batteries, added to EAGLE 2, factory installed	200.00
49-2175RK-02	Battery Charger, 100-240 VAC, with 4 C size Ni-MH batteries, added to EAGLE 2, field installed	210.00
49-2176RK	Battery charger, 12 VDC, with cigarette lighter plug, EAGLE 2 (batteries not included)	140.00
49-2176RK-01	Battery charger, 12 VDC, with cigarette lighter plug and 4 C size Ni-MH batteries, EAGLE 2, factory installed	190.00
49-2176RK-02	Battery charger, 12 VDC, with cigarette lighter plug and 4 C size Ni-MH batteries, EAGLE 2, field installed	210.00
49-2177RK	Battery charger, 100-240 VAC adapter and 12 VDC with vehicle plug adapter, EAGLE 2	160.00
49-2177RK-01	Battery charger, 100-240 VAC adapter, 12 VDC with vehicle plug adapter, and 4 C size Ni-MH batteries, EAGLE 2, factory installed	210.00
49-2177RK-02	Battery charger, 100-240 VAC adapter, 12 VDC with vehicle plug adapter, and 4 C size Ni-MH batteries, EAGLE 2, field installed	220.00
49-2180RK	Charging station only, for Li-Ion battery pack, no AC adapter for GX-2012/Gas Tracer	70.00
49-2180RK-01	Charging station with AC adapter, for Li-Ion battery pack, 110/115/220 VAC, for GX-2012/Gas Tracer	85.00
49-2180RK-DC	Charging station only, with velcro strap, for DC Li-Ion battery pack, no DC adapter, for GX-2012/Gas Tracer	75.00
49-2181RK	Charging station with 12 VDC vehicle plug adapter for Li-Ion battery pack, for GX-2012/Gas Tracer	90.00
49-2182	Battery charger module only, BC-6000, for GX-6000 Li-Ion battery pack	150.00
49-2182-01	Battery charger with 100 - 240 VAC adapter, BC-6000 for GX-6000 Li-Ion battery pack	160.00
49-2183	Battery charger, 12 VDC with vehicle plug and instrument strap, BC-6000 for GX-6000 Li-Ion battery pack	190.00
49-3102RK	Ni-Cad battery charger (Bench charger for up to 4 batteries), 12 VDC	125.00
49-3105RK	Charger, Ni-MH, charges four AA or AAA size with A/C adapter and DC vehicle plug	45.00
49-3106RK	Charger, Ni-MH, charges twelve AA or AAA size with A/C adapter and DC vehicle plug	75.00
49-3108	Charger, Ni-MH, charges four AAA/AA/C/D size with A/C adapter and DC vehicle plug	80.00
49-4000RK	AC Power supply assembly for M2A/M2A-XL, input 100 VAC to 240 VAC, output 24 VDC, 0.5 amp, mounted in 18-0400RK	220.00
49-4000RK-SS	AC Power supply assembly for M2A/M2A-XL stainless steel housing, input 100 VAC to 240 VAC, output 24 VDC, 0.5 amp, mounted in 18-0416RK-11	320.00
49-8103RK	Standby battery assembly, 24 VDC, 1.2 AMP hours, for Beacon 110 and Beacon 200	280.00
49-8103RK-01	Battery, standby assembly, 24VDC, 1.2 amp hour, Beacon 110/200, with 6 ft cable	320.00
49-8104RK	Standby battery assembly, 24 VDC, 12 AMP hours, for Beacon 110, Beacon 200, Beacon 410A, Beacon 800, & Beacon 3200	480.00
5000-02R	2-Channel panel mounting housing, RM-5000 Series	920.00
5000-02W	2-Channel wall mounting housing, RM-5000 Series	920.00
5000-04R	4-Channel panel mounting housing, RM-5000 Series	1,150.00
5000-04W	4-Channel wall mounting housing, RM-5000 Series	1,150.00
5000-06R	6-Channel panel mounting housing, RM-5000 Series	1,380.00
5000-06W	6-Channel wall mounting housing, RM-5000 Series	1,380.00
5000-08R	8-Channel panel mounting housing, RM-5000 Series	1,610.00
5000-08W	8-Channel wall mounting housing, RM-5000 Series	1,610.00
5000-10R	10-Channel panel mounting housing, RM-5000 Series	1,840.00
5000-10W	10-Channel wall mounting housing, RM-5000 Series	1,840.00

03/01/2024

Price List

(800) 754-5165

261

Numerical Index

Part#	Description	Suggested Retail
5000-12R	12-Channel panel mounting housing, RM-5000 Series	2,070.00
5000-12W	12-Channel wall mounting housing, RM-5000 Series	2,070.00
5000-CC	Module adapter, RM-5000 module to RM-570/580 case	95.00
5000-SR	1-Channel Case, panel mounting, RM-5000 Series	220.00
5000-TM	Single Channel Case, module plug-in plate mounting, RM-5000 Series	200.00
51-0001-AMB	Strobe light, Amber, 24VDC, Nema 4X, Ingram SBN1224ADA	200.00
51-0001-BLU	Strobe light, Blue, 24VDC, Nema 4X, Ingram SBN1224ADB	200.00
51-0001-RED	Strobe light, Red, 24VDC, Nema 4X, Ingram SBN1224ADR	200.00
51-0030RK-01	Strobe light, red, 115 VAC, Edwards 105FINHR-N5, for hazardous locations, Class I Div 2, with pipe mounting base	700.00
51-0031-02	Strobe,red,12 - 48 VDC,Edwards 105HISTR-EK,for Class I Div 2,w/outlet box attachment	1,100.00
51-0031RK-01	Strobe light, red, 12 - 48 VDC, Edwards 105HISTR-EK, for Class I Div 2, with pipe mounting base	1,120.00
51-0034	Strobe,blue,115 VAC,Edwards 105FINHB-N5,for Class I Div 2,without mounting base	460.00
51-0034-01	Strobe,blue,115 VAC,Edwards 105FINHB-N5,for Class I Div 2,with pipe mounting base	540.00
51-0035RK-01	Strobe light, amber, 115 VAC,Edwards 105FINHA-N5, for Class I Div 2, with pipe mounting base	700.00
51-0040-RED	Horn and Xenon strobe combo, red, explosion proof, Class I, Division 1, Zone 1, 24 VDC	6,000.00
51-0053RK	Rotating alarm light, green, 115 VAC, Federal Signal 225-120V-G	695.00
51-0054RK	Rotating alarm light, amber, 115 VAC, Federal Signal 225-120V-A	695.00
51-0055RK	Rotating alarm light, red, 115 VAC, Federal Signal 225-120V-R	695.00
51-0056RK	Rotating alarm light, blue, 115 VAC, Federal Signal 225-120-B	695.00
51-0057-02	Strobe lens,amber,for 51-0057RK	95.00
51-0065RK-01	Lens assembly,red,for 51-0065RK/51-0066RK	30.00
51-0075	LED multi-status indicator, red/green/amber, 24 VDC, NEMA 4X, Edwards 105XBRIIGA24D	1,220.00
51-0090RK-24	Flashing alarm light with horn, red, 24 VDC, 40 watt lamp, Edwards 51R-G1	800.00
51-0091RK	Flashing alarm light with horn, blue, 115 VAC, 40 watt lamp, Edwards 51B-N5-40W	700.00
51-0092RK	Flashing alarm light with horn, amber, 115 VAC, 40 watt lamp, Edwards 51A-N5-40W	700.00
51-0092RK-24	Flashing alarm light with horn, amber, 24 VDC, 24 watt lamp, Edwards 51A-G1	800.00
51-0093RK-RED	Strobe with horn, red housing, 120 VAC, NEMA 4X, SpectraAlert, with red lens cover	340.00
51-0094RK-01	Lens cover,field installable,blue,for System Sensor SpectraAlert family	40.00
51-0094RK-03	Lens cover,field installable,green,for System Sensor SpectraAlert family	40.00
51-0096RK	Strobe light with horn, red housing, 8 - 33 VDC, NEMA 4X	220.00
51-0096RK-AMB	Strobe with horn, red housing, 8 to 33 VDC, NEMA 4X, SpectraAlert, with amber lens cover	250.00
51-0096RK-BLU	Strobe with horn, red housing, 8 to 33 VDC, NEMA 4X, SpectraAlert, with blue lens cover	250.00
51-0096RK-RED	Strobe with horn, red housing, 8 to 33 VDC, NEMA 4X, SpectraAlert, with red lens cover	250.00
51-0097-01-AMB	Strobe/horn,white upper housing,amber lens,no markings,high bright,NEMA 4X,8-33VDC, SpectraAlert,2wire	280.00
51-0097-01-BLU	Strobe/horn,white upper housing,blue lens,no markings,high bright,NEMA 4X,8-33VDC,SpectraAlert,2wire	280.00
51-0097-01-RED	Strobe/horn,white upper housing,red lens,no markings,high bright,NEMA 4X,8-33VDC,SpectraAlert,2wire	280.00
51-0097-01R-100	Strobe/horn,white upper housing,51-0097-01-RED w/100 ft cable	380.00
51-0097RK	Strobe light with horn, white housing, 96 - 132 VAC, NEMA 4X	320.00
51-0097RK-01	Strobe with horn, white upper housing, high brightness, 8 to 33 VDC, SpectraAlert, clear lens	240.00
51-0097RK-AMB	Strobe with horn, white housing, 96-132VAC, NEMA 3R, SpectraAlert, with amber lens cover	365.00
51-0097RK-BLU	Strobe with horn, white housing, 96-132VAC, NEMA 3R, SpectraAlert, with blue lens cover	365.00
51-0097RK-RED	Strobe with horn, white housing, 96-132 VAC, NEMA 3R, SpectraAlert, with red lens cover	365.00
51-0098-01	Strobe, red housing, with clear lens, 96 to 132 VAC, NEMA 3R	240.00
51-0098-01-AMB	Strobe, red housing, with amber lens cover, 96 to 132 VAC, NEMA 3R, SpectraAlert	265.00
51-0098-01-RED	Strobe, red housing, with red lens cover, 96 to 132 VAC, NEMA 3R, SpectraAlert	265.00
51-0098-AMB	Strobe, red housing, with amber lens cover, 8 to 33 VDC, NEMA 4X, SpectraAlert	180.00
51-0098-RED	Strobe, red housing, with red lens cover, 8 to 33 VDC, NEMA 4X, SpectraAlert	180.00
51-0098RK	Strobe,red housing,no markings,8 to 33 VDC,NEMA 4X	160.00
51-0099RK	Strobe light with horn, white housing, no markings, 8 to 33 VDC, NEMA 4X, SpectraAlert, with clear lens cover	275.00
51-0100	Strobe, white housing, with clear lens, 8 to 33 VDC, high candela, NEMA 4X, SpectraAlert	170.00
51-0100-01	Strobe, white housing, with clear lens, 96-132 VAC, high candela, NEMA 3R, SpectraAlert	260.00
51-0100-01-AMB	Strobe,white housing,no markings,w/amber lens cover,96-132 VAC,high candela,NEMA 3R,SpectraAlert	300.00
51-0100-01-BLU	Strobe,white housing,no markings,w/blue lens cover,96-132 VAC,high candela,NEMA 3R,SpectraAlert	300.00
51-0100-AMB	Strobe, white housing, with amber lens cover, 8 to 33 VDC, NEMA 4X, SpectraAlert	200.00
51-0100-BLU	Strobe, white housing, no markings, w/blue lens cover, 8 to 33 VDC, NEMA 4X	200.00
51-0100-RED	Strobe, white housing, no markings, w/red lens cover, 8 to 33 VDC, NEMA 4X	200.00
51-0100-RED-01	Strobe,white housing,no markings,51-0100-RED with 100 ft cable	300.00
51-0100-RED-02	Strobe,white housing,no markings,51-0100-RED with 50 ft cable	270.00

03/01/2024

Price List

(800) 754-5165

262

10/11/2024

BidSync

p. 11007

C
O
K
C
0
1
0
7
2

Numerical Index

C
O
K
C
0
1
0
7
2

Part#	Description	Suggested Retail
51-0102	Horn/strobe,std brightness,white housing,no markings,NEMA 4X,4-wire,16 to 33 VDC	240.00
51-0102-AMB	Horn with strobe, standard brightness, white housing, NEMA 3R, 4-wire, 16 to 33 VDC, amber lens, SpectraAlert	240.00
51-0102-RED	Horn with strobe, standard brightness, white housing, NEMA 3R, 4-wire, 16 to 33 VDC, red lens, SpectraAlert	240.00
51-0104-RED	Horn with strobe, standard brightness, white housing, NEMA 3R, 4-wire, 96-132 VAC, red lens, SpectraAlert	265.00
51-0105	Horn with strobe, red housing, 8 to 33 VDC, NEMA 4X, SpectraAlert, 4 wire	220.00
51-0105-AMB	Strobe/horn,red housing,,8 to 33 VDC,NEMA 4X,SpectraAlert,4 wire,amber lens cover.	250.00
51-0105-RED	Horn with strobe, red housing, 8 to 33 VDC, NEMA 4X, SpectraAlert, 4 wire, with red lens cover	250.00
51-0122RK	Strobe,XP for Class I Div I Grps C & D,NEMA 4X,120 VAC,clear lens,Federal 27XST-120C	3,900.00
51-0125	Strobe, explosion proof for Class I, Div I, Groups C & D,NEMA 4X, 120 VAC, red lens, pendant mounting, Federal 27XST-120R	3,900.00
51-0125-AMB	Strobe,XP Class I Div I Grps C & D,NEMA 4X,120 VAC,amber lens,pendant mounting,Federal 27XST-120A	3,900.00
51-0131-AMB	Horn with strobe, outdoor, panel mounting, 120 VAC, 4 wire, amber lens, Edwards 868STRA-N5	850.00
51-0131-AMB-24	Horn with strobe, outdoor, panel mounting, 24 VDC, 24 watt lamp, 4 wire, amber lens, Edwards 868STRA-N5	620.00
51-0131-BLU	Horn with strobe, outdoor, panel mounting, 120 VAC, 4 wire, blue lens, Edwards 868STRB-N5	850.00
51-0131-RED	Horn with strobe, outdoor, panel mounting, 120 VAC, 4 wire, red lens, Edwards 868STRR-N5	850.00
51-0141RK	Strobe/horn,indoor,flush mtg.,120 VAC,blue lens,Edwards 869STRB-N5	850.00
51-0166	Stack light / horn, 115 VAC, red/amber/green, steady, outdoor, Signaworks S370B-110-RAG-RI1	740.00
51-0174	Strobe, red, low profile,12-48 VDC in, Federal Signal Streamline LP35-012/048R	365.00
51-0198D-GRN	Strobe light, Green, 12-24 VDC, NEMA 4X, Federal Signal SLM350R, with deep base	340.00
51-0198D-RED	Strobe light, Red, 12-24 VDC, NEMA 4X, Federal Signal SLM350R, with deep base	340.00
51-0202T-RED	Strobe with horn, Red, 12-24 VAC/VDC, 1/2 NPT tube mount, Werma EvoSignal, IP66	400.00
51-0210	Stack light, 24 VDC, red/green, steady, IP65, Patlite LR7-202WJNW-RG	230.00
51-0214	Stack light / horn, 24 VDC, red/amber/flushing, steady, IP65, Patlite LR6-202WJBW-RY	320.00
51-0215	Stack light / horn, 24 VDC, red/blue/flushing, steady, IP65, Patlite LR6-202WJBW-RB	320.00
51-0215-10	Adder,Stack light,24VDC, red/blue/flushing buzzer,steady, IP65, Patlite LR6-202WJBW-RB,as installed ...	320.00
51-1100RK	Display module,LCD,4x20,Optrex	55.00
51-1100RK-01	Display,LCD,4x20,W/cable,EAGLE	70.00
51-1100RK-02	Display module,LCD,4x20,Optrex,w/header,for fixed system replacement	70.00
51-1114RK	Display,Beacon 100	26.25
51-1115RK	LCD display,GasWatch 2	24.00
51-1119RK	LCD module assembly with flat cable for GX-2009	30.00
51-1120RK	LCD module,RX-415/RI-415	190.00
51-1125RK	LCD display, GX-2012 / Gas Tracer	60.00
51-1128-01	Display Module,OLED,4x20,OKAYA RW2004A-G5N-O,with header for fixed system replacement	64.00
51-1130	LCD Module for 03 series	18.00
51-1134	LCD module for FP-31	54.00
51-1137	LCD module,RX-8000	115.00
51-1138	LCD module for GX-8000 / SC-8000	115.00
51-1139	LCD module, BT-D-128160B-FBWB-G-G, for GX-6000	60.00
51-1140	LCD module M9587,OX-600/EC-600	76.00
51-1148	LCD module,SDM-6000,LMTM035QVGNCB-4R	180.00
51-1151	LCD Module,04 Series	22.00
51-1152	LCD module, GX-Force	36.00
51-1503	Replacement lamp only, 0-50/-2000/-6000/ HPPM long life type for any 10.6 eV or 10.0 eV PID.	220.00
51-1504	Replacement lamp, 0-1000 ppm for PID-004, 11.7 eV lamp in GX-6000 or VOC Pro	550.00
52-0003RK	Horn, 115 VAC, vibratory, NEMA 4X, Edwards 876-N5	400.00
52-0003RK-240	Horn,vibrating,240 VAC .06 A,NEMA 4X,Edwards 876-R5	285.00
52-0004RK	Horn, 24 VDC, vibrating, Federal 450-24 VDC	495.00
52-0005RK	Horn, 115 VAC, Federal Signal 350-WBX, for hazardous locations, Class I Div 2	1,000.00
52-0006RK	Vibrating horn, explosion proof for Class 1, Div. I, groups E,F,G, 120 VAC, Federal Signal 31X-120-3	1,980.00
52-0007	Horn,vibrating,24 VDC .16 A,NEMA 4X,Edwards 877-G1	340.00
52-0008	Horn,electronic,12/24 VDC,NEMA 4x,for Class I/II Div 2,Class III,Federal Signal 450EWBX-024	980.00
52-1006RK	Buzzer, piezo, FDK EB4015A-30C150-9V, 3-12 V	16.80
52-1009RK	Buzzer/vibrator w/wires,GX-2001, new style	15.00
52-1016RK	Buzzer,piezo,panel mounting,1.25 dia,AI3736PC28R,for Beacon 110/200/410/800	26.00
52-1017RK-01	Internal buzzer, extra loud (90 db at 2 feet), added to EAGLE top case	85.00
52-1017RK-03	Buzzer,Loud,added to existing Eagle	80.00

03/01/2024

Price List

(800) 754-5165

263

Numerical Index

Part#	Description	Suggested Retail
52-1017RK-04	Buzzer,Loud,added to non UL/CSA type std Eagle top	60.00
52-1019RK	Buzzer,Panel/Flange Mount,Eagle 2	8.00
52-1019RK-01	Buzzer,replacement w/cable and connector,Panel/Flange Mount,Eagle 2	13.00
52-1021	Buzzer,piezo,panel mounting,1-16 VDC,Intervox BRP4535S-12-C	11.60
54-2903RK	Converter, DC-DC,isolated,24V to 5V,1 watt,single output,DCP012405BP	40.00
54-7114RK-101	Eprom,Eagle,standard 4-gas,for Microchip EEPROM	20.00
57-0010RK	PCB assembly, main CPU, EAGLE	368.00
57-0011RK	PCB assembly, analog, EAGLE	420.00
57-0012RK	Data logging board for field installation (also need 82-5007RK), EAGLE (check availability)	140.00
57-0012RK-01	Data logging board, factory installed (also need 82-5007RK), EAGLE (check availability)	140.00
57-0019RK	PCB assembly, battery, jumper side, EAGLE	36.00
57-0020RK	PCB assembly, I. S. barrier / battery power, standard EAGLE (No IR sensors)	68.00
57-0020RK-01	PC Board assembly,ISB/bat,Eagle w/IR	80.00
57-0020RK-03	PC Board assembly,ISB/bat,Eagle w/2 IR's	98.00
57-0028RK	PC Board assembly,display, Beacon 800	270.00
57-0029-01	PC Board assembly,main, 8 channel,setup for replacement	1,200.00
57-0035RK-01	PCB assembly, CO, 0 - 300 ppm, 4-20 mA transmitter, M Series	120.00
57-0036RK	PCB assy,Beacon 800 power relay board	200.00
57-0037RK	PCB assy,Beacon 800, 4-20 mA/1-5VDC Output Board	300.00
57-0050RK	Main PCB assy,Beacon 200	960.00
57-0070RK-01	Display PCB assembly,CSA dimensions,Beacon 200,programmed	380.00
57-0075RK	Display assembly, LCD for M2 smart transmitter/Beacon 110	90.00
57-0078RK	PCB assembly,main,4-wire low current LEL,w/o charging,Beacon 110	420.00
57-0078RK-01	PCB assembly,main,4-wire low current LEL,with charging,Beacon 110	440.00
57-0078RK-11	PCB assembly,main,4-wire low current LEL,w/charging,programmed w/wires and power supply, Beacon 110	470.00
57-0078RK-12	PCB assembly,main,4-wire low current LEL,w/o charging,programmed w/wires,no power supply, Beacon 110	430.00
57-0078RK-13	PCB assembly,main,4-wire low current LEL,w/charging,programmed w/wires,no power supply, Beacon 110	450.00
57-0086RK-01	PCB assembly,12 to 24V DC-DC converter,Beacon 110 rig monitor.	98.00
57-0089RK	Display PCB assembly, Beacon 410, with LCD display	190.00
57-0089RK-01	PCB Assy,Display,Beacon 410/410A,Low Temperature,4x20 OLED	200.00
57-0100RK	PCB Assy,Pogo Pin/IS Barrier,Eagle 2	80.00
57-0102RK-01	PC board assembly, main replacement, EAGLE 2	600.00
57-0103RK-01	PC board assembly, LCD replacement, EAGLE 2	250.00
57-0109RK	PC board assembly, sub PCB, ESM-01, EAGLE 2	140.00
57-0110RK	PC board assembly, sub PCB, IR, EAGLE 2	140.00
57-0111RK	PC board assembly, sub PCB, TC, EAGLE 2	140.00
57-0112RK-01	PC board assembly, sub PCB, PID, reprogrammed and defaulted, EAGLE 2	140.00
57-0140RK	PCB Assembly,CO/H2S 4-20 mA,35-3001.	70.00
57-0141RK	PCB Assembly,Main,35-3001	150.00
57-0142RK	PCB Assembly,flowmeter ,35-3001	40.00
57-0149RK-02	PCB Assy,H2S Preamp w/ RKK Jumper,Sample Draw Mtg	45.00
57-0150RK	Display assembly, OLED for M2A	90.00
57-0150XL-01	Display assembly, OLED for M2A-XL	90.00
57-0157	PCB Assy,main,Beacon 410A,w/ External EEPROM,without battery charging.....	1,600.00
57-0157-01	PCB Assy,main,Beacon 410A,w/ External EEPROM,with battery charging	1,660.00
57-0157-03	PCB Assy,Main,Digester,without battery charging	1,660.00
57-0157-06	PCB Assy,Main,for Beacon B410 replacement,w/ External EEPROM,without battery charging	1,660.00
57-0157-07	PCB Assy,Main Digester, Replacement Kit,w/ External EEPROM,without battery charging	1,660.00
57-0168-01	Sensor module PC board assembly for Beacon 3200, accepts 4 channels per sensor module (Not needed for Modbus detector inputs)	480.00
57-0169-01	Relay module PC board assembly for Beacon 3200, provides 8 programmable relays per relay module ...	280.00
57-1050RK	Xmtr,4-20 ma,LEL,S type, as sold	250.00
57-1053RK	Transmitter, S2, LEL, 4-20 mA, standard version, 4 wire (low current) detector	300.00
57-1053RK-01	Xmtr,S2,LEL,potted,4-20 mA,Std version,4-wire (low current) detector,w/out orienting gasket	300.00
57-1060RK	Xmtr,4-20 ma,H2S/CO,S type	240.00
57-1061RK	Transmitter, 4-20 mA, Oxygen, S-type with temperature compensation for CT sensor, (old style)	240.00
57-1062RK	Transmitter, 4-20 mA, Oxygen, S-type with temperature compensation, (standard O2 amplifier)	240.00
57-1064RK-01	Transmitter, S2, Oxygen, 0-25%, 4-20 mA, with gasket.....	300.00

03/01/2024

Price List

(800) 754-5165

264

10/11/2024

BidSync

p. 11009

C
O
K
C
0
1
0
7
2

Numerical Index

C
O
K
C
0
1
0
7
2

Part#	Description	Suggested Retail
57-1064RK-02	Xmtr,S2,potted,4-20 mA,0-100% Oxy, with gasket	300.00
57-1064RK-03	Transmitter, S2, toxics, 4-20 mA, with gasket	300.00
57-1064RK-50	Xmtr,S2,potted,4-20 mA,installed in 18-0400RK junction box	400.00
57-1070-01	Transmitter,S2,potted,MOS,linearizing,ppm H2 and hexane,4-20 mA,with orienting gasket	400.00
57-1252RK	Potted assy,4-20mA xmtr,CO w/H2 compensation	300.00
57-1280RK-14	Terminal/relay board,potted,0-100 ppm CO,M2A Transmitter	440.00
57-1280RK-15	Terminal/relay board,potted,0-200 ppm CO,M2A Transmitter	440.00
57-1280RK-20	Terminal/relay board,potted,0-500 ppm NH3,M2A Transmitter	440.00
57-1280RK-21	Terminal/relay board,potted,0-50.0 ppm H2S,M2A Transmitter	440.00
57-1280RK-22	Terminal/relay board,potted,0-100 ppm NH3,M2A Transmitter	440.00
57-1280RK-23	Terminal/relay board,potted,0-3.00 ppm ClO2,M2A Transmitter	440.00
57-1280RK-25	Terminal/relay board,potted,0-200 ppm NH3,M2A Transmitter	440.00
57-1280RK-26	Terminal/relay board,potted,0-15 ppm NO2,M2A Transmitter	380.00
57-1281RK-04	Terminal/relay board,potted,0 - 5 % volume CH4,M2A Transmitter.....	440.00
57-1281RK-13	M2A transmitter,combustible/CO2, w/o detector	950.00
57-1281RK-16	M2A transmitter,combustible/CO2, w/o detector,w/magnet,specify gas and range	960.00
57-1281RK-17	M2A transmitter,combustible/CO2,w/o detector & j-box,specify gas and range	560.00
57-1281RK-18	Terminal/relay board,potted,0 - 9000 ppm CH4,M2A Transmitter	460.00
57-1281RK-19	Terminal/relay board,potted,0 - 20% CO2,M2A Transmitter.....	440.00
57-1282	Main PC board assembly, GP-03	160.00
57-1283	Main PC board assembly, OX-03	150.00
57-1284	Main PC board assembly, CO-03	150.00
57-1285	Main PC board assembly, HS-03	150.00
57-1286	Main PCB assembly for GX-6000	750.00
57-1287-01	Terminal/relay board, potted, O2, M2A-XL Transmitter, standard for OLED display	440.00
57-1287-02	Terminal/relay board, potted, CO, M2A-XL Transmitter, standard for OLED display	440.00
57-1287-03	Terminal/relay board, potted, H2S, M2A-XL Transmitter, standard for OLED display	440.00
57-1287-04	Terminal/relay board, potted, ASH3, M2A-XL Transmitter, standard for OLED display	440.00
57-1287-06	Terminal/relay board, potted, NH3, M2A-XL Transmitter, standard for OLED display	440.00
57-1287-08	Terminal/relay board, potted, PH3, M2A-XL Transmitter, standard for OLED display	440.00
57-1287-09	Terminal/relay board, potted, SO2, M2A-XL Transmitter, standard for OLED display	440.00
57-1287-11	Terminal/relay board, potted, HCN, M2A-XL Transmitter, standard for OLED display	440.00
57-1288-01	Terminal/relay board, potted, LEL, M2A-XL Transmitter, specify calibration gas, standard for OLED display	440.00
57-1288-02	Terminal/relay board, potted, LEL,H2 specific, M2A-XL Transmitter, standard for OLED display	440.00
57-1288-05	Terminal/relay board, potted, LEL,IR HC sensor, M2A-XL Transmitter, standard for OLED display	440.00
57-1288-06	Terminal/relay board, potted, IR CO2 sensor, 0 - 5,000 ppm, M2A-XL Transmitter, standard for OLED display	440.00
57-1288-07	Terminal/relay board, potted, IR CO2 sensor, 0 - 5%, M2A-XL Transmitter, standard for OLED display	440.00
57-1288-08	Terminal/relay board, potted, IR CO2 sensor, 0 - 50%, M2A-XL Transmitter, standard for OLED display ...	440.00
57-1288-09	Terminal/relay board, potted, IR CO2 sensor, 0 - 100%, M2A-XL Transmitter, standard for OLED display ...	440.00
57-1288-11	Terminal/relay board, potted, IR CH4 sensor, 0 - 100% volume, M2A-XL Transmitter, standard for OLED display	440.00
57-2001RK	PCB assembly,RP-2009	180.00
57-2005RK	PC board assembly, type 4 with cable for PID, EAGLE 2	36.00
57-2005RK-01	Adaptor assembly, type 4 to ESM-01 with cable, EAGLE 2	66.00
57-2027	PCB assembly,main,SDM-2009,setup for use	380.00
57-2028	PCB assembly,main,SDM-2012,setup for use	380.00
57-2041RK	Sensor PC board assembly, GX-2012	88.00
57-2042RK	Sensor PC board assembly, Gas Tracer	88.00
57-2043RK	CPU PC board assembly, GX-2012	640.00
57-2044RK	CPU PC board assembly, Gas Tracer	640.00
57-2050RK	CPU PCB assembly for GX-2001	240.00
57-2052RK	PCB main assembly, GX-2009.....	250.00
57-2053	PCB assembly,sensor,MSHA NO2 version,GX-2009	65.00
57-2053-01	PCB assembly,sensor,MSHA NO2 version,GX-2009,for replacement ONLY	65.00
57-2056RK	PCB assy,main,GW-2C.....	235.00
57-2062RK	Analog PC board assembly for GP-01	105.00
57-2065RK-OX	PCB assy,CPU,programmed for OX-01	80.00
57-2067RK	PC board assembly for sensor, buzzer and sensor socket for HS-01 and CO-01	68.00
57-2068RK	PCB assembly, CPU board for SC-01	140.00
57-2069RK	PCB assembly analog board for SC-01	175.00

03/01/2024

Price List

(800) 754-5165

265

Numerical Index

Part#	Description	Suggested Retail
57-2070RK	Display w/PCB assembly,SC-01	140.00
57-2071RK	PCB assembly,main,RX-415	650.00
57-2080RK	PCB assembly, RS-485 communication Board, RM-5000	90.00
57-2082	PCB assemby,main,GX-8000	1,150.00
57-2083	PCB assemby,amp,for types A-F,GX-8000	300.00
57-2086	PCB assembly,main,RX-8000 (specify which type of gas)	1,150.00
57-2087	PCB assembly,amp,RX-8000	875.00
57-2088	PCB assemby,oxygen sensor,RX-8000	115.00
57-2089	PCB assembly, sensor unit, OX-600	125.00
57-2090	Main PCB,4-20 mA,GD-70D	728.00
57-2091	Main PCB assembly for FP-31	360.00
57-2092	Main PCB,OX-600	530.00
57-2093	Main PCB assembly,SDM-6000	975.00
57-2094	Charging PCB assembly,SDM-6000	125.00
57-2095	IO PCB assembly,SDM-6000	150.00
57-2096	LCD PCB assembly,SDM-6000	145.00
57-2097	Connecting PCB assembly,SDM-6000	54.00
57-2098	Li-Ion battery with battery board, for GX-3R	160.00
57-2099	PCB assembly,Li-ion battery with battery board,GX-3R Pro	160.00
57-2100	PCB assembly,sensor board,EC-600	125.00
57-2101	PCB assembly,terminal board (relay module),RI-600	160.00
57-2102	PCB assembly,amp board,RX-8700	875.00
57-2103	PCB assembly,DC power supply,OX-600/EC-600/RI-600	70.00
57-2104	PCB assembly,GX-3R Pro main board	500.00
57-2105	PCB assembly,main,GX-3R	500.00
57-2106	PCB assembly,main PCB with buzzer and display,GX-3R Pro	740.00
57-2116	PCB assembly, main PCB, pump housing, RP-3R	202.00
57-2117	PCB assembly, main PCB, SDM-3R	860.00
57-5092	Tab cover assembly for FP-31	56.00
57-7115	Sensor keeper,with CR2032 battery,for ESS type sensors	12.00
57-8021RK	PC Board assembly, NP-204	85.00
57-8050RK	Converter, 24 VDC to 24 VAC, for GD-D8 24 VDC type	100.00
60-1006RK	Flame Arrestor,CT-7 Sensor	100.00
60-1006RK-01	Flame Arrestor w/guard,CT-7 Sensor	120.00
60-1007RK	Flame arrestor w/plate,GP-204	44.00
60-5010RK	LEL filaments only, for HW-6244A, (for 61-0220RK), GX-82/-86, GX-82A/-86A, GP-82	40.00
61-0101RK	Sensor, LEL, 1/2" NPT, CH4, GTI, 61-0101 substitute, (NC-6242)	290.00
61-0101RK-02	Sensor,LEL,1/2 inch NPT,CH4,NC-6242,w/o rain shield	280.00
61-0126CRK	Sensor,LEL,1/2" NPT,CH4,GTI 61-0126C sub,NC-6242,CSA classified	330.00
61-0140RK	Sensor, LEL combustible (catalytic), direct connection (no transmitter, no j-box), UL version	280.00
61-0140RK-01	Sensor, LEL, 1/2" NPT, CH4 (NC-6241), without rain shield	270.00
61-0140RK-03	Sensor,LEL,1/2 NPT,NC-6241,w/3' cable	300.00
61-0140RK-05	Sensor, LEL combustible (catalytic), direct connection (no transmitter, no j-box), cCSAus version	320.00
61-0140RKA	Sensor, PPM and low LEL combustible (catalytic), direct connection (no transmitter, no j-box)	330.00
61-0140RKA-05	Sensor, PPM and low LEL combustible (catalytic), direct connection (no transmitter, no j-box), cCSAus version	380.00
61-0155RK	Sensor, LEL H2 only, plug-in, (NC-6244) for EAGLE 2, 35-3001, 35-3000, GD-A8/D8	250.00
61-0160RK	Sensor, Hydrogen (H2) 0-2,000 ppm, MOS, 1/2 NPT, UL version	400.00
61-0160RK-02	Sensor, H2, 0-2000 ppm, 1/2" NPT, SG-8546, without shield	400.00
61-0165RK	Sensor, Hydrogen (H2), 0-2000 ppm, SG-8541, plug-in	420.00
61-0165RK-4000	Sensor,H2,0-4000 ppm,plug-in,SG-8541	420.00
61-0180RK	Sensor,TC,TE-7560 in 1/2" NPT, RKI potted style	420.00
61-0190RK-CH4	Sensor, Methane (CH4) 0 - 100% LEL, IR, explosion proof direct connection, 3/4" NPT nipple (no transmitter, no j-box), cULus version	740.00
61-0190RK-HC	Sensor, Hydrocarbon (HC) 0 - 100% LEL, IR, isobutane standard calibration, explosion proof direct connection, 3/4" NPT nipple (no transmitter, no j-box), cULus version	740.00
61-0191-03DIS	Sensor,IR,3/4 inch NPT,0 - 5% CO2,with splashguard	780.00
61-0191RK-01	Sensor,IR,3/4 inch NPT,0 - 9,000 ppm CO2	740.00
61-0191RK-02	Sensor, Carbon Dioxide (CO2) 0 - 5,000 ppm, IR, explosion proof direct connection (no transmitter, no j-box), cULus version	740.00

Numerical Index

C
O
K
C
0
1
0
7
2

Part#	Description	Suggested Retail
61-0191RK-03	Sensor, Carbon Dioxide (CO2) 0 - 5%, IR, explosion proof direct connection (no transmitter, no j-box), cULus version	740.00
61-0191RK-04	Sensor, IR, 3/4 inch NPT, 0 - 20% CO2	740.00
61-0191RK-05	Sensor, Carbon Dioxide (CO2) 0 - 50%, IR, explosion proof direct connection (no transmitter, no j-box), cULus version	740.00
61-0191RK-10	Sensor, Carbon Dioxide (CO2) 0 - 100%, IR, explosion proof direct connection (no transmitter, no j-box), cULus version	740.00
61-0192RK-CH4	Sensor, Methane (CH4) 0 - 100% volume, IR, explosion proof direct connection, 3/4" NPT nipple (no transmitter, no j-box), cULus version	740.00
61-0192RK-HC	Sensor, IR, 3/4 inch NPT, 0 - 100 %Volume, HC	740.00
61-0198RK-01	Assembly, detector, IR, 0 - 9,000 ppm CO2, Non XP w/replaceable sensor	700.00
61-0198RK-02	Sensor, IR Carbon Dioxide (CO2) 0-5,000 ppm, non explosion proof direct connect, replaceable sensor ...	700.00
61-0198RK-03	Sensor, IR Carbon Dioxide (CO2) 0-5%, non explosion proof direct connect, replaceable sensor	700.00
61-0198RK-04	Sensor, IR Carbon Dioxide (CO2) 0-20%, non explosion proof direct connect, replaceable sensor	700.00
61-0198RK-05	Sensor, IR Carbon Dioxide (CO2) 0-50%, non explosion proof direct connect, replaceable sensor	700.00
61-0198RK-10	Sensor, IR Carbon Dioxide (CO2) 0-100%, non explosion proof direct connect, replaceable sensor	700.00
61-0199RK-CH4	Assembly, detector, IR, 0 - 100 %volume CH4, non XP w/replaceable sensor	700.00
61-0206-CH4	Detector assembly with replaceable sensor, IR, Methane (CH4) 0 - 100% LEL, explosion proof direct connection with 3/4" NPT conduit mounting (no transmitter, no j-box),	780.00
61-0206-HC	Detector assembly with replaceable sensor, IR, Hydrocarbon (HC) 0 - 100% LEL, explosion proof direct connection with 3/4" NPT conduit mounting (no transmitter, no j-box),	780.00
61-0207-02	Detector assembly with replaceable sensor, IR, Carbon Dioxide (CO2) 0 - 5,000 ppm, explosion proof direct connection, 3/4" NPT conduit mounting (no transmitter, no j-box), cULus version	780.00
61-0207-03	Detector assembly with replaceable sensor, IR, Carbon Dioxide (CO2) 0 - 5%, explosion proof direct connection, 3/4" NPT conduit mounting (no transmitter, no j-box), cULus version	780.00
61-0207-04	Detector assy, IR CO2, 0-20%, XP with replaceable sensor, 3/4 inch NPT conduit mounting	780.00
61-0207-05	Detector assembly with replaceable sensor, IR, Carbon Dioxide (CO2) 0 - 50%, explosion proof direct connection, 3/4" NPT conduit mounting (no transmitter, no j-box), cULus version	780.00
61-0207-10	Detector assembly with replaceable sensor, IR, Carbon Dioxide (CO2) 0 - 100%, explosion proof direct connection, 3/4" NPT conduit mounting (no transmitter, no j-box), cULus version	780.00
61-0217RK	Sensor, LEL (HW - 6259A), GX-94 / Safetmate	160.00
61-0220RK	Sensor, LEL (complete), HW-6244A, GX-82 type	80.00
61-0230	LEL, MPStm type sensor, 3/4 inch NPT	700.00
61-0302	Sensor, Volatile Organic Compounds (VOC) 0-50 ppm, 10.6 eV PID, low ppm sensor for VOC Pro, Air Alert, AirLink VOC Pro, AirLink Alert	1,200.00
61-0303	Sensor, Volatile Organic Compounds (VOC) 0-2000 ppm, 10.6 eV PID, high ppm sensor for VOC Pro, Air Alert, AirLink VOC Pro, AirLink Alert	1,000.00
61-0304	Sensor, Volatile Organic Compounds (VOC) 0-100 ppm, 11.7 eV PID for VOC Pro, Air Alert, AirLink VOC Pro, AirLink Alert	1,700.00
61-0305	Sensor, Volatile Organic Compounds (VOC) 0-100 ppm/0-50 ppm for Benzene, 10.0 eV PID for VOC Pro, Air Alert, AirLink VOC Pro, AirLink Alert	1,200.00
61-1000RK	Sensor, LEL combustible (catalytic) with explosion proof j-box (no transmitter), (specify calibration), UL version	390.00
61-1000RK-04	Sensor, LEL combustible (catalytic) with explosion proof j-box (no transmitter), (specify calibration) and calibration adapter/splash guard	465.00
61-1000RK-05	Sensor, LEL combustible (catalytic) with explosion proof j-box (no transmitter), (specify calibration), CSA version	440.00
61-1000RKSS	LEL Sensor with XP stainless steel J-Box	490.00
61-1000RKSS-05	LEL Sensor with XP stainless steel J-Box, CSA type	540.00
61-1001RK	Sensor, LEL Hydrogen (H2) specific with explosion proof j-box (no transmitter), UL version	540.00
61-1001RK-03	Sensor, LEL Hydrogen (H2) specific with explosion proof j-box (no transmitter) and calibration adapter (only for use without rain guard)	595.00
61-1001RK-04	Sensor, LEL Hydrogen (H2) specific with explosion proof j-box (no transmitter) and calibration adapter/splash guard	615.00
61-1001RK-05	Sensor, LEL Hydrogen (H2) specific with explosion proof j-box (no transmitter), CSA version	570.00
61-1001RKSS	Hydrogen specific LEL sensor w/XP stainless steel j-box	630.00
61-1003RK-CH4	Sensor, IR, Methane (CH4) 0 - 100% LEL, explosion proof with j-box, UL version	850.00
61-1003RK-CH4-4	Sensor, IR, Methane (CH4) 0 - 100% LEL, explosion proof with j-box and calibration adapter/splash guard	890.00
61-1003RK-HC	Sensor, IR, Hydrocarbons (HC) 0 - 100% LEL, isobutane standard calibration, explosion proof with j-box, UL version	850.00

Numerical Index

Part#	Description	Suggested Retail
61-1003RK-HC-04	Sensor, IR, Hydrocarbon (HC) 0 - 100% LEL, explosion proof with j-box and calibration adapter/ splash guard	890.00
61-1003RKSS-CH4	Sensor, IR, Methane (CH4) 0 - 100% LEL, explosion proof with stainless steel j-box, UL version	950.00
61-1003RKSS-HC	IR LEL detector with XP Stainless Steel J-Box,HC	950.00
61-1004RK-01	IR detector with XP J-Box,CO2,0 - 9,000 ppm	850.00
61-1004RK-02	Sensor, IR, Carbon Dioxide (CO2) 0 - 5,000 ppm, explosion proof with j-box, UL version	850.00
61-1004RK-03	Sensor, IR, Carbon Dioxide (CO2) 0 - 5%, explosion proof with j-box, UL version	850.00
61-1004RK-03DIS	Sensor, IR, Carbon Dioxide (CO2) 0 - 5%, explosion proof with j-box with splashguard	890.00
61-1004RK-05	Sensor, IR, Carbon Dioxide (CO2) 0 - 50%, explosion proof with j-box, UL version	850.00
61-1004RK-10	Sensor, IR, Carbon Dioxide (CO2) 0 - 100%, explosion proof with j-box, UL version	850.00
61-1004RKSS-02	IR detector with XP Stainless Steel J-Box,CO2,0 - 5,000 ppm	950.00
61-1004RKSS-03	IR detector with XP Stainless Steel J-Box,CO2,0 - 5%	950.00
61-1004RKSS-05	IR detector with XP Stainless Steel J-Box,CO2,0 - 50%	950.00
61-1004RKSS-10	IR detector with XP Stainless Steel J-Box,CO2,0 - 100%	950.00
61-1006RK-CH4	Sensor, IR, Methane (CH4) 0 - 100% VOL, with j-box, UL version	850.00
61-1006RK-CH4-1	Sensor, IR, Methane (CH4) 0 - 100% vol, explosion proof with j-box, remote detector and splash guard/ cal cup, UL version	890.00
61-1006RKSS-CH4	IR 0 - 100% %volume CH4 detector with XP Stainless Steel J-Box	950.00
61-1007RK-01	IR detector with J-Box,CO2,0 - 9,000 ppm,non XP w/replaceable sensor	800.00
61-1007RK-02	Sensor, IR, Carbon Dioxide (CO2) 0 - 5,000 ppm, non explosion proof with j-box	800.00
61-1007RK-03	Sensor, IR, Carbon Dioxide (CO2) 0 - 5%, non explosion proof with j-box	800.00
61-1007RK-05	Sensor, IR, Carbon Dioxide (CO2) 0 - 50%, non explosion proof with j-box	800.00
61-1007RK-10	Sensor, IR, Carbon Dioxide (CO2) 0 - 100%, non explosion proof with j-box	800.00
61-1007RKSS-02	IR detector with stainless steel J-Box,CO2,0 - 5,000 ppm,non XP w/repaceable sensor	900.00
61-1007RKSS-03	IR detector with stainless steel J-Box,CO2,0 - 5%,non XP w/repaceable sensor	900.00
61-1007RKSS-05	IR detector with stainless steel J-Box,CO2,0 - 50%,non XP w/repaceable sensor	900.00
61-1007RKSS-10	IR detector with stainless steel J-Box,CO2,0 - 100% volume,non XP w/repaceable sensor	900.00
61-1020	LEL, Direct Connect, MPStm type detector with XP J-Box	820.00
61-1050RK	Hydrogen (H2) specific sensor / j-box, 0-2000 ppm	520.00
61-2000	Remote sensor mounting kit for Air Alert, non-explosion proof (order cable separately)	190.00
61-2001	Remote sensor mounting kit, explosion proof with 5-pin connector for T3A/AirLink T3A/VOC Pro/ AirLink VOC Pro (order cable separate)	450.00
61-2002	Remote sensor mounting kit, explosion proof for AirLink Alert/AirLink 6940NXP (order cable separate)	190.00
61-2003	Remote sensor mounting kit, explosion proof with 7-pin connector for T2A/AirLink 6900/ AirLink 6940XP (order cable separate)	450.00
61-5007RK	Sensor, IR, Hydrocarbons (HC) & Carbon Dioxide (CO2), RI/RX-415, RX-8000, model DE-3123-1	1,260.00
61-5008RK	Detector assembly,IR,CH4/CO2,RX-515, model DE-3123-2,as sold	1,400.00
61-5010RK	IR sensor / pcb assembly, Carbon Dioxide (CO2), 0 - 5% volume range, EAGLE, DE-3113-1	750.00
61-5011RK	IR sensor / pcb assembly, Carbon Dioxide (CO2), 0 - 5,000 ppm & 10,000 ppm range, EAGLE, DE-3113-2	750.00
61-5012RK	IR sensor / pcb assembly, Carbon Dioxide (CO2), 0 - 20% & 60% volume range, EAGLE, DE-3113-6	750.00
61-5015RK	IR detector,0 - 1% CO2,DE-3113-5,RI-85	525.00
61-5016RK	IR detector,0 - 5% CO2,DE-3113-9,RI-85	525.00
61-5020RK	IR sensor / pcb assembly, Methane (CH4), 0 - 100% LEL & 0 - 100% volume autoranging, EAGLE, DE-3113-3	750.00
61-5021RK	IR sensor / pcb assembly, HC, 100 % LEL / 30% volume, autoranging, EAGLE, DE-3113-11	750.00
61-5025RK	IR sensor / pcb assembly, Methane (CH4), 0 - 100% LEL range, EAGLE	750.00
61-5039RK-CH4	Sensor, Methane (CH4) 0-100% LEL, IR, plug-in style	400.00
61-5039RK-HC	Sensor, Hydrocarbon (HC) 0-100% LEL, IR, plug-in style	400.00
61-5040RK-01	IR detector, plug-in,0 - 9,000 ppm CO2, replacement sensor only	400.00
61-5040RK-02	Sensor, IR Carbon Dioxide (CO2) 0-5,000 ppm, plug-in type, non-explosion proof	400.00
61-5040RK-03	Sensor, IR Carbon Dioxide (CO2) 0-5%, plug-in type, non-explosion proof	400.00
61-5040RK-04	IR detector, plug-in,CO2,20% vol,replacement sensor only	400.00
61-5040RK-05	Sensor, IR Carbon Dioxide (CO2) 0-50%, plug-in type, non-explosion proof	400.00
61-5040RK-06	IR detector, plug-in,CO2,10% vol, replacement sensor only	400.00
61-5040RK-10	Sensor, IR Carbon Dioxide (CO2) 0-100%, plug-in type, non-explosion proof	400.00
61-5041RK-CH4	Sensor, IR Methane (CH4) 0 - 100% vol, plug-in	400.00
62-0010RK	Sensor assembly for PS 2, LEL, with 30' cable	150.00
62-0011RK	Sensor assembly for PS 2, PPM, with 30' cable	150.00
62-0107RK	Sensor/flame arrestor assembly, for NP-204, RKK Style, MS-6311	140.00
62-0111-01	Sensor/flame arrestor/hardware, GP-204, RKK Style, converted from 62-0107RK	140.00
62-0125RK	Sensor, LEL / ppm Hydrocarbon (NC-6260), EAGLE standard catalytic sensor	200.00

03/01/2024

Price List

(800) 754-5165

268

10/11/2024

BidSync

p. 11013

C
O
K
C
0
1
0
7
2

Numerical Index

C
O
K
C
0
1
0
7
2

Part#	Description	Suggested Retail
62-0126RK	Sensor, LEL for GX-4000A (NS-2900-M)	80.00
65-0601RK	Sensor, Oxygen (O2) (OS-B3), for EAGLE, EAGLE 2, or RX-415	160.00
65-0612RK	Sensor, Oxygen, 2 wire with connector, GT (OS-BM1 with connector)	160.00
65-0613RK	Sensor, Oxygen (O2), Diffusion EAGLE	160.00
65-1025RK	Sensor, Oxygen (O2) 0 - 25%, capillary type, plug-in replacement for O2 assembly (65-2514RK & 65-2497RK)	140.00
65-1058RK	Sensor, Oxygen (O2), OS-BM1 for RX-8000, GX-8000, RX-515, -516, -517, GX-94	150.00
65-2003RK	Sensor, Carbon Monoxide (CO), ES-81, GX-82 type	175.00
65-2005RK	Sensor, Carbon Monoxide (CO), 0 - 500 ppm range, EAGLE/EAGLE 2	195.00
65-2007RK	Sensor, Carbon Monoxide (CO), ES-81 type with connector for 35-3000RK	200.00
65-2008RK	Sensor, Carbon Monoxide (CO) (ES-031), GX-94 / GX-8000	175.00
65-2009RK	Sensor, Carbon Monoxide (CO) sensor, H2 compensated, EAGLE	580.00
65-2024-01	Sensor, Sulfur Dioxide (SO2), 0 - 10 ppm, CT-7 style with added membrane	340.00
65-2032	Sensor, H2S, 7 Series, 0-5000, 10000ppm Max Overload	200.00
65-2033RK	Sensor, Hydrogen Sulfide (H2S), ES-87A, GX-82 type	175.00
65-2035RK	Sensor, Hydrogen Sulfide (H2S), 0 - 100 ppm range, EAGLE (standard H2S sensor)	195.00
65-2037RK	Sensor, Hydrogen Sulfide (H2S), ES-87 type with connector for 35-3000RK	200.00
65-2039RK	Sensor, Hydrogen Sulfide (H2S) 0-200 ppm / 1,000 ppm	520.00
65-2049-01	Sensor, Hydrogen Cyanide (HCN), 0 - 15 ppm, CT-7 style, explosion proof and non explosion proof	450.00
65-2051-01	Sensor, Chlorine (Cl2), 0 - 5 ppm / 0 - 10 ppm, CT-7 style with added membrane	450.00
65-2052-01	Sensor, Chlorine Dioxide (ClO2), 0 - 1 ppm / 0 - 3 ppm / 0 - 5 ppm, CT-7 style with added membrane	450.00
65-2053-01	Sensor, Ammonia (NH3) 0-500 ppm, Sensoric CT-7 style with added membrane	450.00
65-2054-01	Sensor, Ammonia (NH3) 0-75 ppm, -100 ppm, -200ppm, Sensoric CT-7 style with added membrane	450.00
65-2058-01	Sensor, Nitrogen Dioxide (NO2), 0 - 15 ppm, CT-7 style with added membrane	450.00
65-2300RK-ASH3	Sensor, Arsine (AsH3) sensor, 0 - 1.5 ppm, direct connection with conduit mounting, non explosion proof (no transmitter, no j-box)	580.00
65-2300RK-HCN	Sensor, Hydrogen Cyanide (HCN) sensor, 0 - 15 ppm, direct connection with conduit mounting non explosion proof (no transmitter, no j-box)	580.00
65-2300RK-NH3	Sensor, Ammonia (NH3) sensor, 0 - 75 ppm, direct connection with conduit mounting, non explosion proof (no transmitter, no j-box)	580.00
65-2300RK-PH3	Sensor, Phosphine (PH3) sensor, 0 - 1 ppm, direct connection with conduit mounting, non explosion proof (no transmitter, no j-box)	580.00
65-2300RK-SO2	Sensor, Sulfur Dioxide (SO2) sensor, 0 - 6 ppm, direct connection with conduit mounting, non explosion proof (no transmitter, no j-box)	580.00
65-2301RK-ASH3	Sensor, Arsine (AsH3) sensor, 0 - 1.5 ppm, direct connection, non explosion proof with j-box (no transmitter)	700.00
65-2301RK-HCN	Sensor, Hydrogen Cyanide (HCN) sensor, 0 - 15 ppm, direct connection, non explosion proof with j-box (no transmitter)	700.00
65-2301RK-NH3	Sensor, Ammonia (NH3) sensor, 0 - 75 ppm, direct connection, non explosion proof with j-box (no transmitter)	700.00
65-2301RK-PH3	Sensor, Phosphine (PH3) sensor, 0 - 1 ppm, direct connection, non explosion proof with j-box (no transmitter)	700.00
65-2301RK-SO2	Sensor, Sulfur Dioxide (SO2) sensor, 0 - 6 ppm, direct connection, non explosion proof with j-box (no transmitter)	700.00
65-2301RKSS-ASH	Detector/XP stainless steel j-box assembly, ESM-01, ASH3 0-1.5 ppm	800.00
65-2301RKSS-HCN	Detector/XP stainless steel j-box assembly, ESM-01, HCN 0-15 ppm	800.00
65-2301RKSS-NH3	Detector/XP stainless steel j-box assembly, ESM-01, NH3 0-75 ppm	800.00
65-2301RKSS-PH3	Detector/XP stainless steel j-box assembly, ESM-01, PH3 0-1 ppm	800.00
65-2301RKSS-SO2	Detector/stainless steel j-box assembly, ESM-01, SO2 0-6 ppm	800.00
65-2302-CL2-10	Sensor, Chlorine (Cl2), 0 - 10 ppm, CT-7 style, non explosion proof	730.00
65-2302-CL2-3	Sensor, Chlorine (Cl2), 0 - 3 ppm, CT-7 style, non explosion proof	730.00
65-2302-CL2-5	Sensor, Chlorine (Cl2), 0 - 5 ppm, CT-7 style, non explosion proof	730.00
65-2302-CLO2-1	Sensor, Chlorine Dioxide (ClO2), 0 - 1 ppm, CT-7 style, non explosion proof	730.00
65-2302-CLO2-3	Sensor, Chlorine Dioxide (ClO2), 0 - 3 ppm, CT-7 style, non explosion proof	730.00
65-2302-CLO2-5	Sensor, Chlorine Dioxide (ClO2), 0 - 5 ppm, CT-7 style, non explosion proof	730.00
65-2302-HCN-15	Sensor, Hydrogen Cyanide (HCN), 0 - 15 ppm, CT-7 style, non explosion proof	730.00
65-2302-NH3-1	Sensor, Ammonia (NH3), 0 - 100 ppm, CT-7 style, non explosion proof	730.00
65-2302-NH3-2	Sensor, Ammonia (NH3), 0 - 200 ppm, CT-7 style, non explosion proof	730.00
65-2302-NH3-5	Sensor, Ammonia (NH3), 0 - 500 ppm, CT-7 style, non explosion proof	730.00
65-2302-NH3-75	Sensor, Ammonia (NH3), 0 - 75 ppm, CT-7 style, non explosion proof	730.00
65-2302-NH3-75L	Detector assembly, CT-7 non-XP type, 0 - 75 ppm NH3, long-life/humidity-resistant	850.00

03/01/2024

Price List

(800) 754-5165

269

Numerical Index

Part#	Description	Suggested Retail
65-2302-NO2	Sensor, Nitrogen Dioxide (NO2) sensor, 0 - 15 ppm, direct connection with conduit mounting, non explosion proof (no transmitter, no j-box).....	730.00
65-2302-SO2-10	Sensor, Sulfur Dioxide (SO2), 0 - 10 ppm, CT-7 style, non explosion proof	730.00
65-2303-CL2-10	Sensor, Chlorine (Cl2), 0 - 10 ppm, CT-7 style with j-box, non explosion proof	850.00
65-2303-CL2-3	Sensor, Chlorine (Cl2), 0 - 3 ppm, CT-7 style with j-box, non explosion proof	850.00
65-2303-CL2-5	Sensor, Chlorine (Cl2), 0 - 5 ppm, CT-7 style with j-box, non explosion proof	850.00
65-2303-CLO2-1	Sensor, Chlorine Dioxide (ClO2), 0 - 1 ppm, CT-7 style with j-box, non explosion proof.....	850.00
65-2303-CLO2-3	Sensor, Chlorine Dioxide (ClO2), 0 - 3 ppm, CT-7 style with j-box, non explosion proof.....	850.00
65-2303-CLO2-5	Sensor, Chlorine Dioxide (ClO2), 0 - 5 ppm, CT-7 style with j-box, non explosion proof.....	850.00
65-2303-HCN-15	Sensor, Hydrogen Cyanide (HCN), 0 - 15 ppm, CT-7 style with j-box, non explosion proof	850.00
65-2303-NH3-1	Sensor, Ammonia (NH3), 0 - 100 ppm, CT-7 style with j-box, non explosion proof.....	850.00
65-2303-NH3-2	Sensor, Ammonia (NH3), 0 - 200 ppm, CT-7 style with j-box, non explosion proof.....	850.00
65-2303-NH3-5	Sensor, Ammonia (NH3), 0 - 500 ppm, CT-7 style with j-box, non explosion proof.....	850.00
65-2303-NH3-75	Sensor, Ammonia (NH3), 0 - 75 ppm, CT-7 style with j-box, non explosion proof	850.00
65-2303-NH3-75L	Detector/j-box assembly,non XP,CT-7 type,NH3 0-75 ppm,long-life/humidity-resistant	970.00
65-2303-NO2	Sensor, Nitrogen Dioxide (NO2), 0 - 15 ppm, CT-7 style with j-box, non explosion proof	850.00
65-2303-SO2-10	Sensor, Sulfur Dioxide (SO2) 0 - 10 ppm, CT-7 style with j-box, non explosion proof	850.00
65-2306-CL2-3	Assembly,housing w/preamp,potted w/wires,CT-7 conduit mounting,Cl2, 0-3 ppm.....	180.00
65-2306-CL2-5	Assembly,housing w/preamp,potted w/wires,CT-7 conduit mounting,Cl2, 0-5 ppm.....	180.00
65-2306-CLO2-1	Assembly,housing w/preamp,potted w/wires,CT-7 conduit mounting,ClO2, 0-1 ppm	180.00
65-2306-CLO2-5	Assembly,housing w/preamp,potted w/wires,CT-7 conduit mounting,ClO2, 0-5 ppm	180.00
65-2306-NH3-1	Assembly,housing w/preamp,potted w/wires,CT-7 conduit mounting,NH3, 0-100 ppm	180.00
65-2306-NH3-2	Assembly,housing w/preamp,potted w/wires,CT-7 conduit mounting,NH3, 0-200 ppm	180.00
65-2306-NH3-5	Assembly,housing w/preamp,potted w/wires,CT-7 conduit mounting,NH3, 0-500 ppm	180.00
65-2306-NH3-75	Assembly,housing w/preamp,potted w/wires,CT-7 conduit mounting,NH3, 0-75	180.00
65-2306-NO2	Assembly,housing w/preamp,potted w/wires,CT-7 conduit mounting,No2, 0-15 ppm	180.00
65-2320RK	S2 Series Oxygen (O2) 0-25% sensor / transmitter (partial pressure), non explosion proof with j-box	560.00
65-2320RK-100	S2 Series Oxygen (O2) 0-100% sensor / transmitter (partial pressure), non explosion proof with j-box ...	560.00
65-2320RK-C	S2 detector/amp/j-box,oxygen,partial pressure sensor,0 - 25% volume,CO2 resistant OS-C11 sensor ...	1,060.00
65-2321RK	S2 Series Oxygen (O2) 0-25% sensor / transmitter, (capillary type) non explosion proof with j-box	560.00
65-2321SS	S2 detector/amp/stainless steel j-box,non XP,oxygen,capillary sensor,0 - 25% volume	650.00
65-2322-04SS	S2 detector/amp/j-box,CSA XP,oxy,capillary sensor,0 - 25% vol,w/remote detector/splash guard/SS jbox 1,050.00	1,050.00
65-2322RK	S2 Series Capillary type, Oxygen (O2) 0-25 sensor/transmitter, explosion proof with j-box, CSA version ...	690.00
65-2322RKSS	S2 detector/amp/XP Stainless Steel j-box,CSA XP,oxygen,capillary sensor,0 - 25% volume	790.00
65-2330RK	S2 Series Hydrogen Sulfide (H2S) 0-100 ppm sensor / transmitter, non explosion proof with j-box	690.00
65-2330RKSS	S2 detector/amp/stainless steel j-box,non XP,H2S,0 - 100 ppm	790.00
65-2331-04	S2 detector/amp/j-box,CSA XP,H2S,0 - 100 ppm,w/remote detector/splashguard	920.00
65-2331RK	S2 Series Hydrogen Sulfide (H2S) 0-100 ppm sensor / transmitter, explosion proof with j-box, CSA version	790.00
65-2331RKSS	S2 detector/amp/XP Stainless Steel j-box,CSA XP,H2S,0 - 100 ppm.....	890.00
65-2332	S2 detector/amp/j-box,CSA XP,H2S,0 - 100 ppm,for repeated H2S exposure applications	1,180.00
65-2333	S2 Series Hydrogen Cyanide (HCN) sensor / transmitter, explosion proof with j-box, CSA version	995.00
65-2335RK	S2 Series Carbon Monoxide (CO) 0-300 ppm sensor / transmitter, non explosion proof with j-box	690.00
65-2335RKSS	S2 detector/amp/stainless steel j-box,non XP,CO,0 - 300 ppm.....	790.00
65-2336RK	S2 Series Carbon Monoxide (CO) 0-300 ppm sensor / transmitter, explosion proof with j-box, CSA version	790.00
65-2336RKSS	S2 detector/amp/XP Stainless Steel j-box,CSA XP,CO,0 - 300 ppm	890.00
65-2340RK-ASH3	S2 Series Arsine (AsH3) 0-1.5 ppm sensor / transmitter, non explosion proof with j-box	840.00
65-2340RK-HCN	S2 Series Hydrogen Cyanide (HCN) 0-15 ppm sensor / transmitter, non explosion proof with j-box	840.00
65-2340RK-NH3	S2 Series Ammonia (NH3) 0-75 ppm sensor / transmitter, non explosion proof with j-box	840.00
65-2340RK-PH3	S2 Series Phosphine (PH3) 0-1 ppm sensor / transmitter, non explosion proof with j-box	840.00
65-2340RK-SO2	S2 Series Sulfur Dioxide (SO2) 0-6 ppm sensor / transmitter, non explosion proof with j-box	840.00
65-2340RKSS-ASH	S2 detector/amp/XP Stainless Steel j-box,non XP,ESM-01 type,AsH3,0 - 1.5 ppm	940.00
65-2340RKSS-HCN	S2 detector/amp/XP Stainless Steel j-box,non XP,ESM-01 type,HCN,0 - 15 ppm	940.00
65-2340RKSS-NH3	S2 detector/amp/XP Stainless Steel j-box,non XP,ESM-01 type,NH3,0 - 75 ppm	940.00
65-2340RKSS-PH3	S2 detector/amp/XP Stainless Steel j-box,non XP,ESM-01 type,PH3,0 - 1 ppm	940.00
65-2340RKSS-SO2	S2 detector/amp/XP Stainless Steel j-box,non XP,ESM-01 type,SO2,0 - 6 ppm	940.00
65-2341-CL2-10	S2 Series Chlorine (Cl2) 0 - 10 ppm, CT-7 style sensor / transmitter, non explosion proof with j-box ...	1,150.00
65-2341-CL2-10A	S2 detector/amp/j-box,non XP,CT-7 type,CL2,0 - 10 ppm,for low background gas applications	1,450.00
65-2341-CL2-200	S2 detector/amp/j-box,non XP,CT-7 type,CL2,0 - 200 ppm,for low background gas applications	1,450.00
65-2341-CL2-3	S2 Series Chlorine (Cl2) 0 - 3 ppm, CT-7 style sensor / transmitter, non explosion proof with j-box	1,150.00
65-2341-CL2-5	S2 Series Chlorine (Cl2) 0 - 5 ppm, CT-7 style sensor / transmitter, non explosion proof with j-box	1,150.00

Numerical Index

C
O
K
C
0
1
0
7
2

Part#	Description	Suggested Retail
65-2341-CLO2-1	S2 Series Chlorine Dioxide (ClO2) 0 - 1 ppm, CT-7 style sensor / transmitter, non explosion proof with j-box	1,150.00
65-2341-CLO2-3	S2 Series Chlorine Dioxide (ClO2) 0 - 3 ppm, CT-7 style sensor / transmitter, non explosion proof with j-box	1,150.00
65-2341-CLO2-5	S2 Series Chlorine Dioxide (ClO2) 0 - 5 ppm, CT-7 style sensor / transmitter, non explosion proof with j-box	1,150.00
65-2341-HCN-15	S2 Series Hydrogen Cyanide (HCN) 0 - 15 ppm, CT-7 style sensor / transmitter, non explosion proof with j-box	1,150.00
65-2341-NH3-1	S2 Series Ammonia (NH3) 0 - 100 ppm, CT-7 style sensor / transmitter, non explosion proof with j-box	1,150.00
65-2341-NH3-2	S2 Series Ammonia (NH3) 0 - 200 ppm, CT-7 style sensor / transmitter, non explosion proof with j-box	1,150.00
65-2341-NH3-5	S2 Series Ammonia (NH3) 0 - 500 ppm, CT-7 style sensor / transmitter, non explosion proof with j-box	1,150.00
65-2341-NH3-75	S2 Series Ammonia (NH3) 0 - 75 ppm, CT-7 style sensor / transmitter, non explosion proof with j-box	1,150.00
65-2341-NH3-75L	S2 detector/amp/j-box,non XP,CT-7 type,NH3,0 - 75 ppm,long-life/humidity-resistant.....	1,270.00
65-2341-NO2	S2 Series Nitrogen Dioxide (NO2) 0 - 15 ppm, CT-7 style sensor / transmitter, non explosion proof with j-box	1,150.00
65-2341-SO2-10	S2 Series Sulfur Dioxide (SO2) 0 - 10 ppm, CT-7 style sensor / transmitter, non explosion proof with j-box	1,150.00
65-2380	LEL, S2, MPStm type sensor/transmitter/XP J-Box	1,050.00
65-2380SS	S2 detector/transmitter/stainless steel j-box,MPS type LEL,explosion proof	1,150.00
65-2390RK-CH4	S-Series Methane (CH4) 0-100% LEL, IR sensor / transmitter with j-box, UL version	1,150.00
65-2390RK-HC	S-Series Hydrocarbon (isobutane) 0-100% LEL, IR sensor / transmitter with j-box, UL version	1,150.00
65-2391RK-02	S-Series Carbon Dioxide (CO2) 0-5,000 ppm, IR sensor / transmitter with j-box, UL version	1,150.00
65-2391RK-03	S-Series Carbon Dioxide (CO2) 0-5%, IR sensor / transmitter with j-box, UL version	1,150.00
65-2391RK-05	S-Series Carbon Dioxide (CO2) 0-50%, IR sensor / transmitter with j-box, UL version	1,150.00
65-2391RK-10	Detector/transmitter/j-box,IR CO2,0 - 100%, S series	1,150.00
65-2394RK-CH4	S2 Series IR, Methane (CH4) 0-100% LEL sensor / transmitter with explosion proof j-box	1,040.00
65-2394RK-CH4-4	S2 Series IR Methane (CH4) 0-100% LEL, sensor / transmitter, with j-box, remote detector and calibration adapter/splash guard	1,190.00
65-2394RK-HC	S2 Series IR, Hydrocarbon (HC) 0-100% LEL sensor / transmitter with explosion proof j-box	1,040.00
65-2394RKSS-CH4	S2 detector/transmitter/XP Stainless Steel j-box,IR LEL,CH4,explosion proof.....	1,140.00
65-2394RKSS-HC	S2 detector/transmitter/XP Stainless Steel j-box,IR LEL,HC,explosion proof	1,140.00
65-2395RK-CH4	S2 Series IR, Methane (CH4) 0-100% volume sensor / transmitter with explosion proof j-box	1,140.00
65-2395RK-CH4-1	S2 Series IR Methane (CH4) 0-100% volume, sensor / transmitter, with j-box, remote detector and splash guard/cal cup	1,185.00
65-2395RK-CH4-4	S2 detector/xmitter/j-box,IR 0 - 100% volume,XP,w/remote detector/cal adptr/splash guard	1,190.00
65-2395RKSS-CH4	S2 detector/transmitter/XP Stainless Steel j-box,IR 0 - 100% volume,CH4	1,140.00
65-2396RK-02	S2 Series IR Carbon Dioxide (CO2) 0-5,000 ppm sensor / transmitter, explosion proof with j-box, UL version	1,040.00
65-2396RK-03	S2 Series IR Carbon Dioxide (CO2) 0-5% sensor / transmitter, explosion proof with j-box, UL version ...	1,040.00
65-2396RK-05	S2 Series IR Carbon Dioxide (CO2) 0-50% sensor / transmitter, explosion proof with j-box, UL version	1,040.00
65-2396RK-10	S2 Series IR Carbon Dioxide (CO2) 0-100% sensor / transmitter, explosion proof with j-box, UL version	1,040.00
65-2396RKSS-02	S2 detector/transmitter/XP Stainless Steel j-box,IR,0 - 5,000 ppm CO2	1,140.00
65-2396RKSS-03	S2 detector/transmitter/XP Stainless Steel j-box,IR,0 - 5% CO2	1,140.00
65-2396RKSS-05	S2 detector/transmitter/XP Stainless Steel j-box,IR,0 - 50% CO2	1,140.00
65-2396RKSS-10	S2 detector/transmitter/XP Stainless Steel j-box,IR,0 - 100% CO2	1,140.00
65-2397-03-04	S2 detector/transmitter/j-box,IR,0 - 5% CO2,non XP w/replaceable sensor,remote mount	1,035.00
65-2397RK-01	S2 detector/transmitter/j-box,IR,0 - 10,000 ppm CO2,non XP w/replaceable sensor	940.00
65-2397RK-02	S2 Series IR Carbon Dioxide (CO2) 0-5,000 ppm, non explosion proof with j-box	940.00
65-2397RK-03	S2 Series IR Carbon Dioxide (CO2) 0-5%, non explosion proof with j-box	940.00
65-2397RK-05	S2 Series IR Carbon Dioxide (CO2) 0-50%, non explosion proof with j-box.....	940.00
65-2397RK-10	S2 Series IR Carbon Dioxide (CO2) 0-100%, non explosion proof with j-box	940.00
65-2397RKSS-02	S2 detector/transmitter/XP Stainless Steel j-box,IR,0-5000 ppm CO2,non-explosion proof	1,040.00
65-2397SS-03	S2 detector/transmitter/XP Stainless Steel j-box,IR,0-5% volume CO2,non-explosion proof.....	1,040.00
65-2397SS-10	S2 detector/transmitter/XP Stainless Steel j-box,IR,0-100% volume CO2,non-explosion proof	1,040.00
65-2400RK	S-Series LEL sensor (catalytic) / transmitter with explosion proof j-box, UL version	900.00
65-2400RK-05	S-Series LEL sensor (catalytic) / transmitter with explosion proof j-box, CSA version	950.00
65-2405-NS	S2 LEL Transmitter/detector/j-box,4 - 20 mA,without detector,Specify Gas	420.00
65-2405RK	S2 Series LEL 0-100% sensor (catalytic) / transmitter with explosion proof j-box, UL version, (specify calibration)	620.00
65-2405RK-04	S2 Series LEL 0-100% sensor (catalytic) / transmitter with j-box, (specify calibration), remote detector and calibration adapter/splash guard	770.00

03/01/2024

Price List

(800) 754-5165

271

Numerical Index

Part#	Description	Suggested Retail
65-2405RK-05	S2 Series LEL 0-100% sensor (catalytic) / transmitter with explosion proof j-box, CSA version, (specify calibration)	670.00
65-2405RK-05-04	S2 LEL Transmitter/detector/j-box,4-20 mA,w/remote det/cal adpt/splash guard,CSA type,Specify Cal___	820.00
65-2405RK-NJB	S2 LEL Transmitter/detector, no junction box,4 - 20 mA	530.00
65-2405RKSS	S2 LEL Transmitter/detector/XP Stainless Steel j-box,4 - 20 mA, Specify Calibration	720.00
65-2405RKSS-05	S2 LEL Xmitter/detector/XP SS j-box,4 - 20 mA, CSA Version, Specify Calibration	770.00
65-2408	Sensor housing/preamp, potted,with wires CO CT 7 CSA RF resistant	180.00
65-2415	Sensor housing/preamp,potted,w/wires,HCn CT-7 CSA,RF resistant	180.00
65-2418	Sensor housing/preamp,potted,w/wires,H2S CT-7 CSA,RF resistant	180.00
65-2422RK-05	S-Series Hydrogen Sulfide (H2S) sensor / transmitter with explosion proof j-box, CSA version	1,075.00
65-2424RK	Hydrogen Sulfide (H2S) sensor / transmitter in plastic enclosure (non explosion proof)	320.00
65-2425	Sensor, Hydrogen Cyanide (HCN), direct connection (no transmitter, no j-box)	800.00
65-2427RK-05	Sensor, Hydrogen Sulfide (H2S) with j-box, CSA version	540.00
65-2427RKSS-05	Sensor/XP stainless steel j-box,H2S,CT7,CSA version	640.00
65-2428	Sensor, Hydrogen Sulfide (H2S), direct connection (no transmitter, no j-box)	440.00
65-2428-01	Sensor assy,0-100 ppm H2S,w/Preamp,RF resistant,for frequent H2S exposure applications	780.00
65-2428-NS	Sensor assy, H2S, w/Preamp, CT-7,CSA classified,RF resistant,no Sensor	300.00
65-2429	Sensor, Hydrogen Cyanide (HCN) with j-box, Available Q4 2022	900.00
65-2432RK-05	S-Series Carbon Monoxide (CO) sensor / transmitter with j-box, CSA version	1,075.00
65-2434RK	Carbon Monoxide (CO) sensor / transmitter in plastic enclosure (non explosion proof)	320.00
65-2435RK	Sensor, Carbon Monoxide (CO), H2 compensated, S Series sensor / transmitter, with j-box)	1,600.00
65-2437RK-05	Sensor, Carbon Monoxide (CO) with j-box, CSA version	540.00
65-2437RKSS-05	Sensor/XP Stainless Steel j-box,CO,CT7,CSA version	640.00
65-2438	Sensor, Carbon Monoxide (CO), direct connection (no transmitter, no j-box), CSA version	440.00
65-2445-100	S2 Series Hydrogen (H2) specific 0 - 100 ppm linearized, dual-pot MOS sensor/transmitter with explosion proof j-box, UL	820.00
65-2445-100-05	S2 Series Hydrogen (H2) specific 0 - 100 ppm linearized, dual-pot MOS sensor/transmitter with explosion proof j-box, CSA	870.00
65-2445-1000	S2 Series Hydrogen (H2) specific 0 - 1000 ppm linearized, dual-pot MOS sensor/transmitter with explosion proof j-box, UL	820.00
65-2445-1000-05	S2 Series Hydrogen (H2) specific 0 - 1000 ppm linearized, dual-pot MOS sensor/transmitter with explosion proof j-box, CSA	870.00
65-2445-2000	S2 Series Hydrogen (H2) specific 0 - 2000 ppm linearized, dual-pot MOS sensor/transmitter with explosion proof j-box, UL	820.00
65-2445-2000-05	S2 Series Hydrogen (H2) specific 0 - 2000 ppm linearized, dual-pot MOS sensor/transmitter with explosion proof j-box, CSA	870.00
65-2445-500	S2 Series Hydrogen (H2) specific 0 - 500 ppm linearized, dual-pot MOS sensor/transmitter with explosion proof j-box, UL	820.00
65-2445-500-05	S2 Series Hydrogen (H2) specific 0 - 500 ppm linearized, dual-pot MOS sensor/transmitter with explosion proof j-box, CSA	870.00
65-2446-500	S2 Series MOS, Hexane (C6H14) 0-500 ppm linearized sensor/transmitter, dual pot, with explosion proof j-box, UL	820.00
65-2446-500-05	S2 Series MOS, Hexane (C6H14) 0-500 ppm linearized sensor/transmitter, dual pot with explosion proof j-box, CSA	870.00
65-2450RK	S-Series LEL Hydrogen (H2) specific sensor / transmitter with explosion proof j-box, UL version	1,050.00
65-2450RK-05	S-Series LEL Hydrogen (H2) specific sensor / transmitter with explosion proof j-box, CSA version	1,100.00
65-2451RK	S2 Series Hydrogen (H2) specific 0 - 100% LEL sensor/transmitter with explosion proof j-box, UL	770.00
65-2451RK-04	S2 Series Hydrogen (H2) specific 0-100% LEL (catalytic) sensor/transmitter with j-box, remote detector and calibration adapter/splash guard	920.00
65-2451RK-05	S2 Series Hydrogen (H2) specific 0 - 100% LEL sensor/transmitter with explosion proof j-box, CSA	820.00
65-2451RKSS	S2 LEL xmtr/detector/XP Stainless Steel j-box,4-20 mA,H2 specific	920.00
65-2451RKSS-05	S2 LEL xmtr/detector/XP Stainless Steel j-box,4-20 mA,H2 specific, CSA Vesion	970.00
65-2462RK	S2 Series TC, Hydrogen (H2) 0-10% vol sensor / transmitter, explosion proof with j-box	1,100.00
65-2462RK-04	S2 Transmitter/det/j-box,4-20 mA,0-10% Vol H2,TC sensor,w/remote det & cal adptr/splashguard	1,250.00
65-2463RK	S2 Series Methane (CH4) 0-100% vol sensor (TC) / transmitter, explosion proof with j-box	1,100.00
65-2463RK-12	S2 Transmitter/detector/j-box,4 - 20 mA, 0-100% volume CH4,detector w/out guard	1,110.00
65-2470RK	Sensor assy,CO,H2 compensated,(preamp & sensor)	800.00
65-2471RK	Sensor housing/preamp,potted,w/wires,CO,H2 comp.	180.00
65-2480-06	J-box w/detectors,LEL/Oxygen,explosion proof	875.00
65-2480RK-01	Multi-sensor, direct connection for LEL (catalytic) / O2 / H2S with j-box, UL version	1,300.00
65-2480RK-02	Multi-sensor, direct connection for LEL (catalytic) / O2 / CO with j-box, UL version	1,300.00

03/01/2024

Price List

(800) 754-5165

272

10/11/2024

BidSync

p. 11017

C
O
K
C
0
1
0
7
2

Numerical Index

C
O
K
C
0
1
0
7
2

Part#	Description	Suggested Retail
65-2480RK-03	Multi-sensor, direct connection for LEL (catalytic) / H2S with j-box, UL version	975.00
65-2480RK-04	Multi-sensor, direct connection for LEL (catalytic) / CO with j-box, UL version	975.00
65-2480RK-05	Multi-sensor, direct connection for LEL (catalytic) / H2S / CO with j-box, CSA version	1,400.00
65-2480RK-51	Multi-sensor, direct connection for LEL (catalytic) / O2 / H2S with j-box, CSA version	1,400.00
65-2480RK-52	Multi-sensor, direct connection for LEL (catalytic) / O2 / CO with j-box, CSA version	1,400.00
65-2480RK-53	Multi-sensor, direct connection for LEL (catalytic) / H2S with j-box, CSA version	1,025.00
65-2480RK-54	Multi-sensor, direct connection for LEL (catalytic) / CO with j-box, CSA version	1,025.00
65-2481-50	J-box w/detectors,LEL/Oxygen/H2S/CO,CSA heads only,explosion proof	1,950.00
65-2481RK	Multi-sensor, direct connection for LEL (catalytic) / O2 / H2S / CO with j-box.....	1,900.00
65-2481RK-01	Multi-sensor, direct connection for IR LEL (CH4) / O2 / H2S / CO with j-box	2,300.00
65-2481RK-02	Multi-sensor, direct connection for IR LEL (HC) / O2 / H2S / CO with j-box	2,300.00
65-2482RK-01	Multi-sensor, direct connection for IR LEL (CH4) / O2 / H2S with j-box, UL version.....	1,800.00
65-2482RK-02	Multi-sensor, direct connection for IR LEL (CH4) / O2 / CO with j-box, UL version	1,800.00
65-2482RK-03	Multi-sensor, direct connection for IR LEL (CH4) / H2S with j-box, UL version	1,400.00
65-2482RK-04	Multi-sensor, direct connection for IR LEL (CH4) / CO with j-box, UL version	1,400.00
65-2482RK-05	Multi-sensor, direct connection for IR LEL (CH4) / O2 / with j-box	1,400.00
65-2482RK-06	Multi-sensor, direct connection for IR LEL (CH4) / H2S / CO with j-box	1,800.00
65-2483RK-01	Multi-sensor, direct connection for IR LEL (HC) / O2 / H2S with j-box, UL version	1,800.00
65-2483RK-02	Multi-sensor, direct connection for IR LEL (HC) / O2 / CO with j-box, UL version	1,800.00
65-2483RK-03	Multi-sensor, direct connection for IR LEL (HC) / H2S with j-box, UL version	1,400.00
65-2483RK-04	Multi-sensor, direct connection for IR LEL (HC) / CO with j-box, UL version	1,400.00
65-2483RK-05	Multi-sensor, direct connection for IR LEL (HC) / O2 with j-box, UL version	1,400.00
65-2483RK-06	Multi-sensor, direct connection for IR LEL (HC) / H2S / CO with j-box, UL version	1,800.00
65-2484RK-06	Multi-sensor, direct connection for LEL (catalytic) / O2 / H2S / SO2 with j-box (not explosion proof) ...	2,000.00
65-2484RK-34	Multi-sensor, direct connection for IR LEL (CH4) / H2S / CO / NH3 with j-box (not explosion proof)	2,450.00
65-2485RK-02	Multi-sensor, direct connection for H2S / O2 / CO with j-box, UL version	1,450.00
65-2490RK	Sensor housing/preamp,potted,w/wires, RF Hardened, H2S CT-7 Non-XP	140.00
65-2491RK	Sensor housing/preamp,potted,w/wires,RF Hardened, CO CT-7 Non-XP	140.00
65-2492RK	Sensor housing/preamp,potted,w/wires,Oxy Non-XP	80.00
65-2494RK	Sensor, Oxygen (O2) 0 - 25%, non explosion proof direct connect, capillary type, no j-box	340.00
65-2494RK-NS	Detector assembly,Oxy Non-XP replaceable sensor type,w/out sensor	200.00
65-2495RK	Sensor, Hydrogen Sulfide (H2S) 0 - 100 ppm, non explosion proof direct connect, no j-box.....	340.00
65-2495RK-NS	Detector assembly,0 - 100 ppm H2S, Non-XP,without sensor	200.00
65-2496RK	Sensor, Carbon Monoxide (CO) 0 - 300 ppm, non explosion proof direct connect, no j-box	340.00
65-2496RK-NS	Detector assembly,0 - 300 ppm CO, Non-XP replaceable sensor type, w/o sensor	200.00
65-2497-100	Detector/J-box assembly,non-XP oxygen w/replaceable sensor,with 100 ft cable.....	620.00
65-2497-SS	Detector/stainless steel j-box assembly,non-XP oxygen w/replaceable sensor	520.00
65-2497RK	Sensor, Oxygen (O2) 0 - 25%, direct connect, capillary type, non explosion proof, with j-box	440.00
65-2498RK	Sensor, Hydrogen Sulfide (H2S) 0 - 100 ppm, direct connect, non explosion proof, with j-box	460.00
65-2499RK	Sensor, Carbon Monoxide (CO) 0 - 300 ppm, direct connect, non explosion proof, with j-box	460.00
65-2502-C	Det assembly,Oxy,cond mounting,jbox,IS, partial Pressure type,CO2 resistant	800.00
65-2502RK	Sensor, Oxygen (O2) with j-box and I.S. barrier, partial pressure type, (no explosion proof approval)	370.00
65-2504RK	S-Series Oxygen (O2) sensor (partial pressure type) / transmitter / j-box (non explosion proof)	800.00
65-2504RKH	Detector/transmitter assembly, Oxy, cond mounting, IS, high humidity (partial pressure)	840.00
65-2506RK	Sensor, Oxygen (O2), conduit mounting, capillary, Cititech (old style)	720.00
65-2510-C	Detector assy,oxygen,conduit mtg,IS,w/OS-C11 CO2 resistant sensor	750.00
65-2510-TFX	Detector assy,oxygen,conduit mtg,IS,w/OS-B11TFX solvent resistant sensor.....	480.00
65-2510RK	Sensor, Oxygen (O2) 0 -25%, non explosion proof direct connect, partial pressure type (no transmitter, no j-box)	270.00
65-2510RKH	Detector assembly, Oxygen (O2), conduit mounting, IS, with OS-B11H, (high humidity use)	290.00
65-2514RK	Sensor, Oxygen (O2), capillary type, explosion proof, (no transmitter, no j-box), CSA version	380.00
65-2514RK-NS	Detector assy,oxygen,XP,capillary type,conduit mtg,w/out sensor	260.00
65-2515-DIS	Detector/j-box,explosion proof capillary type oxygen,cond mounting,with splashguard	575.00
65-2515RK	Sensor, Oxygen (O2), capillary type, explosion proof with conduit mounting and j-box (no transmitter), CSA version.....	500.00
65-2516RK	S-Series Oxygen (O2) sensor (capillary type) / transmitter, explosion proof with conduit mounting j-box, CSA version.....	890.00
65-2517RK	Detector hsg/temp comp PCB,potted,w/wires,XP capillary type oxy detector	170.00
65-2640XL	M2A-XL, LEL 0-100% sensor (catalytic) / transmitter with j-box, (specify calibration), UL version	1,320.00
65-2640XL-04	M2A-XL, LEL 0-100% sensor (catalytic) / transmitter with j-box, (specify calibration), remote detector and calibration adapter/splash guard, UL version	1,455.00

03/01/2024

Price List

(800) 754-5165

273

Numerical Index

Part#	Description	Suggested Retail
65-2640XL-05	M2A-XL, LEL 0-100% sensor (catalytic) / transmitter with j-box, (specify calibration), cCSAus version ...	1,370.00
65-2640XL-05-04	M2A-XL, LEL 0-100% sensor (catalytic) / transmitter with j-box, (specify calibration), remote detector and calibration adapter/splash guard, cCSAus version	1,530.00
65-2641XL	M2A-XL, Hydrogen (H2) specific LEL 0-100% sensor (catalytic) / transmitter with j-box, UL version	1,470.00
65-2641XL-04	M2A-XL, Hydrogen (H2) specific LEL 0-100% sensor (catalytic) / transmitter with j-box, remote detector and calibration adapter/splash guard, UL version	1,610.00
65-2641XL-05	M2A-XL, Hydrogen (H2) specific LEL 0-100% sensor (catalytic) / transmitter with j-box, CSA version ...	1,520.00
65-2642XL	M2A-XL, Hydrogen Cyanide (HCN) 0-15 ppm, sensor / transmitter with j-box, cCSAus version.....	1,670.00
65-2643XL-05	M2A-XL, Oxygen (O2) 0-25%, sensor / transmitter with j-box, cCSAus version	1,370.00
65-2643XL-05-04	M2A-XL, Oxygen (O2) 0-25%, sensor / transmitter with j-box, remote detector and calibration adapter/splash guard, cCSAus version	1,510.00
65-2644XL	M2A-XL, Oxygen (O2) 0-25%, sensor / transmitter with j-box, partial pressure sensor	1,270.00
65-2645XL-05	M2A-XL, Hydrogen Sulfide (H2S) 0-100 ppm, sensor / transmitter with j-box, cCSAus version	1,470.00
65-2645XL-05-04	M2A-XL, Hydrogen Sulfide (H2S) 0-100 ppm, sensor / transmitter with j-box, remote detector and calibration adapter/splash guard, cCSAus version	1,620.00
65-2645XL-HR	Rig Monitor system with M2A-XL transmitter, 0-100 ppm H2S, horn, strobe, remote mount sensor, and power cable with battery clamp	1,920.00
65-2646XL-05	M2A-XL, Carbon Monoxide (CO) 0-300 ppm, sensor / transmitter with j-box, cCSAus version	1,470.00
65-2646XL-05-04	M2A-XL sensor/xmitter w/j-box,0-300 ppm CO,CSA version,w/remote det & cal adptr/splash guard ...	1,620.00
65-2647XL	M2A-XL, Methane (CH4) 0-9,000 ppm, sensor / transmitter with j-box	1,400.00
65-2647XL-05	M2A-XL, Methane (CH4) 0-9,000 ppm, sensor / transmitter with j-box, cCSAus version	1,450.00
65-2648XL-ASH3	M2A-XL, Arsine (AsH3) 0-1.5 ppm, transmitter, ESM-01 style sensor with j-box	1,520.00
65-2648XL-HCN	M2A-XL, Hydrogen Cyanide (HCN) 0-15 ppm, transmitter, ESM-01 style sensor with j-box	1,520.00
65-2648XL-NH3	M2A-XL, Ammonia (NH3) 0-75 ppm, transmitter, ESM-01 style sensor with j-box	1,520.00
65-2648XL-PH3	M2A-XL, Phosphine (PH3) 0-1 ppm, transmitter, ESM-01 style sensor with j-box	1,520.00
65-2648XL-SO2	M2A-XL, Sulfur Dioxide (SO2) 0-6 ppm, transmitter, ESM-01 style sensor with j-box	1,520.00
65-2649XL-CH4	M2A-XL, IR Methane (CH4) LEL 0-100% sensor / transmitter, with j-box, cULus version.....	1,670.00
65-2649XL-CH4-4	M2A-XL, IR Methane (CH4) LEL 0-100% sensor / transmitter with j-box, remote detector and calibration adapter/splash guard, cULus version	1,820.00
65-2649XL-HC	M2A-XL, IR Hydrocarbons (isobutane) LEL 0-100% sensor / transmitter with j-box, cULus version	1,670.00
65-2649XL-HC-04	M2A-XL, IR Hydrocarbons (isobutane) LEL 0-100% sensor / transmitter with j-box, remote detector and calibration adapter/splash guard, cULus version	1,820.00
65-2650XL	LEL, M2A-XL, MP5tm type sensor/transmitter with J-Box	1,670.00
65-2658XL-CH4	M2A-XL, IR Methane (CH4) vol 0-100% sensor / transmitter, with j-box, cULus version	1,670.00
65-2658XL-CH4-4	M2A-XL, IR Methane (CH4) vol 0-100% sensor / transmitter, with j-box, remote detector and calibration adapter/splash guard, cULus version	1,820.00
65-2660XL-02	M2A-XL, IR Carbon Dioxide (CO2) 0-5,000 ppm, sensor / transmitter with j-box, cULus version	1,670.00
65-2660XL-03	M2A-XL, IR Carbon Dioxide (CO2) 0-5%, sensor / transmitter with j-box, cULus version	1,670.00
65-2660XL-03-04	M2A-XL sensor/transmitter w/j-box,CO2,0 - 5%,w/remote detector and cal adapter/splash guard	1,820.00
65-2660XL-05	M2A-XL, IR Carbon Dioxide (CO2) 0-50%, sensor / transmitter with j-box, cULus version	1,670.00
65-2660XL-10	M2A-XL, IR Carbon Dioxide (CO2) 0-100%, sensor / transmitter with j-box, cULus version	1,670.00
65-2661XL-02	M2A-XL, IR Carbon Dioxide (CO2) 0-5,000 ppm, sensor / transmitter, non explosion proof with j-box ...	1,570.00
65-2661XL-03	M2A-XL, IR Carbon Dioxide (CO2) 0-5%, sensor / transmitter, non explosion proof with j-box	1,570.00
65-2661XL-05	M2A-XL, IR Carbon Dioxide (CO2) 0-50%, sensor / transmitter, non explosion proof with j-box	1,570.00
65-2661XL-10	M2A-XL, IR Carbon Dioxide (CO2) 0-100%, sensor / transmitter, non explosion proof with j-box	1,570.00
65-2662XL	M2A-XL, Hydrogen Sulfide (H2S) 0-100 ppm, CT-7 style sensor / transmitter with j-box, non explosion proof	1,420.00
65-2662XL-04	M2A-XL sensor/transmitter w/j-box,0 - 100 ppm H2S,non explosion proof,w/remote detector	1,570.00
65-2663XL	M2A-XL, Carbon Monoxide (CO) 0-300 ppm, CT-7 style sensor / transmitter with j-box, non explosion proof	1,420.00
65-2666XL	M2A-XL, Oxygen (O2) 0 - 25% sensor (capillary type) / transmitter with j-box (non explosion proof) ...	1,310.00
65-2667XL-CH4	M2A-XL, Methane (CH4) 0-100% LEL, transmitter with plug-in style sensor and j-box, UL 2075 approval	1,870.00
65-2667XL-HC	M2A-XL, Hydrocarbons (HC) LEL 0-100% transmitter with plug-in style sensor and j-box.....	1,870.00
65-2670XL-CL2-3	M2A-XL, Chlorine (Cl2) 0 - 3 ppm, CT-7 style sensor / transmitter, non explosion proof with j-box	1,670.00
65-2670XL-CL2-5	M2A-XL, Chlorine (Cl2) 0 - 5 ppm, CT-7 style sensor / transmitter, non explosion proof with j-box	1,670.00
65-2670XL-CL210	M2A-XL, Chlorine (Cl2) 0 - 10 ppm, CT-7 style sensor / transmitter, non explosion proof with j-box.....	1,670.00
65-2670XL-CLO21	M2A-XL, Chlorine Dioxide (ClO2) 0 - 1 ppm, CT-7 style sensor / transmitter, non explosion proof with j-box	1,670.00
65-2670XL-CLO23	M2A-XL, Chlorine Dioxide (ClO2) 0 - 3 ppm, CT-7 style sensor / transmitter, non explosion proof with j-box	1,670.00

Numerical Index

C
O
K
C
0
1
0
7
2

Part#	Description	Suggested Retail
65-2670XL-HCN15	M2A-XL, Hydrogen Cyanide (HCN) 0 - 15 ppm, CT-7 style sensor / transmitter, non explosion proof with j-box	1,670.00
65-2670XL-NH3-1	M2A-XL, Ammonia (NH3) 0 - 100 ppm, CT-7 style sensor / transmitter, non explosion proof with j-box	1,670.00
65-2670XL-NH3-2	M2A-XL, Ammonia (NH3) 0 - 200 ppm, CT-7 style sensor / transmitter, non explosion proof with j-box	1,670.00
65-2670XL-NH3-5	M2A-XL, Ammonia (NH3) 0 - 500 ppm, CT-7 style sensor / transmitter, non explosion proof with j-box	1,670.00
65-2670XL-NH375	M2A-XL, Ammonia (NH3) 0 - 75 ppm, CT-7 style sensor / transmitter, non explosion proof with j-box...	1,670.00
65-2670XL-NO2	M2A-XL, Nitrogen Dioxide (NO2) 0 - 15 ppm, CT-7 style sensor / transmitter, non explosion proof with j-box	1,670.00
65-2670XL-SO210	M2A-XL, Sulfur Dioxide (SO2) 0 - 10 ppm, CT-7 style sensor / transmitter, non explosion proof with j-box	1,670.00
65-2670XLHCN157	M2A-XL sensor/xmitter w/j-box,CT-7,non-XP,HCN,0-15.0 ppm,w/remote det	1,780.00
65-2698	T2A sensor/transmitter with j-box, 0-5% Carbon Dioxide (CO2) IR sensor	1,520.00
65-7001RK	Dummy sensor for GX-2009, GX-2012, or GX-6000 empty sensor slots (LEL, O2, H2S, & CO)	5.00
65-7003	Dummy sensor for GX-6000 empty smart sensors slots	5.00
65-7004	Dummy sensor for GX-3R/GX-3R Pro/GX-Force	5.00
65-FC-004	Tape FC-004 for Hydrogen Bromide HBr, 0 - 0.5 ppm, FP-301	170.00
65-FC-006	Tape, HF, 0-6.0 ppm, Model FP-300	170.00
65-FC-010	Tape FC-010 for Ammonia NH3, FP-300	170.00
65-FC-023	Tape, HF/BF3, 0-3 ppm, Model FP-300A	170.00
65-FC-023A	Tape,C4F6/C5F8,0-5.00 ppm, Model FP-300AGZS	170.00
65-FC-303	Tape FC-303 for Chlorine Cl2, 0 - 0.5 ppm, FP-300	170.00
65-FCL-001	Tape FCL-001 for Arsine AsH3, FP-300/-301	170.00
65-FCL-002E	Tape, FP-300,0 - 10 ppm H2S	170.00
65-FCL-015	Tape FCL-015 for Chlorine Cl2, FP-300	170.00
65-FCL-018	Tape FCL-018 for formaldehyde, for FP-330	130.00
65-SENSORSET	Sensor set for GX-2009, four sensors including LEL, O2, H2S, and CO	520.00
65-TAB-008	Detection tablets for FP-31/-30/-40, box of 20, (1 test each) Formaldehyde (use for -008,-009,-010)	85.00
66-0001	Sensor, Carbon Monoxide (CO) covers full scale up to 0 - 1000 ppm, EC type	220.00
66-0002	Sensor, Oxygen (O2) 0 - 25 % volume	220.00
66-0003-1	Sensor, Hydrogen Sulfide (H2S) 0 - 100 ppm, EC type	220.00
66-0003-2	Sensor, Hydrogen Sulfide (H2S) covers full scale from 200 ppm to 2000 ppm, EC type	400.00
66-0004-1	Sensor, Hydrogen Chloride (HCl) covers full scale up to 20 ppm, EC type	900.00
66-0004-2	Sensor, Hydrogen Chloride (HCl) covers full scale up to 200 ppm, EC type.....	900.00
66-0005	Sensor, Hydrogen Cyanide (HCN) 0 - 50 ppm, EC type	400.00
66-0006-1	Sensor, Ammonia (NH3) covers full scale up to 100 ppm, EC type	400.00
66-0006-2	Sensor, Ammonia (NH3) high range, covers full scale from 200 to 1000 ppm, Semeatech, EC type	400.00
66-0006L-1	Sensor, Ammonia (NH3) long life, low humidity for up to 100 ppm full scale, Semeatech, EC type	400.00
66-0006N-1	Sensor, Ammonia (NH3) for up to 100 ppm full scale, Nemoto, EC type	400.00
66-0006N-2	Sensor, Ammonia (NH3) covers full scale between 200 and 1000 ppm, Nemoto, EC type	400.00
66-0007	Sensor, Nitric Oxide (NO) covers full scale up to 250 ppm, EC type	400.00
66-0008	Sensor, Nitrogen Dioxide (NO2) 0 - 20 ppm, EC type	400.00
66-0009-1	Sensor, Ozone (O3) 0 - 5 ppm, EC type	900.00
66-0009-2	Sensor, Ozone (O3) high range sensor covers full scale from 10 ppm to 100 ppm, EC type	900.00
66-0010	Sensor, Sulfur Dioxide (SO2) 0 - 20 ppm, EC type	400.00
66-0011	Sensor, Formaldehyde (HCHO) 0 - 10 ppm, EC type	900.00
66-0012	Sensor, Chlorine (Cl2) covers full scale up to 20 ppm, EC type.....	400.00
66-0013	Sensor, Chlorine Dioxide (ClO2) covers full scale up to 5 ppm, EC type	400.00
66-0014	Sensor, Hydrogen Fluoride (HF) 0 - 10 ppm, EC type	900.00
66-0015	Sensor, Phosphine (PH3) 0 - 5 ppm, EC type	1,025.00
66-0016	Sensor, Ethylene Oxide (ETO) 0 - 10 ppm, EC type	900.00
66-0039	Sensor, Hydrogen (H2) 0 - 100% LEL (0-4% vol), EC type	900.00
66-0040	Sensor, Hydrocarbons (CH4) 0 - 100 % LEL, catalytic type	220.00
66-0050	Sensor, Carbon Dioxide (CO2) 0 - 5 % volume, IR type	900.00
66-0051	Sensor, Hydrocarbons (CH4) 0 - 100 % LEL, IR type	900.00
66-0052	Sensor, Hydrocarbons (CH4) 0 - 100 % volume, IR type	900.00
66-0053	Sensor, Hydrocarbons (HC) 0-100% LEL, IR type	900.00
66-0054	Sensor, Carbon Dioxide (CO2) 0 - 5000 ppm, IR type	900.00
66-0054-05	Sensor assembly, explosion proof for Carbon Dioxide (CO2) 0 - 5000 ppm, IR - Infrared, 5-pin	1,080.00
66-0060	Sensor, Hydrocarbons (CH4) 0 - 100 % LEL, LPIR type	800.00
66-0062	Sensor, Hydrocarbons (CH4) 0 - 100 % vol, LPIR type	800.00
66-0063	Sensor, Hydrocarbons (HC) 0 - 100 % LEL, LPIR type	800.00

03/01/2024

Price List

(800) 754-5165

275

Numerical Index

Part#	Description	Suggested Retail
66-0064	Sensor, Freon 404A (R-404A) 0 - 2000 ppm, IR type for Air Alert	1,350.00
66-0065	Sensor, Freon 410A (R-410A) 0 - 2000 ppm, IR type for Air Alert	1,350.00
66-0066	Sensor, Sulfur Hexafluoride (SF6) 0-2000 ppm, EC type	1,350.00
66-0067	Sensor, Carbon Dioxide (CO2) 0 - 5%, LPIR type	800.00
66-0068	Sensor, Arsine (AsH3) 0 - 1 ppm, EC type	900.00
66-1001-05	Sensor assembly for Carbon Monoxide (CO) 0 - 500 ppm, EC type, XP Division 1, 7 pin	600.00
66-1001-10	Sensor assembly for Carbon Monoxide (CO) 0 - 1000 ppm, EC type, XP Division 1, 7 pin	675.00
66-1002-25	Sensor assembly for Oxygen (O2) 0 - 25 % Volume, EC type, XP Division 1, 7 pin	675.00
66-1003-1-01	Sensor assembly for Hydrogen Sulfide (H2S) Low Range, 0 - 10 ppm, EC type, XP Division 1, 7 pin	600.00
66-1003-1-02	Sensor assembly for Hydrogen Sulfide (H2S) Low Range, 0 - 25 ppm, EC type, XP Division 1, 7 pin	600.00
66-1003-1-05	Sensor assembly for Hydrogen Sulfide (H2S) Low Range, 0 - 50 ppm, EC type, XP Division 1, 7 pin	600.00
66-1003-1-10	Sensor assembly for Hydrogen Sulfide (H2S) Low Range, 0 - 100 ppm, EC type, XP Division 1, 7 pin	675.00
66-1003-2-2K	Sensor assembly for Hydrogen Sulfide (H2S) High range, 0 - 2000 ppm, EC type, XP Division 1, 7 pin	840.00
66-1003-2-50	Sensor assembly for Hydrogen Sulfide (H2S) High range, 0 - 500 ppm, EC type, XP Division 1, 7 pin	760.00
66-1004-10	Sensor assembly for Hydrogen Chloride (HCl) 0 - 100 ppm, EC type, XP Division 2, 7 pin	1,310.00
66-1004-20	Sensor assembly for Hydrogen Chloride (HCl) 0 - 20 ppm, EC type, XP Division 2, 7 pin	760.00
66-1004-30	Sensor assembly for Hydrogen Chloride (HCl) 0 - 30 ppm, EC type, XP Division 2, 7 pin	760.00
66-1004-99	Sensor assembly for Hydrogen Chloride (HCl) 0 - 100 ppm, EC type, XP Division 2, 7 pin	760.00
66-1005-15	Sensor assembly for Hydrogen Cyanide (HCN) 0 - 15 ppm, EC type, XP Division 2, 7 pin	760.00
66-1005-30	Sensor assembly for Hydrogen Cyanide (HCN) 0 - 30 ppm, EC type, XP Division 2, 7 pin	760.00
66-1005-50	Sensor assembly for Hydrogen Cyanide (HCN) 0 - 50 ppm, EC type, XP Division 2, 7 pin	840.00
66-1006-1-07	Sensor assembly for Ammonia (NH3), Low range, 0 - 75 ppm, EC type, XP Division 2, 7 pin	760.00
66-1006-1-10	Sensor assembly for Ammonia (NH3), Low range, 0 - 100 ppm, EC type, XP Division 2, 7 pin	840.00
66-1006-1-10L	Sensor assembly for Ammonia (NH3), low humidity, low range, 0 - 100 ppm, EC type, XP Division 2, 7 pin	760.00
66-1006-2-50	Sensor assembly for Ammonia (NH3), High range 0 - 500 ppm, EC type, XP Division 2, 7 pin	760.00
66-1006-2-99	Sensor assembly for Ammonia (NH3), High range 0 - 1000 ppm, EC type, XP Division 2, 7 pin	840.00
66-1007-25	Sensor assembly for Nitric Oxide (NO) 0 - 250 ppm, EC type, XP Division 2, 7 pin	840.00
66-1008-20	Sensor assembly for Nitrogen Dioxide (NO2) 0 - 20 ppm, EC type, XP Division 2, 7 pin	840.00
66-1009-1-05	Sensor assembly for Ozone (O3), 0 - 5 ppm, EC type, XP Division 2, 7 pin	840.00
66-1009-2-99	Sensor assembly for Ozone (O3), high range 0 - 100 ppm, EC type, XP Division 2, 7 pin	840.00
66-1010-20	Sensor assembly for Sulfur Dioxide (SO2) 0 - 20 ppm, EC type, XP Division 2, 7 pin	840.00
66-1011-10	Sensor assembly for Formaldehyde (HCHO) 0 - 10 ppm, EC type, XP Division 2, 7 pin	1,310.00
66-1012-10	Sensor assembly for Chlorine (Cl2) 0 - 10 ppm, EC type, XP Division 2, 7 pin	840.00
66-1013-01	Sensor assembly for Chlorine Dioxide (ClO2) 0 - 1 ppm, EC type, XP Division 2, 7 pin	760.00
66-1013-05	Sensor assembly for Chlorine Dioxide (ClO2) covers full scale up to 0 - 5 ppm, EC type, XP Division 2, 7 pin	840.00
66-1014-10	Sensor assembly for Hydrogen Fluoride (HF) 0 - 10 ppm, EC type, XP Division 2, 7 pin	1,310.00
66-1015-05	Sensor assembly for Phosphine (PH3) 0 - 5 ppm, EC type, XP Division 2, 7 pin	1,485.00
66-1016-10	Sensor assembly for Ethylene Oxide (ETO) 0 - 10 ppm, EC type, XP Division 2, 7 pin	1,310.00
66-1039-40	Sensor assembly for Hydrogen (H2) 0 - 100% LEL (0-4% vol), EC type, XP Division 1, 7 pin	1,310.00
66-1050-05	Sensor assembly for Carbon Dioxide (CO2) 0 - 5 % Volume, IR - Infrared, XP Division 1, 7 pin	1,200.00
66-1051-10	Sensor assembly for Combustible (CH4) 0 - 100 % LEL, IR - Infrared, XP Division 1, 7 pin	1,200.00
66-1052-99	Sensor assembly for Combustible (CH4) 0 - 100 % Volume, IR - Infrared, XP Division 1, 7 pin	1,200.00
66-1053-10	Sensor assembly for Combustible (HC) 0-100% LEL, IR - Infrared, XP Division 1, 7 pin	1,200.00
66-1060-10	Sensor assembly for Combustible (CH4) 0 - 100 % LEL, CH4, LPIR - Low Power Infrared, XP Division 1, 7 pin	1,310.00
66-1062-99	Sensor assembly for Combustible (CH4) 0 - 100 % Volume, LPIR - Low Power Infrared, XP Division 1, 7 pin	1,310.00
66-1063-10	Sensor assembly for Combustible (HC) 0 - 100 % Vol., LPIR - Low Power Infrared, XP Division 1, 7 pin ...	1,310.00
66-1067-05	Sensor assembly for Carbon Dioxide (CO2) 0 - 5 % Volume, LPIR - Low Power Infrared, XP Division 1, 7 pin	1,310.00
66-1068-01	Sensor assembly for Arsine (AsH3) 0 - 1 ppm, EC type, XP Division 2, 7 pin	1,310.00
66-1080-10	Sensor assembly, explosion proof for Methane (CH4) 0 - 100 % LEL, CH4, LPIR - Low Power Infrared ...	1,200.00
66-1302	Sensor assembly for VOC (10.6 eV PID) 0 - 50 ppm, XP Division 1, 7 pin	1,860.00
66-1303	Sensor assembly for VOC (10.6 eV PID) 0 - 2000 ppm, XP Division 1, 7 pin	1,670.00
66-1304	Sensor assembly for VOC (11.7 eV PID) 0 - 100 ppm, XP Division 1, 7 pin	2,400.00
66-1305	Sensor assembly for VOC (10.0 eV PID) 0 - 100 ppm, XP Division 1, 7 pin	1,860.00
66-2001-10	Sensor assembly for Carbon Monoxide (CO) 0 - 1000 ppm, EC type, non XP, 7-pin	580.00
66-2002-25	Sensor assembly for Oxygen (O2) 0 - 25 % Volume, EC type, non XP, 7-pin.....	580.00
66-2003-1-10	Sensor assembly for Hydrogen Sulfide (H2S) 0 - 100 ppm, EC type, non XP, 7-pin	580.00
66-2003-2-2K	Sensor assembly for Hydrogen Sulfide (H2S) High range 0 - 2000 ppm, EC type, non XP, 7-pin	760.00

03/01/2024

Price List

(800) 754-5165

276

10/11/2024

BidSync

p. 11021

C
O
K
C
0
1
0
7
2

Numerical Index

C
O
K
C
0
1
0
7
2

Part#	Description	Suggested Retail
66-2004-10	Sensor assembly for Hydrogen Chloride (HCl) 0 - 100 ppm, EC type, non XP, 7-pin	1,220.00
66-2005-50	Sensor assembly for Hydrogen Cyanide (HCN) 0 - 50 ppm, EC type, non XP, 7-pin.....	760.00
66-2006-1-10	Sensor assembly for Ammonia (NH3), 0 - 100 ppm, EC type, non XP, 7-pin.....	760.00
66-2006-2-40	Sensor assembly for Ammonia (NH3), High range 0 - 400 ppm, EC type, non XP, 7-pin	680.00
66-2006-2-99	Sensor assembly for Ammonia (NH3), High range 0 - 1000 ppm, EC type, non XP, 7-pin	760.00
66-2007-25	Sensor assembly for Nitric Oxide (NO) 0 - 250 ppm, EC type, non XP, 7-pin	760.00
66-2008-20	Sensor assembly for Nitrogen Dioxide (NO2) 0 - 20 ppm, EC type, non XP, 7-pin	760.00
66-2009-1-05	Sensor assembly for Ozone (O3), 0 - 5 ppm, EC type, non XP, 7-pin.....	760.00
66-2009-2-99	Sensor assembly for Ozone (O3), high range 0 - 100 ppm, EC type, non XP, 7-pin	760.00
66-2010-20	Sensor assembly for Sulfur Dioxide (SO2) 0 - 20 ppm, EC type, non XP, 7-pin.....	760.00
66-2011-10	Sensor assembly for Formaldehyde (HCHO) 0 - 10 ppm, EC type, non XP, 7-pin.....	1,220.00
66-2012-03	Sensor assembly for Chlorine (Cl2) 0 - 3 ppm, EC type, non XP, 7-pin	680.00
66-2012-10	Sensor assembly for Chlorine (Cl2) 0 - 10 ppm, EC type, non XP, 7-pin	760.00
66-2012-20	Sensor assembly for Chlorine (Cl2) 0 - 20 ppm, EC type, non XP, 7-pin	680.00
66-2013-01	Sensor assembly for Chlorine Dioxide (ClO2) 0 - 1 ppm, EC type, non XP, 7-pin	760.00
66-2014-10	Sensor assembly for Hydrogen Fluoride (HF) 0 - 10 ppm, EC type, non XP, 7-pin	1,220.00
66-2015-05	Sensor assembly for Phosphine (PH3) 0 - 5 ppm, EC type, non XP, 7-pin.....	1,350.00
66-2016-10	Sensor assembly for Ethylene Oxide (ETO) 0 - 10 ppm, EC type, non XP, 7-pin	1,220.00
66-2039-40	Sensor assembly for Hydrogen (H2) 0 - 100% LEL (0-4% vol), EC type, non XP, 7-pin	760.00
66-2050-05	Sensor assembly for Carbon Dioxide (CO2) 0 - 5 % Volume, IR - Infrared, non XP, 7-pin	1,120.00
66-2051-10	Sensor assembly for Combustible (CH4) 0 - 100 % LEL, IR - Infrared, non XP, 7-pin	1,120.00
66-2052-99	Sensor assembly for Combustible (CH4) 0 - 100 % Volume, IR - Infrared, non XP, 7-pin	1,120.00
66-2053-10	Sensor assembly for Combustible (HC) 0-100% LEL, IR - Infrared, non XP, 7-pin.....	1,120.00
66-2054-05	Sensor assembly for Carbon Dioxide (CO2) 0 - 5000 ppm, IR, non XP, 7-pin	1,120.00
66-2060-10	Sensor assembly for Combustible (CH4) 0 - 100 % LEL, CH4, LPIR - Low Power Infrared, non XP, 7-pin...	1,220.00
66-2061-15	Sensor assembly for Carbon Dioxide (CO2) 0 - 1.5 % Volume, LPIR - Low Power Infrared, NXP	1,120.00
66-2062-99	Sensor assembly for Combustible (CH4) 0 - 100 % Volume, LPIR - Low Power Infrared, non XP, 7-pin ...	1,220.00
66-2063-10	Sensor assembly for Combustible (HC) 0 - 100 % Vol., LPIR - Low Power Infrared, non XP, 7-pin	1,220.00
66-2067-05	Sensor assembly for Carbon Dioxide (CO2) 0 - 5 % Volume, LPIR - Low Power Infrared, non XP, 7-pin ...	1,220.00
66-2068-01	Sensor assembly for Arsine (AsH3) 0 - 1 ppm, EC type, non XP, 7-pin	1,220.00
66-2302	Sensor assembly for VOC (10.6 eV PID) 0 - 50 ppm, non XP, 7-pin	1,770.00
66-2303	Sensor assembly for VOC (10.6 eV PID) 0 - 2000 ppm, non XP, 7-pin	1,590.00
66-2304	Sensor assembly for VOC (11.7 eV PID) 0 - 100 ppm, non XP, 7-pin.....	2,370.00
66-2304-30-W-R	AirLink T3A sensor/transmitter with j-box, Hydrogen Chloride (HCl), 0-20 ppm, 900 MHz, w/ 2 relays...	3,770.00
66-2305	Sensor assembly for VOC (10.0 eV PID) 0 - 100 ppm, non XP, 7-pin	1,770.00
66-3001-05	Sensor assembly, explosion proof for Carbon Monoxide (CO) 0 - 500 PPM, EC type, 5-pin	555.00
66-3001-10	Sensor assembly, explosion proof for Carbon Monoxide (CO) 0 - 1000 ppm, EC type, 5-pin	555.00
66-3002-25	Sensor assembly, explosion proof for Oxygen (O2) 0 - 25 % Volume, EC type, 5-pin	700.00
66-3003-1-01	Sensor assembly, explosion proof for Hydrogen Sulfide (H2S) Low Range 0 - 10 ppm, EC type, 5-pin	555.00
66-3003-1-02	Sensor assembly, explosion proof for Hydrogen Sulfide (H2S) Low Range 0 - 25 ppm, EC type, 5-pin	555.00
66-3003-1-05	Sensor assembly, explosion proof for Hydrogen Sulfide (H2S) Low Range 0 - 50 ppm, EC type, 5-pin	555.00
66-3003-1-10	Sensor assembly, explosion proof for Hydrogen Sulfide (H2S) Low Range 0 - 100 ppm, EC type, 5-pin ...	555.00
66-3003-2-2K	Sensor assembly, explosion proof for Hydrogen Sulfide (H2S) High range 0 - 2000 ppm, EC type, 5-pin	700.00
66-3003-2-50	Sensor assembly, explosion proof for Hydrogen Sulfide (H2S) High range 0 - 500 ppm, EC type, 5-pin ...	700.00
66-3004-20	Sensor assembly, explosion proof for Hydrogen Chloride (HCl) 0 - 20 ppm, EC type, 5-pin	700.00
66-3004-30	Sensor assembly, explosion proof for Hydrogen Chloride (HCl) 0 - 30 ppm, EC type, 5-pin	700.00
66-3004-99	Sensor assembly, explosion proof for Hydrogen Chloride (HCl) 0 - 100 ppm, EC type, 5-pin.....	700.00
66-3005-15	Sensor assembly, explosion proof for Hydrogen Cyanide (HCN) 0 - 15 ppm, EC type, 5-pin	700.00
66-3005-50	Sensor assembly, explosion proof for Hydrogen Cyanide (HCN) 0 - 50 ppm, EC type, 5-pin	700.00
66-3006-1-10	Sensor assembly, explosion proof for Ammonia (NH3), Low Range 0 - 100 ppm, EC type, 5-pin	700.00
66-3006-2-20	Sensor assembly, explosion proof for Ammonia (NH3), High range 0 - 200 ppm, EC type, 5-pin	700.00
66-3006-2-30	Sensor assembly, explosion proof for Ammonia (NH3), High range 0 - 300 ppm, EC type, 5-pin	700.00
66-3006-2-50	Sensor assembly, explosion proof for Ammonia (NH3), High range 0 - 500 ppm, EC type, 5-pin	700.00
66-3006-2-99	Sensor assembly, explosion proof for Ammonia (NH3), High range 0 - 1000 ppm, EC type, 5-pin	700.00
66-3007-25	Sensor assembly, explosion proof for Nitric Oxide (NO) 0 - 250 ppm, EC type, 5-pin	700.00
66-3008-20	Sensor assembly, explosion proof for Nitrogen Dioxide (NO2) 0 - 20 ppm, EC type, 5-pin	700.00
66-3009-1-05	Sensor assembly, explosion proof for Ozone (O3), 5 ppm 0 - 5 ppm, EC type, 5-pin	700.00
66-3009-2-99	Sensor assembly, explosion proof for Ozone (O3), high range 0 - 100 ppm, EC type, 5-pin	700.00
66-3010-20	Sensor assembly, explosion proof for Sulphur Dioxide (SO2) 0 - 20 ppm, EC type, 5-pin	700.00
66-3011-10	Sensor assembly, explosion proof for Formaldehyde (HCHO) 0 - 10 ppm, EC type, 5-pin	1,080.00
66-3012-10	Sensor assembly, explosion proof for Chlorine (Cl2) 0 - 10 ppm, EC type, 5-pin	700.00

03/01/2024

Price List

(800) 754-5165

277

Numerical Index

Part#	Description	Suggested Retail
66-3013-01	Sensor assembly, explosion proof for Chlorine Dioxide (ClO ₂) 0 - 1 ppm, EC type, 5-pin	700.00
66-3014-10	Sensor assembly, explosion proof for Hydrogen Fluoride (HF) 0 - 10 ppm, EC type, 5-pin.....	1,080.00
66-3015-05	Sensor assembly, explosion proof for Phosphine (PH ₃) 0 - 5 ppm, EC type, 5-pin	1,190.00
66-3016-10	Sensor assembly, explosion proof for Ethylene Oxide (ETO) 0 - 10 ppm, EC type, 5-pin.....	1,080.00
66-3039-40	Sensor assembly, explosion proof for Hydrogen (H ₂) 0 - 100% LEL (0-4% vol), EC type, 5-pin	1,080.00
66-3040-10	Sensor assembly, explosion proof for Combustible (CH ₄) 0 - 100 % LEL, CB2 - Catalytic Bead, 5-pin	555.00
66-3050-05	Sensor assembly, explosion proof for Carbon Dioxide (CO ₂) 0 - 5 % Volume, IR - Infrared, 5-pin	1,080.00
66-3051-10	Sensor assembly, explosion proof for Combustible (CH ₄) 0 - 100 % LEL, IR - Infrared, 5-pin	1,080.00
66-3052-99	Sensor assembly, explosion proof for Combustible (CH ₄) 0 - 100 % Volume, IR - Infrared, 5-pin	1,080.00
66-3053-10	Sensor assembly, explosion proof for Combustible (HC) 0-100% LEL HC, IR - Infrared, 5-pin	1,080.00
66-3054-05	Sensor assembly, explosion proof for Carbon Dioxide (CO ₂) 0 - 5000 ppm, IR, 5-pin	1,080.00
66-3068-01	Sensor assembly, explosion proof for Arsine (AsH ₃) 0 - 1 ppm, EC type, 5-pin	1,190.00
66-5900-2	AirLink 5900 4-20mA to wireless converter, 2.4 GHz radio, 12-35 VDC wire powered	2,020.00
66-5900-9	AirLink 5900 4-20mA to wireless converter, 900 MHz radio, 12-35 VDC wire powered	2,020.00
66-5950-2	AirLink dual switch-state, explosion proof, 2.4 GHz radio, battery powered	1,500.00
66-5950-9	AirLink dual switch-state, explosion proof, 900 MHz radio, battery powered	1,500.00
66-5A01-03-L	Air Alert, Carbon Monoxide (CO) 0-300 ppm, AC power, 3-color alarm LED's and buzzer, non explosion proof	1,530.00
66-5A01-03-R	Air Alert, Carbon Monoxide (CO) 0-300 ppm, AC power, 2 relays	1,480.00
66-5A01-05-L	Air Alert, Carbon Monoxide (CO) 0-500 ppm, AC power, 3-color alarm LED's and buzzer	1,870.00
66-5A01-05-R	Air Alert,0-500 ppm CO,AC powered,with relays	1,315.00
66-5A01-1K-L	Air Alert, Carbon Monoxide (CO) 0-1000 ppm, AC power, 3-color alarm LED's and buzzer	1,870.00
66-5A01-1K-R	Air Alert, Carbon Monoxide (CO) 0-1000 ppm, AC power, 2 relays	1,480.00
66-5A02-25-L	Air Alert, Oxygen (O ₂) 0-25% vol, AC power, 3-color alarm LED's and buzzer	1,870.00
66-5A02-25-L-W	Air Alert,oxygen (O ₂),AC powered,with 3-color alarm LEDs/buzzer,900 MHz radio	2,100.00
66-5A02-25-R	Air Alert, Oxygen (O ₂) 0-25% vol, AC power, 2 relays	1,480.00
66-5A03-01-L	Air Alert, Hydrogen Sulfide (H ₂ S) 0-10 ppm, AC power, 3-color alarm LED's and buzzer	1,870.00
66-5A03-01-R	Air Alert, Hydrogen Sulfide (H ₂ S) 0-10 ppm, AC power, 2 relays	1,480.00
66-5A03-02-L	Air Alert, Hydrogen Sulfide (H ₂ S) 0-25 ppm, AC power, 3-color alarm LED's and buzzer	1,870.00
66-5A03-02-R	Air Alert, Hydrogen Sulfide (H ₂ S) 0-25 ppm, AC power, 2 relays	1,480.00
66-5A03-05-L	Air Alert, Hydrogen Sulfide (H ₂ S) 0-50 ppm, AC power, 3-color alarm LED's and buzzer	1,870.00
66-5A03-05-R	Air Alert, Hydrogen Sulfide (H ₂ S) 0-50 ppm, AC power, 2 relays	1,480.00
66-5A03-10-L	Air Alert, Hydrogen Sulfide (H ₂ S) 0-100 ppm, AC power, 3-color alarm LED's and buzzer	1,870.00
66-5A03-10-R	Air Alert, Hydrogen Sulfide (H ₂ S) 0-100 ppm, AC power, 2 relays	1,480.00
66-5A03-2K-L	Air Alert, Hydrogen Sulfide (H ₂ S) 0-2000 ppm, AC power, 3-color alarm LED's and buzzer	2,040.00
66-5A03-2K-R	Air Alert, Hydrogen Sulfide (H ₂ S) 0-2000 ppm, AC power, 2 relays	1,650.00
66-5A03-50-L	Air Alert, Hydrogen Sulfide (H ₂ S) 0-500 ppm, AC power, 3-color alarm LED's and buzzer	2,040.00
66-5A03-50-R	Air Alert, Hydrogen Sulfide (H ₂ S) 0-500 ppm, AC power, 2 relays	1,650.00
66-5A04-02-L	Air Alert, Hydrogen Chloride (HCl) 0-20 ppm, AC power, 3-color alarm LED's and buzzer	2,520.00
66-5A04-02-R	Air Alert, Hydrogen Chloride (HCl) 0-20 ppm, AC power, 2 relays	2,145.00
66-5A04-03-L	Air Alert, Hydrogen Chloride (HCl) 0-30 ppm, AC power, 3-color alarm LED's and buzzer	2,530.00
66-5A04-03-R	Air Alert, Hydrogen Chloride (HCl) 0-30 ppm, AC power, 2 relays	2,145.00
66-5A04-10-L	Air Alert, Hydrogen Chloride (HCl) 0-100 ppm, AC power, 3-color alarm LED's and buzzer	2,530.00
66-5A04-10-R	Air Alert, Hydrogen Chloride (HCl) 0-100 ppm, AC power, 2 relays	2,145.00
66-5A05-15-L	Air Alert, Hydrogen Cyanide (HCN) 0-15 ppm, AC power, 3-color alarm LED's, and buzzer	1,850.00
66-5A05-15-R	Air Alert, Hydrogen Cyanide (HCN) 0-15 ppm, AC power, 2 relays	1,480.00
66-5A05-30-R	Air Alert, Hydrogen Cyanide (HCN) 0-30 ppm, AC power, 2 relays	1,480.00
66-5A05-50-L	Air Alert, Hydrogen Cyanide (HCN) 0-50 ppm, AC power, 3-color alarm LED's, and buzzer	2,040.00
66-5A05-50-R	Air Alert, Hydrogen Cyanide (HCN) 0-50 ppm, AC power, 2 relays	1,650.00
66-5A06-10-L	Air Alert, Ammonia (NH ₃) 0-100 ppm, AC power, 3-color alarm LED's and buzzer	2,040.00
66-5A06-10-R	Air Alert, Ammonia (NH ₃) 0-100 ppm, AC power, 2 relays	1,650.00
66-5A06-1K-L	Air Alert, Ammonia (NH ₃) 0-1000 ppm, AC power, 3-color alarm LED's and buzzer	2,040.00
66-5A06-1K-R	Air Alert, Ammonia (NH ₃) 0-1000 ppm, AC power, 2 relays	1,650.00
66-5A06-20-L	Air Alert, Ammonia (NH ₃) 0-200 ppm, AC power, 3-color alarm LED's and buzzer	2,040.00
66-5A06-20-R	Air Alert, Ammonia (NH ₃) 0-200 ppm, AC power, 2 relays	1,650.00
66-5A06-30-L	Air Alert, Ammonia (NH ₃) 0-300 ppm, AC power, 3-color alarm LED's and buzzer	2,040.00
66-5A06-30-R	Air Alert, Ammonia (NH ₃) 0-300 ppm, AC power, 2 relays	1,650.00
66-5A06-50-L	Air Alert, Ammonia (NH ₃) 0-500 ppm, AC power, 3-color alarm LED's and buzzer	2,040.00
66-5A06-50-R	Air Alert, Ammonia (NH ₃) 0-500 ppm, AC power, 2 relays	1,650.00
66-5A07-25-L	Air Alert, Nitric Oxide (NO) 0-250 ppm, AC power, 3-color alarm LED's and buzzer	2,040.00
66-5A07-25-R	Air Alert, Nitric Oxide (NO) 0-250 ppm, AC power, 2 relays	1,650.00

03/01/2024

Price List

(800) 754-5165

278

10/11/2024

BidSync

p. 11023

C
O
K
C
0
1
0
7
2

Numerical Index

Part#	Description	Suggested Retail
66-5A08-20-L	Air Alert, Nitrogen Dioxide (NO2) 0-20 ppm, AC power, 3-color alarm LED's and buzzer	2,040.00
66-5A08-20-R	Air Alert, Nitrogen Dioxide (NO2) 0-20 ppm, AC power, 2 relays	1,650.00
66-5A09-05-L	Air Alert, Ozone (O3) 0-5 ppm, AC power, 3-color alarm LED's and buzzer	2,530.00
66-5A09-05-R	Air Alert, Ozone (O3) 0-5 ppm, AC power, 2 relays	2,145.00
66-5A09-99-L	Air Alert, Ozone (O3) 0-100 ppm, AC power, 3-color alarm LED's and buzzer	2,530.00
66-5A09-99-R	Air Alert, Ozone (O3) 0-100 ppm, AC power, 2 relays	2,145.00
66-5A10-20-L	Air Alert, Sulfur Dioxide (SO2) 0-20 ppm, AC power, 3-color alarm LED's and buzzer	2,040.00
66-5A10-20-R	Air Alert, Sulfur Dioxide (SO2) 0-20 ppm, AC power, 2 relays	1,650.00
66-5A11-10-L	Air Alert, Formaldehyde (HCHO) 0-10 ppm, AC power, 3-color alarm LED's and buzzer	2,530.00
66-5A11-10-R	Air Alert, Formaldehyde (HCHO) 0-10 ppm, AC power, 2 relays	2,145.00
66-5A12-10-L	Air Alert, Chlorine (Cl2) 0-10 ppm, AC power, 3-color alarm LED's and buzzer	2,040.00
66-5A12-10-R	Air Alert, Chlorine (Cl2) 0-10 ppm, AC power, 2 relays	1,650.00
66-5A13-01-L	Air Alert, Chlorine Dioxide (ClO2) 0-1 ppm, AC power, 3-color alarm LED's and buzzer	2,040.00
66-5A13-01-R	Air Alert, Chlorine Dioxide (ClO2) 0-1 ppm, AC power, 2 relays	1,650.00
66-5A13-05-L	Air Alert, Chlorine Dioxide (ClO2) 0-5 ppm, AC power, 3-color alarm LED's and buzzer	2,040.00
66-5A13-05-R	Air Alert, Chlorine Dioxide (ClO2) 0-5 ppm, AC power, 2 relays	1,650.00
66-5A14-10-L	Air Alert, Hydrogen Fluoride (HF) 0-10 ppm, AC power, 3-color alarm LED's and buzzer	2,530.00
66-5A14-10-R	Air Alert, Hydrogen Fluoride (HF) 0-10 ppm, AC power, 2 relays	2,145.00
66-5A15-05-L	Air Alert, Phosphine (PH3) 0-5 ppm, AC power, 3-color alarm LED's and buzzer	2,670.00
66-5A15-05-R	Air Alert, Phosphine (PH3) 0-5 ppm, AC power, 2 relays	2,285.00
66-5A16-10-L	Air Alert, Ethylene Oxide (ETO) 0-10 ppm, AC power, 3-color alarm LED's and buzzer	2,530.00
66-5A16-10-R	Air Alert, Ethylene Oxide (ETO) 0-10 ppm, AC power, 2 relays	2,145.00
66-5A39-40-L	Air Alert, Hydrogen (H2) 0-100% LEL (0-4% vol), AC power, 3-color alarm LED's and buzzer	2,530.00
66-5A39-40-R	Air Alert, Hydrogen (H2) 0-100% LEL (0-4% vol), EC sensor, AC power, 2 relays	2,145.00
66-5A50-05-L	Air Alert, Carbon Dioxide (CO2) 0-5% vol, IR, AC power, 3-color alarm LED's and buzzer	2,530.00
66-5A50-05-R	Air Alert, Carbon Dioxide (CO2) 0-5% vol, IR, AC power, 2 relays	2,145.00
66-5A51-10-L	Air Alert, Hydrocarbons (CH4) 0-100% LEL, IR, AC power, 3-color alarm LED's and buzzer	2,530.00
66-5A51-10-R	Air Alert, Hydrocarbons (CH4) 0-100% LEL, IR, AC power, 2 relays	2,145.00
66-5A52-99-L	Air Alert, Hydrocarbons (CH4) 0-100% vol, IR, AC power, 3-color alarm LED's and buzzer	2,530.00
66-5A52-99-R	Air Alert, Hydrocarbons (CH4) 0-100% VOL, IR, AC power, 2 relays	2,145.00
66-5A53-10-L	Air Alert, Hydrocarbons (HC) 0-100% LEL, IR, AC power, 3-color alarm LED's and buzzer	2,530.00
66-5A53-10-R	Air Alert, Hydrocarbons (HC) 0-100% LEL, IR, AC power, 2 relays	2,145.00
66-5A54-05-L	Air Alert, Carbon Dioxide (CO2) 0-5000 ppm, IR, AC power, 3-color alarm LED's and buzzer	2,530.00
66-5A54-05-R	Air Alert, Carbon Dioxide (CO2) 0-5,000 ppm IR, AC power, 2 relays	2,145.00
66-5A61-05-L	Air Alert, Carbon Dioxide (CO2) 0-5000 ppm, LPIR, AC power, 3-color alarm LED's and buzzer	2,290.00
66-5A61-05-R	Air Alert, Carbon Dioxide (CO2) 0-5,000 ppm LPIR, AC power, 2 relays	1,920.00
66-5A64-20-L	Air Alert, Freon (R404A) 0-2000 ppm, AC power, 3-color alarm LED's and buzzer	2,980.00
66-5A64-20-R	Air Alert, Freon (R404A) 0-2000 ppm, AC power, 2 relays	2,560.00
66-5A65-20-L	Air Alert, Freon (R410A) 0-2000 ppm, AC power, 3-color alarm LED's and buzzer	2,980.00
66-5A65-20-R	Air Alert, Freon (R410A) 0-2000 ppm, AC power, 2 relays	2,560.00
66-5A66-2K-L	Air Alert, Sulfur Hexafluoride (SF6) 0-2000 ppm, AC power, 3-color alarm LED's and buzzer	2,290.00
66-5A66-2K-R	Air Alert, Sulfur Hexafluoride (SF6) 0-2000 ppm, AC power, 2 relays	2,560.00
66-5A68-01-L	Air Alert, Arsine (AsH3) 0-1 ppm, AC power, 3-color alarm LED's and buzzer	2,530.00
66-5A68-01-R	Air Alert, Arsine (AsH3) 0-1 ppm, AC power, 2 relays	2,145.00
66-5A69-20-R	Air Alert, 0-2000 ppm R134A, AC powered, with relays	2,620.00
66-5A92-01-L	Air Alert, VOC (10.6 eV PID) 0-10 ppm, AC power, 3-color alarm LED's and buzzer	3,100.00
66-5A92-01-R	Air Alert, VOC (10.6 eV PID) 0-10 ppm, AC power, 2 relays	2,725.00
66-5A92-02-L	Air Alert, VOC (10.6 eV PID) 0-20 ppm, AC power, 3-color alarm LED's and buzzer	3,100.00
66-5A92-02-R	Air Alert, VOC (10.6 eV PID) 0-20 ppm, AC power, 2 relays	2,725.00
66-5A92-05-L	Air Alert, VOC (10.6 eV PID) 0-50 ppm, AC power, 3-color alarm LED's and buzzer	3,100.00
66-5A92-05-R	Air Alert, VOC (10.6 eV PID) 0-50 ppm, AC power, 2 relays	2,725.00
66-5A93-10-L	Air Alert, VOC (10.6 eV PID) 0-100 ppm, AC power, 3-color alarm LED's and buzzer	2,920.00
66-5A93-10-R	Air Alert, VOC (10.6 eV PID) 0-100 ppm, AC power, 2 relays	2,535.00
66-5A93-1K-L	Air Alert, VOC (10.6 eV PID) 0-1000 ppm, AC power, 3-color alarm LED's and buzzer	2,920.00
66-5A93-1K-R	Air Alert, VOC (10.6 eV PID) 0-1000 ppm, AC power, 2 relays	2,535.00
66-5A93-20-L	Air Alert, VOC (10.6 eV PID) 0-200 ppm, AC power, 3-color alarm LED's and buzzer	2,920.00
66-5A93-20-R	Air Alert, VOC (10.6 eV PID) 0-200 ppm, AC power, 2 relays	2,535.00
66-5A93-2K-L	Air Alert, VOC (10.6 eV PID) 0-2000 ppm, AC power, 3-color alarm LED's and buzzer	2,920.00
66-5A93-2K-R	Air Alert, VOC (10.6 eV PID) 0-2000 ppm, AC power, 2 relays	2,535.00
66-5A93-50-L	Air Alert, VOC (10.6 eV PID) 0-500 ppm, AC power, 3-color alarm LED's and buzzer	2,920.00
66-5A93-50-R	Air Alert, VOC (10.6 eV PID) 0-500 ppm, AC power, 2 relays	2,535.00

03/01/2024

Price List

(800) 754-5165

279

Numerical Index

Part#	Description	Suggested Retail
66-5A94-10-L	Air Alert, VOC (11.7 eV PID) 0-100 ppm, AC power, 3-color alarm LED's and buzzer	3,900.00
66-5A94-10-R	Air Alert, VOC (11.7 eV PID) 0-100 ppm, AC power, 2 relays	3,350.00
66-5A94-99-R	Air Alert, VOC (11.7 eV PID) 0-1000 ppm, AC power, 2 relays	2,580.00
66-5A95-01-L	Air Alert, VOC (10.0 eV PID) 0-10 ppm, AC power, 3-color alarm LED's and buzzer	3,100.00
66-5A95-01-R	Air Alert, VOC (10.0 eV PID) 0-10 ppm, AC power, 2 relays	2,725.00
66-5A95-02-L	Air Alert, VOC (10.0 eV PID) 0-20 ppm, AC power, 3-color alarm LED's and buzzer	3,100.00
66-5A95-02-R	Air Alert, VOC (10.0 eV PID) 0-20 ppm, AC power, 2 relays	2,725.00
66-5A95-05-L	Air Alert, VOC (10.0 eV PID) 0-50 ppm, AC power, 3-color alarm LED's and buzzer	3,100.00
66-5A95-05-R	Air Alert, VOC (10.0 eV PID) 0-50 ppm, AC power, 2 relays	2,725.00
66-5A95-10-L	Air Alert, VOC (10.0 eV PID) 0-100 ppm, AC power, 3-color alarm LED's and buzzer	3,100.00
66-5A95-10-R	Air Alert, VOC (10.0 eV PID) 0-100 ppm, AC power, 2 relays	2,725.00
66-5B01-99-W	Airlink Alert, Carbon Monoxide (CO) 0-1000 ppm, dual battery powered, 900 MHz radio	1,795.00
66-5B02-25-W	Airlink Alert, Oxygen (O2) 0-25% vol, dual battery powered, 900 MHz radio	1,725.00
66-5B03-01-W	Airlink Alert, Hydrogen Sulfide (H2S) 0-10 ppm, dual battery powered, 900 MHz radio	1,795.00
66-5B03-02-W	Airlink Alert, Hydrogen Sulfide (H2S) 0-25 ppm, dual battery powered, 900 MHz radio	1,795.00
66-5B03-05-W	Airlink Alert, Hydrogen Sulfide (H2S) 0-50 ppm, dual battery powered, 900 MHz radio	1,795.00
66-5B03-10-W	Airlink Alert, Hydrogen Sulfide (H2S) 0-100 ppm, dual battery powered, 900 MHz radio	1,795.00
66-5B03-2K-W	Airlink Alert, Hydrogen Sulfide (H2S) 0-2000 ppm, dual battery powered, 900 MHz radio	1,960.00
66-5B03-50-W	Airlink Alert, Hydrogen Sulfide (H2S) 0-500 ppm, dual battery powered, 900 MHz radio	1,960.00
66-5B04-02-W	Airlink Alert, Hydrogen Chloride (HCl) 0-20 ppm, dual battery powered, 900 MHz radio	2,230.00
66-5B04-10-W	Airlink Alert, Hydrogen Chloride (HCl) 0-100 ppm, dual battery powered, 900 MHz radio	2,230.00
66-5B05-50-W	Airlink Alert, Hydrogen Cyanide (HCN) 0-50 ppm, dual battery powered, 900 MHz radio	1,960.00
66-5B06-10-W	Airlink Alert, Ammonia (NH3) 0-100 ppm, dual battery powered, 900 MHz radio	1,960.00
66-5B06-99-W	Airlink Alert, Ammonia (NH3) 0-1000 ppm, dual battery powered, 900 MHz radio	1,960.00
66-5B07-25-W	Airlink Alert, Nitric Oxide (NO) 0-20 ppm, dual battery powered, 900 MHz radio	1,960.00
66-5B08-20-W	Airlink Alert, Nitrogen Dioxide (NO2) 0-20 ppm, dual battery powered, 900 MHz radio	1,960.00
66-5B09-05-W	Airlink Alert, Ozone (O3) 0-5 ppm, dual battery powered, 900 MHz radio	2,230.00
66-5B09-99-W	Airlink Alert, Ozone (O3) 0-100 ppm, dual battery powered, 900 MHz radio	2,230.00
66-5B10-20-W	Airlink Alert, Sulfur Dioxide (SO2) 0-20 ppm, dual battery powered, 900 MHz radio	1,960.00
66-5B11-10-W	Airlink Alert, Formaldehyde (HCHO) 0-10 ppm, dual battery powered, 900 MHz radio	2,435.00
66-5B12-10-W	Airlink Alert, Chlorine (Cl2) 0-10 ppm, dual battery powered, 900 MHz radio	1,960.00
66-5B13-01-W	Airlink Alert, Chlorine Dioxide (ClO2) 0-1 ppm, dual battery powered, 900 MHz radio	1,960.00
66-5B14-10-W	Airlink Alert, Hydrogen Fluoride (HF) 0-10 ppm, dual battery powered, 900 MHz radio	2,435.00
66-5B15-05-W	Airlink Alert, Phosphine (PH3) 0-5 ppm, dual battery powered, 900 MHz radio	2,560.00
66-5B16-10-W	Airlink Alert, Ethylene Oxide (ETO) 0-10 ppm, dual battery powered, 900 MHz radio	2,435.00
66-5B39-40-W	Airlink Alert, Hydrogen (H2) 0 - 100% LEL (0-4% vol), EC type, dual battery powered, 900 MHz radio ...	2,435.00
66-5B60-10-W	Airlink Alert, Hydrocarbons (CH4) 0-100% LEL, LPIR, dual battery powered, 900 MHz radio	2,435.00
66-5B62-99-W	Airlink Alert, Hydrocarbons (CH4) 0-100% vol, LPIR, dual battery powered, 900 MHz radio	2,435.00
66-5B63-10-W	Airlink Alert, Hydrocarbons (HC) 0-100% LEL, LPIR, dual battery powered, 900 MHz radio	2,435.00
66-5B64-20-W	Airlink Alert, Freon (R404A) 0-2000 ppm, LPIR, dual battery powered, 900 MHz radio	3,300.00
66-5B65-20-W	Airlink Alert, Freon (R410A) 0-2000 ppm, LPIR, dual battery powered, 900 MHz radio	3,300.00
66-5B67-05-W	Airlink Alert, Carbon Dioxide (CO2) 0-5% vol, LPIR, dual battery powered, 900 MHz radio	2,435.00
66-5B68-01-W	Airlink Alert, Arsine (AsH3) 0-1 ppm, dual battery powered, 900 MHz radio	2,435.00
66-5B92-01-W	Airlink Alert, VOC (10.6 eV PID) 0-10 ppm, dual battery powered, 900 MHz radio	3,550.00
66-5B92-02-W	Airlink Alert, VOC (10.6 eV PID) 0-20 ppm, dual battery powered, 900 MHz radio	3,550.00
66-5B92-05-W	Airlink Alert, VOC (10.6 eV PID) 0-50 ppm, dual battery powered, 900 MHz radio	3,550.00
66-5B93-10-W	Airlink Alert, VOC (10.6 eV PID) 0-100 ppm, dual battery powered, 900 MHz radio	3,380.00
66-5B93-1K-W	Airlink Alert, VOC (10.6 eV PID) 0-1000 ppm, dual battery powered, 900 MHz radio	3,380.00
66-5B93-20-W	Airlink Alert, VOC (10.6 eV PID) 0-200 ppm, dual battery powered, 900 MHz radio	3,380.00
66-5B93-2K-W	Airlink Alert, VOC (10.6 eV PID) 0-2000 ppm, dual battery powered, 900 MHz radio	3,380.00
66-5B93-50-W	Airlink Alert, VOC (10.6 eV PID) 0-500 ppm, dual battery powered, 900 MHz radio	3,380.00
66-5B94-10-W	Airlink Alert, VOC (11.7 eV PID) 0-100 ppm, dual battery powered, 900 MHz radio	4,100.00
66-5B95-01-W	Airlink Alert, VOC (10.0 eV PID) 0-10 ppm, dual battery powered, 900 MHz radio	3,550.00
66-5B95-02-W	Airlink Alert, VOC (10.0 eV PID) 0-20 ppm, dual battery powered, 900 MHz radio	3,550.00
66-5B95-05-W	Airlink Alert, VOC (10.0 eV PID) 0-50 ppm, dual battery powered, 900 MHz radio	3,550.00
66-5B95-10-W	Airlink Alert, VOC (10.0 eV PID) 0-100 ppm, dual battery powered, 900 MHz radio	3,550.00
66-6192-01	VOC Pro (10.6 eV PID) 0-10.00 ppm, low range sensor/transmitter with j-box	2,900.00
66-6192-01-R	VOC Pro sensor/transmitter w/j-box,0-10.00 ppm,10.6 eV lamp,low range sensor, w/2 relays	3,160.00
66-6192-01-W	AirLink VOC Pro (10.6 eV PID) 0-10.00 ppm, low range sensor/transmitter with j-box and 900 MHz radio	5,150.00
66-6192-02	VOC Pro (10.6 eV PID) 0-20.00 ppm, low range sensor/transmitter with j-box	2,900.00
66-6192-02-R	VOC Pro sensor/transmitter w/j-box,0-20.00 ppm,10.6 eV lamp,low range sensor, w/2 relays	3,160.00

03/01/2024

Price List

(800) 754-5165

280

10/11/2024

BidSync

p. 11025

C
O
K
C
0
1
0
7
2

Numerical Index

Part#	Description	Suggested Retail
66-6192-02-W	AirLink VOC Pro (10.6 eV PID) 0-20.00 ppm, low range sensor/transmitter with j-box and 900 MHz radio	5,150.00
66-6192-05	VOC Pro (10.6 eV PID) 0-50.00 ppm, low range sensor/transmitter with j-box	2,900.00
66-6192-05-R	VOC Pro sensor/transmitter w/j-box,0-50.00 ppm,10.6 eV lamp,low range sensor, w/2 relays	3,160.00
66-6192-05-W	AirLink VOC Pro (10.6 eV PID) 0-50.00 ppm, low range sensor/transmitter with j-box and 900 MHz radio	5,150.00
66-6193-10	VOC Pro (10.6 eV PID) 0-100 ppm, high range sensor/transmitter with j-box	2,700.00
66-6193-10-R	VOC Pro sensor/transmitter w/j-box,0-1000 ppm,10.6 eV lamp,high range sensor, w/2 relays	2,960.00
66-6193-10-W	AirLink VOC Pro (10.6 eV PID) 0-100 ppm, high range sensor/transmitter with j-box and 900 MHz radio	4,980.00
66-6193-1K	VOC Pro (10.6 eV PID) 0-1000 ppm, high range sensor/transmitter with j-box	2,500.00
66-6193-1K-R	VOC Pro sensor/transmitter w/j-box,0-1000 ppm,10.6 eV lamp,high range sensor, w/2 relays	2,760.00
66-6193-1K-W	AirLink VOC Pro (10.6 eV PID) 0-1000 ppm, high range sensor/transmitter with j-box and 900 MHz radio	4,980.00
66-6193-20	VOC Pro sensor/transmitter w/j-box,0-200ppm,10.6 eV lamp,high range sensor	2,500.00
66-6193-20-R	VOC Pro sensor/transmitter w/j-box,0-200 ppm,10.6 eV lamp,high range sensor, w/2 relays	2,760.00
66-6193-20-W	AirLink VOC Pro (10.6 eV PID) 0-200 ppm, high range sensor/transmitter with j-box and 900 MHz radio	4,980.00
66-6193-2K	VOC Pro (10.6 eV PID) 0-2000 ppm, high range sensor/transmitter with j-box	2,700.00
66-6193-2K-R	VOC Pro sensor/transmitter w/j-box,0-2000 ppm,10.6 eV lamp,high range sensor, w/2 relays	2,960.00
66-6193-2K-W	AirLink VOC Pro (10.6 eV PID) 0-2000 ppm, high range sensor/transmitter with j-box and 900 MHz radio	4,980.00
66-6193-50	VOC Pro (10.6 eV PID) 0-500 ppm, high range sensor/transmitter with j-box	2,700.00
66-6193-50-R	VOC Pro sensor/transmitter w/j-box,0-500 ppm,10.6 eV lamp,high range sensor, w/2 relays	2,960.00
66-6193-50-W	AirLink VOC Pro (10.6 eV PID) 0-500 ppm, high range sensor/transmitter with j-box and 900 MHz radio	4,980.00
66-6194-05	VOC Pro (11.7 eV PID) 0-50 ppm sensor/transmitter with j-box	3,200.00
66-6194-05-R	VOC Pro sensor/transmitter w/j-box,0-50 ppm,11.7 eV lamp, with 2 relays	3,460.00
66-6194-10	VOC Pro (11.7 eV PID) 0-100 ppm sensor/transmitter with j-box	3,400.00
66-6194-10-R	VOC Pro sensor/transmitter w/j-box,0-100 ppm,11.7 eV lamp, with 2 relays	3,660.00
66-6194-10-W	AirLink VOC Pro (11.7 eV PID) 0-100 ppm sensor/transmitter with j-box with 900 MHz radio	5,790.00
66-6195-01	VOC Pro (10.0 eV PID) 0-10.00 ppm sensor/transmitter with j-box	2,900.00
66-6195-01-W	AirLink VOC Pro (10.0 eV PID) 0-10.00 ppm sensor/transmitter with j-box with 900 MHz radio	5,150.00
66-6195-02	VOC Pro, (10.0 eV PID) 0-20.00 ppm, sensor/transmitter with j-box	2,900.00
66-6195-02-R	VOC Pro sensor/transmitter w/j-box,0-20 ppm,10.0 eV lamp, with 2 relays	3,160.00
66-6195-02-W	AirLink VOC Pro, (10.0 eV PID) 0-20.00 ppm, sensor/transmitter with j-box with 900 MHz radio	5,150.00
66-6195-05	VOC Pro, (10.0 eV PID) 0-50.00 ppm, sensor/transmitter with j-box	2,900.00
66-6195-05-R	VOC Pro sensor/transmitter w/j-box,0-50 ppm,10.0 eV lamp, with 2 relays	3,160.00
66-6195-05-W	AirLink VOC Pro, (10.0 eV PID) 0-50.00 ppm, sensor/transmitter with j-box with 900 MHz radio	5,150.00
66-6195-10	VOC Pro, (10.0 eV PID) 0-100.00 ppm, sensor/transmitter with j-box	2,900.00
66-6195-10-R	VOC Pro sensor/transmitter w/j-box,0-100 ppm,10.0 eV lamp, with 2 relays	3,160.00
66-6195-10-W	AirLink VOC Pro, (10.0 eV PID) 0-100.00 ppm, sensor/transmitter with j-box with 900 MHz radio	5,150.00
66-6201-02	T2A sensor/transmitter w/j-box,Carbon Monoxide (CO),0-200 ppm	1,660.00
66-6201-03	T2A sensor/transmitter with j-box, Carbon Monoxide (CO), 0-300 ppm	1,660.00
66-6201-05	T2A sensor/transmitter with j-box, Carbon Monoxide (CO), 0-500 ppm	1,660.00
66-6201-1K	T2A sensor/transmitter with j-box, Carbon Monoxide (CO), 0-1000 ppm	1,660.00
66-6202-25	T2A sensor/transmitter with j-box, Oxygen (O2), 0-25%	1,660.00
66-6203-01	T2A sensor/transmitter with j-box, Hydrogen Sulfide (H2S), 0-10 ppm	1,660.00
66-6203-02	T2A sensor/transmitter with j-box, Hydrogen Sulfide (H2S), 0-25 ppm	1,660.00
66-6203-05	T2A sensor/transmitter with j-box, Hydrogen Sulfide (H2S), 0-50 ppm	1,660.00
66-6203-10	T2A sensor/transmitter with j-box, Hydrogen Sulfide (H2S), 0-100 ppm	1,660.00
66-6203-2K	T2A sensor/transmitter with j-box, Hydrogen Sulfide (H2S), 0-2000 ppm	1,840.00
66-6203-50	T2A sensor/transmitter with j-box, Hydrogen Sulfide (H2S), 0-500 ppm	1,840.00
66-6204-10	T2A sensor/transmitter w/j-box, Hydrogen Chloride (HCl),0-10 ppm	1,840.00
66-6204-20	T2A sensor/transmitter with j-box, Hydrogen Chloride (HCl), 0-20 ppm	2,330.00
66-6204-30	T2A sensor/transmitter with j-box, Hydrogen Chloride (HCl), 0-30 ppm	2,330.00
66-6204-99	T2A sensor/transmitter with j-box, Hydrogen Chloride (HCl), 0-100 ppm	2,330.00
66-6205-15	T2A sensor/transmitter with j-box, Hydrogen Cyanide (HCN), 0-15 ppm	1,840.00
66-6205-30	T2A sensor/transmitter with j-box, Hydrogen Cyanide (HCN), 0-30 ppm	1,840.00
66-6205-50	T2A sensor/transmitter with j-box, Hydrogen Cyanide (HCN), 0-50 ppm	1,840.00
66-6206-07	T2A sensor/transmitter with j-box, Ammonia (NH3), 0-75 ppm	1,840.00
66-6206-10	T2A sensor/transmitter with j-box, Ammonia (NH3), 0-100 ppm	1,840.00
66-6206-10L	T2A sensor/transmitter with j-box, Ammonia (NH3), 0-100 ppm, long life, low humidity	2,020.00
66-6206-1K	T2A sensor/transmitter with j-box, Ammonia (NH3), 0-1000 ppm	1,840.00
66-6206-20	T2A sensor/transmitter with j-box, Ammonia (NH3), 0-200 ppm	1,840.00
66-6206-30	T2A sensor/transmitter with j-box, Ammonia (NH3), 0-300 ppm	1,840.00
66-6206-40	T2A sensor/transmitter with j-box, Ammonia (NH3), 0-400 ppm	1,840.00
66-6206-50	T2A sensor/transmitter with j-box, Ammonia (NH3), 0-500 ppm	1,840.00

03/01/2024

Price List

(800) 754-5165

281

C
O
K
C
O
1
0
7
2

Numerical Index

Part#	Description	Suggested Retail
66-6206-75	T2A sensor/transmitter with j-box, Ammonia (NH3), 0-75 ppm	1,840.00
66-6207-25	T2A sensor/transmitter with j-box, Nitric Oxide (NO), 0-250 ppm	1,840.00
66-6208-02	T2A sensor/transmitter w/j-box, Nitrogen Dioxide (NO2), 0-20 ppm	1,840.00
66-6208-20	T2A sensor/transmitter with j-box, Nitrogen Dioxide (NO2), 0-20 ppm	1,840.00
66-6209-01	T2A sensor/transmitter w/j-box, Ozone (O3), 0-100 ppm.....	1,840.00
66-6209-05	T2A sensor/transmitter with j-box, Ozone (O3), 0-5 ppm.....	1,840.00
66-6209-99	T2A sensor/transmitter with j-box, Ozone (O3), 0-100 ppm.....	1,840.00
66-6210-01	T2A sensor/transmitter w/j-box, Sulfur Dioxide (SO2), 0-20 ppm	1,650.00
66-6210-20	T2A sensor/transmitter with j-box, Sulfur Dioxide (SO2), 0-20 ppm	1,840.00
66-6211-10	T2A sensor/transmitter with j-box, Formaldehyde (HCHO), 0-10 ppm	2,330.00
66-6212-03	T2A sensor/transmitter with j-box, Chlorine (Cl2), 0-3 ppm	1,840.00
66-6212-05	T2A sensor/transmitter w/j-box, Chlorine (Cl2), 0-5 ppm	1,840.00
66-6212-10	T2A sensor/transmitter with j-box, Chlorine (Cl2), 0-10 ppm	1,840.00
66-6212-20	T2A sensor/transmitter with j-box, Chlorine (Cl2), 0-20 ppm	1,840.00
66-6213-01	T2A sensor/transmitter with j-box, Chlorine Dioxide (ClO2), 0-1 ppm	1,840.00
66-6213-05	T2A sensor/transmitter with j-box, Chlorine Dioxide (ClO2), 0-5 ppm	1,840.00
66-6214-01	T2A sensor/transmitter w/j-box, Hydrogen Fluoride (HF), 0-10 ppm	2,330.00
66-6214-10	T2A sensor/transmitter with j-box, Hydrogen Fluoride (HF), 0-10 ppm	2,330.00
66-6215-05	T2A sensor/transmitter with j-box, Phosphine (PH3), 0-5 ppm	2,460.00
66-6216-10	T2A sensor/transmitter with j-box, Ethylene Oxide (ETO), 0-10 ppm	2,330.00
66-6239-40	T2A sensor/transmitter with j-box, Hydrogen (H2), 0-100% LEL (0-4% vol), EC sensor type	2,330.00
66-6268-01	T2A sensor/transmitter with j-box, Arsine (AsH3), 0-1.0 ppm	2,330.00
66-6301-05	T3A sensor/transmitter with j-box, Carbon Monoxide (CO), 0-500 ppm	1,500.00
66-6301-05-R	T3A sensor/transmitter with j-box, CO, 0-500 ppm, with 2 relays	1,760.00
66-6301-05-W	AirLink T3A sensor/transmitter with j-box, Carbon Monoxide (CO), 0-500 ppm with 900 MHz radio ...	3,760.00
66-6301-1K	T3A sensor/transmitter with j-box, Carbon Monoxide (CO), 0-1,000 ppm	1,500.00
66-6301-1K-R	T3A sensor/transmitter with j-box, Carbon Monoxide (CO), 0-1,000 ppm with 2 alarm relays	1,760.00
66-6301-1K-W	AirLink T3A sensor/transmitter with j-box, Carbon Monoxide (CO), 0-1,000 ppm with 900 MHz radio ...	3,760.00
66-6302-25	T3A sensor/transmitter with j-box, Oxygen (O2), 0-25%	1,500.00
66-6302-25-R	T3A sensor/transmitter with j-box, Oxygen (O2) capillary, 0-25% with 2 alarm relays	1,930.00
66-6302-25-W	AirLink T3A sensor/transmitter with j-box, Oxygen (O2), 0-25% with 900 MHz radio.....	3,760.00
66-6302-25-W-R	AirLink T3A sensor/transmitter with j-box, Oxygen (O2), 0-25%, 900 MHz, w/ 2 relays	4,020.00
66-6303-01	T3A sensor/transmitter with j-box, Hydrogen Sulfide (H2S), 0-10 ppm	1,500.00
66-6303-01-W	AirLink T3A sensor/transmitter with j-box, Hydrogen Sulfide (H2S), 0-10 ppm with 900 MHz radio	3,760.00
66-6303-02	T3A sensor/transmitter with j-box, Hydrogen Sulfide (H2S), 0-25 ppm	1,500.00
66-6303-02-W	AirLink T3A sensor/transmitter with j-box, Hydrogen Sulfide (H2S), 0-25 ppm with 900 MHz radio	3,760.00
66-6303-05	T3A sensor/transmitter with j-box, Hydrogen Sulfide (H2S), 0-50 ppm	1,500.00
66-6303-05-W	AirLink T3A sensor/transmitter with j-box, Hydrogen Sulfide (H2S), 0-50 ppm with 900 MHz radio	3,760.00
66-6303-10	T3A sensor/transmitter with j-box, Hydrogen Sulfide (H2S), 0-100 ppm.....	1,500.00
66-6303-10-R	T3A sensor/transmitter with j-box, Hydrogen Sulfide (H2S), 0-100 ppm with 2 alarm relays.....	1,760.00
66-6303-10-W	AirLink T3A sensor/transmitter with j-box, Hydrogen Sulfide (H2S), 0-100 ppm with 900 MHz radio ...	3,760.00
66-6303-20-W	T3A sensor/transmitter w/j-box, 0-2000 ppm H2S sensor with 900 MHz radio	3,550.00
66-6303-2K	T3A sensor/transmitter with j-box, Hydrogen Sulfide (H2S), 0-2000 ppm	1,670.00
66-6303-2K-W	AirLink T3A sensor/transmitter with j-box, Hydrogen Sulfide (H2S), 0-2000 ppm with 900 MHz radio ...	3,930.00
66-6303-50	T3A sensor/transmitter with j-box, Hydrogen Sulfide (H2S), 0-500 ppm.....	1,670.00
66-6303-50-W	AirLink T3A sensor/transmitter with j-box, Hydrogen Sulfide (H2S), 0-500 ppm with 900 MHz radio ...	3,930.00
66-6304-20	T3A sensor/transmitter with j-box, Hydrogen Chloride (HCl), 0-20 ppm.....	2,150.00
66-6304-20-R	T3A sensor/transmitter with j-box, Hydrogen Chloride (HCl), 0-20 ppm with 2 alarm relays.....	2,310.00
66-6304-20-W	AirLink T3A sensor/transmitter with j-box, Hydrogen Chloride (HCl), 0-20 ppm with 900 MHz radio ...	4,400.00
66-6304-30	T3A sensor/transmitter with j-box, Hydrogen Chloride (HCl), 0-30 ppm.....	2,150.00
66-6304-30-R	T3A sensor/transmitter with j-box, HCl, 0-30 ppm, with 2 relays	2,410.00
66-6304-30-W	AirLink T3A sensor/transmitter with j-box, Hydrogen Chloride (HCl), 0-30 ppm with 900 MHz radio ...	4,400.00
66-6304-30-W-R	AirLink T3A sensor/transmitter with j-box, HCl, 0-30 ppm, 900 MHz, w/ w relays	4,660.00
66-6304-99	T3A sensor/transmitter with j-box, Hydrogen Chloride (HCl), 0-100 ppm	2,150.00
66-6305-50	T3A sensor/transmitter with j-box, Hydrogen Cyanide (HCN), 0-50 ppm	1,670.00
66-6305-50-R	T3A sensor/transmitter with j-box, HCN, 0-50 ppm, with 2 relays	1,930.00
66-6305-50-W	AirLink T3A sensor/transmitter with j-box, Hydrogen Cyanide (HCN), 0-50 ppm with 900 MHz radio ...	3,930.00
66-6306-10	T3A sensor/transmitter with j-box, Ammonia (NH3), 0-100 ppm	1,670.00
66-6306-10-R	T3A sensor/transmitter with j-box, Ammonia (NH3), 0-100 ppm with 2 alarm relays.....	1,930.00
66-6306-10-W	AirLink T3A sensor/transmitter with j-box, Ammonia (NH3), 0-100 ppm with 900 MHz radio	3,930.00
66-6306-10L-R	T3A sensor/transmitter with j-box, Ammonia (NH3), 0-100 ppm, long life/humidity resistant sen, w/2 relays	1,930.00

03/01/2024

Price List

(800) 754-5165

282

10/11/2024

BidSync

p. 11027

C
O
K
C
0
1
0
7
2

Numerical Index

C
O
K
C
0
1
0
7
2

Part#	Description	Suggested Retail
66-6306-1K	T3A sensor/transmitter with j-box, Ammonia (NH3), 0-1000 ppm	1,670.00
66-6306-1K-W	AirLink T3A sensor/transmitter with j-box, Ammonia (NH3), 0-1000 ppm with 900 MHz radio	3,930.00
66-6306-20	T3A sensor/transmitter with j-box, Ammonia (NH3), 0-200 ppm	1,670.00
66-6306-20-R	T3A sensor/transmitter with j-box, Ammonia (NH3), 0-200 ppm with 2 alarm relays	1,930.00
66-6306-20-W	AirLink T3A sensor/transmitter with j-box, Ammonia (NH3), 0-200 ppm with 900 MHz radio	3,930.00
66-6306-30	T3A sensor/transmitter with j-box, Ammonia (NH3), 0-300 ppm	1,670.00
66-6306-30-W	AirLink T3A sensor/transmitter with j-box, Ammonia (NH3), 0-300 ppm with 900 MHz radio	3,930.00
66-6306-50	T3A sensor/transmitter with j-box, Ammonia (NH3), 0-500 ppm	1,670.00
66-6306-50-R	T3A sensor/transmitter with j-box, Ammonia (NH3), 0-500 ppm, with 2 relays	1,930.00
66-6306-50-W	AirLink T3A sensor/transmitter with j-box, Ammonia (NH3), 0-500 ppm with 900 MHz radio	3,930.00
66-6307-25	T3A sensor/transmitter with j-box, Nitric Oxide (NO), 0-250 ppm	1,670.00
66-6307-25-R	T3A sensor/transmitter with j-box, Nitric Oxide (NO), 0-250 ppm with 2 alarm relays	1,930.00
66-6307-25-W	AirLink T3A sensor/transmitter with j-box, Nitric Oxide (NO), 0-250 ppm with 900 MHz radio	3,930.00
66-6308-20	T3A sensor/transmitter with j-box, Nitrogen Dioxide (NO2), 0-20 ppm	1,670.00
66-6308-20-R	T3A sensor/transmitter with j-box, Nitrogen Dioxide (NO2), 0-20 ppm with 2 alarm relays	1,930.00
66-6308-20-W	AirLink T3A sensor/transmitter with j-box, Nitrogen Dioxide (NO2), 0-20 ppm with 900 MHz radio	3,930.00
66-6309-05	T3A sensor/transmitter with j-box, Ozone (O3), 0-5 ppm	2,150.00
66-6309-05-W	AirLink T3A sensor/transmitter with j-box, Ozone (O3), 0-5 ppm with 900 MHz radio	4,400.00
66-6309-99	T3A sensor/transmitter with j-box, Ozone (O3), 0-100 ppm	2,150.00
66-6309-99-W	AirLink T3A sensor/transmitter with j-box, Ozone (O3), 0-100 ppm with 900 MHz radio	4,400.00
66-6310-20	T3A sensor/transmitter with j-box, Sulfur Dioxide (SO2), 0-20 ppm	1,670.00
66-6310-20-R	T3A sensor/transmitter with j-box, Sulfur Dioxide (SO2), 0-20 ppm with 2 alarm relays	1,930.00
66-6310-20-W	AirLink T3A sensor/transmitter with j-box, Sulfur Dioxide (SO2), 0-20 ppm with 900 MHz radio	3,930.00
66-6311-10	T3A sensor/transmitter with j-box, Formaldehyde (HCHO), 0-10 ppm	2,150.00
66-6311-10-W	AirLink T3A sensor/transmitter with j-box, Formaldehyde (HCHO), 0-10 ppm with 900 MHz radio	4,400.00
66-6312-10	T3A sensor/transmitter with j-box, Chlorine (Cl2), 0-10 ppm	1,670.00
66-6312-10-R	T3A sensor/transmitter with j-box, Chlorine (Cl2), 0-10 ppm with 2 alarm relays	1,930.00
66-6312-10-W	AirLink T3A sensor/transmitter with j-box, Chlorine (Cl2), 0-10 ppm with 900 MHz radio	3,930.00
66-6313-01	T3A sensor/transmitter with j-box, Chlorine Dioxide (ClO2), 0-1 ppm	1,670.00
66-6313-01-R	T3A sensor/transmitter with j-box, Chlorine Dioxide (ClO2), 0-1 ppm with 2 alarm relays	1,930.00
66-6313-01-W	AirLink T3A sensor/transmitter with j-box, Chlorine Dioxide (ClO2), 0-1 ppm with 900 MHz radio	3,930.00
66-6313-05	T3A sensor/transmitter with j-box, Chlorine Dioxide (ClO2), 0-5 ppm	1,670.00
66-6313-05-R	T3A sensor/transmitter with j-box, Chlorine Dioxide (ClO2), 0-5 ppm with 2 alarm relays	1,930.00
66-6313-05-W	AirLink T3A sensor/transmitter with j-box, Chlorine Dioxide (ClO2), 0-5 ppm with 900 MHz radio	3,930.00
66-6314-10	T3A sensor/transmitter with j-box, Hydrogen Fluoride (HF), 0-10 ppm	2,150.00
66-6314-10-R	T3A sensor/transmitter with j-box, Hydrogen Fluoride (HF), 0-10 ppm with 2 alarm relays	2,410.00
66-6314-10-W	AirLink T3A sensor/transmitter with j-box, Hydrogen Fluoride (HF), 0-10 ppm with 900 MHz radio	4,400.00
66-6315-05	T3A sensor/transmitter with j-box, Phosphine (PH3), 0-5 ppm	2,310.00
66-6315-05-R	T3A sensor/transmitter with j-box, Phosphine (PH3), 0-5 ppm with 2 alarm relays	2,570.00
66-6315-05-W	AirLink T3A sensor/transmitter with j-box, Phosphine (PH3), 0-5 ppm with 900 MHz radio	4,575.00
66-6316-10	T3A sensor/transmitter with j-box, Ethylene Oxide (ETO), 0-10 ppm	2,150.00
66-6316-10-W	AirLink T3A sensor/transmitter with j-box, Ethylene Oxide (ETO), 0-10 ppm with 900 MHz radio	4,400.00
66-6339-40	T3A sensor/transmitter with j-box, Hydrogen (H2), 0-100% LEL (0-4% vol), EC	2,150.00
66-6339-40-W	AirLink T3A sensor/transmitter with j-box, Hydrogen (H2) 0-100% LEL (0-4% vol), EC with 900 MHz radio	4,400.00
66-6340-10	T3A sensor/transmitter with j-box, Hydrocarbon (CH4), 0-100% LEL catalytic	1,500.00
66-6340-10-R	T3A sensor/transmitter with j-box, Hydrocarbon(CH4) 0-100% LEL, catalytic with 2 alarm relays	1,760.00
66-6340-10-W	AirLink T3A sensor/transmitter with j-box, Hydrocarbon (CH4) 0-100%LEL, catalytic with 900 MHz radio	3,760.00
66-6350-05	T3A sensor/transmitter with j-box, Carbon Dioxide (CO2) IR, 0-5% vol	2,150.00
66-6350-05-R	T3A sensor/transmitter with j-box, Carbon Dioxide (CO2) IR, 0-5% vol with 2 alarm relays	2,410.00
66-6350-05-W	AirLink T3A sensor/transmitter with j-box, Carbon Dioxide (CO2) IR, 0-5% vol with 900 MHz radio	4,400.00
66-6351-01	T3A sensor/transmitter with j-box, LEL IR CH4, 0-100% LEL	1,945.00
66-6351-01-R	T3A sensor/transmitter with j-box, LEL IR CH4, 0-100% LEL, with 2 relays	2,445.00
66-6351-10-R	T3A sensor/transmitter with j-box, Hydrocarbon (CH4) 0-100% LEL, IR with 2 alarm relays	2,445.00
66-6351-10-W	AirLink T3A sensor/transmitter with j-box, Hydrocarbon (CH4) 0-100% LEL, IR with 900 MHz radio	4,400.00
66-6352-99	T3A sensor/transmitter with j-box, Hydrocarbon (CH4) 0-100% vol, IR	2,150.00
66-6352-99-W	AirLink T3A sensor/transmitter with j-box, Hydrocarbon (CH4) 0-100% vol, IR with 900 MHz radio	4,400.00
66-6353-10	T3A sensor/transmitter with j-box, Hydrocarbon (HC) 0-100% LEL, IR	2,150.00
66-6353-10-R	T3A sensor/transmitter with j-box, Hydrocarbon (HC) 0-100% LEL, IR with 2 alarm relays	2,445.00
66-6353-10-W	AirLink T3A sensor/transmitter with j-box, Hydrocarbon (HC) 0-100% LEL, IR with 900 MHz radio	4,400.00
66-6353-10-W-R	AirLink T3A sensor/transmitter with j-box, IR Hydrocarbon (HC), 0-100% LEL, 900 MHz, w/ 2 relays ...	4,660.00
66-6354-05	T3A sensor/transmitter with j-box, Carbon Dioxide (CO2) IR, 0-5000 ppm	2,150.00

03/01/2024

Price List

(800) 754-5165

283

Numerical Index

Part#	Description	Suggested Retail
66-6354-05-W	AirLink T3A sensor/transmitter with j-box, Carbon Dioxide (CO ₂), IR, 0-5000 ppm with 900 MHz radio	4,400.00
66-6368-01	T3A sensor/transmitter with j-box, Arsine (AsH ₃), 0-1 ppm	2,150.00
66-6368-01-W	AirLink T3A sensor/transmitter with j-box, Arsine (AsH ₃), 0-1 ppm with 900 MHz radio	4,400.00
66-6901-1K-W	Airlink 6900, Carbon Monoxide (CO) 0-1000 ppm, dual battery, wireless transmitter, 900 MHz radio	3,860.00
66-6902-25-W	Airlink 6900, Oxygen (O ₂) 0-25% vol, dual battery, wireless transmitter, 900 MHz radio	3,860.00
66-6903-01-W	Airlink 6900, Hydrogen Sulfide (H ₂ S) 0-10 ppm, dual battery, wireless transmitter, 900 MHz radio	3,860.00
66-6903-02-W	Airlink 6900, Hydrogen Sulfide (H ₂ S) 0-25 ppm, dual battery, wireless transmitter, 900 MHz radio	3,860.00
66-6903-05-W	Airlink 6900, Hydrogen Sulfide (H ₂ S) 0-50 ppm, dual battery, wireless transmitter, 900 MHz radio	3,860.00
66-6903-10-W	Airlink 6900, Hydrogen Sulfide (H ₂ S) 0-100 ppm, dual battery, wireless transmitter, 900 MHz radio	3,860.00
66-6903-2K-W	Airlink 6900, Hydrogen Sulfide (H ₂ S) 0-2000 ppm, dual battery, wireless transmitter, 900 MHz radio	4,040.00
66-6903-50-W	Airlink 6900, Hydrogen Sulfide (H ₂ S) 0-500 ppm, dual battery, wireless transmitter, 900 MHz radio	4,040.00
66-6904-20-W	Airlink 6900, Hydrogen Chloride (HCl) 0-20 ppm, dual battery, wireless transmitter, 900 MHz radio	4,495.00
66-6904-99-W	Airlink 6900, Hydrogen Chloride (HCl) 0-100 ppm, dual battery, wireless transmitter, 900 MHz radio	4,495.00
66-6905-50-W	Airlink 6900, Hydrogen Cyanide (HCN) 0-50 ppm, dual battery, wireless transmitter, 900 MHz radio	4,040.00
66-6906-10-W	Airlink 6900, Ammonia (NH ₃) 0-100 ppm, dual battery, wireless transmitter, 900 MHz radio	4,040.00
66-6906-1K-W	Airlink 6900, Ammonia (NH ₃) 0-1000 ppm, dual battery, wireless transmitter, 900 MHz radio	4,040.00
66-6906-20-W	Airlink 6900, Ammonia (NH ₃) 0-200 ppm, dual battery, wireless transmitter, 900 MHz radio	3,700.00
66-6906-75-W	Airlink 6900, Ammonia (NH ₃) 0-75 ppm, dual battery, wireless transmitter, 900 MHz radio	3,700.00
66-6907-25-W	Airlink 6900, Nitric Oxide (NO) 0-250 ppm, dual battery, wireless transmitter, 900 MHz radio	4,040.00
66-6908-20-W	Airlink 6900, Nitrogen Dioxide (NO ₂) 0-20 ppm, dual battery, wireless transmitter, 900 MHz radio	4,040.00
66-6909-05-W	Airlink 6900, Ozone (O ₃) 0-5 ppm, dual battery, wireless transmitter, 900 MHz radio	4,495.00
66-6909-99-W	Airlink 6900, Ozone (O ₃) 0-100 ppm, dual battery, wireless transmitter, 900 MHz radio	4,495.00
66-6910-20-W	Airlink 6900, Sulfur Dioxide (SO ₂) 0-20 ppm, dual battery, wireless transmitter, 900 MHz radio	4,040.00
66-6911-10-W	Airlink 6900, Formaldehyde (HCHO) 0-10 ppm, dual battery, wireless transmitter, 900 MHz radio	4,495.00
66-6912-10-W	Airlink 6900, Chlorine (Cl ₂) 0-10 ppm, dual battery, wireless transmitter, 900 MHz radio	4,040.00
66-6913-01-W	Airlink 6900, Chlorine Dioxide (ClO ₂) 0-1 ppm, dual battery, wireless transmitter, 900 MHz radio	4,040.00
66-6914-10-W	Airlink 6900, Hydrogen Fluoride (HF) 0-10 ppm, dual battery, wireless transmitter, 900 MHz radio	4,495.00
66-6915-05-W	Airlink 6900, Phosphine (PH ₃) 0-5 ppm, dual battery, wireless transmitter, 900 MHz radio	4,670.00
66-6916-10-W	Airlink 6900, Ethylene Oxide (ETO) 0-10 ppm, dual battery, wireless transmitter, 900 MHz radio	4,495.00
66-6939-40-W	Airlink 6900, Hydrogen (H ₂), 0-100% LEL (0-4% vol), EC, dual battery, wireless transmitter, 900 MHz radio	4,495.00
66-6960-10-W	Airlink 6900, Combustibles (CH ₄) 0-100% LEL, LPIR, dual battery, wireless transmitter, 900 MHz radio	4,495.00
66-6962-99-W	Airlink 6900, Combustibles (CH ₄) 0-100% vol, LPIR, dual battery, wireless transmitter, 900 MHz radio	4,495.00
66-6963-10-W	Airlink 6900, Combustibles (HC) 0-100% LEL, LPIR, dual battery, wireless transmitter, 900 MHz radio	4,495.00
66-6967-05-W	Airlink 6900, Carbon Dioxide (CO ₂) 0-5% vol, LPIR, dual battery, wireless transmitter, 900 MHz radio	4,495.00
66-6968-01-W	Airlink 6900, Arsine (AsH ₃) 0-1 ppm, dual battery, wireless transmitter, 900 MHz radio	4,495.00
66-6992-01-W	Airlink 6900, VOC (10.6 eV PID) 0-10 ppm, dual battery, wireless transmitter, 900 MHz radio	5,090.00
66-6992-02-W	Airlink 6900, VOC (10.6 eV PID) 0-20 ppm, dual battery, wireless transmitter, 900 MHz radio	5,090.00
66-6992-50-W	Airlink 6900, VOC (10.6 eV PID) 0-50 ppm, dual battery, wireless transmitter, 900 MHz radio	5,090.00
66-6993-10-W	Airlink 6900, VOC (10.6 eV PID) 0-100 ppm, dual battery, wireless transmitter, 900 MHz radio	4,910.00
66-6993-1K-W	Airlink 6900, VOC (10.6 eV PID) 0-1000 ppm, dual battery, wireless transmitter, 900 MHz radio	4,910.00
66-6993-20-W	Airlink 6900, VOC (10.6 eV PID) 0-200 ppm, dual battery, wireless transmitter, 900 MHz radio	4,910.00
66-6993-2K-W	Airlink 6900, VOC (10.6 eV PID) 0-2000 ppm, dual battery, wireless transmitter, 900 MHz radio	4,910.00
66-6993-50-W	Airlink 6900, VOC (10.6 eV PID) 0-500 ppm, dual battery, wireless transmitter, 900 MHz radio	4,910.00
66-6994-10-W	Airlink 6900, VOC (11.7 eV PID) 0-100 ppm, dual battery, wireless transmitter, 900 MHz radio	5,700.00
66-6995-01-W	Airlink 6900, VOC (10.0 eV PID) 0-10 ppm, dual battery, wireless transmitter, 900 MHz radio	5,090.00
66-6995-02-W	Airlink 6900, VOC (10.0 eV PID) 0-20 ppm, dual battery, wireless transmitter, 900 MHz radio	5,090.00
66-6995-05-W	Airlink 6900, VOC (10.0 eV PID) 0-50 ppm, dual battery, wireless transmitter, 900 MHz radio	5,090.00
66-6995-10-W	Airlink 6900, VOC (10.0 eV PID) 0-100 ppm, dual battery, wireless transmitter, 900 MHz radio	5,090.00
66-7530-2N-A	AirLink 7530 relay module, 32 wireless channels with 100-240 VAC power, 2.4 GHz radio, non explosion proof	2,520.00
66-7530-2X-A	AirLink 7530 wireless relay, explosion proof, 2.4 GHz radio, 100-240 VAC power	4,100.00
66-7530-9N-A	AirLink 7530 relay module, 32 wireless channels with 100-240 VAC power, 900 MHz radio, non explosion proof	2,520.00
66-7530-9X-A	AirLink 7530 wireless relay, explosion proof, 900 MHz radio, 100-240 VAC power	4,100.00
66-9900-2	AirLink 9900 signal repeater, 2.4 GHz radio, 12-35 VDC power, with one flexible antenna, one right-angle antenna, 10' extension cable, and one lightening ground cable	3,755.00
66-9900-2N-A	AirLink 9900 signal repeater, 2.4 GHz radio with one flexible and one right angle antenna, 100-240 VAC power with power cord and cable grip, non-explosion proof	2,090.00
66-9900-9	AirLink 9900 signal repeater, 900 MHz radio, 12-35 VDC power, with one flexible antenna, one right-angle antenna, 10' antenna extension cable, and one lightening ground cable	3,755.00

Numerical Index

Part#	Description	Suggested Retail
66-9900-9N-A	AirLink 9900 signal repeater, 900 MHz radio with one flexible and one right angle antenna, 100-240 VAC power with power cord and cable grip, non-explosion proof	2,090.00
71-0089RK	Operator's Manual, Model GX-2003	6.00
71-0129RK	Quick reference card,2-sided,standard Eagle	2.00
71-0129RK-SPN	Quick reference card,2-sided,standard Eagle,Spanish	2.00
71-0140RK	Quick reference card,GasWatch 2	2.00
71-0140RK-SPN	Quick reference card,GasWatch 2,Spanish	2.00
71-0141RK	Quick reference card,01 Series	2.00
71-0141RK-SPN	Quick reference card,01 Series,Spanish	2.00
71-0152RK	Quick Reference Guide,SC-01 Toxic Gas Monitor	2.00
71-0152RK-SPN	Quick Reference Guide,SC-01 Toxic Gas Monitor,Spanish	2.00
71-0160RK	Quick Reference Guide,GX-2009	2.00
71-0186RK	Quick Reference Guide, Eagle 2	2.00
72-0012	GasWatch 3, O2, Galvanic sensor, with alligator clip.....	195.00
72-0012-01	GasWatch 3, O2, Galvanic sensor, with wrist band	195.00
72-0018	OX-04, Oxygen (O2) 0-40%, alkaline batteries and alligator clip	195.00
72-0037	GP-03, 0-100 % LEL with alligator clip and alkaline batteries	320.00
72-0037-05	GP-03, 0-100 % LEL with alligator clip, alkaline batteries, and calibration cup	345.00
72-0037-50	Kit including a GP-03 with alkaline batteries, screwdriver, and small padded case	405.00
72-0037-56	Kit including a GP-03 with alkaline batteries, screwdriver, case, and calibration kit (34L cyl 50% LEL CH4/Air, regulator, cal cup & tubing)	660.00
72-0038	GP-03, 0-100 % LEL with alligator clip and Ni-MH batteries only with no charger	345.00
72-0038-01	GP-03, 0-100 % LEL with alligator clip and Ni-MH batteries with 100-240 VAC / 12 VDC bench charger for 4 batteries	375.00
72-0038-05	GP-03, 0-100 % LEL with alligator clip and Ni-MH batteries with 100-240 VAC / 12 VDC bench charger for 4 batteries and calibration cup.....	405.00
72-0038-50	Kit including a GP-03 with Ni-MH batteries and 100-240 VAC / 12 VDC bench charger for 4 batteries, screwdriver, and small padded case	475.00
72-0038-56	Kit including a GP-03 with Ni-MH batteries and 100-240 VAC / 12 VDC bench charger for 4 batteries, screwdriver, case, and calibration kit (34L cyl 50% LEL CH4/Air, regulator, cal cup & tubing)	730.00
72-0064-05	SP-220 gas leak checker, type SC for super toxics.....	680.00
72-0064-06	SP-220 gas leak checker, type FUM for fumigation gases.....	840.00
72-0064-07	SP-220 gas leak checker, type M for methane	840.00
72-0064-08	SP-220 gas leak checker, type L for LPG	840.00
72-0064-09	SP-220 gas leak checker, type F for chlorofluorocarbons CFC's	840.00
72-0064-10	SP-220 gas leak checker, type H2 for hydrogen	895.00
72-0076-CH4	GP-1000 sample draw combustible detector for methane, 0 - 10% LEL / 100% LEL	995.00
72-0076-CH4-01	GP-1000 sample draw combustible detector for methane, 0 - 10% LEL / 100% LEL, with carrying case and screen protector	1,100.00
72-0076-CH4-51	GP-1000 sample draw combustible detector for methane, 0 - 10% LEL / 100% LEL, with carrying case, 34L 50% LEL CH4 in Air, demand flow regulator, tubing and screen protector	1,605.00
72-0076-HC	GP-1000 sample draw combustible detector for isobutane, 0 - 10% LEL / 100% LEL	995.00
72-0077-HC	NC-1000 sample draw combustible detector for isobutane, 0 - 1000 ppm / 10,000 ppm	1,895.00
72-0290-01-A	GX-2012, 1 sensor, LEL with alkaline battery pack	845.00
72-0290-01-A-50	CSK,GX-2012,1-sensor,LEL, with alkaline battery pack	1,045.00
72-0290-01-B	GX-2012,1-sensor,LEL, with alkaline & Li-ion battery packs/charger/AC adapter	1,105.00
72-0290-01-C	GX-2012,1-sensor,LEL, with Li-ion battery pack/charger/AC adapter	1,045.00
72-0290-01-D	GX-2012,1-sensor,LEL, with lithium battery pack/charger/12VDC adapter w/vehicle Plug	1,045.00
72-0290-01-E	GX-2012,1-sensor,LEL,with alkaline & Li-ion battery packs/charger/DC adapter w/vehicle plug	1,105.00
72-0290-01-F	GX-2012,1-sensor,LEL, with Li-ion battery pack/charger/AC and DC adapters	1,065.00
72-0290-01-G	GX-2012,1-sensor,LEL, with alkaline & Li-ion battery packs/charger/AC & DC adapters.....	1,125.00
72-0290-01-H	GX-2012,1-sensor,LEL, with Li-ion battery pack, no charger	995.00
72-0290-02-A	GX-2012, 1 sensor, O2 with alkaline battery pack.....	845.00
72-0290-02-A-51	CSK,GX-2012,1-sensor,oxygen, with alkaline battery pack/34 liter cal kit	1,385.00
72-0290-02-B	GX-2012,1-sensor, O2, with alkaline & Li-ion battery packs/charger/AC adapter	1,105.00
72-0290-02-C	GX-2012,1-sensor, O2, with Li-ion battery pack/charger/AC adapter	1,045.00
72-0290-02-D	GX-2012,1-sensor, O2, with Li-ion battery pack/charger/12VDC adapter w/vehicle plug	1,045.00
72-0290-02-E	GX-2012,1-sensor,O2,w/alkaline & Li-ion battery packs/charger/DC adapter w/vehicle plug	1,105.00
72-0290-02-F	GX-2012,1-sensor,O2,with Li-ion battery pack/charger/AC and DC adapters	1,065.00
72-0290-02-G	GX-2012,1-sensor,O2,with alkaline & Li-ion battery packs/charger/AC & DC adapters	1,125.00
72-0290-02-H	GX-2012,1-sensor, O2, with Li-ion battery pack, no charger	995.00

C
O
K
C
0
1
0
7
2

Numerical Index

Part#	Description	Suggested Retail
72-0290-03-A-01	GX-2012,1-sensor,0-500 ppm H2S w/dilution mode/4:1 dilution fitting,with alkaline batt pk	995.00
72-0290-03-B	GX-2012,1-sensor,H2S,with alkaline & Li-ion battery packs/charger/AC adapter	1,105.00
72-0290-03-C	GX-2012,1-sensor,H2S,with Li-ion battery pack/charger/AC adapter	1,045.00
72-0290-03-C-01	GX-2012,1-sensor,0-500 ppm H2S w/dilution mode,with Li-ion battery pack/charger/AC adapter	1,195.00
72-0290-03-D	GX-2012,1-sensor,H2S,with Li-ion battery pack/charger/12VDC adapter w/vehicle plug	1,045.00
72-0290-03-E	GX-2012,1-sensor,H2S,w/alkaline & Li-ion battery packs/charger/DC adapter w/vehicle plug	1,105.00
72-0290-03-F	GX-2012,1-sensor,H2S,with Li-ion battery pack/charger/AC and DC adapters	1,065.00
72-0290-03-G	GX-2012,1-sensor,H2S,with alkaline & Li-ion battery packs/charger/AC & DC adapters.....	1,125.00
72-0290-03-H	GX-2012,1-sensor,H2S,with Li-ion battery pack, no charger	995.00
72-0290-04-A	GX-2012, 1 sensor, CO with alkaline battery pack.....	845.00
72-0290-04-B	GX-2012,1-sensor,CO,with alkaline & Li-ion battery packs/charger/AC adapter	1,105.00
72-0290-04-C	GX-2012,1-sensor,CO,with Li-ion battery pack/charger/AC adapter	1,045.00
72-0290-04-D	GX-2012,1-sensor,CO,with Li-ion battery pack/charger/12VDC adapter w/vehicle plug	1,045.00
72-0290-04-E	GX-2012,1-sensor,CO,w/alkaline & Li-ion battery packs/charger/DC adapter w/vehicle plug	1,105.00
72-0290-04-F	GX-2012,1-sensor,CO,w/Li-ion battery pack/charger/AC and DC adapters	1,065.00
72-0290-04-G	GX-2012,1-sensor,CO,with alkaline & Li-ion battery packs/charger/AC & DC adapters	1,125.00
72-0290-04-H	GX-2012,1-sensor,CO,with Li-ion battery pack, no charger	995.00
72-0290-08-A	GX-2012, 2 sensor, LEL / O2 with alkaline battery pack	895.00
72-0290-08-B	GX-2012,2-sensor,LEL/O2,with alkaline & Li-ion battery packs/charger/AC adapter	1,155.00
72-0290-08-C	GX-2012, 2-sensor, LEL/O2, with Li-ion battery pack/charger/AC adapter	1,095.00
72-0290-08-C-SI	GX-2012,2-sensor, LEL/O2,with Li-ion battery pack/charger/AC adapter,w/silicone resistant LEL sensor	1,095.00
72-0290-08-D	GX-2012, 2-sensor, LEL/O2, with Li-ion battery pack/charger/12VDC adapter/vehicle plug	1,095.00
72-0290-08-E	GX-2012, 2-sensor,LEL/O2,w/ alkaline & Li-ion battery packs/charger/DC adptr w/vehicle plug	1,155.00
72-0290-08-F	GX-2012, 2-sensor, LEL/O2, with Li-ion battery pack/charger/AC and DC adapters	1,115.00
72-0290-08-G	GX-2012, 2-sensor, LEL/O2, with alkaline & Li-ion battery packs/charger/AC & DC adapters.....	1,175.00
72-0290-08-H	GX-2012, 2-sensor, LEL/O2, with Li-ion battery pack, no charger	1,045.00
72-0290-09-A	GX-2012, 2 sensor, LEL / H2S with alkaline battery pack	895.00
72-0290-09-B	GX-2012, 2-sensor, LEL/H2S, with alkaline & Li-ion battery packs/charger/AC adapter	1,155.00
72-0290-09-C	GX-2012, 2-sensor, LEL/H2S, with Li-ion battery pack/charger/AC adapter	1,095.00
72-0290-09-D	GX-2012, 2-sensor, LEL/H2S, with Li-ion battery pack/charger/12VDC adapter/vehicle plug	1,095.00
72-0290-09-E	GX-2012, 2-sensor,LEL/H2S,w/alkaline & Li-ion battery packs/chgr/DC adapter w/vehicle plug	1,155.00
72-0290-09-F	GX-2012, 2-sensor, LEL/H2S, with Li-ion battery pack/charger/AC and DC adapters	1,115.00
72-0290-09-G	GX-2012, 2-sensor, LEL/H2S, with alkaline & Li-ion battery packs/charger/AC & DC adapters	1,175.00
72-0290-09-H	GX-2012, 2-sensor, LEL/H2S, with Li-ion battery pack, no charger	1,045.00
72-0290-10-A	GX-2012, 2 sensor, LEL / CO with alkaline battery pack	895.00
72-0290-10-B	GX-2012, 2-sensor, LEL/CO, with alkaline & Li-ion battery packs/charger/AC adapter	1,155.00
72-0290-10-C	GX-2012, 2-sensor, LEL/CO, with Li-ion battery pack/charger/AC adapter	1,095.00
72-0290-10-D	GX-2012, 2-sensor, LEL/CO, with Li-ion battery pack/charger/12VDC adapter/vehicle plug	1,095.00
72-0290-10-E	GX-2012, 2-sensor,LEL/CO,w/alkaline & Li-ion battery packs/charger/DC adapter w/vehicl plug	1,155.00
72-0290-10-F	GX-2012, 2-sensor, LEL/CO, with Li-ion battery pack/charger/AC and DC adapters	1,115.00
72-0290-10-G	GX-2012, 2-sensor, LEL/CO, with alkaline & Li-ion battery packs/charger/AC & DC adapters.....	1,175.00
72-0290-10-H	GX-2012, 2-sensor, LEL/CO, with Li-ion battery pack, no charger	1,045.00
72-0290-12-A	GX-2012, 2 sensor, O2 / CO with alkaline battery pack.....	895.00
72-0290-12-B	GX-2012, 2-sensor, O2/CO, with alkaline & Li-ion battery packs/charger/AC adapter	1,155.00
72-0290-12-C	GX-2012, 2-sensor, O2/CO, with Li-ion battery pack/charger/AC adapter	1,095.00
72-0290-12-D	GX-2012, 2-sensor, O2/CO, with Li-ion battery pack/charger/12VDC adapter/vehicle plug	1,095.00
72-0290-12-E	GX-2012, 2-sensor, O2/CO, with alkaline & Li-ion battery packs/chgr/DC adapter w/veh plug	1,155.00
72-0290-12-F	GX-2012, 2-sensor, O2/CO, with Li-ion battery pack/charger/AC and DC adapters	1,115.00
72-0290-12-G	GX-2012, 2-sensor, O2/CO, with alkaline & Li-ion battery packs/charger/AC & DC adapters	1,175.00
72-0290-12-H	GX-2012, 2-sensor, O2/CO, with Li-ion battery pack, no charger	1,045.00
72-0290-14-A	GX-2012, 2-sensor, O2/H2S, with alkaline battery pack	895.00
72-0290-14-A-01	GX-2012, 2-sensor, O2/H2S, with H2S dilution mode,with alkaline battery pack	1,045.00
72-0290-14-B	GX-2012, 2-sensor, O2/H2S, with alkaline & Li-ion battery packs/charger/AC adapter	1,155.00
72-0290-14-C	GX-2012, 2-sensor, O2/H2S, with Li-ion battery pack/charger/AC adapter	1,095.00
72-0290-14-D	GX-2012, 2-sensor, O2/H2S, with Li-ion battery pack/charger/12VDC adapter/vehicle plug.....	1,095.00
72-0290-14-E	GX-2012, 2-sensor, O2/H2S, with alkaline & Li-ion battery packs/chgr/DC adapter w/veh plug	1,155.00
72-0290-14-F	GX-2012, 2-sensor, O2/H2S, with Li-ion battery pack/charger/AC and DC adapters	1,115.00
72-0290-14-G	GX-2012, 2-sensor, O2/H2S, with alkaline & Li-ion battery packs/charger/AC & DC adapters	1,175.00
72-0290-14-H	GX-2012, 2-sensor, O2/H2S, with Li-ion battery pack, no charger	1,045.00
72-0290-16-A	GX-2012, 3 sensor, LEL / O2 / H2S with alkaline battery pack	945.00
72-0290-16-B	GX-2012, 3-sensor, LEL/O2/H2S, with alkaline & Li-ion battery packs/charger/AC adapter	1,205.00

03/01/2024

Price List

(800) 754-5165

286

10/11/2024

BidSync

p. 11031

C
O
K
C
0
1
0
7
2

Numerical Index

C
O
K
C
0
1
0
7
2

Part#	Description	Suggested Retail
72-0290-16-C	GX-2012, 3-sensor, LEL/O2/H2S, with Li-ion battery pack/charger/AC adapter	1,145.00
72-0290-16-D	GX-2012, 3-sensor, LEL/O2/H2S, with Li-ion battery pack/charger/12VDC adapter/vehicle plug	1,145.00
72-0290-16-E	GX-2012, 3-sensor, LEL/O2/H2S, w/alkaline & Li-ion battery packs/charger/DC adapter w/veh plug	1,205.00
72-0290-16-F	GX-2012, 3-sensor, LEL/O2/H2S, with Li-ion battery pack/charger/AC and DC adapters	1,165.00
72-0290-16-G	GX-2012, 3-sensor, LEL/O2/H2S, with alkaline & Li-ion battery packs/charger/AC & DC adapters	1,225.00
72-0290-16-H	GX-2012, 3-sensor, LEL/O2/H2S, with Li-ion battery pack, no charger	1,095.00
72-0290-17-A	GX-2012, 3 sensor, LEL / O2 / CO with alkaline battery pack	945.00
72-0290-17-B	GX-2012, 3-sensor, LEL/O2/CO, with alkaline & Li-ion battery packs/charger/AC adapter	1,205.00
72-0290-17-C	GX-2012, 3 sensor, LEL / O2 / CO with Li-Ion battery pack and 115 VAC charger	1,145.00
72-0290-17-C-51	GX-2012,3-sensor,LEL/Oxy/CO,with Li-ion batt pack/charger/AC adapter,34 liter cal kit	1,645.00
72-0290-17-D	GX-2012, 3-sensor, LEL/O2/CO, with Li-ion battery pack/charger/12VDC adapter/vehicle plug	1,145.00
72-0290-17-E	GX-2012, 3-sensor, LEL/O2/CO, with alkaline & Li-ion battery packs/chgr/DC adapter w/veh plug	1,205.00
72-0290-17-F	GX-2012, 3-sensor, LEL/O2/CO, with Li-ion battery pack/charger/AC and DC adapters	1,165.00
72-0290-17-G	GX-2012, 3-sensor, LEL/O2/CO, with alkaline & Li-ion battery packs/charger/AC & DC adapters	1,225.00
72-0290-17-H	GX-2012, 3-sensor, LEL/O2/CO, with Li-ion battery pack, no charger	1,095.00
72-0290-18-A	GX-2012, 3 sensor, LEL / % volume CH4 / O2 with alkaline battery pack.....	995.00
72-0290-18-B	GX-2012, 3-sensor,LEL/% volume CH4/O2,w/alkaline & Li-ion battery packs/charger/AC adapter	1,255.00
72-0290-18-C	GX-2012, 3-sensor, LEL/% volume CH4/O2, with Li-ion battery pack/charger/AC adapter	1,195.00
72-0290-18-D	GX-2012, 3-sensor,LEL/% volume CH4/O2,w/Li-ion battery pack/charger/12VDC adpt/vehicle plug ...	1,195.00
72-0290-18-E	GX-2012, 3-sensor,LEL/% vol CH4/O2,w/alkaline & Li-ion battery packs/chgr/DC adapt/veh plug	1,255.00
72-0290-18-F	GX-2012, 3-sensor, LEL/% volume CH4/O2, with Li-ion battery pack/charger/AC and DC adapters	1,215.00
72-0290-18-G	GX-2012, 3-sensor,LEL/% volume CH4/O2,w/alkaline & Li-ion batt packs/chgr/AC & DC adapters	1,275.00
72-0290-18-H	GX-2012, 3-sensor, LEL/% volume CH4/O2, with Li-ion battery pack, no charger	1,145.00
72-0290-22-A	GX-2012, 4 sensor, LEL / O2 / H2S / CO with alkaline battery pack	995.00
72-0290-22-A-20	GX-2012,4-sensor,LEL/Oxy/CO/H2S,w/alkaline battery pack,w/20 foot hose	1,000.00
72-0290-22-A-50	GX-2012 bundle, 4 sensors, LEL / O2 / H2S / CO unit with alkaline battery pack, and padded case	1,195.00
72-0290-22-A-51	GX-2012 bundle, 4 sensors, LEL / O2 / H2S / CO unit with alkaline battery pack, 34AL cyl H2S/CO/O2/CH4, demand flow regulator, tubing and padded case	1,600.00
72-0290-22-B	GX-2012, 4 sensors, LEL / O2 / H2S / CO unit with Li-Ion battery pack and alkaline battery pack	1,255.00
72-0290-22-B-20	GX-2012,4-sensor,LEL/Oxy/CO/H2S,w/alk & Li-ion batt packs/charger/AC adapter/20 ft hose	1,265.00
72-0290-22-B-50	CSK,GX-2012,4-sensor,LEL/Oxy/CO/H2S,w/Alkaline & Li-ion battery packs/charger/AC adapter	1,455.00
72-0290-22-B-51	GX-2012 bundle, 4 sensors, LEL / O2 / H2S / CO unit with Li-Ion battery pack and alkaline battery pack, 34AL cyl H2S/CO/O2/CH4, demand flow regulator, tubing and padded case	1,925.00
72-0290-22-C	GX-2012, 4 sensors, LEL / O2 / H2S / CO unit with Li-Ion battery pack and 115 VAC charger	1,195.00
72-0290-22-C-50	GX-2012 bundle, 4 sensors, LEL / O2 / H2S / CO unit with Li-Ion battery pack and 115 VAC charger, and padded case	1,395.00
72-0290-22-C-51	GX-2012 bundle, 4 sensors, LEL / O2 / H2S / CO unit with Li-Ion battery pack and 115 VAC charger, 34AL cyl H2S/CO/O2/CH4, demand flow regulator, tubing and padded case	1,800.00
72-0290-22-C-65	CSK,GX-2012,4-sensor,LEL/Oxy/CO/H2S,w/extra Li-ion batt pack/charger/AC adapter/20 ft hose	1,615.00
72-0290-22-CPPL	GX-2012,4-sensor,LEL/Oxy/CO/H2S,w/extra Li-ion batt pack/charger/AC adapter/20 ft hose,PPL setup	1,400.00
72-0290-22-D	GX-2012, 4 sensors, LEL / O2 / H2S / CO unit with Li-Ion battery pack with 12 VDC charger	1,195.00
72-0290-22-E	GX-2012,4-sensor,LEL/Oxy/CO/H2S,w/alkaline & Li-ion battery packs/chgr/DC adapter w/veh plug	1,255.00
72-0290-22-F	GX-2012 with Li-ion battery pack, 115 VAC charger, 12 VDC cord with vehicle plug	1,215.00
72-0290-22-F-50	CSK,GX-2012,4-sensor,LEL/Oxy/CO/H2S,with Li-ion battery pack/charger/AC and DC adapters	1,425.00
72-0290-22-F-51	CSK,GX-2012,4-sensor,LEL/Oxy/CO/H2S,w/Li-ion pack/charger/AC and DC adapters/34 liter cal kit ...	1,820.00
72-0290-22-F-64	GX-2012 with Li-ion battery pack, 115 VAC charger, 12 VDC cord with vehicle plug, screwdriver, and padded carrying case.....	1,425.00
72-0290-22-G	GX-2012,4-sensor,LEL/Oxy/CO/H2S,w/alkaline & Li-ion battery packs/charger/AC & DC adapters	1,275.00
72-0290-22-G-51	GX-2012,4-sensor,LEL/Oxy/CO/H2S,w/alk & Li-ion batt packs/chgr/AC & DC adapters/34 liter cal kit ...	1,880.00
72-0290-22-H	GX-2012,4-sensor,LEL/Oxy/CO/H2S,with Li-ion battery pack, no charger	1,145.00
72-0290-23-A	GX-2012, 4 sensor, LEL / % volume CH4 / O2 / CO with alkaline battery pack.....	1,045.00
72-0290-23-A-52	CSK, GX-2012, 4-sensor,LEL/%volume/Oxy/CO,w/alkaline battery pack/34 liter cal kit	2,050.00
72-0290-23-B	GX-2012, 4-sensor,LEL/% volume CH4/O2/CO,w/alkaline & Li-ion battery packs/chgr/AC adapter	1,305.00
72-0290-23-C	GX-2012, 4-sensor, LEL/% volume CH4/O2/CO, with Li-ion battery pack/charger/AC adapter	1,245.00
72-0290-23-D	GX-2012, 4-sensor,LEL/% volume CH4/O2/CO,w/Li-ion battery pack/charger/12VDC/vehicle plug	1,245.00
72-0290-23-E	GX-2012, 4-sensor,LEL/% volume CH4/O2/CO,w/alkaline & Li-ion battery packs/chgr/DC/veh plug ...	1,305.00
72-0290-23-F	GX-2012, 4-sensor, LEL/% volume CH4/O2/CO, with Li-ion battery pack/charger/AC & DC adapter	1,265.00
72-0290-23-G	GX-2012, 4-sensor,LEL/% volume CH4/O2/CO,w/alkaline & Li-ion batt packs/chgr/AC/DC adapters ...	1,325.00
72-0290-23-H	GX-2012, 4-sensor, LEL/% volume CH4/O2/CO, with Li-ion battery pack, no charger	1,195.00
72-0290-24-A	GX-2012, 4 sensor, LEL / % volume CH4 / O2 / H2S with alkaline battery pack	1,045.00
72-0290-24-B	GX-2012, 4-sensor,LEL/% volume CH4/O2/H2S,w/alkaline & Li-ion battery packs/chgr/AC adapter.....	1,305.00

03/01/2024

Price List

(800) 754-5165

287

Numerical Index

Part#	Description	Suggested Retail
72-0290-24-C	GX-2012, 4-sensor, LEL/% volume CH4/O2/H2S, with Li-ion battery pack/charger/AC adapter	1,245.00
72-0290-24-C-01	SEE APPS,GX-2012,4-sensor,LEL/%vol CH4/O2/H2S,w/H2S dilution mode/Li-ion batt pack/chgr/AC adtr	1,395.00
72-0290-24-D	GX-2012, 4-sensor,LEL/% volume CH4/O2/H2S,w/Li-ion battery pack/charger/12VDC/vehicle plug ...	1,245.00
72-0290-24-E	GX-2012, 4-sensor,LEL/% volume CH4/O2/H2S,w/alkaline & Li-ion battery packs/chgr/DC adapter ...	1,305.00
72-0290-24-F	GX-2012, 4-sensor,LEL/% volume CH4/O2/H2S, with Li-ion battery pack/charger/AC & DC adptrs	1,265.00
72-0290-24-G	GX-2012, 4-sensor,LEL/% volume CH4/O2/H2S,w/alkaline & Li-ion batt packs/chgr/AC & DC adapt ...	1,325.00
72-0290-24-H	GX-2012, 4-sensor, LEL/% volume CH4/O2/H2S, with Li-ion battery pack, no charger	1,195.00
72-0290-27-A	GX-2012, 5 sensor, LEL / % volume CH4 / O2 / H2S / CO with alkaline battery pack	1,095.00
72-0290-27-A-50	CSK,GX-2012,5-sensor,LEL/%volume/Oxy/CO/H2S,w/alkaline battery pack	1,295.00
72-0290-27-A-51	GX-2012 bundle, 5 sensors, % volume CH4 / LEL / O2 / H2S / CO unit with alkaline battery pack, 34AL cyl H2S/CO/O2/CH4, 58L cyl 100% vol CH4, demand flow regulator, tubing and padded case ...	1,870.00
72-0290-27-B	GX-2012, 5 sensor, LEL / % volume CH4 / O2 / H2S / CO with alkaline battery pack, Li-Ion battery pack and 115 VAC charger	1,355.00
72-0290-27-B-51	CSK,GX-2012,5-sensor,LEL/%volume/Oxy/CO/H2S,w/alkaline & Li-ion battery packs/charger/AC adapt	2,130.00
72-0290-27-B-LB	GX-2012,5-sensor,LEL/%volume/Oxy/CO/H2S,w/alk & Li-ion batt packs/chgr/AC adapt,LB version	1,440.00
72-0290-27-C	GX-2012, 5 sensors, % volume CH4 / LEL / O2 / H2S / CO unit with Li-Ion battery pack and 115 VAC charger	1,295.00
72-0290-27-C-01	See APPS,GX-2012,5-sensor,LEL/%vol/Oxy/CO/H2S,w/H2S dilution mode,w/Li-ion batt pack/chgr/ AC adptr	1,445.00
72-0290-27-C-50	CSK,GX-2012,5-sensor,LEL/%vol/Oxy/CO/H2S,with Li-ion battery pack/charger/AC adapter	1,495.00
72-0290-27-C-51	GX-2012 bundle, 5 sensors, % volume CH4 / LEL / O2 / H2S / CO unit with Li-Ion battery pack and 115 VAC charger, 34AL cyl H2S/CO/O2/CH4, 58L cyl 100% vol CH4, demand flow regulator, tubing and padded case	2,070.00
72-0290-27-C-KM	GX-2012,5-sensor,LEL/%volume/Oxy/CO/H2S,with Li-ion battery pack/charger/AC adapter	1,295.00
72-0290-27-D	GX-2012,5-sensor,LEL/%volume/Oxy/CO/H2S,with Li-ion battery pack/charger/12VDC/vehc plug	1,295.00
72-0290-27-E	GX-2012,5-sensor,LEL/%vol/Oxy/CO/H2S,w/alkaline & Li-ion battery packs/chgr/DC adpt/veh plg	1,355.00
72-0290-27-F	GX-2012, 5 sensor, LEL / % volume CH4 / O2 / H2S / CO with Li-ion battery pack and 115 VAC/12 VDC charger	1,315.00
72-0290-27-G	GX-2012,5-sensor,LEL/%volume/Oxy/CO/H2S,w/alkaline & Li-ion battery packs/chgr/AC/DC adapts ...	1,375.00
72-0290-27-H	GX-2012,5-sensor,LEL/%volume/Oxy/CO/H2S,with Li-ion battery pack, no charger	1,245.00
72-0290-27C51KM	CSK,GX-2012,5-sensor,LEL/%vol/Oxy/CO/H2S,w/Li-ion pack/charger/34 L cal kit, Kinder Morgan settings	2,045.00
72-0291-51-A	Gas Tracer, 1 sensor, PPM CH4 with alkaline battery pack	1,045.00
72-0291-51-B	Gas Tracer,1-sensor,0-5,000PPM CH4 with alkaline & Li-ion battery packs/charger/AC adapter	1,305.00
72-0291-51-C	Gas Tracer,1-sensor, 0-5,000PPM CH4 with Li-ion battery pack/charger/AC adapter	1,245.00
72-0291-51-D	Gas Tracer,1-sensor,0-5,000PPM CH4 with Li-ion batt pack/chgr/12VDC adapter/vehicle plug	1,245.00
72-0291-51-E	Gas Tracer,1-sensor,0-5,000PPM CH4 w/alkaline & Li-ion batt packs/chgr/DC adptr w/veh plug	1,305.00
72-0291-51-F	Gas Tracer,1-sensor,0-5,000 PPM CH4 with Li-ion battery pack/charger/AC and DC adapters	1,265.00
72-0291-51-G	Gas Tracer,1-sensor,0-5,000 PPM CH4 with alkaline & Li-ion batt packs/chgr/AC & DC adpts	1,325.00
72-0291-51-H	Gas Tracer,1-sensor, 0-5,000 PPM CH4 with Li-ion battery pack, no charger	1,195.00
72-0291-54-A	Gas Tracer, 2 sensor, PPM CH4 / LEL with alkaline battery pack	1,095.00
72-0291-54-B	Gas Tracer,2-sensor, PPM CH4/LEL with alkaline & Li-ion battery packs/charger/AC adapter	1,355.00
72-0291-54-C	Gas Tracer,2-sensor, PPM CH4/LEL with Li-ion battery pack/charger/AC adapter	1,295.00
72-0291-54-D	Gas Tracer,2-sensor,PPM CH4/LEL w/Li-ion battery pack/charger/12VDC adapter w/vehicle plug	1,295.00
72-0291-54-E	Gas Tracer,2-sensor,PPM CH4/LEL w/alkaline & Li-ion battery packs/chgr/DC adaptr w/veh plug	1,355.00
72-0291-54-F	Gas Tracer,2-sensor, PPM CH4/LEL with Li-ion battery pack/charger/AC and DC adapters	1,315.00
72-0291-54-G	Gas Tracer,2-sensor,PPM CH4/LEL w/alkaline & Li-ion battery packs/charger/AC & DC adapters	1,375.00
72-0291-54-H	Gas Tracer,2-sensor, PPM CH4/LEL with Li-ion battery pack, no charger	1,245.00
72-0291-55-A	Gas Tracer, 2 sensor, PPM CH4 / O2 with alkaline battery pack	1,095.00
72-0291-55-B	Gas Tracer,2-sensor, PPM CH4/O2 with alkaline & Li-ion battery packs/charger/AC adapter	1,355.00
72-0291-55-C	Gas Tracer,2-sensor, PPM CH4/O2 with Li-ion battery pack/charger/AC adapter	1,295.00
72-0291-55-D	Gas Tracer,2-sensor, PPM CH4/O2 with Li-ion battery pack/charger/12VDC adapter/vehicle plug	1,295.00
72-0291-55-E	Gas Tracer,2-sensor,PPM CH4/O2 w/alkaline & Li-ion battery packs/chgr/DC adapter w/veh plug	1,355.00
72-0291-55-F	Gas Tracer,2-sensor, PPM CH4/O2 with Li-ion battery pack/charger/AC and DC adapters	1,315.00
72-0291-55-G	Gas Tracer,2-sensor, PPM CH4/O2 with alkaline & Li-ion battery packs/charger/AC/DC adapters	1,375.00
72-0291-55-H	Gas Tracer,2-sensor, PPM CH4/O2 with Li-ion battery pack, no charger	1,245.00
72-0291-56-A	Gas Tracer, 2 sensor, PPM CH4 / CO with alkaline battery pack	1,095.00
72-0291-56-B	Gas Tracer,2-sensor, PPM CH4/CO with alkaline & Li-ion battery packs/charger/AC adapter	1,355.00
72-0291-56-C	Gas Tracer,2-sensor, PPM CH4/CO with Li-ion battery pack/charger/AC adapter	1,295.00
72-0291-56-D	Gas Tracer,2-sensor, PPM CH4/CO with Li-ion battery pack/charger/12VDC adptr/vehicle plug	1,295.00
72-0291-56-E	Gas Tracer,2-sensor,PPM CH4/CO w/alkaline & Li-ion battery packs/chgr/DC adapter w/veh plug	1,355.00

03/01/2024

Price List

(800) 754-5165

288

10/11/2024

BidSync

p. 11033

C
O
K
C
0
1
0
7
2

Numerical Index

C
O
K
C
0
1
0
7
2

Part#	Description	Suggested Retail
72-0291-56-F	Gas Tracer,2-sensor, PPM CH4/CO with Li-ion battery pack/charger/AC and DC adapters	1,315.00
72-0291-56-G	Gas Tracer,2-sensor, PPM CH4/CO with alkaline & Li-ion battery packs/charger/AC/DC adapters	1,375.00
72-0291-56-H	Gas Tracer,2-sensor, PPM CH4/CO with Li-ion battery pack, no charger	1,245.00
72-0291-56H-A	Gas Tracer, 2 sensor, PPM CH4 / CO (with H2S response, no charcoal filter) with alkaline battery pack	1,095.00
72-0291-56H-B	Gas Tracer,2-sensor,PPM CH4/CO(H2S) w/alka & Li-ion batt packs/chgr/AC adptr w/o char fltr	1,355.00
72-0291-56H-C	Gas Tracer,2-sensor,PPM CH4/CO(H2S) w/ Li-ion battery pack/chgr/AC adapter w/o char filter	1,295.00
72-0291-56H-D	Gas Tracer,2-sensor,PPM CH4/CO(H2S) w/Li-ion batt pk/chgr/12VDC adptr/veh plug w/o char ftr	1,295.00
72-0291-56H-E	Gas Tracer,2-sens,PPM CH4/CO(H2) w/alka & Li-ion batt packs/chgr/DC adp w/veh plg w/o char	1,355.00
72-0291-56H-F	Gas Tracer,2-sensor,PPM CH4/CO(H2S) w/Li-ion batt pack/chgr/AC and DC adapters w/o char flt	1,315.00
72-0291-56H-G	Gas Tracer,2-sens,PPM CH4/CO(H2S) w/alka & Li-ion bat packs/chgr/AC/DC adapters w/o char fl	1,375.00
72-0291-56H-H	Gas Tracer,2-sensor,PPM CH4/CO(H2S) w/ Li-ion battery pack, no charger w/o char filter	1,245.00
72-0291-59-A	Gas Tracer, 3 sensor, PPM CH4 / LEL / O2 with alkaline battery pack	1,145.00
72-0291-59-B	Gas Tracer,3-sensor, PPM CH4/LEL/O2 with alkaline & Li-ion battery packs/charger/AC adapter	1,405.00
72-0291-59-C	Gas Tracer,3-sensor, PPM CH4/LEL/O2 with Li-ion battery pack/charger/AC adapter	1,345.00
72-0291-59-D	Gas Tracer,3-sensor, PPM CH4/LEL/O2 with Li-ion battery pack/charger/12VDC adptr/veh plug	1,345.00
72-0291-59-E	Gas Tracer,3-sensor,PPM CH4/LEL/O2 w/alkaline & Li-ion battery packs/chg/DC adpt w/veh plug	1,405.00
72-0291-59-F	Gas Tracer,3-sensor, PPM CH4/LEL/O2 with Li-ion battery pack/charger/AC and DC adapters	1,365.00
72-0291-59-G	Gas Tracer,3-sensor,PPM CH4/LEL/O2 w/alkaline & Li-ion battery packs/chgr/AC & DC adapters	1,425.00
72-0291-59-H	Gas Tracer,3-sensor, PPM CH4/LEL/O2 with Li-ion battery pack, no charger	1,295.00
72-0291-60-A	Gas Tracer, 3 sensor, PPM CH4 / LEL / CO with alkaline battery pack	1,145.00
72-0291-60-B	Gas Tracer,3-sensor, PPM CH4/LEL/CO with alkaline & Li-ion battery packs/charger/AC adapter	1,405.00
72-0291-60-C	Gas Tracer,3-sensor, PPM CH4/LEL/CO with Li-ion battery pack/charger/AC adapter	1,345.00
72-0291-60-D	Gas Tracer,3-sensor, PPM CH4/LEL/CO with Li-ion battery pack/charger/12VDC adpt/vehic plug	1,345.00
72-0291-60-E	Gas Tracer,3-sensor,PPM CH4/LEL/CO w/alkaline & Li-ion battery packs/chg/DC adpt w/veh plug	1,405.00
72-0291-60-F	Gas Tracer,3-sensor, PPM CH4/LEL/CO with Li-ion battery pack/charger/AC and DC adapters	1,365.00
72-0291-60-G	Gas Tracer,3-sensor, PPM CH4/LEL/CO with alkaline & Li-ion batt packs/chgr/AC & DC adapters	1,425.00
72-0291-60-H	Gas Tracer,3-sensor, PPM CH4/LEL/CO with Li-ion battery pack, no charger	1,295.00
72-0291-60H-A	Gas Tracer, 3 sensor, PPM CH4 / LEL / CO (with H2S response, no charcoal filter), with alkaline battery pack	1,145.00
72-0291-60H-B	Gas Tracer,3-sensor, PPM CH4/LEL/CO(H2S) w/alka & Li-ion bat packs/chgr/AC adpt w/o char fl	1,405.00
72-0291-60H-C	Gas Tracer,3-sensor,PPM CH4/LEL/CO(H2S) w/Li-ion batt pack/chgr/AC adapter w/o char filter	1,345.00
72-0291-60H-D	Gas Tracer,3-sens,PPM CH4/LEL/CO(H2S) w/Li-ion bat pk/chgr/12VDC adpt/veh plug w/o char flt	1,345.00
72-0291-60H-E	GasTracer,3-sens,PPM CH4/LEL/CO(H2S) w/alka & Li-ion bat pks/chg/DC adpt w/veh plg w/o char	1,405.00
72-0291-60H-F	Gas Tracer,3-sensor,PPM CH4/LEL/CO(H2S) w/Li-ion batt pk/chgr/AC & DC adapters w/o char fl	1,365.00
72-0291-60H-G	Gas Tracer,3-sens,PPM CH4/LEL/CO(H2S) w/alka & Li-ion bat pks/chgr/AC & DC adptrs w/o char	1,425.00
72-0291-60H-H	Gas Tracer,3-sensor,PPM CH4/LEL/CO(H2S) w/Li-ion batt pack, no charger w/o char filter	1,295.00
72-0291-64-A	Gas Tracer, 4 sensor, PPM CH4 / LEL / O2 / CO with alkaline battery pack	1,195.00
72-0291-64-B	Gas Tracer,4-sensor, PPM CH4/LEL/O2/CO with alkaline & Li-ion battery packs/chgr/AC adaptr	1,455.00
72-0291-64-C	Gas Tracer,4-sensor, PPM CH4/LEL/O2/CO with Li-ion battery pack/charger/AC adapter	1,395.00
72-0291-64-D	Gas Tracer,4-sensor, PPM CH4/LEL/O2/CO with Li-ion batt pack/charger/12VDC adapter/veh plug	1,395.00
72-0291-64-E	Gas Tracer,4-sensor, PPM CH4/LEL/O2/CO with alkaline & Li-ion battery packs/chg/DC adp w/ve	1,455.00
72-0291-64-F	Gas Tracer,4-sensor, PPM CH4/LEL/O2/CO with Li-ion battery pack/charger/AC and DC adapters	1,415.00
72-0291-64-G	Gas Tracer,4-sensor, PPM CH4/LEL/O2/CO with alkaline & Li-ion batt packs/chgr/AC & DC adpts	1,475.00
72-0291-64-H	Gas Tracer,4-sensor, PPM CH4/LEL/O2/CO with Li-ion battery pack, no charger	1,345.00
72-0291-64H-A	Gas Tracer, 4 sensor, PPM CH4 / LEL / O2 / CO (with H2S response, no charcoal filter), with alkaline battery pack	1,195.00
72-0291-64H-B	Gas Tracer,4-sens,PPM CH4/LEL/O2/CO(H2S) w/alka & Li-ion bat packs/chgr/AC adaptr w/o char	1,455.00
72-0291-64H-C	GasTracer,4-sensor,PPM CH4/LEL/O2/CO(H2S) w/Li-ion batt pack/chgr/AC adpt w/o char filter	1,395.00
72-0291-64H-D	GasTracer,4-sens,PPM CH4/LEL/O2/CO(H2S) w/Li-ion bat pk/chg/12VDC adt/veh plug w/o char fil	1,395.00
72-0291-64H-E	GasTracer,4-sens,PPM CH4/LEL/O2/CO(H2S) w/alka& Li-ion bat pks/chg/DC adp w/veh w/o char fl ...	1,455.00
72-0291-64H-F	GasTracer,4-sens,PPM CH4/LEL/O2/CO(H2S) w/Li-ion bat pk/chgr/AC & DC adptrs w/o char fltr	1,415.00
72-0291-64H-G	GasTracer,4-sens,PPM CH4/LEL/O2/CO(H2S) w/alka & Li-ion bat pks/chg/AC & DC adpts w/o char	1,475.00
72-0291-64H-H	GasTracer,4-sensor,PPM CH4/LEL/O2/CO(H2S) w/Li-ion batt pack, no charger w/o char filter	1,345.00
72-0291-65-A	Gas Tracer, 4 sensor, PPM CH4 / LEL / % volume CH4 / O2 with alkaline battery pack	1,245.00
72-0291-65-B	Gas Tracer,4-sensor, PPM CH4/LEL/% volume CH4/O2 with alkaline & Li-ion batt packs/chgr/AC	1,505.00
72-0291-65-C	Gas Tracer,4-sensor, PPM CH4/LEL/% volume CH4/O2 with Li-ion batt pack/charger/AC adapter	1,445.00
72-0291-65-D	Gas Tracer,4-sensor, PPM CH4/LEL/% volume CH4/O2 with Li-ion batt pack/chgr/12VDC adt/veh p ...	1,445.00
72-0291-65-E	Gas Tracer,4-sensor, PPM CH4/LEL/% volume CH4/O2 with alkaline & Li-ion batt packs/chgr/DC	1,505.00
72-0291-65-F	Gas Tracer,4-sensor, PPM CH4/LEL/% volume CH4/O2 with Li-ion batt pack/charger/AC/DC adptrs ...	1,465.00
72-0291-65-G	Gas Tracer,4-sensor, PPM CH4/LEL/% volume CH4/O2 w/ alkaline & Li-ion batt packs/chg/AC/DC	1,525.00
72-0291-65-H	Gas Tracer,4-sensor, PPM CH4/LEL/% volume CH4/O2 with Li-ion batt pack, no charger	1,395.00

03/01/2024

Price List

(800) 754-5165

289

Numerical Index

Part#	Description	Suggested Retail
72-0291-69-A	Gas Tracer, 5 sensor, PPM CH4 / LEL / % volume CH4 / O2 / CO with alkaline battery pack	1,295.00
72-0291-69-B	Gas Tracer,5-sensor, PPM CH4/LEL/% vol CH4/O2/CO with alkaline & Li-ion bat packs/chgr/AC	1,555.00
72-0291-69-C	Gas Tracer,5-sensor, PPM CH4/LEL/% vol CH4/O2/CO with Li-ion batt pack/charger/AC adapter	1,495.00
72-0291-69-D	Gas Tracer,5-sensor, PPM CH4/LEL/% vol CH4/O2/CO with Li-ion batt pack/chgr/12VDC ad/veh pl	1,495.00
72-0291-69-E	Gas Tracer,5-sensor, PPM CH4/LEL/% vol CH4/O2/CO with alkaline & Li-ion bat packs/chgr/DC	1,555.00
72-0291-69-F	Gas Tracer,5-sensor, PPM CH4/LEL/% vol CH4/O2/CO with Li-ion batt pack/charger/AC/DC adptrs	1,515.00
72-0291-69-G	Gas Tracer,5-sensor, PPM CH4/LEL/% vol CH4/O2/CO w/alkaline & Li-ion bat packs/chgr/AC & DC	1,575.00
72-0291-69-H	Gas Tracer,5-sensor, PPM CH4/LEL/% vol CH4/O2/CO with Li-ion batt pack, no charger	1,445.00
72-0291-69H-A	Gas Tracer, 5 sensor, PPM CH4 / LEL / % volume CH4 / O2 / CO (with H2S response, no charcoal filter), with alkaline battery pack	1,295.00
72-0291-69H-B	Gas Tracer,5-sens,PPM CH4/LEL/% vol CH4/O2/CO(H2S) w/alka & Li-ion bat packs/chg/AC w/o chr ...	1,555.00
72-0291-69H-C	GasTracer,5-sensor,PPM CH4/LEL/% vol CH4/O2/CO(H2S) w/Li-ion bat pk/chg/AC adpt w/o chr flt	1,495.00
72-0291-69H-D	GasTracer,5-sens,PPM CH4/LEL/% vol CH4/O2/CO(H2S) w/Li-ion bat pk/chg/12VDC/veh pl w/o char ...	1,495.00
72-0291-69H-E	GasTracer,5-sens,PPM CH4/LEL/%vol CH4/O2/CO(H2S) w/alka & Li-ion bat pks/chg/DC w/o char fl ...	1,555.00
72-0291-69H-F	Gas Tracer,5-sens,PPM CH4/LEL/%vol CH4/O2/CO(H2S) w/Li-ion bat pk/chg/AC/DC adptrs w/o char ...	1,515.00
72-0291-69H-G	GasTracer,5-sens,PPM CH4/LEL/%vol CH4/O2/CO(H2S) w/alka & Li-ion bat pks/chg/AC&DC w/o char ...	1,575.00
72-0291-69H-H	GasTracer,5-sensor,PPM CH4/LEL/% vol CH4/O2/CO(H2S) w/Li-ion bat pk, no chargr w/o chr flt	1,445.00
72-0292-01-A	GX-2012,1-sensor,LEL, with alkaline battery pack,CSA type	845.00
72-0292-01-B	GX-2012,1-sensor,LEL, with alkaline & Li-ion battery packs/charger/AC adapter,CSA type	1,105.00
72-0292-01-C	GX-2012,1-sensor,LEL, with Li-ion battery pack/charger/AC adapter,CSA type	1,045.00
72-0292-01-D	GX-2012,1-sensor,LEL, with lithium batt pack/charger/12VDC adapter w/vehicle Plug,CSA type	1,045.00
72-0292-01-E	GX-2012,1-sensor,LEL,w/alkaline & Li-ion bat packs/chgr/DC adapter w/vehicle plug,CSA type	1,105.00
72-0292-01-F	GX-2012,1-sensor,LEL, with Li-ion battery pack/charger/AC and DC adapters,CSA type	1,065.00
72-0292-01-G	GX-2012,1-sensor,LEL, with alkaline & Li-ion batt packs/charger/AC & DC adapters,CSA type	1,125.00
72-0292-01-H	GX-2012,1-sensor,LEL, with Li-ion battery pack, no charger,CSA type	995.00
72-0292-02-A	GX-2012,1-sensor, O2, with alkaline battery pack,CSA type	845.00
72-0292-02-B	GX-2012,1-sensor, O2, with alkaline & Li-ion battery packs/charger/AC adapter,CSA type	1,105.00
72-0292-02-C	GX-2012,1-sensor, O2, with Li-ion battery pack/charger/AC adapter,CSA type	1,045.00
72-0292-02-D	GX-2012,1-sensor, O2, with Li-ion battery pack/charger/12VDC adapter w/vehicle plug,CSA type	1,045.00
72-0292-02-E	GX-2012,1-sensor,O2,w/alkaline & Li-ion battery packs/charger/DC adapter w/vehicle plug,CSA type	1,105.00
72-0292-02-F	GX-2012,1-sensor,O2,with Li-ion battery pack/charger/AC and DC adapters,CSA type	1,065.00
72-0292-02-G	GX-2012,1-sensor,O2,with alkaline & Li-ion battery packs/charger/AC & DC adapters,CSA type	1,125.00
72-0292-02-H	GX-2012,1-sensor, O2, with Li-ion battery pack, no charger,CSA type	995.00
72-0292-03-A	GX-2012,1-sensor,H2S,with alkaline battery pack,CSA type	845.00
72-0292-03-B	GX-2012,1-sensor,H2S,with alkaline & Li-ion battery packs/charger/AC adapter,CSA type	1,105.00
72-0292-03-C	GX-2012,1-sensor,H2S,with Li-ion battery pack/charger/AC adapter,CSA type	1,045.00
72-0292-03-D	GX-2012,1-sensor,H2S,with Li-ion battery pack/charger/12VDC adapter w/vehicle plug,CSA type	1,045.00
72-0292-03-E	GX-2012,1-sensor,H2S,w/alkaline & Li-ion battery packs/charger/DC adapter w/vehicle plug,CSA type	1,105.00
72-0292-03-F	GX-2012,1-sensor,H2S,with Li-ion battery pack/charger/AC and DC adapters,CSA type	1,065.00
72-0292-03-G	GX-2012,1-sensor,H2S,with alkaline & Li-ion battery packs/charger/AC & DC adapters,CSA type	1,125.00
72-0292-03-H	GX-2012,1-sensor,H2S,with Li-ion battery pack, no charger,CSA type	995.00
72-0292-04-A	GX-2012,1-sensor,CO,with alkaline battery pack,CSA type	845.00
72-0292-04-B	GX-2012,1-sensor,CO,with alkaline & Li-ion battery packs/charger/AC adapter,CSA type	1,105.00
72-0292-04-C	GX-2012,1-sensor,CO,with Li-ion battery pack/charger/AC adapter,CSA type	1,045.00
72-0292-04-D	GX-2012,1-sensor,CO,with Li-ion battery pack/charger/12VDC adapter w/vehicle plug,CSA type	1,045.00
72-0292-04-E	GX-2012,1-sensor,CO,w/alkaline & Li-ion battery packs/charger/DC adapter w/vehicle plug,CSA type	1,105.00
72-0292-04-F	GX-2012,1-sensor,CO,w/Li-ion battery pack/charger/AC and DC adapters,CSA type	1,065.00
72-0292-04-G	GX-2012,1-sensor,CO,with alkaline & Li-ion battery packs/charger/AC & DC adapters,CSA type	1,125.00
72-0292-04-H	GX-2012,1-sensor,CO,with Li-ion battery pack, no charger,CSA type	995.00
72-0292-08-A	GX-2012,2-sensor,LEL/O2,with alkaline battery pack,CSA type	845.00
72-0292-08-B	GX-2012,2-sensor,LEL/O2,with alkaline & Li-ion battery packs/charger/AC adapter,CSA type	1,155.00
72-0292-08-C	GX-2012, 2-sensor, LEL/O2, with Li-ion battery pack/charger/AC adapter,CSA type	1,095.00
72-0292-08-D	GX-2012, 2-sensor, LEL/O2, with Li-ion battery pack/charger/12VDC adapter/vehicle plug,CSA type ...	1,095.00
72-0292-08-E	GX-2012, 2-sensor,LEL/O2,w/ alkaline & Li-ion battery packs/charger/DC adptr w/vehicle plug,CSA type	1,155.00
72-0292-08-F	GX-2012, 2-sensor, LEL/O2, with Li-ion battery pack/charger/AC and DC adapters,CSA type	1,115.00
72-0292-08-G	GX-2012, 2-sensor, LEL/O2, with alkaline & Li-ion battery packs/charger/AC & DC adapters,CSA type ...	1,175.00
72-0292-08-H	GX-2012, 2-sensor, LEL/O2, with Li-ion battery pack, no charger,CSA type	1,045.00
72-0292-09-A	GX-2012, 2-sensor, LEL/H2S, with alkaline battery pack,CSA type	845.00
72-0292-09-B	GX-2012, 2-sensor, LEL/H2S, with alkaline & Li-ion battery packs/charger/AC adapter,CSA type	1,155.00
72-0292-09-C	GX-2012, 2-sensor, LEL/H2S, with Li-ion battery pack/charger/AC adapter,CSA type	1,095.00
72-0292-09-D	GX-2012, 2-sensor, LEL/H2S, with Li-ion battery pack/charger/12VDC adapter/vehicle plug,CSA type	1,095.00

03/01/2024

Price List

(800) 754-5165

290

10/11/2024

BidSync

p. 11035

C
O
K
C
0
1
0
7
2

Numerical Index

Part#	Description	Suggested Retail
72-0292-09-E	GX-2012, 2-sensor,LEL/H2S,w/alkaline & Li-ion battery packs/chgr/DC adapter w/vehicle plug,CSA type	1,155.00
72-0292-09-F	GX-2012, 2-sensor, LEL/H2S, with Li-ion battery pack/charger/AC and DC adapters,CSA type	1,115.00
72-0292-09-G	GX-2012, 2-sensor, LEL/H2S, with alkaline & Li-ion battery packs/charger/AC & DC adapters,CSA type	1,175.00
72-0292-09-H	GX-2012, 2-sensor, LEL/H2S, with Li-ion battery pack, no charger,CSA type	1,045.00
72-0292-10-A	GX-2012, 2-sensor, LEL/CO, with alkaline battery pack,CSA type	845.00
72-0292-10-B	GX-2012, 2-sensor, LEL/CO, with alkaline & Li-ion battery packs/charger/AC adapter,CSA type	1,155.00
72-0292-10-C	GX-2012, 2-sensor, LEL/CO, with Li-ion battery pack/charger/AC adapter,CSA type	1,095.00
72-0292-10-D	GX-2012, 2-sensor, LEL/CO, with Li-ion battery pack/charger/12VDC adapter/vehicle plug,CSA type	1,095.00
72-0292-10-E	GX-2012, 2-sensor,LEL/CO,w/alkaline & Li-ion battery packs/charger/DC adapter w/vehicl plug,CSA type	1,155.00
72-0292-10-F	GX-2012, 2-sensor, LEL/CO, with Li-ion battery pack/charger/AC and DC adapters,CSA type	1,115.00
72-0292-10-G	GX-2012, 2-sensor, LEL/CO, with alkaline & Li-ion battery packs/charger/AC & DC adapters,CSA type	1,175.00
72-0292-10-H	GX-2012, 2-sensor, LEL/CO, with Li-ion battery pack, no charger,CSA type	1,045.00
72-0292-12-B	GX-2012, 2-sensor, O2/CO, with alkaline & Li-ion battery packs/charger/AC adapter,CSA type	1,155.00
72-0292-12-C	GX-2012, 2-sensor, O2/CO, with Li-ion battery pack/charger/AC adapter,CSA type	1,095.00
72-0292-12-D	GX-2012, 2-sensor, O2/CO, with Li-ion battery pack/charger/12VDC adapter/vehicle plug,CSA type	1,095.00
72-0292-12-E	GX-2012, 2-sensor, O2/CO, with alkaline & Li-ion battery packs/chgr/DC adapter w/veh plug,CSA type	1,155.00
72-0292-12-F	GX-2012, 2-sensor, O2/CO, with Li-ion battery pack/charger/AC and DC adapters,CSA type	1,115.00
72-0292-12-G	GX-2012, 2-sensor, O2/CO, w/alkaline & Li-ion batt packs/charger/AC & DC adapters,CSA type	1,175.00
72-0292-12-H	GX-2012, 2-sensor, O2/CO, with Li-ion battery pack, no charger,CSA type	1,095.00
72-0292-14-A	GX-2012, 2-sensor, O2/H2S, with alkaline battery pack,CSA type	895.00
72-0292-14-B	GX-2012, 2-sensor, O2/H2S, with alkaline & Li-ion battery packs/charger/AC adapter,CSA type	1,155.00
72-0292-14-C	GX-2012, 2-sensor, O2/H2S, with Li-ion battery pack/charger/AC adapter,CSA type	1,095.00
72-0292-14-D	GX-2012, 2-sensor, O2/H2S, with Li-ion battery pack/charger/12VDC adapter/vehicle plug,CSA type	1,095.00
72-0292-14-E	GX-2012, 2-sens, O2/H2S, w/alkaline & Li-ion batt packs/chgr/DC adapter w/veh plug,CSA type	1,155.00
72-0292-14-F	GX-2012, 2-sensor, O2/H2S, with Li-ion battery pack/charger/AC and DC adapters,CSA type	1,115.00
72-0292-14-G	GX-2012, 2-sensor, O2/H2S, w/alkaline & Li-ion batt packs/charger/AC & DC adapters,CSA type	1,175.00
72-0292-14-H	GX-2012, 2-sensor, O2/H2S, with Li-ion battery pack, no charger,CSA type	1,095.00
72-0292-16-A	GX-2012, 3-sensor, LEL/O2/H2S, with alkaline battery pack,CSA type	945.00
72-0292-16-B	GX-2012, 3-sensor, LEL/O2/H2S, w/alkaline & Li-ion batt packs/charger/AC adapter,CSA type	1,205.00
72-0292-16-C	GX-2012, 3-sensor, LEL/O2/H2S, with Li-ion battery pack/charger/AC adapter,CSA type	1,145.00
72-0292-16-D	GX-2012, 3-sensor, LEL/O2/H2S, with Li-ion battery pack/charger/12VDC adapter/vehicle plug,CSA type	1,145.00
72-0292-16-E	GX-2012, 3-sensor,LEL/O2/H2S,w/alka & Li-ion batt packs/chgr/DC adppter w/veh plug,CSA type	1,205.00
72-0292-16-F	GX-2012, 3-sensor, LEL/O2/H2S, with Li-ion battery pack/charger/AC and DC adapters,CSA type	1,165.00
72-0292-16-G	GX-2012, 3-sensor, LEL/O2/H2S, w/alkaline & Li-ion batt packs/chgr/AC & DC adaptrs,CSA type	1,225.00
72-0292-16-H	GX-2012, 3-sensor, LEL/O2/H2S, with Li-ion battery pack, no charger,CSA type	1,095.00
72-0292-17-A	GX-2012, 3-sensor, LEL/O2/CO, with alkaline battery pack,CSA type	945.00
72-0292-17-B	GX-2012, 3-sensor, LEL/O2/CO, with alkaline & Li-ion batt packs/charger/AC adapter,CSA type	1,205.00
72-0292-17-C	GX-2012, 3-sensor, LEL/O2/CO, with Li-ion battery pack/charger/AC adapter,CSA type	1,145.00
72-0292-17-D	GX-2012, 3-sensor, LEL/O2/CO, with Li-ion battery pack/charger/12VDC adapter/vehicle plug,CSA type	1,145.00
72-0292-17-E	GX-2012, 3-sens, LEL/O2/CO, w/alkaline & Li-ion batt packs/chgr/DC adptrw/veh plug,CSA type	1,205.00
72-0292-17-F	GX-2012, 3-sensor, LEL/O2/CO, with Li-ion battery pack/charger/AC and DC adapters,CSA type	1,165.00
72-0292-17-G	GX-2012, 3-sensor, LEL/O2/CO, w/alkaline & Li-ion batt packs/chgr/AC & DC adptrs,CSA type	1,225.00
72-0292-17-H	GX-2012, 3-sensor, LEL/O2/CO, with Li-ion battery pack,no charger,CSA type	1,095.00
72-0292-18-A	GX-2012, 3-sensor, LEL/% volume CH4/O2, with alkaline battery pack,CSA type	995.00
72-0292-18-B	GX-2012, 3-sensor,LEL/% volume CH4/O2,w/alkaline & Li-ion battery packs/charger/AC adapter, CSA type	1,255.00
72-0292-18-C	GX-2012, 3-sensor, LEL/% volume CH4/O2, with Li-ion battery pack/charger/AC adapter,CSA type	1,195.00
72-0292-18-D	GX-2012, 3-sensor,LEL/% volume CH4/O2,w/Li-ion battery pack/charger/12VDC adpt/vehicle plug, CSA type	1,195.00
72-0292-18-E	GX-2012, 3-sensor,LEL/% vol CH4/O2,w/alka & Li-ion batt packs/chgr/DC adapt/veh plug,CSA type	1,255.00
72-0292-18-F	GX-2012, 3-sensor, LEL/% volume CH4/O2, with Li-ion battery pack/charger/AC and DC adapters, CSA type	1,215.00
72-0292-18-G	GX-2012, 3-sensor,LEL/% vol CH4/O2,w/alka & Li-ion batt packs/chgr/AC & DC adapters,CSA type	1,275.00
72-0292-18-H	GX-2012, 3-sensor, LEL/% volume CH4/O2, with Li-ion battery pack, no charger,CSA type	1,145.00
72-0292-22-A	GX-2012,4-sensor,LEL/Oxy/CO/H2S,w/alkaline battery pack,CSA type	995.00
72-0292-22-A-50	GX-2012 CSA bundle, 4 sensors, LEL / O2 / H2S / CO unit with alkaline battery pack, and padded case	1,165.00
72-0292-22-A-51	GX-2012 CSA bundle, 4 sensors, LEL / O2 / H2S / CO unitwith alkaline battery pack, 34AL cyl H2S/CO/O2/CH4, demand flow regulator, tubing and padded case	1,570.00
72-0292-22-B	GX-2012,4-sensor,LEL/Oxy/CO/H2S,w/alkaline & Li-ion batt packs/charger/AC adapter,CSA type	1,255.00
72-0292-22-B-51	CSK,GX-2012,4-sensor,LEL/Oxy/CO/H2S,w/alk & Li-Ion batt packs/chgr/AC adptr/34 L cal kit,CSA type	1,890.00
72-0292-22-C	GX-2012,4-sensor,LEL/Oxy/CO/H2S,with Li-ion battery pack/charger/AC adapter,CSA type	1,195.00

03/01/2024

Price List

(800) 754-5165

291

Numerical Index

Part#	Description	Suggested Retail
72-0292-22-C-50	CSK,GX-2012,4-sensor,LEL/Oxy/CO/H2S,with Li-ion battery pack/charger/AC adapter,CSA type	1,365.00
72-0292-22-C-51	GX-2012,4-sensor,LEL/Oxy/CO/H2S,with Li-ion batt pack/charger/AC adapter,34 liter cal kit,CSA type	1,770.00
72-0292-22-D	GX-2012,4-sensor,LEL/Oxy/CO/H2S,with Li-ion battery pack/charger/12VDC adapter/vehicle plug, CSA type	1,195.00
72-0292-22-E	GX-2012,4-sensor,LEL/Oxy/CO/H2S,w/alka & Li-ion batt packs/chgr/DC adptr w/veh plug,CSA type ...	1,255.00
72-0292-22-F	GX-2012,4-sensor,LEL/Oxy/CO/H2S,with Li-ion battery pack/charger/AC and DC adapters,CSA type ...	1,215.00
72-0292-22-F-50	CSK,GX-2012,4-sensor,LEL/Oxy/CO/H2S,with Li-ion battery pack/charger/AC and DC adapters,CSA type	1,385.00
72-0292-22-G	GX-2012,4-sensor,LEL/Oxy/CO/H2S,w/alka & Li-ion batt packs/charger/AC & DC adapters,CSA type ...	1,275.00
72-0292-22-H	GX-2012,4-sensor,LEL/Oxy/CO/H2S,with Li-ion battery pack, no charger,CSA type	1,145.00
72-0292-23-A	GX-2012, 4-sensor, LEL/% volume CH4/O2/CO, with alkaline battery pack,CSA type	1,045.00
72-0292-23-B	GX-2012, 4-sensor,LEL/% volume CH4/O2/CO,w/alkaline & Li-ion battery packs/chgr/AC adapter, CSA type	1,305.00
72-0292-23-C	GX-2012, 4-sensor, LEL/% volume CH4/O2/CO, with Li-ion battery pack/charger/AC adapter,CSA type	1,245.00
72-0292-23-D	GX-2012, 4-sensor,LEL/% volume CH4/O2/CO,w/Li-ion battery pack/charger/12VDC/vehicle plug, CSA type	1,245.00
72-0292-23-E	GX-2012, 4-sensor,LEL/% volume CH4/O2/CO,w/alkaline & Li-ion battery packs/chgr/DC/veh plug, CSA type	1,305.00
72-0292-23-F	GX-2012, 4-sensor, LEL/% volume CH4/O2/CO, with Li-ion battery pack/charger/AC & DC adapter, CSA type	1,265.00
72-0292-23-G	GX-2012, 4-sensor,LEL/% volume CH4/O2/CO,w/alkaline & Li-ion batt packs/chgr/AC/DC adapters, CSA type	1,325.00
72-0292-23-H	GX-2012, 4-sensor, LEL/% volume CH4/O2/CO, with Li-ion battery pack, no charger,CSA type	1,195.00
72-0292-24-A	GX-2012, 4-sensor, LEL/% volume CH4/O2/H2S, with alkaline battery pack,CSA type	1,045.00
72-0292-24-B	GX-2012, 4-sensor,LEL/% volume CH4/O2/H2S,w/alkaline & Li-ion battery packs/chgr/AC adapter, CSA type	1,305.00
72-0292-24-C	GX-2012, 4-sensor, LEL/% volume CH4/O2/H2S, with Li-ion battery pack/charger/AC adapter,CSA type	1,245.00
72-0292-24-D	GX-2012, 4-sensor,LEL/% volume CH4/O2/H2S,w/Li-ion battery pack/charger/12VDC/vehicle plug, CSA type	1,245.00
72-0292-24-E	GX-2012, 4-sensor,LEL/% volume CH4/O2/H2S,w/alkaline & Li-ion battery packs/chgr/DC adapter, CSA type	1,305.00
72-0292-24-F	GX-2012, 4-sensor, LEL/% volume CH4/O2/H2S, with Li-ion battery pack/charger/AC & DC adptrs, CSA type	1,265.00
72-0292-24-G	GX-2012, 4-sensor,LEL/% volume CH4/O2/H2S,w/alkaline & Li-ion batt packs/chgr/AC & DC adapt, CSA type	1,325.00
72-0292-24-H	GX-2012, 4-sensor, LEL/% volume CH4/O2/H2S, with Li-ion battery pack, no charger,CSA type	1,195.00
72-0292-27-A	GX-2012,5-sensor,LEL/%volume/Oxy/CO/H2S,w/alkaline battery pack,CSA type	1,095.00
72-0292-27-A-51	CSK, GX-2012, 5-sensor,LEL/%volume/Oxy/CO/H2S,w/alkaline battery pack/34 liter cal kit,CSA type ...	1,880.00
72-0292-27-B	GX-2012,5-sensor,LEL/%volume/Oxy/CO/H2S,w/alkaline & Li-ion battery packs/charger/AC adapt, CSA type	1,355.00
72-0292-27-C	GX-2012,5-sensor,LEL/%volume/Oxy/CO/H2S,with Li-ion battery pack/charger/AC adapter,CSA type	1,295.00
72-0292-27-C-50	CSK,GX-2012,5-sensor,LEL/%volume/Oxy/CO/H2S,with Li-ion battery pack/charger/AC adapter, CSA type	1,465.00
72-0292-27-C-51	CSK,GX-2012,5-sensor,LEL/%volume/Oxy/CO/H2S/Vol,w/Li-ion batt pack/charger/34 liter cal kit, CSA type	2,080.00
72-0292-27-D	GX-2012,5-sensor,LEL/%volume/Oxy/CO/H2S,with Li-ion battery pack/charger/12VDC/vehc plug, CSA type	1,295.00
72-0292-27-E	GX-2012,5-sensor,LEL/%vol/Oxy/CO/H2S,w/alkaline & Li-ion battery packs/chgr/DC adpt/veh plg, CSA type	1,355.00
72-0292-27-F	GX-2012,5-sensor,LEL/%volume/Oxy/CO/H2S,with Li-ion battery pack/charger/AC & DC adapters, CSA type	1,315.00
72-0292-27-G	GX-2012,5-sensor,LEL/%volume/Oxy/CO/H2S,w/alkaline & Li-ion battery packs/chgr/AC/DC adapts, CSA type	1,375.00
72-0292-27-H	GX-2012,5-sensor,LEL/%volume/Oxy/CO/H2S,with Li-ion battery pack, no charger,CSA type	1,245.00
72-0293-51-A	Gas Tracer,1-sensor,0-5,000 PPM CH4 with alkaline battery pack,CSA type	1,045.00
72-0293-51-B	Gas Tracer,1-sensor,0-5000 ppm CH4 w/alkaline & Li-ion batt packs/chgr/AC adapter,CSA type	1,305.00
72-0293-51-C	Gas Tracer,1-sensor, 0-5,000 ppm CH4 with Li-ion battery pack/charger/AC adapter,CSA type	1,245.00
72-0293-51-D	Gas Tracer,1-sensor,0-5K ppm CH4,Li-ion batt pack/chgr/12VDC adptr w/vehicle plug,CSA type	1,245.00
72-0293-51-E	Gas Tracer,1-sensor,0-5kPPM CH4 w/alka & Li-ion batt packs/chgr/DC adptr w/veh plug,CSA type	1,305.00
72-0293-51-F	Gas Tracer,1-sensor,0-5,000 PPM CH4 with Li-ion battery pack/chgr/AC&DC adapters,CSA type	1,265.00
72-0293-51-G	Gas Tracer,1-sensor,0-5,000PPM CH4 w/alka & Li-ion batt packs/chgr/AC & DC adpts,CSA type	1,325.00
72-0293-51-H	Gas Tracer,1-sensor, 0-5,000 PPM CH4 with Li-ion battery pack, no charger,CSA type	1,195.00

03/01/2024

Price List

(800) 754-5165

292

10/11/2024

BidSync

p. 11037

C
O
K
C
0
1
0
7
2

Numerical Index

C
O
K
C
0
1
0
7
2

Part#	Description	Suggested Retail
72-0293-54-A	Gas Tracer,2-sensor, PPM CH4/LEL with alkaline battery pack,CSA type	1,095.00
72-0293-54-B	Gas Tracer,2-sensor, PPM CH4/LEL with alkaline & Li-ion battery packs/chgr/AC adptr,CSA type	1,355.00
72-0293-54-C	Gas Tracer,2-sensor, PPM CH4/LEL with Li-ion battery pack/charger/AC adapter,CSA type	1,295.00
72-0293-54-D	Gas Tracer,2-sensor,PPM CH4/LEL w/Li-ion battery pack/chgr/12VDC adapter w/veh plug,CSA type ...	1,295.00
72-0293-54-E	Gas Tracer,2-sensor,PPM CH4/LEL w/alkaline & Li-ion batt packs/chgr/DC adptr w/veh plug,CSA type	1,355.00
72-0293-54-F	Gas Tracer,2-sensor, PPM CH4/LEL with Li-ion batt pack/charger/AC and DC adapters,CSA type	1,315.00
72-0293-54-G	Gas Tracer,2-sensor,PPM CH4/LEL w/alkaline & Li-ion batt packs/chgr/AC & DC adapters,CSA type	1,375.00
72-0293-54-H	Gas Tracer,2-sensor, PPM CH4/LEL with Li-ion battery pack, no charger,CSA type	1,245.00
72-0293-55-A	Gas Tracer,2-sensor, PPM CH4/O2 with alkaline battery pack,CSA type	1,095.00
72-0293-55-B	Gas Tracer,2-sensor, PPM CH4/O2 with alkaline & Li-ion batt packs/chgr/AC adapter,CSA type	1,355.00
72-0293-55-C	Gas Tracer,2-sensor, PPM CH4/O2 with Li-ion battery pack/charger/AC adapter,CSA type	1,295.00
72-0293-55-D	Gas Tracer,2-sensor, PPM CH4/O2 with Li-ion battery pack/chgr/12VDC adptr/veh plug,CSA type	1,295.00
72-0293-55-E	Gas Tracer,2-sensor,PPM CH4/O2 w/alkaline & Li-ion batt packs/chgr/DC adptr w/veh plug,CSA type	1,355.00
72-0293-55-F	Gas Tracer,2-sensor, PPM CH4/O2 with Li-ion battery pack/charger/AC and DC adapters,CSA type	1,315.00
72-0293-55-G	Gas Tracer,2-sensor, PPM CH4/O2 w/alkaline & Li-ion batt packs/chgr/AC/DC adapters,CSA type	1,375.00
72-0293-55-H	Gas Tracer,2-sensor, PPM CH4/O2 with Li-ion battery pack, no charger,CSA type	1,245.00
72-0293-56-A	Gas Tracer,2-sensor, PPM CH4/CO with alkaline battery pack,CSA type	1,095.00
72-0293-56-B	Gas Tracer,2-sensor, PPM CH4/CO with alkaline & Li-ion batt packs/charger/AC adapter,CSA type	1,355.00
72-0293-56-C	Gas Tracer,2-sensor, PPM CH4/CO with Li-ion battery pack/charger/AC adapter,CSA type	1,295.00
72-0293-56-D	Gas Tracer,2-sensor, PPM CH4/CO with Li-ion battery pack/chgr/12VDC adptr/veh plug,CSA type	1,295.00
72-0293-56-E	Gas Tracer,2-sensor,PPM CH4/CO w/alkaline & Li-ion batt packs/chgr/DC adptr w/veh plug,CSA type	1,355.00
72-0293-56-F	Gas Tracer,2-sensor, PPM CH4/CO with Li-ion battery pack/charger/AC and DC adapters,CSA type	1,315.00
72-0293-56-G	Gas Tracer,2-sensor, PPM CH4/CO with alkaline & Li-ion batt packs/chgr/AC/DC adptrs,CSA type	1,375.00
72-0293-56-H	Gas Tracer,2-sensor, PPM CH4/CO with Li-ion battery pack, no charger,CSA type	1,245.00
72-0293-56H-A	Gas Tracer,2-sensor, PPM CH4/CO(H2S) with alkaline battery pack w/o charcoal filter,CSA type	1,095.00
72-0293-56H-B	Gas Tracer,2-sensor,PPM CH4/CO(H2S) w/alka & Li-ion batt packs/chgr/AC adptr w/o char fltr,CSA type	1,355.00
72-0293-56H-C	Gas Tracer,2-sensor,PPM CH4/CO(H2S) w/ Li-ion batt pack/chgr/AC adptr w/o char filter,CSA type	1,295.00
72-0293-56H-D	Gas Tracer,2-sensor,PPM CH4/CO(H2S) w/Li-ion batt pk/chgr/12VDC adptr/veh plug w/o char ftr, CSA type	1,295.00
72-0293-56H-E	Gas Tracer,2-sens,PPM CH4/CO(H2) w/alka & Li-ion batt packs/chgr/DC adp w/veh plg w/o char, CSA type	1,355.00
72-0293-56H-F	Gas Tracer,2-sens,PPM CH4/CO(H2S) w/Li-ion batt pack/chgr/AC a DC adptrs w/o char flt,CSA type ...	1,315.00
72-0293-56H-G	Gas Tracer,2-sens,PPM CH4/CO(H2S) w/alka & Li-ion bat packs/chgr/AC/DC adtrs w/o char fl,CSA type	1,375.00
72-0293-56H-H	Gas Tracer,2-sensor,PPM CH4/CO(H2S) w/ Li-ion batt pack, no charger w/o char filter,CSA type	1,245.00
72-0293-59-A	Gas Tracer,3-sensor, PPM CH4/LEL/O2 with alkaline battery pack,CSA type	1,145.00
72-0293-59-B	Gas Tracer,3-sensor, PPM CH4/LEL/O2 with alkaline & Li-ion batt packs/chgr/AC adptr,CSA type	1,405.00
72-0293-59-C	Gas Tracer,3-sensor, PPM CH4/LEL/O2 with Li-ion battery pack/charger/AC adapter,CSA type	1,345.00
72-0293-59-D	Gas Tracer,3-sensor, PPM CH4/LEL/O2 with Li-ion batt pack/chgr/12VDC adptr/veh plug,CSA type ...	1,345.00
72-0293-59-E	Gas Tracer,3-sens,PPM CH4/LEL/O2 w/alkaline & Li-ion batt packs/chg/DC adpt w/veh plug,CSA type	1,405.00
72-0293-59-F	Gas Tracer,3-sensor, PPM CH4/LEL/O2 with Li-ion batt pack/charger/AC and DC adapters,CSA type ...	1,365.00
72-0293-59-G	Gas Tracer,3-sens,PPM CH4/LEL/O2 w/alkaline & Li-ion batt packs/chgr/AC & DC adpts,CSA type	1,425.00
72-0293-59-H	Gas Tracer,3-sensor, PPM CH4/LEL/O2 with Li-ion battery pack, no charger,CSA type	1,295.00
72-0293-60-A	Gas Tracer,3-sensor, PPM CH4/LEL/CO with alkaline battery pack,CSA type	1,145.00
72-0293-60-B	Gas Tracer,3-sensor, PPM CH4/LEL/CO with alkaline & Li-ion batt packs/chgr/AC adptr,CSA type.....	1,405.00
72-0293-60-C	Gas Tracer,3-sensor, PPM CH4/LEL/CO with Li-ion battery pack/charger/AC adapter,CSA type.....	1,345.00
72-0293-60-D	Gas Tracer,3-sensor, PPM CH4/LEL/CO with Li-ion batt pack/chgr/12VDC adpt/veh plug,CSA type	1,345.00
72-0293-60-E	Gas Tracer,3-sens,PPM CH4/LEL/CO w/alkaline & Li-ion batt packs/chg/DC adpt w/veh plug,CSA type	1,405.00
72-0293-60-F	Gas Tracer,3-sensor, PPM CH4/LEL/CO with Li-ion batt pack/charger/AC and DC adapters,CSA type ...	1,365.00
72-0293-60-G	Gas Tracer,3-sens, PPM CH4/LEL/CO with alkaline & Li-ion batt packs/chgr/AC & DC adptrs,CSA type ...	1,425.00
72-0293-60-H	Gas Tracer,3-sensor, PPM CH4/LEL/CO with Li-ion battery pack, no charger,CSA type	1,295.00
72-0293-60H-A	Gas Tracer,3-sensor, PPM CH4/LEL/CO(H2S) w/alkaline batt pack w/o charcoal filter,CSA type	1,145.00
72-0293-60H-C	Gas Tracer,3-sens,PPM CH4/LEL/CO(H2S) w/Li-ion batt pack/chgr/AC adpt w/o char filter,CSA type ...	1,345.00
72-0293-60H-D	Gas Tracer,3-sens,PPM CH4/LEL/CO(H2S) w/Li-ion batt pk/chgr/12VDC adpt/veh plug w/o char flt, CSA type	1,345.00
72-0293-60H-F	Gas Tracer,3-sens,PPM CH4/LEL/CO(H2S) w/Li-ion batt pk/chgr/AC & DC adptrs w/o char fil,CSA type	1,365.00
72-0293-60H-H	Gas Tracer,3-sensor,PPM CH4/LEL/CO(H2S) w/Li-ion batt pack, no chgr w/o char filter,CSA type	1,295.00
72-0293-64-A	Gas Tracer,4-sensor, PPM CH4/LEL/O2/CO with alkaline battery pack,CSA type	1,195.00
72-0293-64-B	Gas Tracer,4-sens, PPM CH4/LEL/O2/CO with alkaline & Li-ion batt packs/chgr/AC adptr,CSA type	1,455.00
72-0293-64-C	Gas Tracer,4-sensor, PPM CH4/LEL/O2/CO with Li-ion battery pack/charger/AC adapter,CSA type	1,395.00
72-0293-64-D	Gas Tracer,4-sens, PPM CH4/LEL/O2/CO with Li-ion batt pack/chgr/12VDC adpt/veh plug,CSA type ...	1,395.00
72-0293-64-E	Gas Tracer,4-sens, PPM CH4/LEL/O2/CO with alkaline & Li-ion batt packs/chg/DC adp w/ve,CSA type	1,455.00

03/01/2024

Price List

(800) 754-5165

293

Numerical Index

Part#	Description	Suggested Retail
72-0293-64-F	Gas Tracer,4-sensor, PPM CH4/LEL/O2/CO with Li-ion batt pack/chgr/AC & DC adapters,CSA type	1,415.00
72-0293-64-G	Gas Tracer,4-sens, PPM CH4/LEL/O2/CO with alka & Li-ion batt packs/chgr/AC & DC adpts,CSA type ...	1,475.00
72-0293-64-H	Gas Tracer,4-sensor, PPM CH4/LEL/O2/CO with Li-ion battery pack, no charger,CSA type	1,345.00
72-0293-64H-A	Gas Tracer,4-sensor, PPM CH4/LEL/O2/CO(H2S) w/alkaline batt pack w/o char filter,CSA type	1,195.00
72-0293-64H-B	Gas Tracer,4-sens,PPM CH4/LEL/O2/CO(H2S) w/alka & Li-ion bat packs/chgr/AC adaptr w/o char, CSA type	1,455.00
72-0293-65-A	Gas Tracer,4-sensor, PPM CH4/LEL/% volume CH4/O2 with alkaline battery pack,CSA type	1,245.00
72-0293-65-B	Gas Tracer,4-sens, PPM CH4/LEL/% volume CH4/O2 with alka & Li-ion batt packs/chgr/AC,CSA type ...	1,505.00
72-0293-65-C	Gas Tracer,4-sensor, PPM CH4/LEL/% volume CH4/O2 with Li-ion batt pack/chgr/AC adptr,CSA type ...	1,445.00
72-0293-65-D	Gas Tracer,4-sens, PPM CH4/LEL/% vol CH4/O2 w/Li-ion batt pack/chgr/12VDC adt/veh p,CSA typ	1,445.00
72-0293-65-E	Gas Tracer,4-sens, PPM CH4/LEL/% volume CH4/O2 with alka & Li-ion batt packs/chgr/DC,CSA type ...	1,505.00
72-0293-65-F	Gas Tracer,4-sens, PPM CH4/LEL/% vol CH4/O2 with Li-ion batt pack/chgr/AC/DC adptrs,CSA type ...	1,465.00
72-0293-65-G	Gas Tracer,4-sensor, PPM CH4/LEL/% vol CH4/O2 w/ alka & Li-ion batt packs/chg/AC/DC,CSA type ...	1,525.00
72-0293-65-H	Gas Tracer,4-sensor, PPM CH4/LEL/% volume CH4/O2 with Li-ion batt pack, no charger,CSA type	1,395.00
72-0293-69-A	Gas Tracer,5-sensor, PPM CH4/LEL/% volume CH4/O2/CO with alkaline battery pack,CSA type	1,245.00
72-0293-69-B	Gas Tracer,5-sensor, PPM CH4/LEL/% vol CH4/O2/CO with alka & Li-ion bat packs/chgr/AC,CSA type	1,555.00
72-0293-69-C	Gas Tracer,5-sensor, PPM CH4/LEL/% vol CH4/O2/CO w/Li-ion batt pack/chgr/AC adptr,CSA type	1,495.00
72-0293-69-D	Gas Tracer,5-sens, PPM CH4/LEL/% vol CH4/O2/CO with Li-ion batt pack/chgr/12VDC ad/veh pl, CSA type	1,495.00
72-0293-69-E	Gas Tracer,5-sens, PPM CH4/LEL/% vol CH4/O2/CO with alka & Li-ion bat packs/chgr/DC,CSA type ...	1,555.00
72-0293-69-F	Gas Tracer,5-sens, PPM CH4/LEL/% vol CH4/O2/CO with Li-ion batt pack/chgr/AC/DC adptrs,CSA type	1,515.00
72-0293-69-G	Gas Tracer,5-sens, PPM CH4/LEL/% vol CH4/O2/CO w/alka & Li-ion bat packs/chgr/AC & DC,CSA type	1,575.00
72-0293-69-H	Gas Tracer,5-sensor, PPM CH4/LEL/% vol CH4/O2/CO with Li-ion batt pack, no charger,CSA type	1,445.00
72-0293-69H-A	Gas Tracer,5-sens, PPM CH4/LEL/% vol CH4/O2/CO(H2S) w/alka batt pack w/o char filter,CSA type	1,295.00
72-0293-69H-B	Gas Tracer,5-sens,PPM CH4/LEL/% vol CH4/O2/CO(H2S) w/alka & Li-ion bat packs/chg/AC w/o chr, CSA type	1,555.00
72-0293-69H-F	Gas Tracer,5-sens,PPM CH4/LEL/%vol CH4/O2/CO(H2S) w/Li-ion bat pk/chg/AC/DC adptrs w/o char, CSA type	1,515.00
72-0311-MSHAC56	GX-2009 3-gas confined space kit,LEL/Oxy/CO,w/AC charger and cal kit,MSHA version	1,110.00
72-0314-MSHA	GX-2009 MSHA, 4 gas, CH4 / O2 / H2S / CO with alligator clip, no charger	695.00
72-0314-MSHA-A	GX-2009 MSHA, 4 gas, CH4 / O2 / H2S / CO with alligator clip, 12 VDC charger and vehicle plug	760.00
72-0314-MSHA-C	GX-2009 MSHA, 4 gas, CH4 / O2 / H2S / CO with alligator clip and 115 / 220 VAC charger	745.00
72-0316-MSHA	GX-2009 MSHA, 4 gas, CH4 / O2 / NO2 / CO with alligator clip, no charger	745.00
72-0316-MSHA-A	GX-2009 MSHA, 4 gas, CH4 / O2 / NO2 / CO with alligator clip, 12 VDC charger and vehicle plug	810.00
72-0316-MSHA-C	GX-2009 MSHA, 4 gas, CH4 / O2 / NO2 / CO with alligator clip and 115 / 220 VAC charger	795.00
72-0318-MSHA-C	GX-2009 MSHA, 3 gas, CH4 / O2 / CO (can add NO2 channel) with alligator clip and 115 / 220 VAC charger	770.00
72-0320RK	GX-8000, 1 sensor, LEL (specify calibration) with alkaline battery pack	1,275.00
72-0320RKC	GX-8000, 1 sensor, LEL (specify calibration) with Li-Ion battery pack and 115/220 VAC charger	1,645.00
72-0321RK	GX-8000, 1 sensors, O2 with alkaline battery pack	1,275.00
72-0321RKC	GX-8000, 1 sensor, Oxygen (O2) with lithium ion battery pack and 115/220 VAC charger	1,645.00
72-0322RKC	GX-8000, 2 sensors, LEL (specify calibration) / Oxygen (O2) with lithium ion battery pack and 115/ 220 VAC charger	2,395.00
72-0323RKC	GX-8000, 3 sensors, LEL (specify calibration) / Oxygen (O2) / Hydrogen Sulfide (H2S) with lithium ion battery pack and 115/220 VAC charger	3,275.00
72-0324RKC	GX-8000, 3 sensors, LEL (specify calibration) / Oxygen (O2) / Carbon Monoxide (CO) with lithium ion battery pack and 115/220 VAC charger	3,275.00
72-0325RKC	GX-8000, 3 sensors, LEL (specify calibration) / % volume Methane (CH4) / Oxygen (O2) with lithium ion battery pack and 115/220 VAC charger	3,275.00
72-0326RKC	GX-8000, 4 sensors, LEL (specify calibration) / Oxygen (O2) / Hydrogen Sulfide (H2S) / Carbon Monoxide (CO) with lithium ion battery pack and 115/220 VAC charger	3,750.00
72-0326RKC-01	GX-8000, 4 sensors, LEL (specify calibration) / Oxygen (O2) / Hydrogen Sulfide (H2S) / Carbon Monoxide (CO) with lithium ion battery pack and 115/220 VAC charger, special version for coal / bulk carriers with dilution fitting for inert applications	3,790.00
72-0327RKC	GX-8000, 5 sensors, % Vol (CH4) / LEL / O2 / H2S / CO with Li-Ion battery pack and 115/220 VAC charger	3,995.00
72-0327RKC-MED	GX-8000 5-gas,%Volume(CH4)/LEL/Oxy/H2S/CO,w/lithium ion pack and 115/220 VAC charger, MED version	3,995.00
72-1004	OX-600 oxygen monitor, 0-25%, battery operated (2 AA batteries)	785.00
72-1004-03	OX-600 oxygen monitor, 0-25%, battery operated (2 AA batteries) with 3 meter sensor cable installed ...	925.00
72-1004-03-CSA	OX-600 oxygen monitor, 0-25%, battery operated (2 AA batteries) with 3 meter sensor cable installed, CSA version	940.00

03/01/2024

Price List

(800) 754-5165

294

10/11/2024

BidSync

p. 11039

C
O
K
C
0
1
0
7
2

Numerical Index

C
O
K
C
0
1
0
7
2

Part#	Description	Suggested Retail
72-1004-05	OX-600 oxygen monitor, 0-25%, battery operated (2 AA batteries) with 5 meter sensor cable installed ...	945.00
72-1004-05-CSA	OX-600 oxygen monitor, 0-25%, battery operated (2 AA batteries) with 5 meter sensor cable installed, CSA version	960.00
72-1004-10	OX-600 oxygen monitor, 0-25%, battery operated (2 AA batteries) with 10 meter sensor cable installed	985.00
72-1004-10-CSA	OX-600 oxygen monitor, 0-25%, battery operated (2 AA batteries) with 10 meter sensor cable installed, CSA version	1,000.00
72-1004-20	OX-600 oxygen monitor, 0-25%, battery operated (2 AA batteries) with 20 meter sensor cable installed	1,085.00
72-1004-20-CSA	OX-600 oxygen monitor, 0-25%, battery operated (2 AA batteries) with 20 meter sensor cable installed, CSA version	1,000.00
72-1004-CC	OX-600 oxygen monitor, 0-25%, battery operated (2 AA batteries), with calibration cup	830.00
72-1004-CSA	OX-600 oxygen monitor, 0-25%, battery operated (2 AA batteries), CSA version	800.00
72-1005	OX-600 oxygen monitor, 0-25%, 24 VDC operation	785.00
72-1005-03	OX-600 oxygen monitor, 0-25%, 24 VDC operation with 3 meter sensor cable	925.00
72-1005-03-CSA	OX-600 oxygen monitor, 0-25%, 24 VDC operation with 3 meter sensor cable, CSA version	940.00
72-1005-05	OX-600 oxygen monitor, 0-25%, 24 VDC operation with 5 meter sensor cable	945.00
72-1005-05-CSA	OX-600 oxygen monitor, 0-25%, 24 VDC operation with 5 meter sensor cable, CSA version	960.00
72-1005-10	OX-600 oxygen monitor, 0-25%, 24 VDC operation with 10 meter sensor cable	985.00
72-1005-10-CSA	OX-600 oxygen monitor, 0-25%, 24 VDC operation with 10 meter sensor cable, CSA version	1,000.00
72-1005-20	OX-600 oxygen monitor, 0-25%, 24 VDC operation with 20 meter sensor cable	1,085.00
72-1005-20-CSA	OX-600 oxygen monitor, 0-25%, 24 VDC operation with 20 meter sensor cable, CSA version	1,100.00
72-1005-CSA	OX-600 oxygen monitor, 0-25%, 24 VDC operation, CSA version	800.00
72-1006	OX-600 oxygen monitor, 0-25%, 115 VAC operation with power cord	785.00
72-1006-03	OX-600 oxygen monitor, 0-25%, 115 VAC operation with 3 meter sensor cable and power cord	925.00
72-1006-03-CSA	OX-600 oxygen monitor, 0-25%, 115 VAC operation with 3 meter sensor cable, CSA version	940.00
72-1006-05	OX-600 oxygen monitor, 0-25%, 115 VAC operation with 5 meter sensor cable and power cord	945.00
72-1006-05-CSA	OX-600 oxygen monitor, 0-25%, 115 VAC operation with 5 meter sensor cable, CSA version	960.00
72-1006-10	OX-600 oxygen monitor, 0-25%, 115 VAC operation with 10 meter sensor cable and power cord	985.00
72-1006-10-CSA	OX-600 oxygen monitor, 0-25%, 115 VAC operation with 10 meter sensor cable, CSA version	1,000.00
72-1006-20	OX-600 oxygen monitor, 0-25%, 115 VAC operation with 20 meter sensor cable and power cord	1,085.00
72-1006-20-CSA	OX-600 oxygen monitor, 0-25%, 115 VAC operation with 20 meter sensor cable, CSA version	1,100.00
72-1006-CSA	OX-600 oxygen monitor, 0-25%, 115 VAC operation, CSA version	800.00
72-2102-04	Beacon 200, w/24 VDC strobe/horn for com alm 1 operation, LEL & H2S detectors on 25 ft cables	4,000.00
72-2102-05	Beacon 200, w/24 VDC strobe/horn & com alm 1 operation, 1H2S det(spec cable on order), AC cord	3,550.00
72-2102-06	Beacon 200, w/24 VDC strobe/horn for com alm 1 operation, LEL detectors on 100 ft cables	4,000.00
72-2102-07	Beacon 200, w/24 VDC strobe/horn com alm 1 operation, 2 H2S det(spec cable on order), AC cord	4,200.00
72-2102-08	Beacon 200, two channel controller, 115/220 VAC, with small red strobe light (uses common alarm 1 relay contact for strobe) (no sensors)	2,650.00
72-2102-08-H201	Beacon 200, w/24 VDC red strobe for common alarm 1 operation, H2 specific channel 1	2,750.00
72-2102-08-H202	Beacon 200, w/24 VDC red strobe for common alarm 1 operation, for 2 H2 specific channels	2,750.00
72-2102-09	Beacon 200, w/24 VDC blue strobe for common alarm 1 operation	2,750.00
72-2102-10	Beacon 200, w/24 VDC amber strobe for common alarm 1 operation	2,750.00
72-2102-11	Beacon 200 with 24V Tomar red strobe, common Alarm 1 operation	2,800.00
72-2102-12-08	Beacon 200, 12 VDC, w/DC red strobe for common alarm 1 operation	2,800.00
72-2102-13	Beacon 200, w/24 VDC strobe/horn, strobe for com alm 1 operation, horn for com alm 2 operation	2,900.00
72-2102-H2-01	Beacon 200, two channel controller, 115/220 VAC, for one H2 specific channel and one standard channel	2,600.00
72-2102-H2-02	Beacon 200, two channel controller, 115/220 VAC, for two H2 specific channels	2,600.00
72-2102-HR-02	Beacon 200 controller, 12 VDC, with horn/strobe, H2S detectors with 75 ft and 150 ft cables	4,550.00
72-2102-OC23R	Beacon 200 controller, 12 VDC, with horn and strobe, Oxygen & CO2(0-5%) sensors	4,200.00
72-2102RK	Beacon 200, two channel controller, 115/220 VAC (no sensors)	2,500.00
72-2102RK-12	Beacon 200 controller, 12 VDC	2,500.00
72-2102RK-HLR	Rig Monitor system, with Beacon 200 two channel controller, Hydrogen Sulfide (H2S) 0-100 ppm sensor, combustible sensor 0-100% LEL, with cal cup / splash guard and 25' cable, horn/strobe, and 50' power cable with battery clamps	4,150.00
72-2102RK-HR	Rig Monitor system, with Beacon 200 two channel controller, Hydrogen Sulfide (H2S) 0-100 ppm sensor with cal cup / splash guard and 25' cable, horn/strobe, and 50' power cable with battery clamps	4,350.00
72-2102RK-LR-01	Beacon 200 controller, 12 VDC, with remote horn/strobe, LEL sensors	3,950.00
72-2104A	Beacon 410A, four channel controller (no sensor)	2,825.00
72-2104A-01	Beacon 410A, four channel controller with battery charger (no sensors or back-up battery)	2,875.00
72-2104A-06	Beacon 410A controller w/ battery charging and strobe/horn	3,150.00
72-2104A-08	Beacon 410A, std basic unit w/amber (alm 1) & red (alm 2) Federal Streamline LP3 strobes	3,500.00

03/01/2024

Price List

(800) 754-5165

295

Numerical Index

Part#	Description	Suggested Retail
72-2104A-08-01	Beacon 410A w/battery charging,amber(alm1) & red(alm2) Federal Streamline LP3 strobes	3,550.00
72-2104A-09	Beacon 410A with Ingram red strobe w/o battery charging.	3,025.00
72-2104A-10	Beacon 410A with Ingram red strobe with battery charging.	3,100.00
72-2104A-11-02	Beacon 410A w/battery charging,w/amber(alm1) & red(alm2) strobes(Ingram)	3,275.00
72-2104A-12	Beacon 410A controller,standard basic unit for 12 VDC operation	2,725.00
72-2104A-13A	Beacon 410A controller w/large amber strobe,without battery charging	3,225.00
72-2104A-13A-01	Beacon 410A controller w/large amber strobe,with battery charging	3,275.00
72-2104A-13B	Beacon 410A controller w/large blue strobe,without battery charging	3,175.00
72-2104A-13R	Beacon 410A, four channel controller with large red strobe light (no sensor)	3,175.00
72-2104A-14B	Beacon 410A controller with large blue strobe and battery charging	3,275.00
72-2104A-14R	Beacon 410A, four channel controller with terminals for battery charger, large red strobe light (no sensors or back-up battery)	3,275.00
72-2104A-HLR-02	Beacon 410A,basic unit,horn/strobe,2 LEL/2 H2S detectors w/out cables (spec. on order),w/AC cord	5,350.00
72-2104A-HLR-03	Beacon 410A,basic unit,horn/strobe on top,2 LEL/2 H2S det w/out cables (spec. on order),w/AC cord	5,350.00
72-2104A-HR-03	Beacon 410A controller,basic unit w/12 VDC operation & horn/strobe,4 H2S sensors on 150 ft cables	6,375.00
72-2108RK	Beacon 800, eight channel controller (no sensors)	2,700.00
72-2110-03AMB	Beacon 110 controller w/amber strobe & batt charging	1,280.00
72-2110-03BLU	Beacon 110 controller w/blue strobe & batt charging	1,280.00
72-2110-05-01	Beacon 110,std basic unit w/horn/strobe(blue lens)/H2S detector/cal adptr/splash guard,special alarms	2,115.00
72-2110-05-02	Beacon 110,std unit w/51-0131-BLU horn/strobe/H2S detector/cal adptr/splash guard,special alarms	2,275.00
72-2110-06	Beacon 110 standard basic unit w/horn/strobe and LEL detector on 100 ft cable	2,165.00
72-2110-HR-100	Beacon 110 controller,standard basic unit,12V DC,W/horn/strobe,H2S sensor on 100 ft cable	2,275.00
72-2110RK	Beacon 110, single channel controller (no sensor)	1,275.00
72-2110RK-01	Beacon 110, single channel controller with battery charger (no sensor or back-up battery)	1,325.00
72-2110RK-02	Beacon 110, single channel controller with small red strobe light (no sensor)	1,425.00
72-2110RK-02AMB	Beacon 110 controller w/amber strobe,w/o batt charging	1,400.00
72-2110RK-02BLU	Beacon 110 controller w/blue strobe,w/o batt charging	1,400.00
72-2110RK-03	Beacon 110, single channel controller with battery charger and small red strobe light (no sensor or back-up battery)	1,500.00
72-2110RK-05	Beacon 110, single channel controller with horn and small red strobe light (no sensor)	1,500.00
72-2110RK-07	Beacon 110, single channel controller with battery charger, horn, and small red strobe light (no sensor)	1,550.00
72-2110RK-HR	Rig Monitor system, with Beacon 110 single channel controller, Hydrogen Sulfide (H2S) 0-100 ppm sensor with cal cup / splash guard and 25' cable, horn/strobe, and 50' power cable with battery clamps	2,215.00
72-2110RK-HR-04	Beacon 110 controller,standard unit,12V DC w/ 25' cable,W/horn/strobe(blue lens),H2S sensor in hub	2,050.00
72-2110RK-LR-01	Rig Monitor system, with Beacon 110 single channel controller, combustible sensor 0-100% LEL, with cal cup / splash guard and 25' cable, horn/strobe, and 50' power cable with battery clamps	2,050.00
72-2120-101	Digester gas monitor, 100% volume CH4	15,000.00
72-2120-102	Digester gas monitor, 25% volume O2	14,700.00
72-2120-103	Digester gas monitor, 1,000 ppm H2S	14,800.00
72-2120-103-3K	Digester, gas monitor, 3000 ppm H2S	14,800.00
72-2120-103-5K	Digester,Gas Analyzer,5000ppm H2S	14,800.00
72-2120-104	Digester gas monitor, 50% volume CO2	15,000.00
72-2120-201	Digester gas monitor, 100% volume CH4 / 25% volume O2	15,200.00
72-2120-202	Digester gas monitor, 100% volume CH4 / 1,000 ppm H2S	15,300.00
72-2120-202-3K	Digester,Gas Analyzer,100%vol CH4/3000ppm H2S	15,300.00
72-2120-203	Digester gas monitor, 100% volume CH4 / 50% volume CO2	15,500.00
72-2120-204	Digester gas monitor, 25% volume O2 / 1,000 ppm H2S	15,000.00
72-2120-205	Digester gas monitor, 25% volume O2 / 50% volume CO2	15,200.00
72-2120-301	Digester gas monitor, 100% volume CH4 / 25% volume O2 / 1,000 ppm H2S	15,500.00
72-2120-302	Digester gas monitor, 100% volume CH4 / 25% volume O2 / 50% volume CO2	15,700.00
72-2120-303	Digester gas monitor, 100% volume CH4 / 50% volume CO2 / 1,000 ppm H2S	15,800.00
72-2120-303-3K	Digester,Gas Analyzer,100%vol CH4/50%vol CO2/3000ppm H2S	15,800.00
72-2120-304	Digester gas monitor, 25% volume O2 / 50% volume CO2 / 1,000 ppm H2S	15,500.00
72-2120-401	Digester gas monitor, 100% volume CH4 / 25% volume O2 / 50% volume CO2 / 1,000 ppm H2S	16,000.00
72-2120-401-05K	Digester gas monitor, 100% volume CH4 / 25% volume O2 / 50% volume CO2 / 500 ppm H2S	16,000.00
72-2120-401-3K	Digester gas monitor, 100% volume CH4 / 25% volume O2 / 50% volume CO2 / 3,000 ppm H2S	16,000.00
72-2120-401-5K	Digester gas monitor, 100% volume CH4 / 25% volume O2 / 50% volume CO2 / 5,000 ppm H2S	16,000.00
72-2120-402	Digester,Gas Analyzer,100%vol CH4/25%vol O2/100%vol CO2/1000ppm H2S	16,000.00
72-2120-402-3K	Digester,Gas Analyzer,100%vol CH4/25%vol O2/100%vol CO2/3000ppm H2S	16,000.00
72-2132	Beacon 3200 controller base unit, sensor & relay module cards sold separately	5,200.00
72-2132-01	Beacon 3200 Controller with SpectAlert strobe and horn	5,500.00

03/01/2024

Price List

(800) 754-5165

296

10/11/2024

BidSync

p. 11041

C
O
K
C
0
1
0
7
2

Numerical Index

C
O
K
C
0
1
0
7
2

Part#	Description	Suggested Retail
72-2132-02R	Beacon 3200 Controller with Federal Signal Streamline red strobe.....	5,600.00
72-2132-03R	Beacon 3200 Controller with Ingram red strobe	5,450.00
72-5200RK-02	Eagle,CI2/AsH3,w/internal G-92 filter	3,300.00
72-5601RK	EAGLE for LEL & PPM / O2 / CO / H2S / CI2 / NH3	4,200.00
72-5602RK	EAGLE for LEL & PPM / O2 / CO / H2S / HCl / NH3	4,200.00
72-5607RK	EAGLE for LEL & PPM / O2 / CO / H2S / HF / NH3 (no probe)	4,200.00
72-5612RK-02	EAGLE for LEL & PPM / O2 / CO / H2S / CI2 / CO2 (10,000 ppm)	4,250.00
72-5612RK-03	EAGLE for LEL / O2 / H2S / CO / CL2 / CO2 (0 - 5%)	4,250.00
72-5613RK-OS	EAGLE for LEL & PPM / O2 / CO / H2S / CIO2 / SO2 (with external H2S scrubber)	4,300.00
72-5614RK	EAGLE for LEL & PPM / O2 / CO / H2S / HCl / NO	4,300.00
72-5618RK	EAGLE for LEL & PPM / O2 / CO / HS / HF / CI2 (no probe)	4,200.00
72-5619RK	EAGLE for LEL & PPM / O2 / CO / H2S / HBr / NH3	4,200.00
72-5620RK-03	EAGLE for LEL / O2 / H2S / CO / HCl / CO2 (0 - 5%)	4,250.00
72-5621RK	EAGLE for LEL & PPM / O2 / CO / H2S / CI2 (ES-K239B sensor) / SO2 (with external H2S scrubber)	4,300.00
72-5624RK	EAGLE for LEL & PPM / O2 / CO / H2S / O3 / NH3 (no probe)	4,200.00
72-5625RK	Eagle,LEL/Oxy/H2S/CO/SO2/O3,w/ext H2S scrubber,no probe	4,300.00
72-6AAB-A	GX-6000,LEL/Oxy/H2S/CO/VOC(0-50K ppb 10.6eV)/VOC(0-6K ppm 10.6eV),w/alkaline battery pack ...	4,795.00
72-6AAB-B	GX-6000,LEL/Oxy/H2S/CO/VOC(0-50Kppb 10.6)/VOC(0-6Kppm 10.6),w/alk pack/Li-Ion pack/100-240 VAC chgr	5,205.00
72-6AAB-C	GX-6000,LEL/O2/H2S/CO/VOC(0-50K ppb 10.6eV)/VOC(0-6K ppm 10.6eV),w/Li-ion batt pack/100-240 VAC chgr	5,045.00
72-6AAC-C	GX-6000,LEL/Oxy/H2S/CO/VOC(0-50K ppb 10.6eV)/IR CH4 autoranging,w/Li-ion batt pack/100-240 VAC chgr	4,095.00
72-6AAE-A	GX-6000,LEL/Oxy/H2S/CO/VOC(0-50K ppb 10.6eV)/IR CO2(10Kppm),w/alkaline battery pack	3,895.00
72-6AAE-G	GX-6000,LEL/Oxy/H2S/CO/VOC(50K ppb 10.6eV)/IR CO2(10Kppm),alk pk/Li-Ion pack/100-240 VAC/ 12VDC chgr.....	4,325.00
72-6AAF-C	GX-6000,LEL/Oxy/H2S/CO/VOC(0-50K ppb 10.6 eV)/IR CO2(0-10%),w/Li-ion pack/100-240 VAC charger	4,145.00
72-6AAF-E	GX-6000,LEL/Oxy/H2S/CO/VOC(0-50K ppb 10.6eV)/IR CO2 (0-10%),w/alk batt pk/Li-Ion batt pk/ 12 VDC chgr	4,305.00
72-6AAK-C	GX-6000,LEL/Oxy/H2S/CO/VOC(0-50K ppb 10.6eV)/NO2,w/Li-ion battery pack/100-240 VAC charger	3,955.00
72-6AAK-CMM	GX-6000,LEL/Oxy/H2S/CO/VOC(0-50K ppb 10.6eV)/NO2,w/Li-ion batt pk/100-240 VAC chgr, GS-MM config	3,955.00
72-6AAL-A	GX-6000,LEL/Oxy/H2S/CO/VOC(0-50K ppb 10.6 eV)/HCN(0-15.0 ppm),w/alkaline battery pack	3,705.00
72-6AAL-C	GX-6000,LEL/Oxy/H2S/CO/VOC(0-50K ppb 10.6eV)/HCN,w/Li-ion battery pack/100-240 VAC charger	3,955.00
72-6AAM-C	GX-6000,LEL/Oxy/H2S/CO/VOC(0-50K ppb 10.6eV)/NH3,w/Li-ion battery pack/100-240 VAC charger	3,955.00
72-6AAP-C	GX-6000,LEL/Oxy/H2S/CO/VOC(0-50K ppb 10.6 eV)/CI2,w/Li-ion battery pack/100-240 VAC charger ...	4,085.00
72-6AAX-A	GX-6000,LEL/Oxy/H2S/CO/VOC(0-50K ppb 10.6eV),w/alkaline battery pack	3,445.00
72-6AAX-B	GX-6000,LEL/Oxy/H2S/CO/VOC(0-50K ppb 10.6 eV),w/alk pack/Li-Ion pack/100-240 VAC chgr	3,855.00
72-6AAX-C	GX-6000 for LEL / O2 / H2S / CO / VOC's (0 - 50,000 ppb PID) with Li-Ion battery pack and 115 VAC charger	3,695.00
72-6AAX-C-51	GX-6000,LEL/Oxy/H2S/CO/VOC(0-50Kppb10.6eV),w/Li-ion batt/100-240VAC chgr/Cal kit gear w/cyl/pad case	4,545.00
72-6AAX-E	GX-6000,LEL/Oxy/H2S/CO/VOC(0-50K ppb 10.6eV),w/alk batt pack/Li-Ion batt pack/12 VDC chgr	3,855.00
72-6AAZ-A	GX-6000,LEL/Oxy/H2S/CO/VOC(50k ppb 10.6 eV)/VOC(10.0 ev),w/alkaline battery pack/100-240 VAC charger	5,745.00
72-6ABC-A	GX-6000,LEL/Oxy/H2S/CO/VOC(0-6K ppm 10.6 eV)/IR CH4 autoranging,w/alkaline battery pack	3,445.00
72-6ABC-B	GX-6000,LEL/O2/HS/CO/VOC(0-6K ppm 10.6 eV)/IR CH4 autorange,alk pack/Li-Ion pack/100-240 VAC chgr	3,855.00
72-6ABC-C	GX-6000,LEL/Oxy/H2S/CO/VOC(0-6K ppm 10.6 eV)/IR CH4 autoranging,w/Li-ion pack/100-240 VAC charger	3,695.00
72-6ABD-B	GX-6000,LEL/O2/HS/CO/VOC(0-6K ppm 10.6 eV)/IR HC autorange,alk pack/Li-Ion pack/100-240 VAC chgr	3,855.00
72-6ABD-C	GX-6000,LEL/Oxy/H2S/CO/VOC(0-6K ppm 10.6 eV)/IR HC autoranging,w/Li-ion pack/100-240 VAC charger	3,695.00
72-6ABD-G	GX-6000,LEL/O2/HS/CO/VOC(6K ppm 10.6 eV)/IR HC autorange,alk pk/Li-Ion pack/100-240 VAC & 1 2VDC chgr	3,875.00
72-6ABE-A	GX-6000,LEL/Oxy/H2S/CO/VOC(0-6K ppm 10.6 eV)/IR CO2(10Kppm),w/alkaline battery pack.....	3,495.00
72-6ABE-B	GX-6000,LEL/O2/HS/CO/VOC(0-6K ppm 10.6 eV)/IR CO2(0-10K ppm),alk pack/Li-Ion pack/100-240 VAC chgr	3,905.00
72-6ABE-C	GX-6000,LEL/Oxy/H2S/CO/VOC(0-6K ppm 10.6 eV)/IR CO2(10Kppm),w/Li-ion pack/100-240 VAC charger	3,745.00

Numerical Index

Part#	Description	Suggested Retail
72-6ABE-G	GX-6000,LEL/O2/H2S/CO/VOC(6K ppm 10.6 eV)/IR CO2(10K ppm),alk pk/Li-Ion pk/100-240 VAC & 12 VDC chgr	3,925.00
72-6ABF-A	GX-6000,LEL/Oxy/H2S/CO/VOC(0-6K ppm 10.6 eV)/IR CO2(10%),w/alkaline battery pack	3,495.00
72-6ABF-B	GX-6000,LEL/O2/H2S/CO/VOC(0-6K ppm 10.6 eV)/IR CO2(0-10%),alk pack/Li-Ion pack/100-240 VAC chgr	3,905.00
72-6ABF-C	GX-6000,LEL/Oxy/H2S/CO/VOC(0-6K ppm 10.6 eV)/IR CO2(0-10%),w/Li-Ion pack/100-240 VAC charger	3,745.00
72-6ABF-E	GX-6000,LEL/Oxy/H2S/CO/VOC(0-6K ppm 10.6 eV)/IR CO2 (0-10%),w/alk batt pk/Li-Ion batt pk/12 VDC chgr	3,905.00
72-6ABI-A	GX-6000,LEL/Oxy/H2S/CO/VOC(0-6K ppm 10.6 eV)/SO2(0-99.90 ppm),w/alkaline battery pack	3,305.00
72-6ABI-B	GX-6000,LEL/O2/H2S/CO/VOC(0-6K ppm 10.6 eV)/SO2(0-99.90 ppm),alk pack/Li-Ion pack/100-240 VAC chgr	3,715.00
72-6ABI-C	GX-6000 for LEL / O2 / H2S / CO / VOC's (0 - 6,000 ppm PID) / SO2 with Li-Ion battery pack and 115 VAC charger	3,555.00
72-6ABI-C-50	GX-6000,LEL/Oxy/H2S/CO/VOC(0-6K ppm 10.6 eV)/SO2,w/Li-Ion batt/AC charger/Small padded case	3,675.00
72-6ABI-H	GX-6000,LEL/Oxy/H2S/CO/VOC(0-6K ppm 10.6 eV)/SO2(0-99.90 ppm),w/Li-Ion battery pack/no charger	3,430.00
72-6ABK-B	GX-6000,LEL/O2/H2S/CO/VOC(0-6K ppm 10.6 eV)/NO2(0-20.00 ppm),alk pack/Li-Ion pack/100-240 VAC chgr	3,715.00
72-6ABK-C	GX-6000 for LEL / O2 / H2S / CO / VOC's (0 - 6,000 ppm PID) / NO2 with Li-Ion battery pack and 115 VAC charger	3,555.00
72-6ABK-C-50	GX-6000,LEL/Oxy/H2S/CO/VOC(0-6K ppm 10.6eV)/NO2,w/Li-Ion battery pack/100-240 VAC charger/small case	3,665.00
72-6ABL-A	GX-6000,LEL/Oxy/H2S/CO/VOC(0-6K ppm 10.6 eV)/HCN,w/alkaline battery pack	3,305.00
72-6ABL-B	GX-6000,LEL/Oxy/H2S/CO/VOC(0-6K ppm 10.6 eV)/HCN,w/alk and Li-Ion bat pack/100-240 VAC charger	3,715.00
72-6ABL-C	GX-6000 for LEL / O2 / H2S / CO / VOC's (0 - 6,000 ppm PID) / HCN with Li-Ion battery pack and 115 VAC charger	3,555.00
72-6ABM-A	GX-6000,LEL/Oxy/H2S/CO/VOC(0-6K ppm 10.6 eV)/NH3(0-400 ppm),w/alkaline battery pack	3,305.00
72-6ABM-B	GX-6000,LEL/O2/H2S/CO/VOC(0-6K ppm 10.6 eV)/NH3,with alkaline pack/Li-Ion pack/100-240 VAC chgr	3,715.00
72-6ABM-C	GX-6000,LEL/Oxy/H2S/CO/VOC(6K ppm 10.6 eV)/NH3(400 ppm),w/Li-Ion battery pack/100-240 VAC charger	3,555.00
72-6ABP-A	GX-6000,LEL/Oxy/H2S/CO/VOC(0-6K ppm 10.6 eV)/Cl2(0-10 ppm),w/alkaline battery pack	3,435.00
72-6ABP-B	GX-6000,LEL/Oxy/H2S/CO/VOC(0-6K ppm 10.6 eV)/Cl2,w/alk and Li-Ion bat pack/100-240 VAC charger	3,845.00
72-6ABP-C	GX-6000,LEL/Oxy/H2S/CO/VOC(0-6K ppm 10.6 eV)/Cl2,w/Li-Ion battery pack/100-240 VAC charger	3,685.00
72-6ABX-A	GX-6000 for LEL / O2 / H2S / CO / VOC's (0 - 6,000 ppm PID) with alkaline battery pack	3,045.00
72-6ABX-B	GX-6000,LEL/Oxy/H2S/CO/VOC(0-6K ppm 10.6 eV),w/alk batt pack/Li-Ion batt pack/100-240 VAC charger	3,455.00
72-6ABX-B-50	GX-6000,LEL/Oxy/H2S/CO/VOC(6K ppm 10.6 eV),w/alk batt/Li-Ion batt/AC charger/small padded case	3,575.00
72-6ABX-B-AA	GX-6000,LEL/Oxy/H2S/CO/VOC(0-6Kppm 10.6 eV),w/alk batt pack/Li-Ion batt/100-240 VAC chgr, AA settings	3,455.00
72-6ABX-C	GX-6000 for LEL / O2 / H2S / CO / VOC's (0 - 6,000 ppm PID) with Li-Ion battery pack and 115 VAC charger	3,295.00
72-6ABX-C-05	GX-6000,LEL/Oxy/H2S/CO/VOC(0-6K ppm 10.6 eV),w/Li-Ion batt pack/100-240 VAC charger/5 ft hose	3,295.00
72-6ABX-C-50	GX-6000 for LEL / O2 / H2S / CO / VOC's (0 - 6,000 ppm PID) with Li-Ion battery pack, 115 VAC charger, and padded carrying case	3,415.00
72-6ABX-C-51	GX-6000 for LEL / O2 / H2S / CO / VOC's (0 - 6,000 ppm PID) with Li-Ion battery pack, 115 VAC charger, 34AL cylinder isobutylene/CH4/O2/CO/H2S, demand flow regulator, tubing, and padded carrying case	3,970.00
72-6ABX-C-52	GX-6000,LEL/Oxy/H2S/CO/VOC(0-6K ppm 10.6 eV),w/Li-Ion batt/AC chgr/cal kit gear/padded case, no cyl	3,295.00
72-6ABX-C-53	GX-6000 for LEL / O2 / H2S / CO / VOC's (0 - 6,000 ppm PID) with Li-Ion battery pack, 115 VAC charger, tubing, and padded carrying case for instrument and cylinders	3,295.00
72-6ABX-D	GX-6000,LEL/Oxy/H2S/CO/VOC(0-6K ppm 10.6eV),w/Li-Ion battery pack/12 VDC charger	3,295.00
72-6ABX-E	GX-6000,LEL/Oxy/H2S/CO/VOC(0-6K ppm 10.6eV),w/alk batt pack/Li-Ion batt pack/12 VDC chgr	3,455.00
72-6ABX-F	GX-6000,LEL/Oxy/H2S/CO/VOC(6K ppm 10.6 eV),Li-Ion batt pack/100-240 VAC & 12 VDC charger	3,315.00
72-6ABX-G	GX-6000,LEL/Oxy/H2S/CO/VOC(6K ppm 10.6 eV),w/alk & Li-Ion batt packs/100-240 VAC & 12 VDC charger	3,475.00
72-6ABX-H	GX-6000,LEL/Oxy/H2S/CO/VOC(0-6K ppm 10.6 eV),w/Li-Ion battery pack/no charger	3,170.00
72-6ACD-B	GX-6000,LEL/O2/H2S/CO/IR CH4 autoranging/IR HC autoranging,w/alk/Li-Ion batt packs/100-240 VAC chgr	2,905.00
72-6ACD-G	GX-6000,LEL/O2/H2S/CO/IR CH4 auto/IR HC auto,w/alk & Li-Ion batt packs/100-240 VAC & 12 VDC charger	2,925.00
72-6ACE-A	GX-6000,LEL/Oxy/H2S/CO/IR CH4/CO2(0-10000 ppm),w/alkaline battery pack	2,545.00
72-6ACE-C	GX-6000,LEL/Oxy/H2S/CO/IR CH4 autoranging/CO2(0-10000 ppm),w/Li-Ion battery pack/100-240 VAC charger	2,795.00

Numerical Index

C
O
K
C
0
1
0
7
2

Part#	Description	Suggested Retail
72-6ACF-B	GX-6000,LEL/O2/H2S/CO/IR CH4 autoranging/CO2(0-10%vol),w/alk/Li-ion batt packs/100-240 VAC chgr	2,955.00
72-6ACI-B	GX-6000,LEL/Oxy/H2S/CO/IR CH4 autoranging/SO2,w/alkaline & Li-ion battery packs/100-240 VAC charger	2,765.00
72-6ACX-A	GX-6000,LEL/Oxy/H2S/CO/IR CH4 autoranging,w/alkaline battery pack	2,095.00
72-6ACX-B	GX-6000,LEL/O2/H2S/CO/IR CH4 autoranging,w/alk/Li-ion batt packs/100-240 VAC chgr	2,505.00
72-6ACX-C	GX-6000,LEL/Oxy/H2S/CO/IR CH4 autorange,w/Li-ion battery pack/100-240 VAC charger	2,345.00
72-6ACX-F	GX-6000,LEL/Oxy/H2S/CO/IR CH4 autorange,Li-Ion batt pack,100-240 VAC/12 VDC chgr	2,365.00
72-6ACX-G	GX-6000,LEL/Oxy/H2S/CO/IR CH4 autoranging,w/alk & Li-ion batt packs/100-240 VAC & 12 VDC charger	2,525.00
72-6ADE-A	GX-6000,LEL/Oxy/H2S/CO/IR HC/CO2(0-10000 ppm),w/alkaline battery pack	2,545.00
72-6ADE-B	GX-6000,LEL/Oxy/H2S/CO/IR HC autoranging/CO2,w/alkaline & Li-ion battery packs/100-240 VAC charger	2,955.00
72-6ADF-C	GX-6000,LEL/Oxy/H2S/CO/IR HC autorange/CO2(10.00 %vo),w/Li-ion batt pack/100-240 VAC chgr ...	2,795.00
72-6ADX-C	GX-6000,LEL/Oxy/H2S/CO/IR HC autorange,w/Li-ion batt pack/100-240 VAC chgr	2,345.00
72-6AEF-C	GX-6000,LEL/Oxy/H2S/CO/CO2(10,000 ppm)/CO2(10%),w/Li-ion battery pack/100-240 VAC chgr	2,845.00
72-6AEI-C	GX-6000,LEL/Oxy/H2S/CO/CO2(10,000 ppm)/SO2(99.90 ppm),w/Li-ion battery pack/100-240 VAC chgr	2,655.00
72-6AEK-A	GX-6000,LEL/Oxy/H2S/CO/CO2(0-10000 ppm)/NO2(0-20.0 ppm),w/alkaline battery pack	2,405.00
72-6AEK-C	GX-6000,LEL/Oxy/H2S/CO/CO2(10,000 ppm)/NO2(20.00 ppm),w/Li-ion battery pack/100-240 VAC chgr	2,655.00
72-6AEL-F	GX-6000,LEL/Oxy/H2S/CO/CO2(10,000 ppm)/HCN(15.0 ppm),Li-Ion batt pack,100-240 VAC/12 VDC chgr	2,675.00
72-6AEM-A	GX-6000,LEL/Oxy/H2S/CO/CO2(0-10000 ppm)/NH3(0-400 ppm),w/alkaline battery pack	2,405.00
72-6AEX-A	GX-6000,LEL/Oxy/H2S/CO/CO2(0-10000 ppm),w/alkaline battery pack	2,145.00
72-6AEX-C	GX-6000,LEL/Oxy/H2S/CO/CO2(10,000 ppm),w/Li-ion battery pack/100-240 VAC chgr	2,395.00
72-6AFK-C	GX-6000,LEL/Oxy/H2S/CO/CO2(10.00 %vo)/NO2(20.00 ppm),w/Li-ion battery pack/100-240 VAC chgr	2,655.00
72-6AFL-C	GX-6000,LEL/Oxy/H2S/CO/CO2(10.00 %vo)/HCN(15.0 ppm),w/Li-ion battery pack/100-240 VAC chgr	2,655.00
72-6AFM-C	GX-6000,LEL/Oxy/H2S/CO/CO2(0-10%)/NH3(0-400ppm),w/Li-ion battery pack/100-240 VAC charger	2,655.00
72-6AFX-A	GX-6000,LEL/Oxy/H2S/CO/CO2(0-10%),w/alkaline battery pack	2,145.00
72-6AFX-C	GX-6000,LEL/Oxy/H2S/CO/CO2(0-10%),w/Li-ion battery pack/100-240 VAC charger	2,395.00
72-6AFX-D	GX-6000,LEL/Oxy/H2S/CO/CO2(0-10%),w/Li-Ion batt pack/12 VDC chgr	2,395.00
72-6AIK-B	GX-6000,LEL/Oxy/H2S/CO/SO2/NO2,w/alk batt pack/Li-Ion batt pack/100-240 VAC charger	2,625.00
72-6AIK-C	GX-6000,LEL/Oxy/H2S/CO/SO2(0-99.90 ppm)/NO2(0-20.00 ppm),w/Li-ion battery pack/100-240 VAC chgr	2,465.00
72-6AIM-A	GX-6000,LEL/Oxy/H2S/CO/SO2(0-99.90ppm)/NH3(0-400 ppm),w/alkaline battery pack	2,215.00
72-6AIM-C	GX-6000,LEL/Oxy/H2S/CO/SO2(0-99.90 ppm)/NH3(0-400 ppm),w/Li-ion battery pack/100-240 VAC chgr	2,465.00
72-6AIX-A	GX-6000,LEL/Oxy/H2S/CO/SO2 (0-99.90 ppm),w/alkaline battery pack	1,955.00
72-6AIX-B	GX-6000,LEL/Oxy/H2S/CO/SO2(0-99.90 ppm),w/alk batt pack/Li-Ion batt pack/100-240 VAC charger...	2,365.00
72-6AIX-C	GX-6000,LEL/Oxy/H2S/CO/SO2(0-99.90 ppm),w/Li-ion battery pack/100-240 VAC charger	2,205.00
72-6AIX-C-51	GX-6000,LEL/Oxy/H2S/CO/SO2,w/Li-ion batt/AC chgr/Cal kit gear w/cyl/padded case	2,850.00
72-6AIX-D	GX-6000,LEL/Oxy/H2S/CO/SO2(0-99.90 ppm),w/Li-Ion batt pack/12 VDC chgr	2,205.00
72-6AKX-A	GX-6000,LEL/Oxy/H2S/CO/NO2,w/alkaline battery pack	1,955.00
72-6AKX-C	GX-6000,LEL/Oxy/H2S/CO/NO2 0-20.00 ppm),w/Li-ion battery pack/100-240 VAC charger	2,205.00
72-6ALM-A	GX-6000,LEL/Oxy/H2S/CO/HCN/NH3,w/alkaline battery pack	2,215.00
72-6ALM-C	GX-6000,LEL/Oxy/H2S/CO/HCN(15.0 ppm)/NH3(400 ppm),w/Li-ion battery pack/100-240 VAC charger	2,465.00
72-6ALX-A	GX-6000,LEL/Oxy/H2S/CO/HCN,w/alkaline battery pack	1,955.00
72-6ALX-B	GX-6000 for LEL / O2 / H2S / CO HCN with alkaline battery pack, Li-ion battery pack and 115 VAC charger	2,365.00
72-6ALX-C	GX-6000,LEL/Oxy/H2S/CO/HCN(0-15.0 ppm),w/Li-ion battery pack/100-240 VAC charger	2,205.00
72-6ALX-D	GX-6000,LEL/Oxy/H2S/CO/HCN(0-15.0 ppm),w/Li-Ion batt pack/12 VDC chgr	2,205.00
72-6ALX-E	GX-6000,LEL/Oxy/H2S/CO/HCN(0-15.0 ppm),w/alk batt pack/Li-Ion batt pack/12 VDC chgr	2,365.00
72-6ALX-F	GX-6000,LEL/Oxy/H2S/CO/HCN(15.0 ppm),Li-Ion batt pack,100-240 VAC/12 VDC chgr	2,225.00
72-6ALX-G	GX-6000,LEL/Oxy/H2S/CO/HCN(0-15.0 ppm),w/alk & Li-ion batt packs/100-240 VAC & 12 VDC charger	2,385.00
72-6AMC-A	GX-6000,LEL/Oxy/H2S/CO/NH3(400 ppm)/IR CH4 autoranging,w/alkaline battery pack	2,355.00
72-6AME-A	GX-6000,LEL/Oxy/H2S/CO/NH3(0-400 ppm)/CO2(0-10000 ppm),w/alkaline battery pack	2,405.00
72-6AME-C	GX-6000,LEL/Oxy/H2S/CO/NH3(400 ppm)/CO2(10,000 ppm),w/Li-ion battery pack/100-240 VAC chgr	2,655.00
72-6AMF-C	GX-6000,LEL/Oxy/H2S/CO/NH3 (0-400 ppm)/CO2(0-10%),w/Li-ion battery pack/100-240 VAC charger	2,655.00
72-6AMI-A	GX-6000,LEL/Oxy/H2S/CO/NH3 (0-400 ppm)/SO2(0-99.90ppm),w/alkaline battery pack	2,215.00
72-6AMK-C	GX-6000,LEL/Oxy/H2S/CO/NH3(400 ppm)/NO2(20 ppm),w/Li-ion battery pack/100-240 VAC chgr	2,465.00
72-6AML-A	GX-6000,LEL/Oxy/H2S/CO/NH3/HCN,w/alkaline battery pack	2,215.00
72-6AML-C	GX-6000,LEL/Oxy/H2S/CO/NH3(400 ppm)/HCN(15.0 ppm),w/Li-ion battery pack/100-240 VAC charger	2,465.00
72-6AML-G	GX-6000,LEL/Oxy/H2S/CO/NH3/HCN,w/alk & Li-ion batt packs/100-240 VAC & 12 VDC charger	2,645.00
72-6AMX-A	GX-6000,LEL/Oxy/H2S/CO/NH3,w/alkaline battery pack	1,955.00
72-6AMX-B	GX-6000,LEL/Oxy/H2S/CO/NH3(0-400 ppm),w/alk batt pack/Li-Ion batt pack/100-240 VAC chgr	2,365.00

03/01/2024

Price List

(800) 754-5165

299

Numerical Index

Part#	Description	Suggested Retail
72-6AMX-C	GX-6000,LEL/Oxy/H2S/CO/NH3(0-400 ppm),w/Li-ion battery pack/100-240 VAC charger	2,205.00
72-6AMX-G	GX-6000,LEL/Oxy/H2S/CO/NH3(0-400 ppm),w/alk & Li-ion batt packs/100-240 VAC & 12 VDC charger	2,385.00
72-6APE-C	GX-6000,LEL/Oxy/H2S/CO/Cl2(10.0 ppm)CO2(10,000 ppm),w/Li-ion battery pack/100-240 VAC chgr...	2,785.00
72-6API-A	GX-6000,LEL/Oxy/H2S/CO/Cl2 (0-10.0 ppm)/SO2(0-100 ppm),w/alkaline battery pack	2,345.00
72-6API-C	GX-6000,LEL/Oxy/H2S/CO/Cl2(0-10.0 ppm)/SO2(0-99.90 ppm),w/Li-ion battery pack/100-240 VAC chgr	2,595.00
72-6API-F	GX-6000,LEL/Oxy/H2S/CO/Cl2(10.0 ppm)/SO2(99.90 ppm),Li-Ion batt pack,100-240 VAC/12 VDC chgr	2,615.00
72-6APL-A	GX-6000,LEL/Oxy/H2S/CO/Cl2 (0-10.0 ppm)/HCN(0-15.0 ppm),w/alkaline battery pack	2,345.00
72-6APL-C	GX-6000,LEL/Oxy/H2S/CO/Cl2(0-10.0 ppm)/HCN(0-15 ppm),w/Li-ion battery pack/100-240 VAC chgr	2,595.00
72-6APM-A	GX-6000,LEL/Oxy/H2S/CO/Cl2 (0-10.0 ppm)/NH3(0-400 ppm),w/alkaline battery pack	2,345.00
72-6APM-B	GX-6000,LEL/Oxy/H2S/CO/Cl2/NH3,with alkaline batt pack/Li-Ion batt pack/100-240 VAC chgr	2,755.00
72-6APM-C	GX-6000,LEL/Oxy/H2S/CO/Cl2(0-10.0 ppm)/NH3(0-400 ppm),w/Li-ion battery pack/100-240 VAC chgr	2,595.00
72-6APX-A	GX-6000,LEL/Oxy/H2S/CO/Cl2 (0-10.0 ppm),w/alkaline battery pack	2,085.00
72-6APX-B	GX-6000,LEL/Oxy/H2S/CO/Cl2(0-10.0 ppm),w/alk batt pack/Li-Ion batt pack/100-240 VAC chgr	2,495.00
72-6APX-C	GX-6000,LEL/Oxy/H2S/CO/Cl2(0-10.0 ppm),w/Li-ion battery pack/100-240 VAC charger	2,335.00
72-6APX-F	GX-6000,LEL/Oxy/H2S/CO/CL2(10.0 ppm),Li-Ion batt pack,100-240 VAC/12 VDC chgr	2,355.00
72-6AVX-C	GX-6000,LEL/Oxy/H2S/CO/VOC(100 ppm 10.0 eV),w/Li-ion battery pack/100-240 VAC charger	4,095.00
72-6AXX-A	GX-6000,LEL/Oxy/H2S/CO,w/alkaline battery pack	1,695.00
72-6AXX-A-51	GX-6000,LEL/Oxy/H2S/CO,w/alkaline battery pack,/34L 4-gas/DFR/tubing/case	2,300.00
72-6AXX-B	GX-6000,LEL/Oxy/H2S/CO,w/alkaline battery pack/Li-Ion battery pack/100-240 VAC charger	2,105.00
72-6AXX-C	GX-6000 for LEL / O2 / H2S / CO with Li-Ion battery pack and 115 VAC charger	1,945.00
72-6AXX-C-05	GX-6000,LEL/Oxy/H2S/CO,w/Li-ion battery pack/100-240 VAC charger,w/5 ft hose	1,945.00
72-6AXX-C-05-01	GX-6000,LEL/Oxy/H2S/CO,w/Li-ion battery pack/100-240 VAC charger,w/80-0150RK probe & 5 ft hose	1,945.00
72-6AXX-C-50	GX-6000 for LEL / O2 / H2S / CO with Li-Ion battery pack, 115 VAC charger, and padded carrying case	2,065.00
72-6AXX-C-51	GX-6000 for LEL / O2 / H2S / CO with Li-Ion battery pack, 115 VAC charger, 34AL cylinder	
	CH4/O2/CO/H2S, demand flow regulator, tubing, and padded carrying case	2,550.00
72-6AXX-E	GX-6000,LEL/Oxy/H2S/CO,w/alk batt pack/Li-Ion batt pack/12 VDC chgr	2,105.00
72-6AXX-G	GX-6000,LEL/Oxy/H2S/CO,w/alk & Li-ion batt packs/100-240 VAC & 12 VDC charger	2,125.00
72-6AYB-C	GX-6000,LEL/Oxy/H2S/CO/VOC(11.7 ev)/VOC(6K ppm 10.6 eV),w/Li-ion bat pack/100-240 VAC charger	5,495.00
72-6AYX-B	GX-6000,LEL/Oxy/H2S/CO/VOC(11.7 ev),w/alk/Li-ion bat pack/100-240 VAC charger	4,305.00
72-6AYX-C	GX-6000,LEL/Oxy/CO/H2S/VOC(11.7 ev),w/Li-ion bat pack/100-240 VAC charger	4,145.00
72-6AYX-C-51	GX-6000,LEL/Oxy/H2S/CO/VOC(11.7eV),w/Li-ion batt/100-240VAC chgr/Cal kit gear w/cyl/pad case ...	4,775.00
72-6AYX-G	GX-6000,LEL/Oxy/H2S/COVOC(11.7 ev),w/alk & Li-ion batt packs/100-240 VAC & 12 VDC charger	4,325.00
72-6AZB-A	GX-6000,LEL/Oxy/H2S/CO/VOC(10.0 ev)/VOC(6K ppm 10.6 eV),w/alkaline battery pack/100-240	
	VAC charger	5,345.00
72-6AZB-B	GX-6000,LEL/Oxy/H2S/CO/VOC(10.0 ev)/VOC(6K ppm 10.6 eV),w/alk/Li-ion bat pack/100-240	
	VAC charger	5,755.00
72-6AZB-C	GX-6000,LEL/Oxy/H2S/CO/VOC(10.0 ev)/VOC(6K ppm 10.6 eV),w/Li-ion bat pack/100-240 VAC charger	5,595.00
72-6AZB-E	GX-6000,LEL/Oxy/H2S/CO/VOC(10.0 ev)/VOC(6K ppm 10.6 eV),w/alk/Li-ion bat pack/12 VDC charger	5,755.00
72-6AZB-G	GX-6000,LEL/Oxy/H2S/CO/VOC(10.0eV)/VOC(6K ppm10.6eV),w/alk & Li-ion batt/100-240 VAC/12	
	VDC chargers	5,775.00
72-6AZC-A	GX-6000,LEL/Oxy/H2S/CO/VOC((0-100ppm/0-50ppm 10.0 eV)/IR CH4 autorange,w/alkaline	
	battery pack	4,395.00
72-6AZC-C	GX-6000,LEL/Oxy/H2S/CO/VOC(10.0 ev)/IR CH4 autorange,w/Li-ion bat pack/100-240 VAC charger ...	4,645.00
72-6AZC-G	GX-6000,LEL/Oxy/H2S/CO/VOC(10.0 eV)/IR CH4 autorange,w/alk & Li-ion batt/100-240 VAC/	
	12 VDC chargers	4,825.00
72-6AZD-B	GX-6000,LEL/Oxy/H2S/CO/VOC(0-100ppm/0-50ppm 10.0 eV)/IR HC autoranging,w/alk/	
	Li-ion bat pack/100-240	4,805.00
72-6AZF-A	GX-6000,LEL/Oxy/H2S/CO/VOC((0-100ppm/0-50ppm 10.0 eV)/CO2(0-10%),w/alkaline battery pack ...	4,445.00
72-6AZI-A	GX-6000,LEL/Oxy/H2S/CO/VOC((0-100ppm/0-50ppm 10.0 eV)/SO2(0-99.90 ppm),	
	w/alkaline battery pack	4,255.00
72-6AZI-B	GX-6000,LEL/Oxy/H2S/CO/VOC((0-100ppm/0-50ppm 10.0 eV)/SO2(0-99.90 ppm),	
	w/alk/Li-ion bat pack/100-240	4,665.00
72-6AZI-C	GX-6000,LEL/Oxy/H2S/CO/VOC(10.0 ev)/SO2(0-99.90 ppm),w/Li-ion bat pack/100-240 VAC charger ...	4,505.00
72-6AZL-C	GX-6000,LEL/Oxy/H2S/CO/VOC(10.0 ev)/HCN(0-15.0 ppm),w/Li-ion bat pack/100-240 VAC charger ...	4,505.00
72-6AZM-B	GX-6000,LEL/Oxy/H2S/CO/VOC((0-100ppm/0-50ppm 10.0 eV)/(0-400 ppm),w/alk/Li-ion bat pack/	
	100-240 VAC	4,665.00
72-6AZP-C	GX-6000,LEL/Oxy/H2S/CO/VOC(10.0 ev)/Cl2(0-10.0 ppm),w/Li-ion bat pack/100-240 VAC charger	4,635.00
72-6AZX-A	GX-6000 for LEL / O2 / H2S / CO / VOC's (0 - 100 ppm /-50 ppm Benzene PID) with tube holder,	
	box of 10 tubes, and alkaline battery pack	3,995.00
72-6AZX-B	GX-6000,LEL/Oxy/H2S/CO/VOC((0-100ppm/0-50ppm 10.0 eV),w/alk/Li-ion bat pack/100-240	4,405.00

Numerical Index

C
O
K
C
0
1
0
7
2

Part#	Description	Suggested Retail
72-6AZX-C	GX-6000 for LEL / O2 / H2S / CO / VOC's (0 - 100 ppm /-50 ppm Benzene PID) with tube holder, box of 10 tubes, Li-Ion battery pack and 115 VAC charger	4,245.00
72-6AZX-F	GX-6000,LEL/Oxy/H2S/CO/VOC(10.0 eV)/IR CH4 autorange,w/Li-ion batt pack/100-240 VAC/12 VDC chargers	4,265.00
72-6AZY-C	GX-6000,LEL/Oxy/H2S/CO/VOC(10.0 eV)/VOC(11.7 eV),w/Li-ion bat pack/100-240 VAC charger	6,445.00
72-6BBE-A	GX-6000,LEL/O2/CO/VOC(0-6K ppm 10.6 eV)/IR CO2(10,000 ppm),w/alkaline battery pack.....	3,445.00
72-6BBE-C	GX-6000,LEL/O2/CO/VOC(0-6K ppm 10.6 eV)/IR CO2(10,000 ppm),w/Li-Ion pack/100-240 VAC chgr ...	3,695.00
72-6BBF-B	GX-6000,LEL/O2/CO/VOC(0-6K ppm 10.6 eV)/IR CO2(0-10%),alk pack/Li-Ion pack/100-240 VAC chgr ...	3,855.00
72-6BBL-C	GX-6000,LEL/Oxy/CO/VOC(0-6K ppm 10.6 eV)/HCN(0-15.0 ppm),w/Li-ion battery pack/100-240 VAC chgr	3,505.00
72-6BBM-C	GX-6000,LEL/Oxy/CO/VOC(6K ppm 10.6 eV)/NH3(400 pp),w/Li-ion battery pack/100-240 VAC charger	3,505.00
72-6BBX-A	GX-6000,LEL/Oxy/CO/VOC(0-6K ppm 10.6 eV),w/alkaline battery pack	2,995.00
72-6BBX-B	GX-6000,LEL/Oxy/CO/VOC(0-6K ppm 10.6 eV),w/alk batt pack/Li-Ion batt pack/100-240 VAC charger	3,405.00
72-6BBX-C	GX-6000,LEL/Oxy/CO/VOC(0-6K ppm 10.6 eV),w/Li-ion battery pack/100-240 VAC charger	3,245.00
72-6BBX-CR	GX-6000,LEL/Oxy/CO/VOC(0-6K ppm 10.6 eV),w/Li-ion battery pack/100-240 VAC charger/red boot ...	3,245.00
72-6BCM-A	GX-6000,LEL/Oxy/CO/IR CH4 autorange/NH3(0-400 ppm),w/alkaline battery pack	2,305.00
72-6BCM-C	GX-6000,LEL/Oxy/CO/IR CH4 autorange/NH3(400 ppm),w/Li-ion battery pack/100-240 VAC chgr	2,555.00
72-6BEK-C	GX-6000,LEL/Oxy/CO/CO2(10,000 ppm)/NO2(20.00 ppm),w/Li-ion battery pack/100-240 VAC chgr ...	2,605.00
72-6BEM-C	GX-6000,LEL/Oxy/CO/CO2(10,000 ppm)/NH3(400 ppm),w/Li-ion battery pack/100-240 VAC chgr	2,605.00
72-6BEX-A	GX-6000,LEL/Oxy/CO/CO2(0-10,000 ppm), w/alkaline battery pack	2,095.00
72-6BFK-C	GX-6000,LEL/Oxy/CO/CO2(0-10%)/NO2(0-20 ppm),w/Li-ion batt pack/100-240 VAC charger	2,605.00
72-6BFX-A	GX-6000,LEL/Oxy/CO/CO2(0-10%),w/alkaline battery pack.....	2,095.00
72-6BFX-C	GX-6000,LEL/Oxy/CO/CO2(0-10%),w/Li-ion batt pack/100-240 VAC charger	2,345.00
72-6BIK-C	GX-6000,LEL/Oxy/CO/SO2(0-99.90 ppm)/NO2(0-20.00 ppm),w/Li-ion battery pack/100-240 VAC chgr	2,415.00
72-6BKX-B	GX-6000,LEL/Oxy/CO/NO2(0-20.0 ppm),w/alk batt pack/Li-Ion batt pack/100-240 VAC chgr	2,315.00
72-6BLX-C	GX-6000,LEL/Oxy/CO/HCN(0-15.0 ppm),w/Li-ion batt pack/100-240 VAC charger	2,155.00
72-6BMC-A	GX-6000,LEL/Oxy/CO/NH3 (0-400 ppm)/IR CH4 autorange,w/alkaline battery pack	2,305.00
72-6BMC-C	GX-6000,LEL/Oxy/CO/NH3(0-400 ppm)/IR CH4 autorange,w/Li-ion battery pack/100-240 VAC chgr ...	2,555.00
72-6BME-B	GX-6000,LEL/Oxy/CO/NH3(0-400 ppm)/CO2(10,000 ppm),w/alk batt pack/Li-Ion batt pack/100-240 VAC chgr	2,765.00
72-6BME-C	GX-6000,LEL/Oxy/CO/NH3(400 ppm)/CO2(10,000 ppm),w/Li-ion battery pack/100-240 VAC chgr	2,605.00
72-6BMF-C	GX-6000,LEL/Oxy/CO/NH3 (0-400 ppm)/CO2(0-10%),w/Li-ion battery pack/100-240 VAC charger	2,605.00
72-6BMK-C	GX-6000,LEL/Oxy/CO/NH3(400 ppm)/NO2(20 ppm),w/Li-ion battery pack/100-240 VAC chgr	2,415.00
72-6BMX-A	GX-6000,LEL/Oxy/CO/NH3(0-400 ppm),w/alkaline battery pack.....	1,905.00
72-6BMX-C	GX-6000,LEL/Oxy/CO/NH3(0-400 ppm),w/Li-ion batt pack/100-240 VAC charger	2,155.00
72-6BPI-C	GX-6000,LEL/Oxy/CO/CL2(0-10.0 ppm)SO2(0-99.90 ppm),w/Li-ion batt pack/100-240 VAC charger ...	2,545.00
72-6BPX-A	GX-6000,LEL/Oxy/CO/CL2(0-10.0 ppm), w/alkaline battery pack.....	2,035.00
72-6BPX-C	GX-6000,LEL/Oxy/CO/CL2(0-10.0 ppm),w/Li-ion batt pack/100-240 VAC charger	2,285.00
72-6BXX-A	GX-6000,LEL/Oxy/CO,w/alkaline battery pack	1,645.00
72-6BXX-C	GX-6000,LEL/Oxy/CO,w/Li-ion batt pack/100-240 VAC charger	1,895.00
72-6BXX-C-05	GX-6000,LEL/Oxy/CO,w/Li-ion batt pack/100-240 VAC charger,with 5 ft hose	1,895.00
72-6BYB-A	GX-6000,LEL/Oxy/CO/VOC(11.7 ev)/VOC(6K ppm 10.6 eV),w/alkaline battery pack/100-240 VAC charger	5,195.00
72-6BYM-C	GX-6000,LEL/Oxy/CO/VOC(11.7 ev)/NH3(0-400 ppm),w/Li-ion bat pack/100-240 VAC charger	4,355.00
72-6BYX-C	GX-6000,LEL/Oxy/CO/VOC(11.7 ev),w/Li-ion bat pack/100-240 VAC charger	4,095.00
72-6BZX-C	GX-6000,LEL/Oxy/CO/VOC(10.0 ev),w/Li-ion bat pack/100-240 VAC charger	4,195.00
72-6CBE-C	GX-6000,LEL/Oxy/H2S/VOC(0-6K ppm 10.6 eV)/IR CO2(10k ppm),w/Li-ion pack/100-240 VAC charger	3,695.00
72-6CBE-C-50	GX-6000,LEL/Oxy/H2S/VOC(0-6K ppm 10.6 eV)/CO2(10k ppm),w/Li-ion batt/AC charger/Small padded case	3,785.00
72-6CBF-C	GX-6000,LEL/Oxy/H2S/VOC(0-6K ppm 10.6 eV)/IR CO2(0-10%),w/Li-ion pack/100-240 VAC charger ...	3,695.00
72-6CBI-B	GX-6000,LEL/O2/H2S/VOC(0-6K ppm 10.6 eV)/SO2(0-99.90 ppm),alk pack/Li-Ion pack/100-240 VAC chgr3,665.00	
72-6CBP-C	GX-6000,LEL/Oxy/H2S/VOC(0-6K ppm 10.6 eV)/CL2,w/Li-ion battery pack/100-240 VAC charger	3,635.00
72-6CBX-B	GX-6000,LEL/Oxy/H2S/VOC(0-6000 ppm 10.6 eV),w/alk batt pack/Li-Ion batt pack/100-240 VAC charger 3,405.00	
72-6CBX-C	GX-6000,LEL/Oxy/H2S/VOC(0-6K ppm 10.6 eV),w/Li-ion battery pack/100-240 VAC charger	3,245.00
72-6CCX-C	GX-6000,LEL/Oxy/H2S/IR CH4 autorange,w/Li-ion battery pack/100-240 VAC charger	2,295.00
72-6CDX-C	GX-6000,LEL/Oxy/H2S/IR HC autorange,w/Li-ion battery pack/100-240 VAC charger	2,295.00
72-6CEX-C	GX-6000,LEL/Oxy/H2S/CO2(10,000 ppm),w/Li-ion battery pack/100-240 VAC chgr	2,345.00
72-6CFX-B	GX-6000,LEL/Oxy/H2S/CO2(0-10%),w/alkaline battery pack/Li-Ion battery pack/100-240 VAC charger	2,505.00
72-6CIM-C	GX-6000,LEL/Oxy/H2S/SO2(0-99.90 ppm)/NH3(0-400 ppm),w/Li-ion batt pack/100-240 VAC charger	2,415.00
72-6CME-B	GX-6000,LEL/Oxy/H2S/NH3(400 ppm)/CO2(10,000 ppm),w/alk pack/Li-ion battery pack/100-240 VAC chgr	2,765.00

Numerical Index

Part#	Description	Suggested Retail
72-6CMI-C	GX-6000,LEL/Oxy/H2S/NH3(0-400 ppm)/SO2(0-99.90 ppm),w/Li-ion batt pack/100-240 VAC charger	2,415.00
72-6CXX-B	GX-6000,LEL/Oxy/H2S,w/alkaline battery pack/Li-Ion battery pack/100-240 VAC charger	2,055.00
72-6CXX-C	GX-6000,LEL/Oxy/H2S,w/Li-Ion battery pack/100-240 VAC charger	1,895.00
72-6DBM-C	GX-6000,Oxy/H2S/VOC(0-6K ppm 10.6 eV)/NH3(0-400 ppm),w/Li-ion battery pack/100-240 VAC chgr	3,455.00
72-6DBX-A	GX-6000,Oxy/H2S/VOC(0-6K ppm 10.6 eV),w/alkaline battery pack	2,945.00
72-6DCX-A-10	GX-6000,Oxy/H2S/IR CH4 autoranging,w/alkaline battery pack,with 10 ft hose	1,995.00
72-6DCX-C	GX-6000,Oxy/H2S/IR CH4 autoranging,w/Li-ion battery pack/100-240 VAC charger	2,245.00
72-6DDX-A	GX-6000,Oxy/H2S/IR HC autoranging,w/alkaline battery pack	1,995.00
72-6DDX-C	GX-6000,Oxy/H2S/IR HC autoranging,w/Li-ion battery pack/100-240 VAC charger	2,245.00
72-6DEX-C	GX-6000,Oxy/H2S/CO2(10,000 ppm),w/Li-ion battery pack/100-240 VAC chgr	2,295.00
72-6EAE-C	GX-6000,Oxy/CO/VOC(0-50K ppb 10.6 eV)/IR CO2(10Kppm),w/Li-ion pack/100-240 VAC charger	4,045.00
72-6EBD-A	GX-6000,Oxy/CO/VOC(0-6K ppm 10.6 eV)/IR HC autoranging,w/alkaline battery pack	3,345.00
72-6EBE-C	GX-6000,Oxy/CO/VOC(0-6K ppm 10.6 eV),IR CO2(10Kppm)/w/Li-ion battery pk/100-240 VAC charger	3,645.00
72-6EBF-A	GX-6000,Oxy/CO/VOC(0-6K ppm 10.6 eV)/IR CO2(10%),w/alkaline battery pack	3,395.00
72-6EBI-C	GX-6000,Oxy/CO/VOC(0-6K ppm 10.6 eV)/SO2,w/Li-ion battery pack/100-240 VAC charger	3,455.00
72-6EBX-A	GX-6000,Oxy/CO/VOC(0-6K ppm 10.6 eV),w/alkaline battery pack	2,945.00
72-6EBX-B	GX-6000,Oxy/CO/VOC(0-6K ppm 10.6 eV),w/alk batt pack/Li-Ion batt pack/100-240 VAC charger	3,355.00
72-6EBX-C	GX-6000,Oxy/CO/VOC(0-6K ppm 10.6 eV),w/Li-ion battery pack/100-240 VAC charger	3,195.00
72-6ECX-B	GX-6000,OxyCO/IR CH4 autoranging,w/alk batt pack/Li-Ion batt pack/100-240 VAC charger	2,405.00
72-6ECX-C	GX-6000,Oxy/CO/IR CH4 autorange,w/Li-ion battery pack/100-240 VAC charger	2,245.00
72-6ECX-H	GX-6000,Oxy/CO/IR CH4 autorange,w/Li-ion battery pack	2,120.00
72-6EEM-A	GX-6000,Oxy/CO/CO2(0-10000 ppm)/NH3(0-400 ppm),w/alkaline battery pack	2,305.00
72-6EFX-C	GX-6000,O2/CO/CO2(0-10%),w/Li-ion battery pack/100-240 VAC charger	2,295.00
72-6EIX-B	GX-6000,Oxy/CO/SO2(0-100 ppm),w/alkaline battery pack/Li-Ion battery pack/100-240 VAC charger	2,265.00
72-6EME-A	GX-6000,Oxy/CO/NH3 (0-400 ppm)/CO2(0-10000 ppm),w/alkaline battery pack	2,305.00
72-6EME-C	GX-6000,Oxy/CO/NH3(0-400 ppm)/CO2(10,000 ppm),w/Li-ion battery pack/100-240 VAC chgr	2,555.00
72-6EPF-B	GX-6000,Oxy/CO/Cl2/CO2(0-10%),w/alkaline battery pack/Li-Ion battery pack/100-240 VAC charger	2,845.00
72-6EXX-B	GX-6000,Oxy/CO,w/alkaline battery pack/Li-Ion battery pack/100-240 VAC charger	2,005.00
72-6EXX-C	GX-6000,O2/CO,w/Li-ion battery pack/100-240 VAC charger	1,845.00
72-6FBX-C	GX-6000,LEL/CO/VOC(0-6K ppm 10.6 eV),w/Li-ion battery pack/100-240 VAC charger	3,195.00
72-6FCE-C	GX-6000,LEL/CO/IR CH4 autoranging/CO2(0-10000 ppm),w/Li-ion battery pack/100-240 VAC charger	2,695.00
72-6FEK-C	GX-6000,LEL/CO/CO2(10,000 ppm)/NO2(20.00 ppm),w/Li-ion battery pack/100-240 VAC chgr	2,555.00
72-6FFM-A	GX-6000,LEL/CO/CO2(0-10%)/NH3(0-400 ppm),w/alkaline battery pack	2,305.00
72-6FFX-C	GX-6000,LEL/CO/CO2(10%vol),w/Li-ion battery pack/100-240 VAC charger	2,295.00
72-6FIK-A	GX-6000,LEL/CO/SO2(0-100 ppm)/NO2(0-20.0ppm),w/alkaline battery pack	2,115.00
72-6FMF-A	GX-6000,LEL/CO/NH3 (0-400 ppm)/CO2(0-10%),w/alkaline battery pack	2,305.00
72-6FXX-C	GX-6000,LEL/CO,w/Li-ion battery pack/100-240 VAC charger	1,845.00
72-6GXX-B	GX-6000,LEL/H2S,w/alkaline battery pack/Li-Ion battery pack/100-240 VAC charger	2,005.00
72-6HAX-C	GX-6000,LEL/Oxy/VOC(0-50K ppb 10.6 eV),w/Li-ion battery pack/100-240 VAC charger	3,595.00
72-6HBC-B	GX-6000,LEL/Oxy/VOC(0-6K ppm 10.6 eV)/IR CH4,w/alk batt pack/Li-Ion batt pack/100-240 VAC charger	3,755.00
72-6HBC-C	GX-6000,LEL/O2/VOC(0-6K ppm 10.6 eV)/IR CH4 autoranging,w/Li-ion battery pack/100-240 VAC charger	3,595.00
72-6HBE-G	GX-6000,LEL/O2/VOC(6K ppm 10.6 eV)/IR CO2(10K ppm),alk pk/Li-Ion pk/100-240 VAC & 12 VDC chgr	3,825.00
72-6HBF-C	GX-6000,LEL/Oxy/VOC(0-6K ppm 10.6 eV)/IR CO2(0-10%),w/Li-ion pack/100-240 VAC charger	3,645.00
72-6HBI-A	GX-6000,LEL/Oxy/VOC(0-6K ppm 10.6 eV)/SO2(0-99.90 ppm),w/alkaline battery pack	3,205.00
72-6HBM-B	GX-6000,LEL/O2/VOC(0-6K ppm 10.6 eV)/NH3,with alkaline pack/Li-Ion pack/100-240 VAC chgr	3,615.00
72-6HBM-C	GX-6000,LEL/O2/VOC(0-6K ppm 10.6 eV)/NH3,w/Li-ion battery pack/100-240 VAC charger	3,455.00
72-6HBX-A	GX-6000,LEL/Oxy/VOC(0-6K ppm 10.6 eV),w/alkaline battery pack	2,945.00
72-6HBX-B	GX-6000,LEL/Oxy/VOC(0-6K ppm 10.6 eV),w/alk batt pack/Li-Ion batt pack/100-240 VAC charger	3,355.00
72-6HBX-C	GX-6000,LEL/O2/VOC(0-6K ppm 10.6eV),w/Li-ion battery pack/100-240 VAC charger	3,195.00
72-6HBX-E	GX-6000,LEL/Oxy/VOC(0-6K ppm 10.6eV),w/alk batt pack/Li-Ion batt pack/12 VDC chgr	3,355.00
72-6HBX-G	GX-6000,LEL/Oxy/VOC(6K ppm 10.6 eV),w/alk & Li-ion batt packs/100-240 VAC & 12 VDC charger	3,375.00
72-6HCX-C	GX-6000,LEL/Oxy/IR CH4 autoranging,w/Li-ion battery pack/100-240 VAC charger	2,245.00
72-6HDX-C	GX-6000,LEL/Oxy/IR HC autoranging,w/Li-ion battery pack/100-240 VAC charger	2,245.00
72-6HEI-C	GX-6000,LEL/O2/CO2(10,000 ppm)/SO2,w/Li-ion battery pack/100-240 VAC charger	2,555.00
72-6HEX-C	GX-6000,LEL/Oxy/CO2(10,000 ppm),w/Li-ion battery pack/100-240 VAC chgr	2,295.00
72-6HFI-C	GX-6000,LEL/O2/CO2(10%)/SO2,w/Li-ion battery pack/100-240 VAC charger	2,555.00
72-6HFX-A	GX-6000,LEL/Oxy/CO2(0-10%),w/alkaline battery pack	2,045.00
72-6HFX-C	GX-6000,LEL/O2/CO2(0-10%),w/Li-ion battery pack/100-240 VAC charger	2,295.00
72-6HIK-C	GX-6000,LEL/Oxy/SO2(0-99.90 ppm)/NO2(0-20.00 ppm),w/Li-ion battery pack/100-240 VAC chgr	2,365.00

03/01/2024

Price List

(800) 754-5165

302

10/11/2024

BidSync

p. 11047

C
O
K
C
0
1
0
7
2

Numerical Index

C
O
K
C
0
1
0
7
2

Part#	Description	Suggested Retail
72-6HMC-C	GX-6000,LEL/Oxy/NH3(400 ppm)/IR CH4 autoranging,w/Li-ion battery pack/100-240 VAC chgr	2,505.00
72-6HME-C	GX-6000,LEL/Oxy/NH3 (400 PPM)/CO2(10,000 ppm),w/Li-ion battery pack/100-240 VAC chgr	2,555.00
72-6HMI-C	GX-6000,LEL/Oxy/NH3(400 ppm)/SO2(100 ppm),w/Li-ion battery pack/100-240 VAC charger	2,365.00
72-6HMX-C	GX-6000,LEL/Oxy/NH3(0-400 ppm),w/Li-ion battery pack/100-240 VAC charger	2,105.00
72-6HPE-C	GX-6000,LEL/Oxy/CL2(10 ppm)/CO2(10,000 ppm),w/Li-ion battery pack/100-240 VAC chgr	2,685.00
72-6HPI-C	GX-6000,LEL/Oxy/CL2(0-10.0 ppm)/SO2(100 ppm),w/Li-ion battery pack/100-240 VAC charger	2,495.00
72-6HXX-A	GX-6000,LEL/Oxy,w/alkaline battery pack	1,595.00
72-6HXX-C	GX-6000,LEL/O2,w/Li-ion battery pack/100-240 VAC charger	1,845.00
72-6IBK-C	GX-6000,CO/VOC(0-6K ppm 10.6 eV)/NO2(0-20.0 ppm),w/Li-ion battery pack/100-240 VAC charger ...	3,405.00
72-6IFK-C	GX-6000,CO/CO2(0-10%)/NO2(0-20 ppm),w/Li-ion batt pack/100-240 VAC charger	2,505.00
72-6IIK-C	GX-6000,CO/SO2(0-99.90 ppm)/NO2(0-20.0 ppm),w/Li-ion battery pack/100-240 VAC chgr	2,315.00
72-6IIX-B	GX-6000,CO/SO2(0-100 ppm),w/alkaline battery pack/Li-Ion battery pack/100-240 VAC charger	2,215.00
72-6IKX-A	GX-6000,CO/NO2,w/alkaline battery pack	1,805.00
72-6IKX-C	GX-6000,CO/NO2(0-20 ppm),w/Li-ion battery pack/100-240 VAC charger	2,055.00
72-6IMX-C	GX-6000,CO/NH3(0-400 ppm),w/Li-ion battery pack/100-240 VAC charger	2,055.00
72-6IXX-C	GX-6000,CO,w/Li-ion battery pack/100-240 VAC charger	1,795.00
72-6JAM-C	GX-6000,H2S/VOC(0-50K ppb 10.6eV)/NH3(0-400 ppm),w/Li-ion battery pack/100-240 VAC charger ...	3,805.00
72-6JAX-B	GX-6000,H2S/VOC(0-50K ppb 10.6 eV),w/alk pack/Li-Ion pack/100-240 VAC chgr	3,705.00
72-6JBE-C	GX-6000,H2S/VOC(0-6K ppm 10.6 eV),IR CO2(10Kppm)/w/Li-ion battery pk/100-240 VAC charger	3,595.00
72-6JBX-B	GX-6000,H2S/VOC(0-6K ppm 10.6eV),alk pack/Li-Ion pack/100-240 VAC chgr	3,305.00
72-6JBX-C	GX-6000,H2S/VOC(0-6K ppm 10.6eV),w/Li-ion battery pack/100-240 VAC charger	3,145.00
72-6JCF-A	GX-6000,H2S/IR CH4/CO2(0-10% vol),w/alkaline battery pack	2,395.00
72-6JFX-A	GX-6000,H2S/CO2(0-10%),w/alkaline battery pack	1,995.00
72-6JFX-G	GX-6000,H2S/CO2(0-10%),w/alk & Li-ion batt packs/100-240 VAC & 12 VDC charger	2,425.00
72-6JLX-C	GX-6000,H2S/HCN(0-15 ppm),w/Li-ion battery pack/100-240 VAC charger	2,055.00
72-6JPX-A	GX-6000,H2S/CL2(0-10.0 ppm),w/alkaline battery pack	1,935.00
72-6JPX-C	GX-6000,H2S/CL2(0-10.0 ppm),w/Li-ion batt pack/100-240 VAC charger	2,185.00
72-6JXX-C	GX-6000,H2S,w/Li-ion battery pack/100-240 VAC charger	1,795.00
72-6JYE-G	GX-6000,H2S/VOC(11.7 eV)/CO2(0-10000 ppm),w/alk & Li-ion batt packs/100-240 VAC & 12 VDC charger	4,625.00
72-6JZM-A	GX-6000,H2S/VOC(0-100ppm/0-50ppm 10.0eV)/NH3 (0-400 ppm),w/alkaline battery pack	4,105.00
72-6JZX-C	GX-6000,H2S/VOC(10.0 eV),w/Li-ion bat pack/100-240 VAC charger	4,095.00
72-6KAC-C	GX-6000,Oxy/VOC(0-50K ppb 10.6eV)/IR CH4 autoranging,w/Li-ion batt pack/100-240 VAC chgr	3,945.00
72-6KBC-B	GX-6000,Oxy/VOC(0-6K ppm 10.6 eV)/IR CH4,w/alk batt pack/Li-Ion batt pack/100-240 VAC charger ...	3,705.00
72-6KBC-C	GX-6000,O2/VOC(0-6K ppm 10.6 eV)/IR CH4 autoranging,w/Li-ion battery pack/100-240 VAC charger	3,545.00
72-6KBF-C	GX-6000,Oxy/VOC(0-6K ppm 10.6eV)/IR CO2(10%),w/Li-ion battery pack/100-240 VAC charger	3,595.00
72-6KBP-C	GX-6000,Oxy/VOC(0-6K ppm 10.6 eV)/CL2,w/Li-ion battery pack/100-240 VAC charger	3,535.00
72-6KBX-C	GX-6000,Oxy/VOC(0-6K ppm 10.6eV),w/Li-ion battery pack/100-240 VAC charger	3,145.00
72-6KCD-C	GX-6000,Oxy/IR CH4 autoranging/IR HC autoranging,w/Li-ion battery pack/100-240 VAC charger	2,595.00
72-6KCF-C	GX-6000,O2/IR CH4 autoranging/CO2(0-10%),w/Li-ion battery pack/100-240 VAC charger	2,645.00
72-6KCX-A	GX-6000,Oxy/IR CH4 autoranging,w/alkaline battery pack	1,945.00
72-6KCX-A-10	GX-6000,Oxy/IR CH4 autoranging,w/alkaline battery pack,10 ft hose	1,945.00
72-6KCX-C	GX-6000,Oxy/IR CH4 autoranging,w/Li-ion battery pack/100-240 VAC charger	2,195.00
72-6KDX-C	GX-6000,Oxy/IR HC autoranging,w/Li-ion battery pack/100-240 VAC charger	2,195.00
72-6KEX-A	GX-6000,Oxy/IR CO2(10,000 ppm),w/alkaline battery pack	1,995.00
72-6KEX-C	GX-6000,Oxy/IR CO2(10,000 ppm),w/Li-ion battery pack/100-240 VAC charger	2,245.00
72-6KFI-C	GX-6000,Oxy/CO2(0-10%)/SO2(0-99.90 ppm),w/Li-ion battery pack/100-240 VAC charger	2,505.00
72-6KFX-A	GX-6000,O2/CO2(0-10%),w/alkaline battery pack	1,995.00
72-6KFX-A-51	GX-6000,O2/CO2(0-10%),w/alkaline battery pack/34L 2.5% vol CO2/DFR/tubing/case	2,495.00
72-6KFX-B	GX-6000,Oxy/CO2(0-10%),w/alkaline battery pack/Li-Ion battery pack/100-240 VAC charger	2,405.00
72-6KFX-C	GX-6000,Oxy/IR CO2(10%),w/Li-ion battery pack/100-240 VAC charger	2,245.00
72-6KIX-C	GX-6000,Oxy/SO2(0-99.90 ppm),w/Li-ion battery pack/100-240 VAC charger	2,055.00
72-6KMX-C	GX-6000,Oxy/NH3(0-400 ppm),w/Li-ion battery pack/100-240 VAC charger	2,055.00
72-6KPI-A	GX-6000,Oxy/CL2(0-10 ppm)/SO2(0-99.90 ppm),w/alkaline battery pack	2,195.00
72-6KPI-C	GX-6000,Oxy/CL2(0-10.0 ppm)SO2(0-99.90 ppm),w/Li-ion batt pack/100-240 VAC charger	2,445.00
72-6KPX-C	GX-6000,Oxy/CL2(0-10.0 ppm),w/Li-ion batt pack/100-240 VAC charger	2,185.00
72-6KXX-A	GX-6000,Oxy,w/alkaline battery pack	1,545.00
72-6KXX-B	GX-6000,Oxy,w/alkaline battery pack/Li-Ion battery pack/100-240 VAC charger	1,955.00
72-6LAK-C	GX-6000,LEL/VOC(0-50K ppb 10.6eV)/NO2,w/Li-ion battery pack/100-240 VAC charger	3,805.00
72-6LAX-B	GX-6000,LEL/VOC(0-50K ppb 10.6 eV),w/alk pack/Li-Ion pack/100-240 VAC chgr	3,705.00
72-6LAX-C	GX-6000,LEL/VOC(0-50K ppb 10.6eV),w/Li-ion battery pack/100-240 VAC charger	3,545.00
72-6LBI-C	GX-6000,LEL/VOC(0-6K ppm 10.6 eV)/SO2,w/Li-ion battery pack/100-240 VAC charger	3,405.00

03/01/2024

Price List

(800) 754-5165

303

Numerical Index

Part#	Description	Suggested Retail
72-6LBX-A	GX-6000,LEL/VOC(0-6K ppm 10.6eV),w/alkaline battery pack.....	2,895.00
72-6LBX-B	GX-6000,LEL/VOC(0-6K ppm 10.6eV),alk pack/Li-Ion pack/100-240 VAC chgr	3,305.00
72-6LBX-C	GX-6000,LEL/VOC(0-6K ppm 10.6eV),w/Li-ion battery pack/100-240 VAC charger	3,145.00
72-6LCX-C	GX-6000,LEL/IR CH4 autorange,w/Li-ion battery pack/100-240 VAC charger	2,195.00
72-6LEX-B	GX-6000,LEL/IR CO2(0-10K ppm),alk pack/Li-Ion pack/100-240 VAC chgr	2,405.00
72-6LEX-B-50	GX-6000,LEL/IR CO2(0-10K ppm),alk pack/Li-Ion pack/100-240 VAC chgr/small padded case	2,495.00
72-6LFK-C	GX-6000,LEL/CO2(0-10%)/NO2(0-20 ppm),w/Li-ion batt pack/100-240 VAC charger	2,505.00
72-6LFX-A	GX-6000,LEL/CO2(0-10%),w/alkaline battery pack	1,995.00
72-6LME-C	GX-6000,LEL/NH3(400 ppm)/CO2(10,000 ppm),w/Li-ion battery pack/100-240 VAC chgr	2,505.00
72-6LMK-C	GX-6000,LEL/NH3(0-400 ppm)/NO2(0-20.00 ppm)/,w/Li-ion battery pack/100-240 VAC chgr	2,315.00
72-6LXX-C	GX-6000,LEL,w/Li-ion battery pack/100-240 VAC charger	1,795.00
72-6LYB-C	GX-6000,LEL/VOC(11.7 ev)/VOC(6K ppm 10.6 eV),w/Li-ion bat pack/100-240 VAC charger	5,345.00
72-6LZX-B	GX-6000,LEL/VOC(0-100ppm/0-50ppm 10.0eV),alk pack/Li-Ion pack/100-240 VAC chgr	4,255.00
72-6MAX-C	GX-6000,Oxy/H2S/CO/VOC(0-50K ppb 10.6 eV),w/Li-ion battery pack/100-240 VAC charger	3,645.00
72-6MBC-C	GX-6000,Oxy/H2S/CO/VOC(0-6K ppm 10.6 eV)/IR CH4 autoranging,w/Li-ion pack/100-240 VAC charger	3,645.00
72-6MBD-A	GX-6000,Oxy/H2S/CO/VOC(0-6K ppm 10.6eV)/IR HC autoranging,w/alkaline battery pack	3,395.00
72-6MBD-C	GX-6000,Oxy/H2S/CO/VOC(0-6K ppm 10.6 eV)/IR HC autoranging,w/Li-ion pack/100-240 VAC charger	3,645.00
72-6MBE-C	GX-6000,Oxy/H2S/CO/VOC(0-6K ppm 10.6 eV)/IR CO2(10Kppm),w/Li-ion pack/100-240 VAC charger	3,695.00
72-6MBX-C	GX-6000,Oxy/H2S/CO/VOC(0-6K ppm 10.6eV),w/Li-ion battery pack/100-240 VAC charger.....	3,245.00
72-6MCE-C	GX-6000,Oxy/H2S/CO/IR CH4 autoranging/CO2(0-10000 ppm),w/Li-ion battery pack/100-240 VAC charger	2,745.00
72-6MCF-C	GX-6000,Oxy/H2S/CO/IR CH4 autoranging/CO2(0-10%),w/Li-ion battery pack/100-240 VAC charger ...	2,745.00
72-6MCI-C	GX-6000,Oxy/H2S/CO/IR CH4 autoranging/SO2,w/Li-ion battery pack/100-240 VAC charger	2,555.00
72-6MCL-A	GX-6000,Oxy/H2S/CO/IR CH4 autorange/HCN,w/alkaline battery pack	2,305.00
72-6MCX-A-10	GX-6000,Oxy/H2S/CO/IR CH4 autorange,w/alkaline battery pack,10 ft hose	2,045.00
72-6MCX-B	GX-6000,Oxy/H2S/CO/IR CH4 autoranging,w/alk batt pack/Li-Ion batt pack/100-240 VAC charger	2,455.00
72-6MCX-C	GX-6000,Oxy/H2S/CO/IR CH4 autoranging,w/Li-ion battery pack/100-240 VAC charger	2,295.00
72-6MCX-C-51	GX-6000,Oxy/H2S/CO/IR CH4 autoranging,w/Li-ion batt/100-240VAC chgr/Cal kit gear w/cyl/pad case	2,900.00
72-6MDK-C	GX-6000,Oxy/H2S/CO/IR HC autoranging/NO2,w/Li-ion battery pack/100-240 VAC charger	2,555.00
72-6MDX-A	GX-6000,Oxy/H2S/CO/IR HC autoranging,w/alkaline battery pack	2,045.00
72-6MDX-C	GX-6000,Oxy/H2S/CO/IR HC autoranging,w/Li-ion battery pack/100-240 VAC charger.....	2,295.00
72-6MEX-A	GX-6000,Oxy/H2S/CO/CO2(10,000 ppm),w/alkaline battery pack	2,095.00
72-6MLX-A	GX-6000,Oxy/H2S/CO/HCN,w/alkaline battery pack	1,905.00
72-6MPM-C	GX-6000,Oxy/H2S/CO/Cl2(0-10.0 ppm)/NH3(0-400 ppm),w/Li-ion battery pack/100-240 VAC chgr.....	2,545.00
72-6MZC-B	GX-6000,Oxy/H2S/CO/VOC(100ppm/50ppm 10.0eV)/IR CH4 autoranging,alk pack/Li-Ion pack/100-240 VAC chgr	4,755.00
72-6MZC-C	GX-6000,Oxy/H2S/CO/VOC(10.0 ev)/IR CH4 autoranging,w/Li-ion bat pack/100-240 VAC charger	4,595.00
72-6MZD-C-LEL	GX-6000,Oxy/H2S/CO/VOC(10.0 ev)/IR HC %LEL,w/Li-ion bat pack/100-240 VAC charger	4,595.00
72-6NEM-C	GX-6000,LEL/H2S/CO/CO2(10,000 ppm)/NH3,w/Li-ion battery pack/100-240 VAC charger	2,605.00
72-6NFI-C	GX-6000,LEL/H2S/CO/CO2(10%)/SO2,w/Li-ion battery pack/100-240 VAC charger	2,605.00
72-6NME-C	GX-6000,LEL/H2S/NH3/CO/CO2(10,000 ppm),w/Li-ion battery pack/100-240 VAC charger	2,605.00
72-6NZC-C	GX-6000,LEL/H2S/CO/VOC(10.0 ev)/IR CH4 autorange,w/Li-ion bat pack/100-240 VAC charger	4,595.00
72-6OCE-C	GX-6000,H2S/CO/IR CH4 autoranging/CO2(0-10000 ppm),w/Li-ion battery pack/100-240 VAC charger	2,695.00
72-6OXX-F	GX-6000,H2S/CO,Li-ion batt pack/100-240 VAC & 12 VDC charger	1,865.00
72-6OZC-C	GX-6000,H2S/CO/VOC(10.0 ev)/IR CH4 autorange,w/Li-ion bat pack/100-240 VAC charger	4,545.00
72-6XAB-A	GX-6000 for VOC's (0 - 50,000 ppb PID) / VOC's (0 - 6,000 ppm PID) with alkaline battery pack.....	4,595.00
72-6XAB-C	GX-6000 for VOC's (0 - 50,000 ppb PID) / VOC's (0 - 6,000 ppm PID) with Li-Ion battery pack and 115 VAC charger	4,845.00
72-6XAM-C	GX-6000,VOC(0-50K ppb 10.6eV)/NH3(0-400 ppm),w/Li-ion battery pack/100-240 VAC charger	3,755.00
72-6XAX-A	GX-6000 for VOC's (0 - 50,000 ppb PID) with alkaline battery pack	3,245.00
72-6XAX-B	GX-6000,VOC(0-50K ppb 10.6eV),alk pack/Li-Ion pack/100-240 VAC chgr	3,655.00
72-6XAX-C	GX-6000 for VOC's (0 - 50,000 ppb PID) with Li-Ion battery pack and 115 VAC charger	3,495.00
72-6XAY-C	GX-6000, VOC(0-50 ppm 10.6 PID)/VOC (0-100 ppm 11.7 PID) with Li-ion battery pack and 115VAC charger	5,695.00
72-6XAY-C-51	GX-6000 for VOC's (0 - 50 ppm 10.6 PID) / VOC's (0 - 50 ppm 11.7 PID) with Li-Ion battery pack, 115 VAC charger, 34L cylinder isobutylene 100 ppm/N2, 34L cylinder isobutylene 10 ppm/N2, demand flow regulator, tubing, and padded carrying case	6,345.00
72-6XAZ-C	GX-6000,VOC(0-50K ppb 10.6eV)/VOC (100ppm/50ppm 10.0eV), Li-Ion pack/100-240 VAC chgr	5,795.00
72-6XBC-C	GX-6000,VOC(0-6K ppm 10.6eV)/IR CH4 autorange,w/Li-ion battery pack/100-240 VAC charger.....	3,495.00
72-6XBD-B	GX-6000,VOC(0-6K ppm 10.6eV)/IR HC autorange,alk pack/Li-Ion pack/100-240 VAC chgr	3,655.00
72-6XBI-C	GX-6000,VOC(0-6K ppm 10.6eV)/SO2(0-100ppm),w/Li-ion battery pack/100-240 VAC charger	3,355.00

03/01/2024

Price List

(800) 754-5165

304

10/11/2024

BidSync

p. 11049

C
O
K
C
0
1
0
7
2

Numerical Index

C
O
K
C
0
1
0
7
2

Part#	Description	Suggested Retail
72-6XBM-B	GX-6000,VOC(0-6K ppm 10.6eV)/NH3(0-400 ppm),alk pack/Li-Ion pack/100-240 VAC chgr	3,515.00
72-6XBP-B	GX-6000,VOC(0-6K ppm 10.6eV)/Cl2(0-10.0 ppm),alk pack/Li-Ion pack/100-240 VAC chgr	3,645.00
72-6XBX-A	GX-6000,VOC's (0-6,000 ppm) with alkaline battery pack	2,845.00
72-6XBX-B	GX-6000,VOC(0-6K ppm 10.6eV),alk pack/Li-Ion pack/100-240 VAC chgr	3,255.00
72-6XBX-C	GX-6000 for VOC's (0 - 6,000 ppm PID, 10.6 eV lamp) with Li-Ion battery pack and 115 VAC charger ...	3,095.00
72-6XBX-C-50	GX-6000 for VOC's (0 - 6,000 ppm PID, 10.6 eV lamp) with Li-Ion battery pack, 115 VAC charger, and padded carrying case	3,215.00
72-6XBX-C-51	GX-6000 for VOC's (0 - 6,000 ppm PID, 10.6 eV) with Li-Ion battery pack, 115 VAC charger, 34AL cylinder 100 ppm isobutylene/air, demand flow regulator, tubing, and padded carrying case ...	3,690.00
72-6XBX-D	GX-6000,VOC(0-6K ppm 10.6eV),w/Li-ion battery pack/12 VDC charger	3,095.00
72-6XBX-E	GX-6000,VOC(0-6K ppm 10.6eV),w/alk batt pack/Li-Ion batt pack/12 VDC chgr	3,255.00
72-6XCF-A	GX-6000,IR CH4/CO2(0-10% vol),w/alkaline battery pack	2,345.00
72-6XCX-A	GX-6000,IR CH4 autorange,w/alkaline battery pack.....	1,895.00
72-6XCX-B	GX-6000,IR CH4 autoranging,w/alk batt pack/Li-Ion batt pack/100-240 VAC charger	2,305.00
72-6XCX-C	GX-6000,IR CH4 autorange,w/Li-ion battery pack/100-240 VAC charger	2,145.00
72-6XDX-B	GX-6000,IR HC autoranging,w/alk batt pack/Li-Ion batt pack/100-240 VAC charger	2,305.00
72-6XDX-C	GX-6000,IR HC autoranging,w/Li-ion battery pack/100-240 VAC charger	2,145.00
72-6XEK-C	GX-6000,CO2 (0-10,000 ppm)/NO2(0-20.00 ppm),w/Li-ion battery pack/100-240 VAC charger	2,455.00
72-6XEM-A	GX-6000,CO2(0-10,000 ppm)/NH3(0-400 ppm),w/alkaline battery pack	2,205.00
72-6XEX-A	GX-6000,CO2(0-10,000 ppm), w/alkaline battery pack.....	1,945.00
72-6XEX-B	GX-6000,IR CO2(0-10K ppm),alk pack/Li-Ion pack/100-240 VAC chgr	2,355.00
72-6XEX-C	GX-6000,CO2 (0-10,000 ppm),w/Li-ion battery pack/100-240 VAC charger	2,195.00
72-6XFX-A	GX-6000,CO2(0-10%), w/alkaline battery pack	1,945.00
72-6XFX-C	GX-6000,CO2 (0-10%),w/Li-ion battery pack/100-240 VAC charger.....	2,195.00
72-6XIX-A	GX-6000,SO2,0-99.90 ppm,w/alkaline battery pack	1,755.00
72-6XIX-C	GX-6000,SO2 0-100 ppm,w/Li-ion battery pack/100-240 VAC charger	2,005.00
72-6XKM-A	GX-6000,NO2(0-20.00 ppm)/NH3(0-400 ppm),w/alkaline battery pack	2,015.00
72-6XKX-C	GX-6000,NO2 0-20.00 ppm,w/Li-ion battery pack/100-240 VAC charger	2,005.00
72-6XLX-A	GX-6000,HCN,0-15.0 ppm,w/alkaline battery pack	1,755.00
72-6XLX-C	GX-6000,HCN 0-15.0 ppm,w/Li-ion battery pack/100-240 VAC charger	2,005.00
72-6XMB-C	GX-6000,NH3 (0-400 ppm)/VOC(0-6K ppm 10.6eV),w/Li-ion battery pack/100-240 VAC charger	3,355.00
72-6XME-A	GX-6000,NH3 (0-400 ppm)/CO2(0-10,000 ppm),w/alkaline battery pack	2,205.00
72-6XMF-C	GX-6000,NH3 0-400 ppm/CO2(0-10%),w/Li-ion battery pack/100-240 VAC charger	2,455.00
72-6XMK-A	GX-6000,NH3 (0-400 ppm)/NO2(0-20.00 ppm),w/alkaline battery pack	2,015.00
72-6XMX-A	GX-6000,NH3 (0-400 ppm),w/alkaline battery pack	1,755.00
72-6XMX-C	GX-6000,NH3 0-400 ppm,w/Li-ion battery pack/100-240 VAC charger	2,005.00
72-6XMX-D	GX-6000,NH3(0-400 ppm),w/Li-Ion batt pack/12 VDC chgr	2,005.00
72-6XPF-C	GX-6000,Cl2(0-10ppm)/CO2(0-10%),w/Li-ion battery pack/100-240 VAC charger	2,585.00
72-6XPI-C	GX-6000, Cl2 (0-10.0 ppm)/SO2 (0-99.90 ppm) Li-Ion pack/100-240 VAC chgr	2,395.00
72-6XPK-C-50	GX-6000, Cl2 (0-10.0 ppm)/NO2 (0-20.0 ppm) Li-Ion pack/100-240 VAC chgr/carrying case	2,395.00
72-6XPM-A	GX-6000,Cl2 (0-10.0 ppm)/NH(0-400 ppm),w/alkaline battery pack	2,145.00
72-6XPM-C	GX-6000, Cl2 (0-10.0 ppm)/NH3 (0-400 ppm) Li-Ion pack/100-240 VAC chgr	2,395.00
72-6XPX-A	GX-6000,Cl2(0-10 ppm),w/alkaline battery pack	1,885.00
72-6XPX-C	GX-6000,Cl2 (0-10.0 ppm),w/Li-ion battery pack/100-240 VAC charger	2,135.00
72-6XRK-C	GX-6000,MMH 0-10.00 ppm/NO2,w/Li-ion battery pack/100-240 VAC charger	2,485.00
72-6XYB-A	GX-6000,VOC(11.7 ev)/VOC(10.6 6k ppm),w/alkaline battery pack	5,045.00
72-6XYX-A	GX-6000,VOC(11.7 ev),w/alkaline battery pack	3,695.00
72-6XYX-C	GX-6000,VOC(11.7 ev),w/Li-ion bat pack/100-240 VAC charger	3,945.00
72-6XYX-C-51	GX-6000,VOC(11.7eV),w/Li-ion batt/100-240VAC chgr/Cal kit gear w/cyl/pad case	4,540.00
72-6XYX-G	GX-6000,VOC(11.7 eV),w/alk & Li-ion batt packs/100-240 VAC & 12 VDC charger	4,125.00
72-6XZB-A	GX-6000,VOC(10.0 ev)/VOC(6K ppm 10.6 eV),w/alkaline battery pack/100-240 VAC charger	5,145.00
72-6XZB-C	GX-6000 for Benzene specific (0 - 50 ppm PID, 10.0 eV lamp) with tube holder, box of 10 tubes, VOC's (0 - 6,000 ppm PID, 10.6 eV lamp) (Li-Ion battery pack, and charger).....	5,395.00
72-6XZC-B	GX-6000,VOC(0-100ppm/0-50ppm 10.0eV)/IR CH4 autoranging,alk pack/Li-Ion pack/100-240 VAC chgr	4,605.00
72-6XZM-A	GX-6000,VOC(0-100ppm/0-50ppm 10.0eV)/NH3 (0-400 ppm),w/alkaline battery pack	4,055.00
72-6XZX-A	GX-6000 for Benzene specific (0 - 50 ppm PID, 10.0 eV lamp) with tube holder, box of 10 tubes, Alkaline battery pack, and charger	3,795.00
72-6XZX-B	GX-6000,VOC(0-100ppm/0-50ppm 10.0eV),alk pack/Li-Ion pack/100-240 VAC chgr	4,205.00
72-6XZX-C	GX-6000 for Benzene specific (0 - 50 ppm PID) with tube holder, box of 10 tubes, Li-Ion battery pack, and charger.....	4,045.00
72-6XZX-C-51	GX-6000,VOC (100ppm/50ppm 10.0eV),w/Li-ion batt/AC chgr/Cal gear w/34l gas/DFR/tubing/case ...	4,640.00

03/01/2024

Price List

(800) 754-5165

305

Numerical Index

Part#	Description	Suggested Retail
72-6XZX-C-55	GX-6000 for Benzene specific with tube holder, box of 10 filter tubes, with Li-Ion battery pack, 115 VAC charger, 10' hose with probe, and padded carrying case for instrument and accessories	4,045.00
72-FA-A-A10	GX-Force, 4 gas, LEL / O2 / combo H2S & CO with Li-Ion battery, 100-240 VAC charger, belt clip, USB A to USB C data downloading cable, rubber nozzle, 10' hose with probe	865.00
72-FA-A-A10-50	GX-Force bundle, 4 sensors, LEL / O2 / H2S / CO unit with Li-Ion battery pack, and padded case	1,025.00
72-FA-A-A10-51	GX-Force bundle, 4 sensors, LEL / O2 / H2S / CO unit with Li-Ion battery pack, 34AL cyl H2S/CO/O2/CH4, demand flow regulator, tubing and padded case	1,425.00
72-FA-A-A5	GX-Force, 4 gas, LEL / O2 / combo H2S & CO with Li-Ion battery, 100-240 VAC charger, belt clip, USB A to USB C data downloading cable, rubber nozzle, 5' hose with probe	860.00
72-FA-A-B	GX-Force, 4-gas, LEL/Oxy/CO/H2S, AC adapter, belt clip, rubber nozzle	795.00
72-FA-B-A10	GX-Force, LEL/Oxy/CO/H2S, 12VDC car plug adapter, USB cable, belt clip, rubber nozzle, 10ft hose/probe ...	865.00
72-FA-B-A5	GX-Force, LEL/Oxy/CO/H2S, 12VDC car plug adapter, USB cable, belt clip, rubber nozzle, 5ft hose/probe ...	860.00
72-FA-B-B	GX-Force, LEL/Oxy/CO/H2S, 12VDC car plug adapter, USB cable, belt clip, rubber nozzle	795.00
72-FA-C-A10	GX-Force, 4 gas, LEL / O2 / combo H2S & CO with Li-Ion battery, 100-240 VAC charger, 12-24 VDC charger, belt clip, USB A to USB C data downloading cable, rubber nozzle, 10' hose with probe	915.00
72-FA-C-A5	GX-Force, LEL/Oxy/CO/H2S, AC adptr, 12VDC car adptr, USB cable, belt clip, rubber nozzle, 5ft hose/probe ...	910.00
72-FA-C-B	GX-Force, LEL/Oxy/CO/H2S, AC adptr, 12VDC car plug adapter, USB cable, belt clip, rubber nozzle	845.00
72-FA-D-A10	GX-Force, LEL/Oxy/CO/H2S, USB cable, belt clip, rubber nozzle, 10ft hose/probe, no charger	815.00
72-PAA-A	GX-3R Pro, LEL/Oxy/H2S/CO/CO2(10000 ppm), with alkaline battery pack	1,195.00
72-PAA-A-56	GX-3R Pro, LEL/Oxy/H2S/CO/CO2(10000 ppm), with alkaline battery pack & cal kit	1,880.00
72-PAA-B	GX-3R Pro, LEL/Oxy/H2S/CO/CO2(10000 ppm), with alkaline and Li-Ion battery packs, 100-240 VAC charger	1,565.00
72-PAA-C	GX-3R Pro, 5 gas, LEL / O2 / combo H2S & CO / ppm CO2 with 100-240 VAC charger	1,380.00
72-PAA-D	GX-3R Pro, LEL/Oxy/H2S/CO/CO2(10000 ppm), with Li-Ion battery & 12 VDC charger	1,355.00
72-PAB-A	GX-3R Pro, LEL/Oxy/H2S/CO/CO2(10%), with alkaline battery pack	1,195.00
72-PAB-B	GX-3R Pro, LEL/Oxy/H2S/CO/CO2(10%), with alkaline and Li-Ion battery packs, 100-240 VAC charger ...	1,505.00
72-PAB-C	GX-3R Pro, 5 gas, LEL / O2 / combo H2S & CO / % CO2 with 100-240 VAC charger	1,380.00
72-PAB-C-58	GX-3R Pro LEL/Oxy/H2S/CO/CO2 (10%) confined space kit, pump with 10 ft hose and probe	1,925.00
72-PAB-D	GX-3R Pro, LEL/Oxy/H2S/CO/CO2(10%), with Li-Ion battery & 12 VDC charger	1,355.00
72-PAB-E	GX-3R Pro, LEL/Oxy/H2S/CO/CO2(10%), with Li-Ion battery	1,330.00
72-PAC-A	GX-3R Pro, LEL/Oxy/H2S/CO/SO2, with alkaline battery pack	1,035.00
72-PAC-B	GX-3R Pro, LEL/Oxy/H2S/CO/SO2, w/alkaline & Li-Ion battery packs, 100-240 VAC charger	1,345.00
72-PAC-C	GX-3R Pro, 5 gas, LEL / O2 / combo H2S & CO / SO2 100 ppm with Li-Ion battery pack including 100-240 VAC charger	1,220.00
72-PAC-C-50	GX-3R Pro, 5 gas, LEL / O2 / combo H2S & CO / SO2 100 ppm with Li-Ion battery pack 100-240 VAC charger, screwdriver and carrying case	1,305.00
72-PAC-C-56	GX-3R Pro, 5 gas, LEL / O2 / combo H2S & CO / SO2 100 ppm bundled with 34AL cylinder SO2/H2S/CO/O2/LEL, 0.25 LPM regulator, Li-Ion battery pack & 100-240 VAC charger, tubing, screwdriver, and carrying case	1,745.00
72-PAC-C-58	GX-3R Pro, 5 gas, LEL / O2 / combo H2S & CO / SO2 100 ppm bundled with RP-3R, 10' hose & probe, Li-Ion battery pack & 100-240 VAC charger and carrying case	1,765.00
72-PAC-D	GX-3R Pro, LEL/Oxy/H2S/CO/SO2, with Li-Ion battery & 12 VDC charger	1,195.00
72-PAC-F	GX-3R Pro, LEL/Oxy/H2S/CO/SO2, with Li-Ion battery/100-240 VAC & 12 VDC chargers	1,245.00
72-PAD-A	GX-3R Pro, LEL/Oxy/H2S/CO/NO2, w/alkaline battery pack	1,035.00
72-PAD-C	GX-3R Pro, 5 gas, LEL / O2 / H2S & CO / NO2 20 ppm with Li-Ion battery pack including 100-240 VAC charger	1,220.00
72-PAD-C-58	GX-3R Pro, 5 gas, LEL / O2 / H2S & CO / NO2 20 ppm bundled with RP-3R, 10' hose & probe, Li-Ion battery pack & 100-240 VAC charger and carrying case	1,765.00
72-PAE-A	GX-3R Pro, LEL/Oxy/H2S/CO/H2N, w/alkaline battery pack	1,035.00
72-PAE-B	GX-3R Pro, LEL/Oxy/H2S/CO/H2N, w/alkaline & Li-Ion battery packs, 100-240 VAC charger	1,345.00
72-PAE-C	GX-3R Pro, LEL/Oxy/H2S/CO/H2N, with Li-Ion battery & 100-240 VAC charger	1,220.00
72-PAE-C-56	GX-3R Pro, 5 gas, LEL / O2 / combo H2S & CO / HCN 30 ppm bundled with 34AL cylinder H2S/CO/O2/LEL, 34AL cylinder HCN 10 ppm in N2, 0.25 LPM regulator, Li-Ion battery pack & 100-240 VAC charger, tubing, screwdriver, and carrying case	1,925.00
72-PAE-C-58	GX-3R Pro LEL/Oxy/H2S/CO/H2N confined space kit, pump with 10 ft hose and probe	1,700.00
72-PAE-D	GX-3R Pro, LEL/Oxy/H2S/CO/H2N, with Li-Ion battery & 12 VDC charger	1,195.00
72-PAE-F	GX-3R Pro, LEL/Oxy/H2S/CO/H2N, with Li-Ion battery/100-240 VAC & 12 VDC chargers	1,245.00
72-PAG-A	GX-3R Pro, LEL/Oxy/H2S/CO/NH3, w/alkaline battery pack	1,035.00
72-PAG-C	GX-3R Pro, 5 gas, LEL / O2 / combo H2S & CO / NH3 400 ppm with Li-Ion battery pack including 100-240 VAC charger	1,220.00
72-PAG-C-58	GX-3R Pro LEL/Oxy/H2S/CO/NH3 confined space kit, pump with 10 ft hose and probe	1,700.00

03/01/2024

Price List

(800) 754-5165

306

10/11/2024

BidSync

p. 11051

C
O
K
C
0
1
0
7
2

Numerical Index

Part#	Description	Suggested Retail
72-PAH-C	GX-3R Pro, 5 gas, LEL / O2 / combo H2S & CO / Cl2 10 ppm with Li-Ion battery pack including 100-240 VAC charger	1,200.00
72-PAX-A	GX-3R Pro,LEL/Oxy/H2S/CO,w/alkaline battery pack	795.00
72-PAX-A-56	GX-3R Pro,LEL/Oxy/H2S/CO,w/alkaline battery pack/cal kit.....	1,280.00
72-PAX-B	GX-3R Pro,LEL/Oxy/H2S/CO,w/alkaline & Li-Ion battery packs,100-240 VAC charger	1,105.00
72-PAX-C	GX-3R Pro, 4 gas, LEL / O2 / combo H2S & CO with Li-Ion battery & 100-240 VAC charger	980.00
72-PAX-C-50	GX-3R Pro, 4 gas, LEL / O2 / combo H2S & CO with Li-Ion battery & 100-240 VAC charger, screwdriver and carrying case	1,065.00
72-PAX-C-56	GX-3R Pro, 4 gas, LEL / O2 / combo H2S & CO bundled with 34AL cylinder CH4/O2/H2S/CO, 0.25 LPM regulator, Li-Ion battery & 100-240 VAC charger, tubing, screwdriver, and carrying case	1,465.00
72-PAX-C-58	GX-3R Pro, 4 gas, LEL / O2 / combo H2S & CO bundled with with RP-3R, 10' hose & probe, Li-Ion battery & 100-240 VAC charger and carrying case	1,525.00
72-PAX-C-59	GX-3R Pro LEL/Oxy/H2S/CO confined space kit, pump with 10 ft hose and probe, cal kit	1,885.00
72-PAX-C-59-H	GX-3R Pro LEL/Oxy/H2S/CO confined space kit, pump with 10 ft hose and probe,hexane cal kit	1,885.00
72-PAX-D	GX-3R Pro,LEL/Oxy/H2S/CO,with Li-Ion battery & 12 VDC charger	955.00
72-PAX-E	GX-3R Pro,LEL/Oxy/H2S/CO,with Li-Ion battery	930.00
72-PAX-F	GX-3R Pro,LEL/Oxy/H2S/CO,with Li-Ion battery/100-240 VAC & 12 VDC chargers	1,005.00
72-PBX-A	GX-3R Pro,LEL/Oxy/H2S/CO,with alkaline battery pack	845.00
72-PBX-B	GX-3R Pro,LEL/Oxy/H2S/CO,with alkaline and Li-Ion battery packs,100-240 VAC charger	1,155.00
72-PBX-C	GX-3R Pro,LEL/Oxy/H2S/CO,with Li-Ion battery & 100-240 VAC charger	1,030.00
72-PBX-D	GX-3R Pro,LEL/Oxy/H2S/CO,with Li-Ion battery & 12 VDC charger	1,005.00
72-PCX-A	GX-3R Pro,LEL/Oxy/H2S/CO(-H2),with alkaline battery pack	935.00
72-PCX-B	GX-3R Pro,LEL/Oxy/H2S/CO(-H2),with alkaline and Li-Ion battery packs,100-240 VAC charger	1,245.00
72-PCX-C	GX-3R Pro, 4 gas, LEL / O2 / H2S / CO (H2 compensated) with 100-240 VAC charger	1,120.00
72-PCX-D	GX-3R Pro,LEL/Oxy/H2S/CO(-H2),with Li-Ion battery & 12 VDC charger	1,095.00
72-PDA-A	GX-3R Pro,LEL/Oxy/H2S/CO2 (10k ppm),with alkaline battery pack	1,195.00
72-PDA-B	GX-3R Pro,LEL/Oxy/H2S/CO2 (10k ppm),with alkaline and Li-Ion battery packs,100-240 VAC charger ...	1,505.00
72-PDA-C	GX-3R Pro,LEL/Oxy/H2S/CO2 (10k ppm),with Li-Ion battery & 100-240 VAC charger	1,380.00
72-PDA-D	GX-3R Pro,LEL/Oxy/H2S/CO2 (10k ppm),with Li-Ion battery & 12 VDC charger	1,355.00
72-PDB-A	GX-3R Pro,LEL/Oxy/H2S/CO2 (10%),with alkaline battery pack	1,195.00
72-PDB-B	GX-3R Pro,LEL/Oxy/H2S/CO2 (10%),with alkaline and Li-Ion battery packs,100-240 VAC charger.....	1,505.00
72-PDB-C	GX-3R Pro,LEL/Oxy/H2S/CO2 (10%),with Li-Ion battery & 100-240 VAC charger.....	1,380.00
72-PDB-D	GX-3R Pro,LEL/Oxy/H2S/CO2 (10%),with Li-Ion battery & 12 VDC charger	1,355.00
72-PDC-A	GX-3R Pro,LEL/Oxy/H2S/SO2,with alkaline battery pack	1,035.00
72-PDC-B	GX-3R Pro,LEL/Oxy/H2S/SO2,with alkaline and Li-Ion battery packs,100-240 VAC charger	1,345.00
72-PDC-C	GX-3R Pro,LEL/Oxy/H2S/SO2,with Li-Ion battery & 100-240 VAC charger	1,220.00
72-PDC-D	GX-3R Pro,LEL/Oxy/H2S/SO2,with Li-Ion battery & 12 VDC charger	1,195.00
72-PDX-A	GX-3R Pro,LEL/Oxy/H2S,with alkaline battery pack	795.00
72-PDX-B	GX-3R Pro,LEL/Oxy/H2S,with alkaline and Li-Ion battery packs,100-240 VAC charger	1,105.00
72-PDX-C	GX-3R Pro,LEL/Oxy/H2S,with Li-Ion battery & 100-240 VAC charger	980.00
72-PDX-D	GX-3R Pro,LEL/Oxy/H2S,with Li-Ion battery & 12 VDC charger	955.00
72-PEA-A	GX-3R Pro,LEL/Oxy/CO/CO2(10000 ppm),with alkaline battery pack	1,195.00
72-PEA-B	GX-3R Pro,LEL/Oxy/CO/CO2(10000 ppm),with alkaline and Li-Ion battery packs,100-240 VAC charger	1,505.00
72-PEA-C	GX-3R Pro,LEL/Oxy/CO/CO2(10000 ppm),with Li-Ion battery & 100-240 VAC charger	1,380.00
72-PEA-D	GX-3R Pro,LEL/Oxy/CO/CO2(10000 ppm),with Li-Ion battery & 12 VDC charger	1,355.00
72-PEB-A	GX-3R Pro,LEL/Oxy/CO/CO2(10%),with alkaline battery pack	1,195.00
72-PEB-B	GX-3R Pro,LEL/Oxy/CO/CO2(10%),with alkaline and Li-Ion battery packs,100-240 VAC charger	1,505.00
72-PEB-C	GX-3R Pro,LEL/Oxy/CO/CO2(10%),with Li-Ion battery & 100-240 VAC charger	1,380.00
72-PEB-D	GX-3R Pro,LEL/Oxy/CO/CO2(10%),with Li-Ion battery & 12 VDC charger	1,355.00
72-PEC-A	GX-3R Pro,LEL/Oxy/CO/SO2,with alkaline battery pack	1,035.00
72-PEC-B	GX-3R Pro,LEL/Oxy/CO/SO2,with alkaline and Li-Ion battery packs,100-240 VAC charger	1,345.00
72-PEC-C	GX-3R Pro,LEL/Oxy/CO/SO2,with Li-Ion battery & 100-240 VAC charger.....	1,220.00
72-PEC-D	GX-3R Pro,LEL/Oxy/CO/SO2,with Li-Ion battery & 12 VDC charger	1,195.00
72-PED-C	GX-3R Pro,LEL/Oxy/CO/NO2,with Li-Ion battery & 100-240 VAC charger	1,220.00
72-PEE-C	GX-3R Pro,LEL/Oxy/CO/HcN,with Li-Ion battery & 100-240 VAC charger.....	1,220.00
72-PEF-C	GX-3R Pro,LEL/Oxy/CO/PH3,with Li-Ion battery & 100-240 VAC charger.....	1,220.00
72-PEG-C	GX-3R Pro,LEL/Oxy/CO/NH3,with Li-Ion battery & 100-240 VAC charger	1,220.00
72-PEX-A	GX-3R Pro,LEL/Oxy/CO,with alkaline battery pack	795.00
72-PEX-B	GX-3R Pro,LEL/Oxy/CO,with alkaline and Li-Ion battery packs,100-240 VAC charger	1,105.00
72-PEX-C	GX-3R Pro,LEL/Oxy/CO,with Li-Ion battery & 100-240 VAC charger	980.00
72-PEX-D	GX-3R Pro,LEL/Oxy/CO,with Li-Ion battery & 12 VDC charger	955.00

03/01/2024

Price List

(800) 754-5165

307

Numerical Index

Part#	Description	Suggested Retail
72-PFA-A	GX-3R Pro,LEL/Oxy/CO(-H2)/CO2 (10k ppm),with alkaline battery pack	1,285.00
72-PFA-B	GX-3R Pro,LEL/Oxy/CO(-H2)/CO2 (10k ppm),with alkaline and Li-Ion battery packs,100-240 VAC charger	1,595.00
72-PFA-C	GX-3R Pro,LEL/Oxy/CO(-H2)/CO2 (10k ppm),with Li-Ion battery & 100-240 VAC charger	1,470.00
72-PFA-D	GX-3R Pro,LEL/Oxy/CO(-H2)/CO2 (10k ppm),with Li-Ion battery & 12 VDC charger	1,445.00
72-PFB-A	GX-3R Pro,LEL/Oxy/CO(-H2)/CO2(10%),with alkaline battery pack	1,285.00
72-PFB-B	GX-3R Pro,LEL/Oxy/CO(-H2)/CO2(10%),with alkaline and Li-Ion battery packs,100-240 VAC charger ...	1,595.00
72-PFB-C	GX-3R Pro,LEL/Oxy/CO(-H2)/CO2(10%),with Li-Ion battery & 100-240 VAC charger	1,470.00
72-PFB-D	GX-3R Pro,LEL/Oxy/CO(-H2)/CO2(10%),with Li-Ion battery & 12 VDC charger	1,445.00
72-PFC-A	GX-3R Pro,LEL/Oxy/CO(-H2)/SO2,with alkaline battery pack	1,125.00
72-PFC-B	GX-3R Pro,LEL/Oxy/CO(-H2)/SO2,with alkaline and Li-Ion battery packs,100-240 VAC charger	1,435.00
72-PFC-C	GX-3R Pro,LEL/Oxy/CO(-H2)/SO2,with Li-Ion battery & 100-240 VAC charger.....	1,310.00
72-PFC-D	GX-3R Pro,LEL/Oxy/CO(-H2)/SO2,with Li-Ion battery & 12 VDC charger	1,285.00
72-PFX-A	GX-3R Pro,LEL/Oxy/CO(-H2),with alkaline battery pack	885.00
72-PFX-B	GX-3R Pro,LEL/Oxy/CO(-H2),with alkaline and Li-Ion battery packs,100-240 VAC charger	1,195.00
72-PFX-C	GX-3R Pro,LEL/Oxy/CO(-H2),with Li-Ion battery & 100-240 VAC charger	1,070.00
72-PFX-D	GX-3R Pro,LEL/Oxy/CO(-H2),with Li-Ion battery & 12 VDC charger	1,045.00
72-PGA-A	GX-3R Pro,LEL/H2S/CO/CO2(10k ppm),with alkaline battery pack	1,170.00
72-PGA-B	GX-3R Pro,LEL/H2S/CO/CO2(10k ppm),with alkaline and Li-Ion battery packs,100-240 VAC charger ...	1,480.00
72-PGA-C	GX-3R Pro,LEL/H2S/CO/CO2(10k ppm),with Li-Ion battery & 100-240 VAC charger	1,355.00
72-PGA-D	GX-3R Pro,LEL/H2S/CO/CO2(10k ppm),with Li-Ion battery & 12 VDC charger	1,330.00
72-PGB-A	GX-3R Pro,LEL/H2S/CO/CO2(10%),with alkaline battery pack	1,170.00
72-PGB-B	GX-3R Pro,LEL/H2S/CO/CO2(10%),with alkaline and Li-Ion battery packs,100-240 VAC charger	1,480.00
72-PGB-C	GX-3R Pro,LEL/H2S/CO/CO2(10%),with Li-Ion battery & 100-240 VAC charger	1,355.00
72-PGB-D	GX-3R Pro,LEL/H2S/CO/CO2(10%),with Li-Ion battery & 12 VDC charger	1,330.00
72-PGC-A	GX-3R Pro,LEL/H2S/CO/SO2,with alkaline battery pack	1,010.00
72-PGC-B	GX-3R Pro,LEL/H2S/CO/SO2,with alkaline and Li-Ion battery packs,100-240 VAC charger	1,330.00
72-PGC-C	GX-3R Pro,LEL/H2S/CO/SO2,with Li-Ion battery & 100-240 VAC charger	1,195.00
72-PGC-D	GX-3R Pro,LEL/H2S/CO/SO2,with Li-Ion battery & 12 VDC charger	1,170.00
72-PGX-A	GX-3R Pro,LEL/H2S/CO,with alkaline battery pack	770.00
72-PGX-B	GX-3R Pro,LEL/H2S/CO,with alkaline and Li-Ion battery packs,100-240 VAC charger	1,080.00
72-PGX-C	GX-3R Pro,LEL/H2S/CO,with Li-Ion battery & 100-240 VAC charger	955.00
72-PGX-D	GX-3R Pro,LEL/H2S/CO,with Li-Ion battery & 12 VDC charger	930.00
72-PHA-A	GX-3R Pro,O2/H2S/CO/CO2(10k ppm),with alkaline battery pack	1,170.00
72-PHA-B	GX-3R Pro,O2/H2S/CO/CO2(10k ppm),with alkaline and Li-Ion battery packs,100-240 VAC charger	1,480.00
72-PHA-C	GX-3R Pro,O2/H2S/CO/CO2(10k ppm),with Li-Ion battery & 100-240 VAC charger	1,355.00
72-PHA-D	GX-3R Pro,O2/H2S/CO/CO2(10k ppm),with Li-Ion battery & 12 VDC charger	1,330.00
72-PHB-A	GX-3R Pro,O2/H2S/CO/CO2(10%),with alkaline battery pack	1,170.00
72-PHB-B	GX-3R Pro,O2/H2S/CO/CO2(10%),with alkaline and Li-Ion battery packs,100-240 VAC charger	1,480.00
72-PHB-C	GX-3R Pro,O2/H2S/CO/CO2(10%),with Li-Ion battery & 100-240 VAC charger	1,355.00
72-PHB-D	GX-3R Pro,O2/H2S/CO/CO2(10%),with Li-Ion battery & 12 VDC charger	1,330.00
72-PHC-A	GX-3R Pro,O2/H2S/CO/SO2,with alkaline battery pack	1,010.00
72-PHC-B	GX-3R Pro,O2/H2S/CO/SO2,with alkaline and Li-Ion battery packs,100-240 VAC charger	1,330.00
72-PHC-C	GX-3R Pro,O2/H2S/CO/SO2,with Li-Ion battery & 100-240 VAC charger	1,195.00
72-PHC-D	GX-3R Pro,O2/H2S/CO/SO2,with Li-Ion battery & 12 VDC charger	1,170.00
72-PHG-C	GX-3R Pro,Oxy/H2S/CO/NH3,with Li-Ion battery & 100-240 VAC charger	1,195.00
72-PHX-A	GX-3R Pro,O2/H2S/CO,with alkaline battery pack.....	770.00
72-PHX-B	GX-3R Pro,O2/H2S/CO,with alkaline and Li-Ion battery packs,100-240 VAC charger	1,080.00
72-PHX-C	GX-3R Pro,O2/H2S/CO,with Li-Ion battery & 100-240 VAC charger	955.00
72-PHX-D	GX-3R Pro,O2/H2S/CO,with Li-Ion battery & 12 VDC charger	930.00
72-PIA-A	GX-3R Pro,LEL/O2/CO2(10k ppm),with alkaline battery pack	1,145.00
72-PIA-B	GX-3R Pro,LEL/O2/CO2(10k ppm),with alkaline and Li-Ion battery packs,100-240 VAC charger	1,455.00
72-PIA-C	GX-3R Pro,LEL/O2/CO2(10k ppm),with Li-Ion battery & 100-240 VAC charger	1,330.00
72-PIA-D	GX-3R Pro,LEL/O2/CO2(10k ppm),with Li-Ion battery & 12 VDC charger.....	1,305.00
72-PIB-A	GX-3R Pro,LEL/O2/CO2(10%),with alkaline battery pack	1,145.00
72-PIB-B	GX-3R Pro,LEL/O2/CO2(10%),with alkaline and Li-Ion battery packs,100-240 VAC charger	1,455.00
72-PIB-C	GX-3R Pro,LEL/O2/CO2(10%),with Li-Ion battery & 100-240 VAC charger	1,330.00
72-PIB-D	GX-3R Pro,LEL/O2/CO2(10%),with Li-Ion battery & 12 VDC charger	1,305.00
72-PIC-A	GX-3R Pro,LEL/O2/SO2,with alkaline battery pack	985.00
72-PIC-B	GX-3R Pro,LEL/O2/SO2,with alkaline and Li-Ion battery packs,100-240 VAC charger	1,295.00
72-PIC-C	GX-3R Pro,LEL/O2/SO2,with Li-Ion battery & 100-240 VAC charger	1,170.00
72-PIC-D	GX-3R Pro,LEL/O2/SO2,with Li-Ion battery & 12 VDC charger	1,145.00

03/01/2024

Price List

(800) 754-5165

308

10/11/2024

BidSync

p. 11053

C
O
K
C
O
1
0
7
2

Numerical Index

C
O
K
C
0
1
0
7
2

Part#	Description	Suggested Retail
72-PIE-C	GX-3R Pro,LEL/O2/HCN,with Li-Ion battery & 100-240 VAC charger	1,170.00
72-PIX-A	GX-3R Pro,LEL/O2,with alkaline battery pack	745.00
72-PIX-B	GX-3R Pro,LEL/O2,with alkaline and Li-Ion battery packs,100-240 VAC charger	1,055.00
72-PIX-C	GX-3R Pro,LEL/O2,with Li-Ion battery & 100-240 VAC charger	930.00
72-PIX-D	GX-3R Pro,LEL/O2,with Li-Ion battery & 12 VDC charger	905.00
72-PJA-A	GX-3R Pro,LEL/H2S/CO2(10k ppm),with alkaline battery pack	1,145.00
72-PJA-B	GX-3R Pro,LEL/H2S/CO2(10k ppm),with alkaline and Li-Ion battery packs,100-240 VAC charger	1,455.00
72-PJA-C	GX-3R Pro,LEL/H2S/CO2(10k ppm),with Li-Ion battery & 100-240 VAC charger	1,330.00
72-PJA-D	GX-3R Pro,LEL/H2S/CO2(10k ppm),with Li-Ion battery & 12 VDC charger	1,305.00
72-PJB-A	GX-3R Pro,LEL/H2S/CO2(10%),with alkaline battery pack	1,145.00
72-PJB-B	GX-3R Pro,LEL/H2S/CO2(10%),with alkaline and Li-Ion battery packs,100-240 VAC charger	1,455.00
72-PJB-C	GX-3R Pro,LEL/H2S/CO2(10%),with Li-Ion battery & 100-240 VAC charger	1,330.00
72-PJB-D	GX-3R Pro,LEL/H2S/CO2(10%),with Li-Ion battery & 12 VDC charger	1,305.00
72-PJC-A	GX-3R Pro,LEL/H2S/SO2,with alkaline battery pack	985.00
72-PJC-B	GX-3R Pro,LEL/H2S/SO2,with alkaline and Li-Ion battery packs,100-240 VAC charger	1,295.00
72-PJC-C	GX-3R Pro,LEL/H2S/SO2,with Li-Ion battery & 100-240 VAC charger	1,170.00
72-PJC-D	GX-3R Pro,LEL/H2S/SO2,with Li-Ion battery & 12 VDC charger	1,145.00
72-PJX-A	GX-3R Pro,LEL/H2S,with alkaline battery pack	745.00
72-PJX-B	GX-3R Pro,LEL/H2S,with alkaline and Li-Ion battery packs,100-240 VAC charger	1,055.00
72-PJX-C	GX-3R Pro,LEL/H2S,with Li-Ion battery & 100-240 VAC charger	930.00
72-PJX-D	GX-3R Pro,LEL/H2S,with Li-Ion battery & 12 VDC charger	905.00
72-PAK-A	GX-3R Pro,LEL/CO/CO2(10k ppm),with alkaline battery pack	1,145.00
72-PAK-B	GX-3R Pro,LEL/CO/CO2(10k ppm),with alkaline and Li-Ion battery packs,100-240 VAC charger	1,455.00
72-PAK-C	GX-3R Pro,LEL/CO/CO2(10k ppm),with Li-Ion battery & 100-240 VAC charger	1,330.00
72-PAK-D	GX-3R Pro,LEL/CO/CO2(10k ppm),with Li-Ion battery & 12 VDC charger	1,305.00
72-PKB-A	GX-3R Pro,LEL/CO/CO2(10%),with alkaline battery pack	1,145.00
72-PKB-B	GX-3R Pro,LEL/CO/CO2(10%),with alkaline and Li-Ion battery packs,100-240 VAC charger	1,455.00
72-PKB-C	GX-3R Pro,LEL/CO/CO2(10%),with Li-Ion battery & 100-240 VAC charger	1,330.00
72-PKB-D	GX-3R Pro,LEL/CO/CO2(10%),with Li-Ion battery & 12 VDC charger	1,305.00
72-PKC-A	GX-3R Pro,LEL/CO/SO2,with alkaline battery pack	985.00
72-PKC-B	GX-3R Pro,LEL/CO/SO2,with alkaline and Li-Ion battery packs,100-240 VAC charger	1,295.00
72-PKC-C	GX-3R Pro,LEL/CO/SO2,with Li-Ion battery & 100-240 VAC charger	1,170.00
72-PKC-D	GX-3R Pro,LEL/CO/SO2,with Li-Ion battery & 12 VDC charger	1,145.00
72-PKX-A	GX-3R Pro,LEL/CO,with alkaline battery pack	745.00
72-PKX-B	GX-3R Pro,LEL/CO,with alkaline and Li-Ion battery packs,100-240 VAC charger	1,055.00
72-PKX-C	GX-3R Pro,LEL/CO,with Li-Ion battery & 100-240 VAC charger	930.00
72-PKX-D	GX-3R Pro,LEL/CO,with Li-Ion battery & 12 VDC charger	905.00
72-PLA-A	GX-3R Pro,LEL/CO(-H2)/CO2(10k ppm),with alkaline battery pack	1,260.00
72-PLA-B	GX-3R Pro,LEL/CO(-H2)/CO2(10k ppm),with alkaline and Li-Ion battery packs,100-240 VAC charger ...	1,570.00
72-PLA-C	GX-3R Pro,LEL/CO(-H2)/CO2(10k ppm),with Li-Ion battery & 100-240 VAC charger	1,445.00
72-PLA-D	GX-3R Pro,LEL/CO(-H2)/CO2(10k ppm),with Li-Ion battery & 12 VDC charger	1,420.00
72-PLB-A	GX-3R Pro,LEL/CO(-H2)/CO2(10%),with alkaline battery pack	1,260.00
72-PLB-B	GX-3R Pro,LEL/CO(-H2)/CO2(10%),with alkaline and Li-Ion battery packs,100-240 VAC charger	1,570.00
72-PLB-C	GX-3R Pro,LEL/CO(-H2)/CO2(10%),with Li-Ion battery & 100-240 VAC charger	1,445.00
72-PLB-D	GX-3R Pro,LEL/CO(-H2)/CO2(10%),with Li-Ion battery & 12 VDC charger	1,420.00
72-PLC-A	GX-3R Pro,LEL/CO(-H2)/SO2,with alkaline battery pack	1,105.00
72-PLC-B	GX-3R Pro,LEL/CO(-H2)/SO2,with alkaline and Li-Ion battery packs,100-240 VAC charger	1,410.00
72-PLC-C	GX-3R Pro,LEL/CO(-H2)/SO2,with Li-Ion battery & 100-240 VAC charger	1,290.00
72-PLC-D	GX-3R Pro,LEL/CO(-H2)/SO2,with Li-Ion battery & 12 VDC charger	1,260.00
72-PLX-A	GX-3R Pro,LEL/CO(-H2),with alkaline battery pack	860.00
72-PLX-B	GX-3R Pro,LEL/CO(-H2),with alkaline and Li-Ion battery packs,100-240 VAC charger	1,170.00
72-PLX-C	GX-3R Pro,LEL/CO(-H2),with Li-Ion battery & 100-240 VAC charger	1,045.00
72-PLX-D	GX-3R Pro,LEL/CO(-H2),with Li-Ion battery & 12 VDC charger	1,020.00
72-PMA-A	GX-3R Pro,O2/CO(-H2)/CO2(10k ppm),with alkaline battery pack	1,260.00
72-PMA-B	GX-3R Pro,O2/CO(-H2)/CO2(10k ppm),with alkaline and Li-Ion battery packs,100-240 VAC charger ...	1,570.00
72-PMA-C	GX-3R Pro,O2/CO(-H2)/CO2(10k ppm),with Li-Ion battery & 100-240 VAC charger	1,445.00
72-PMA-D	GX-3R Pro,O2/CO(-H2)/CO2(10k ppm),with Li-Ion battery & 12 VDC charger	1,420.00
72-PMB-A	GX-3R Pro,O2/CO(-H2)/CO2(10%),with alkaline battery pack	1,260.00
72-PMB-B	GX-3R Pro,O2/CO(-H2)/CO2(10%),with alkaline and Li-Ion battery packs,100-240 VAC charger	1,570.00
72-PMB-C	GX-3R Pro,O2/CO(-H2)/CO2(10%),with Li-Ion battery & 100-240 VAC charger	1,445.00
72-PMB-D	GX-3R Pro,O2/CO(-H2)/CO2(10%),with Li-Ion battery & 12 VDC charger	1,420.00

03/01/2024

Price List

(800) 754-5165

309

Numerical Index

Part#	Description	Suggested Retail
72-PMC-A	GX-3R Pro,O2/CO(-H2)/SO2,with alkaline battery pack	1,100.00
72-PMC-B	GX-3R Pro,O2/CO(-H2)/SO2,with alkaline and Li-Ion battery packs,100-240 VAC charger	1,410.00
72-PMC-C	GX-3R Pro,O2/CO(-H2)/SO2,with Li-Ion battery & 100-240 VAC charger	1,285.00
72-PMC-D	GX-3R Pro,O2/CO(-H2)/SO2,with Li-Ion battery & 12 VDC charger	1,260.00
72-PMX-A	GX-3R Pro,O2/CO(-H2),with alkaline battery pack	860.00
72-PMX-B	GX-3R Pro,O2/CO(-H2),with alkaline and Li-Ion battery packs,100-240 VAC charger	1,170.00
72-PMX-C	GX-3R Pro,O2/CO(-H2),with Li-Ion battery & 100-240 VAC charger	1,045.00
72-PMX-D	GX-3R Pro,O2/CO(-H2),with Li-Ion battery & 12 VDC charger	1,020.00
72-PNA-A	GX-3R Pro,H2S/CO/CO2(10k ppm),with alkaline battery pack	1,145.00
72-PNA-B	GX-3R Pro,H2S/CO/CO2(10k ppm),with alkaline and Li-Ion battery packs,100-240 VAC charger	1,455.00
72-PNA-C	GX-3R Pro,H2S/CO/CO2(10k ppm),with Li-Ion battery & 100-240 VAC charger	1,330.00
72-PNA-D	GX-3R Pro,H2S/CO/CO2(10k ppm),with Li-Ion battery & 12 VDC charger	1,305.00
72-PNB-A	GX-3R Pro,H2S/CO/CO2(10%),with alkaline battery pack.....	1,145.00
72-PNB-B	GX-3R Pro,H2S/CO/CO2(10%),with alkaline and Li-Ion battery packs,100-240 VAC charger	1,455.00
72-PNB-C	GX-3R Pro,H2S/CO/CO2(10%),with Li-Ion battery & 100-240 VAC charger	1,330.00
72-PNB-D	GX-3R Pro,H2S/CO/CO2(10%),with Li-Ion battery & 12 VDC charger	1,305.00
72-PNC-A	GX-3R Pro,H2S/CO/SO2,with alkaline battery pack	985.00
72-PNC-B	GX-3R Pro,H2S/CO/SO2,with alkaline and Li-Ion battery packs,100-240 VAC charger	1,295.00
72-PNC-C	GX-3R Pro,H2S/CO/SO2,with Li-Ion battery & 100-240 VAC charger	1,170.00
72-PNC-D	GX-3R Pro,H2S/CO/SO2,with Li-Ion battery & 12 VDC charger.....	1,145.00
72-PNX-A	GX-3R Pro,H2S/CO,with alkaline battery pack	745.00
72-PNX-B	GX-3R Pro,H2S/CO,with alkaline and Li-Ion battery packs,100-240 VAC charger	1,055.00
72-PNX-C	GX-3R Pro,H2S/CO,with Li-Ion battery & 100-240 VAC charger	930.00
72-PNX-D	GX-3R Pro,H2S/CO,with Li-Ion battery & 12 VDC charger	905.00
72-POA-A	GX-3R Pro,LEL/CO2(10k ppm),with alkaline battery pack	1,120.00
72-POA-B	GX-3R Pro,LEL/CO2(10k ppm),with alkaline and Li-Ion battery packs,100-240 VAC charger	1,430.00
72-POA-C	GX-3R Pro,LEL/CO2(10k ppm),with Li-Ion battery & 100-240 VAC charger	1,305.00
72-POA-D	GX-3R Pro,LEL/CO2(10k ppm),with Li-Ion battery & 12 VDC charger	1,280.00
72-POB-A	GX-3R Pro,LEL/CO2(10%),with alkaline battery pack	1,120.00
72-POB-B	GX-3R Pro,LEL/CO2(10%),with alkaline and Li-Ion battery packs,100-240 VAC charger	1,430.00
72-POB-C	GX-3R Pro,LEL/CO2(10%),with Li-Ion battery & 100-240 VAC charger	1,305.00
72-POB-D	GX-3R Pro,LEL/CO2(10%),with Li-Ion battery & 12 VDC charger	1,280.00
72-POC-A	GX-3R Pro,LEL/SO2,with alkaline battery pack	960.00
72-POC-B	GX-3R Pro,LEL/SO2,with alkaline and Li-Ion battery packs,100-240 VAC charger	1,270.00
72-POC-C	GX-3R Pro,LEL/SO2,with Li-Ion battery & 100-240 VAC charger	1,135.00
72-POC-D	GX-3R Pro,LEL/SO2,with Li-Ion battery & 12 VDC charger	1,120.00
72-POG-C	GX-3R Pro,LEL/NH3,with Li-Ion battery & 100-240 VAC charger	1,145.00
72-POX-A	GX-3R Pro,LEL,with alkaline battery pack	720.00
72-POX-B	GX-3R Pro,LEL,with alkaline and Li-Ion battery packs,100-240 VAC charger	1,030.00
72-POX-C	GX-3R Pro,LEL,with Li-Ion battery & 100-240 VAC charger	905.00
72-POX-D	GX-3R Pro,LEL,with Li-Ion battery & 12 VDC charger	880.00
72-PPA-A	GX-3R Pro,O2/CO2(10k ppm),with alkaline battery pack	1,120.00
72-PPA-B	GX-3R Pro,O2/CO2(10k ppm),with alkaline and Li-Ion battery packs,100-240 VAC charger	1,430.00
72-PPA-C	GX-3R Pro,O2/CO2(10k ppm),with Li-Ion battery & 100-240 VAC charger	1,305.00
72-PPA-D	GX-3R Pro,O2/CO2(10k ppm),with Li-Ion battery & 12 VDC charger	1,280.00
72-PPB-A	GX-3R Pro,O2/CO2(10%),with alkaline battery pack.....	1,120.00
72-PPB-B	GX-3R Pro,O2/CO2(10%),with alkaline and Li-Ion battery packs,100-240 VAC charger	1,430.00
72-PPB-C	GX-3R Pro,O2/CO2(10%),with Li-Ion battery & 100-240 VAC charger	1,305.00
72-PPB-D	GX-3R Pro,O2/CO2(10%),with Li-Ion battery & 12 VDC charger	1,280.00
72-PPB-E	GX-3R Pro,O2/CO2(10%),with Li-Ion battery	1,255.00
72-PPC-A	GX-3R Pro,O2/SO2,with alkaline battery pack	960.00
72-PPC-B	GX-3R Pro,O2/SO2,with alkaline and Li-Ion battery packs,100-240 VAC charger	1,270.00
72-PPC-C	GX-3R Pro,O2/SO2,with Li-Ion battery & 100-240 VAC charger	1,140.00
72-PPC-D	GX-3R Pro,O2/SO2,with Li-Ion battery & 12 VDC charger	1,120.00
72-PPX-A	GX-3R Pro,O2,with alkaline battery pack	720.00
72-PPX-B	GX-3R Pro,O2,with alkaline and Li-Ion battery packs,100-240 VAC charger	1,030.00
72-PPX-C	GX-3R Pro,O2,with Li-Ion battery & 100-240 VAC charger	905.00
72-PPX-D	GX-3R Pro,O2,with Li-Ion battery & 12 VDC charger	880.00
72-PQA-A	GX-3R Pro,H2S/CO2(10k ppm),with alkaline battery pack	1,120.00
72-PQA-B	GX-3R Pro,H2S/CO2(10k ppm),with alkaline and Li-Ion battery packs,100-240 VAC charger	1,430.00
72-PQA-C	GX-3R Pro,H2S/CO2(10k ppm),with Li-Ion battery & 100-240 VAC charger	1,305.00

03/01/2024

Price List

(800) 754-5165

310

10/11/2024

BidSync

p. 11055

C
O
K
C
0
1
0
7
2

Numerical Index

C
O
K
C
O
1
0
7
2

Part#	Description	Suggested Retail
72-PQA-D	GX-3R Pro,H2S/CO2(10k ppm),with Li-Ion battery & 12 VDC charger	1,280.00
72-PQB-A	GX-3R Pro,H2S/CO2(10%),with alkaline battery pack	1,120.00
72-PQB-B	GX-3R Pro,H2S/CO2(10%),with alkaline and Li-Ion battery packs,100-240 VAC charger.....	1,430.00
72-PQB-C	GX-3R Pro,H2S/CO2(10%),with Li-Ion battery & 100-240 VAC charger	1,305.00
72-PQB-D	GX-3R Pro,H2S/CO2(10%),with Li-Ion battery & 12 VDC charger	1,280.00
72-PQC-A	GX-3R Pro,H2S/SO2,with alkaline battery pack.....	960.00
72-PQC-B	GX-3R Pro,H2S/SO2,with alkaline and Li-Ion battery packs,100-240 VAC charger	1,270.00
72-PQC-C	GX-3R Pro,H2S/SO2,with Li-Ion battery & 100-240 VAC charger	1,145.00
72-PQC-D	GX-3R Pro,H2S/SO2,with Li-Ion battery & 12 VDC charger	1,120.00
72-PQX-A	GX-3R Pro,H2S,with alkaline battery pack.....	720.00
72-PQX-B	GX-3R Pro,H2S,with alkaline and Li-Ion battery packs,100-240 VAC charger	1,030.00
72-PQX-C	GX-3R Pro,H2S,with Li-Ion battery & 100-240 VAC charger	905.00
72-PQX-D	GX-3R Pro,H2S,with Li-Ion battery & 12 VDC charger	880.00
72-PRA-A	GX-3R Pro,CO/CO2(10k ppm),with alkaline battery pack	1,120.00
72-PRA-B	GX-3R Pro,CO/CO2(10k ppm),with alkaline and Li-Ion battery packs,100-240 VAC charger	1,430.00
72-PRA-C	GX-3R Pro,CO/CO2(10k ppm),with Li-Ion battery & 100-240 VAC charger	1,305.00
72-PRA-D	GX-3R Pro,CO/CO2(10k ppm),with Li-Ion battery & 12 VDC charger	1,280.00
72-PRB-A	GX-3R Pro,CO/CO2(10%),with alkaline battery pack.....	1,120.00
72-PRB-B	GX-3R Pro,CO/CO2(10%),with alkaline and Li-Ion battery packs,100-240 VAC charger	1,430.00
72-PRB-C	GX-3R Pro,CO/CO2(10%),with Li-Ion battery & 100-240 VAC charger	1,305.00
72-PRB-D	GX-3R Pro,CO/CO2(10%),with Li-Ion battery & 12 VDC charger	1,280.00
72-PRC-A	GX-3R Pro,CO/SO2 with alkaline battery pack	960.00
72-PRC-B	GX-3R Pro,CO/SO2 with alkaline and Li-Ion battery packs,100-240 VAC charger	1,270.00
72-PRC-C	GX-3R Pro,CO/SO2 with Li-Ion battery & 100-240 VAC charger	1,145.00
72-PRC-D	GX-3R Pro,CO/SO2 with Li-Ion battery & 12 VDC charger.....	1,120.00
72-PRD-C	GX-3R Pro,CO/NO2,with Li-Ion battery & 100-240 VAC charger	1,170.00
72-PRE-C	GX-3R Pro,CO/H2Cn,with Li-Ion battery & 100-240 VAC charger	1,145.00
72-PRG-C	GX-3R Pro,CO/NH3,with Li-Ion battery & 100-240 VAC charger	1,170.00
72-PRX-A	GX-3R Pro,CO,with alkaline battery pack	720.00
72-PRX-B	GX-3R Pro,CO,with alkaline and Li-Ion battery packs,100-240 VAC charger	1,030.00
72-PRX-C	GX-3R Pro,CO,with Li-Ion battery & 100-240 VAC charger	905.00
72-PRX-D	GX-3R Pro,CO,with Li-Ion battery & 12 VDC charger	880.00
72-PSA-A	GX-3R Pro,CO(-H2)/CO2(10k ppm),with alkaline battery pack.....	1,235.00
72-PSA-B	GX-3R Pro,CO(-H2)/CO2(10k ppm),with alkaline and Li-Ion battery packs,100-240 VAC charger	1,545.00
72-PSA-C	GX-3R Pro,CO(-H2)/CO2(10k ppm),with Li-Ion battery & 100-240 VAC charger	1,420.00
72-PSA-D	GX-3R Pro,CO(-H2)/CO2(10k ppm),with Li-Ion battery & 12 VDC charger	1,395.00
72-PSB-A	GX-3R Pro,CO(-H2)/CO2(10%),with alkaline battery pack	1,235.00
72-PSB-B	GX-3R Pro,CO(-H2)/CO2(10%),with alkaline and Li-Ion battery packs,100-240 VAC charger	1,545.00
72-PSB-C	GX-3R Pro,CO(-H2)/CO2(10%),with Li-Ion battery & 100-240 VAC charger	1,420.00
72-PSB-D	GX-3R Pro,CO(-H2)/CO2(10%),with Li-Ion battery & 12 VDC charger	1,395.00
72-PSC-A	GX-3R Pro,CO(-H2)/SO2,with alkaline battery pack	1,075.00
72-PSC-B	GX-3R Pro,CO(-H2)/SO2,with alkaline and Li-Ion battery packs,100-240 VAC charger	1,385.00
72-PSC-C	GX-3R Pro,CO(-H2)/SO2,with Li-Ion battery & 100-240 VAC charger	1,260.00
72-PSC-D	GX-3R Pro,CO(-H2)/SO2,with Li-Ion battery & 12 VDC charger.....	1,235.00
72-PSX-A	GX-3R Pro,CO(-H2),with alkaline battery pack	835.00
72-PSX-B	GX-3R Pro,CO(-H2),with alkaline and Li-Ion battery packs,100-240 VAC charger	1,145.00
72-PSX-C	GX-3R Pro,CO(-H2),with Li-Ion battery & 100-240 VAC charger	1,020.00
72-PSX-D	GX-3R Pro,CO(-H2),with Li-Ion battery & 12 VDC charger.....	995.00
72-PTA-A	GX-3R Pro,O2/H2S/CO2(10k ppm),with alkaline battery pack	1,145.00
72-PTA-B	GX-3R Pro,O2/H2S/CO2(10k ppm),with alkaline and Li-Ion battery packs,100-240 VAC charger	1,455.00
72-PTA-C	GX-3R Pro,O2/H2S/CO2(10k ppm),with Li-Ion battery & 100-240 VAC charger	1,330.00
72-PTA-D	GX-3R Pro,O2/H2S/CO2(10k ppm),with Li-Ion battery & 12 VDC charger	1,305.00
72-PTB-A	GX-3R Pro,O2/H2S/CO2(10%),with alkaline battery pack.....	1,145.00
72-PTB-B	GX-3R Pro,O2/H2S/CO2(10%),with alkaline and Li-Ion battery packs,100-240 VAC charger	1,455.00
72-PTB-C	GX-3R Pro,O2/H2S/CO2(10%),with Li-Ion battery & 100-240 VAC charger	1,330.00
72-PTB-D	GX-3R Pro,O2/H2S/CO2(10%),with Li-Ion battery & 12 VDC charger	1,305.00
72-PTC-A	GX-3R Pro,O2/H2S/SO2,with alkaline battery pack	985.00
72-PTC-B	GX-3R Pro,O2/H2S/SO2,with alkaline and Li-Ion battery packs,100-240 VAC charger	1,295.00
72-PTC-C	GX-3R Pro,O2/H2S/SO2,with Li-Ion battery & 100-240 VAC charger	1,170.00
72-PTC-D	GX-3R Pro,O2/H2S/SO2,with Li-Ion battery & 12 VDC charger	1,145.00
72-PTX-A	GX-3R Pro,O2/H2S,with alkaline battery pack	745.00

03/01/2024

Price List

(800) 754-5165

311

Numerical Index

Part#	Description	Suggested Retail
72-PTX-B	GX-3R Pro,O2/H2S,with alkaline and Li-Ion battery packs,100-240 VAC charger	1,055.00
72-PTX-C	GX-3R Pro,O2/H2S,with Li-Ion battery & 100-240 VAC charger	930.00
72-PTX-D	GX-3R Pro,O2/H2S,with Li-Ion battery & 12 VDC charger	905.00
72-PUA-A	GX-3R Pro,Oxy/CO/CO2(10000 ppm),with alkaline battery pack	1,145.00
72-PUA-B	GX-3R Pro,Oxy/CO/CO2(10000 ppm),with alkaline and Li-Ion battery packs,100-240 VAC charger	1,455.00
72-PUA-C	GX-3R Pro,Oxy/CO/CO2(10000 ppm),with Li-Ion battery & 100-240 VAC charger	1,330.00
72-PUA-D	GX-3R Pro,Oxy/CO/CO2(10000 ppm),with Li-Ion battery & 12 VDC charger	1,305.00
72-PUB-A	GX-3R Pro,O2/CO/CO2(10%),with alkaline battery pack	1,145.00
72-PUB-B	GX-3R Pro,O2/CO/CO2(10%),with alkaline and Li-Ion battery packs,100-240 VAC charger	1,455.00
72-PUB-C	GX-3R Pro,O2/CO/CO2(10%),with Li-Ion battery & 100-240 VAC charger	1,330.00
72-PUB-D	GX-3R Pro,O2/CO/CO2(10%),with Li-Ion battery & 12 VDC charger	1,305.00
72-PUC-A	GX-3R Pro,O2/CO/SO2,with alkaline battery pack	985.00
72-PUC-B	GX-3R Pro,O2/CO/SO2,with alkaline and Li-Ion battery packs,100-240 VAC charger	1,295.00
72-PUC-C	GX-3R Pro,O2/CO/SO2,with Li-Ion battery & 100-240 VAC charger	1,170.00
72-PUC-D	GX-3R Pro,O2/CO/SO2,with Li-Ion battery & 12 VDC charger	1,145.00
72-PUG-C	GX-3R Pro,O2/CO/NH3,with Li-Ion battery & 100-240 VAC charger	1,170.00
72-PUX-A	GX-3R Pro,O2/CO,with alkaline battery pack	745.00
72-PUX-B	GX-3R Pro,O2/CO,with alkaline and Li-Ion battery packs,100-240 VAC charger	1,055.00
72-PUX-C	GX-3R Pro,O2/CO,with Li-Ion battery & 100-240 VAC charger	930.00
72-PUX-D	GX-3R Pro,O2/CO,with Li-Ion battery & 12 VDC charger	905.00
72-PWB-C	GX-3R Pro,Oxy/SO2/CO2(10%),with Li-Ion battery & 100-240 VAC charger	1,500.00
72-PWG-C	GX-3R Pro,Oxy/SO2/NH3,with Li-Ion battery & 100-240 VAC charger	1,340.00
72-PXA-A	GX-3R Pro,CO2(10000 ppm),with alkaline battery pack	1,095.00
72-PXA-B	GX-3R Pro,CO2(10000 ppm),with alkaline and Li-Ion battery packs,100-240 VAC charger	1,405.00
72-PXA-C	GX-3R Pro, 1 gas, PPM CO2 0-10,000 ppm with 100-240 VAC charger	1,280.00
72-PXA-D	GX-3R Pro,CO2(10000 ppm),with Li-Ion battery & 12 VDC charger	1,255.00
72-PXA-F	GX-3R Pro,CO2(10000 ppm),with Li-Ion battery/100-240 VAC & 12 VDC chargers	1,305.00
72-PXB-A	GX-3R Pro,CO2(10%),with alkaline battery pack	1,095.00
72-PXB-B	GX-3R Pro,CO2(10%),with alkaline and Li-Ion battery packs,100-240 VAC charger	1,405.00
72-PXB-C	GX-3R Pro, 1 gas, % CO2 0-10% volume with 100-240 VAC charger	1,280.00
72-PXB-D	GX-3R Pro,CO2(10%),with Li-Ion battery & 12 VDC charger	1,255.00
72-PXC-A	GX-3R Pro,SO2,with alkaline battery pack	935.00
72-PXC-B	GX-3R Pro,SO2,with alkaline and Li-Ion battery packs,100-240 VAC charger	1,245.00
72-PXC-C	GX-3R Pro,SO2,with Li-Ion battery & 100-240 VAC charger	1,120.00
72-PXC-D	GX-3R Pro,SO2,with Li-Ion battery & 12 VDC charger	1,095.00
72-PXE-A	GX-3R Pro,HCn,w/alkaline battery pack	935.00
72-PXF-C	GX-3R Pro,PH3,with Li-Ion battery & 100-240 VAC charger	1,120.00
72-PXG-C	GX-3R Pro,NH3,with Li-Ion battery & 100-240 VAC charger	1,120.00
72-RA-C	GX-3R, 4 gas, LEL / O2 / combo H2S & CO with 100-240 VAC charger	595.00
72-RA-C-50	GX-3R for LEL/O2/CO/H2S bundled with 100-240 VAC charger, screwdriver and carrying case	680.00
72-RA-C-51	GX-3R for LEL/O2/CO/H2S bundled with hand aspirator, 100-240 VAC charger, screwdriver and carrying case	885.00
72-RA-C-56	GX-3R for LEL/O2/CO/H2S bundled with 100-240 VAC charger, 34AL cylinder CH4/O2/H2S/CO, 0.25 LPM regulator, tubing, screwdriver, and carrying case	1,080.00
72-RA-C-56-H	GX-3R,LEL/Oxy/H2S/CO,with alligator clip/100-240 VAC charger,hexane cal kit	1,080.00
72-RA-C-56-PEN	GX-3R,LEL/Oxy/H2S/CO,with alligator clip/100-240 VAC charger,pentane cal kit	1,080.00
72-RA-C-58	GX-3R for LEL/O2/CO/H2S bundled with RP-3R, 10' hose & probe, 100-240 VAC charger, screwdriver and carrying case	1,140.00
72-RA-C-58-20	GX-3R confined space kit,LEL/Oxy/H2S/CO,pump with 20 ft hose and probe	1,145.00
72-RA-C-59	GX-3R for LEL/O2/CO/H2S bundled with RP-3R, 10' hose & probe, 100-240 VAC charger, 34AL cylinder CH4/O2/H2S/CO, 0.25 LPM regulator, tubing, screwdriver, and carrying case	1,500.00
72-RA-C-59-NGR	GX-3R confined space kit,LEL/Oxy/H2S/CO,pump with 10 ft hose and probe,3 ft tube, no gas or regulator	1,215.00
72-RA-C-MED	GX-3R, 4 gas, LEL / O2 / combo H2S & CO with 100-240 VAC charger with MED version	795.00
72-RA-D	GX-3R,LEL/Oxy/H2S/CO,with alligator clip/12 VDC charger	595.00
72-RA-D-50	GX-3R,LEL/Oxy/H2S/CO,with alligator clip/12 VDC charger and small carrying case	680.00
72-RA-D-58	GX-3R confined space kit,LEL/Oxy/H2S/CO,pump with 10 ft hose and probe	1,120.00
72-RA-D-CSU	GX-3R,LEL/Oxy/H2S/CO,with alligator clip/12 VDC charger, w/CSU settings	595.00
72-RA-E	GX-3R,LEL/Oxy/H2S/CO,with alligator clip,no charger	545.00
72-RA-F	GX-3R,LEL/Oxy/H2S/CO,with alligator clip/100-240 VAC & 12 VDC chargers	645.00
72-RB-C	GX-3R, 3 gas, LEL / O2 / H2S with 100-240 VAC charger	595.00

03/01/2024

Price List

(800) 754-5165

312

10/11/2024

BidSync

p. 11057

C
O
K
C
0
1
0
7
2

Numerical Index

C
O
K
C
0
1
0
7
2

Part#	Description	Suggested Retail
72-RC-C	GX-3R, 3 gas, LEL / O2 / CO with 100-240 VAC charger	595.00
72-RC-E	GX-3R,LEL/Oxy/CO,with alligator clip,no charger	545.00
72-RD-C	GX-3R,LEL/Oxy/CO(H2 compensated),with alligator clip/100-240 VAC charger	665.00
72-RG-C	GX-3R, 2 gas, LEL / O2 with 100-240 VAC charger	545.00
72-RH-C	GX-3R,LEL/H2S,with alligator clip/100-240 VAC charger	570.00
72-RI-C	GX-3R, 2 gas, LEL / CO with 100-240 VAC charger	570.00
72-RL-C	GX-3R,CO/H2S,with alligator clip/100-240 VAC charger	545.00
72-RM-C	GX-3R,LEL,with alligator clip/100-240 VAC charger	520.00
72-RN-C	GX-3R,Oxy,with alligator clip/100-240 VAC charger	520.00
72-RP-C	GX-3R,CO,with alligator clip/100-240 VAC charger	545.00
72-RQ-C	GX-3R,CO(H2 compensated),with alligator clip/100-240 VAC charger	715.00
72-RR-C	GX-3R,Oxy/CO,with alligator clip/100-240 VAC charger	570.00
73-0022	GasWatch 3, H2S, with alligator clip	195.00
73-0022-01	GasWatch 3, H2S, with wrist band	195.00
73-0023	GasWatch 3, CO, Electrochemical sensor, with alligator clip	195.00
73-0023-01	GasWatch 3, CO, Electrochemical sensor, with wrist band	195.00
73-0025	GasWatch 3, CO with H2 compensated sensor, with alligator clip	495.00
73-0025-01	GasWatch 3, CO with H2 compensated sensor, with wrist band	495.00
73-0026	GasWatch 3, CO/O2 combination, with alligator clip	495.00
73-0026-01	GasWatch 3, CO/O2 combination, with wrist band	495.00
73-0052-ASH3	SC-8000 toxic gas detector,arsine,0-0.20 ppm,alkaline type	2,300.00
73-0052-CLF3	SC-8000 toxic gas detector,ClF3,0-0.300 ppm,alkaline type	2,300.00
73-0052-DMA	SC-8000 toxic gas detector,DMA (dimethylamine),0-15.0 ppm,alkaline type	2,300.00
73-0052-H2O2	SC-8000 toxic gas detector,H2O2,0-3.00 ppm,alkaline type	2,300.00
73-0052-H2O2-01	SC-8000 toxic gas detector,H2O2,0-0.500 ppm,alkaline type	2,300.00
73-0052-HCL-15	SC-8000 toxic gas detector,hydrogen chloride,0-15.0 ppm,alkaline type	2,300.00
73-0052-HF	SC-8000 toxic gas detector,hydrogen fluoride,0-9.00 ppm,alkaline type	2,300.00
73-0053-ASH3	SC-8000 toxic gas detector,arsine,0-0.20 ppm,Li-ion type	2,500.00
73-0053-GEH4	SC-8000 toxic gas detector,germane,0-0.80 ppm,Li-ion type	2,500.00
73-0053-H2O2	SC-8000 toxic gas detector, hydrogen peroxide (H2O2), 0-3.00 ppm, Li-ion type	2,500.00
73-0053-H2O2-01	SC-8000 toxic gas detector,H2O2,0-0.5 ppm,Li-ion type	2,500.00
73-0053-HCL	SC-8000 toxic gas detector,hydrogen chloride,15,0 ppm,Li-ion type	2,500.00
73-0053-HNO3	SC-8000 toxic gas detector,HNO3,0-20.0 ppm,Li-ion type	2,500.00
73-0053-NH3	SC-8000 toxic gas detector,ammonia,0-75.0 ppm,Li-ion type	2,500.00
73-0053-O3	SC-8000 toxic gas detector,ozone,0-1.00 ppm,Li-ion type	2,500.00
73-0063	HS-04, Hydrogen Sulfide (H2S) 0-200 ppm, alkaline batteries and alligator clip	195.00
73-0065	CO-04, Carbon Monoxide (CO) 0-2000 ppm, alkaline batteries and alligator clip	195.00
73-0067	CO-04C, Carbon Monoxide (CO) 0-2,000 ppm with H2 compensation, alkaline batteries and alligator clip	495.00
73-0069	CX-04, Carbon Monoxide (CO) 0-2,000 ppm and Oxygen (O2) 0-25%, alkaline batteries with alligator clip	495.00
73-0071	SC-04, Hydrogen Cyanide (HCN) 0-30 ppm, alkaline batteries with alligator clip	495.00
73-0073	SC-04, Nitrogen Dioxide (NO2) 0-20 ppm, alkaline batteries with alligator clip	495.00
73-0075	SC-04, Chlorine (Cl2), 0-20 ppm, alkaline batteries with alligator clip	495.00
73-0077	SC-04, Ammonia (NH3), 0-400 ppm, alkaline batteries with alligator clip	495.00
73-0079	SC-04, Phosphine (PH3) 0-20.00 ppm, alkaline batteries with alligator clip	495.00
73-0081	SC-04, Sulfur Dioxide (SO2) 0-100 ppm, alkaline batteries with alligator clip	495.00
73-0615	RX-8000, 0-100% LEL & 0-100% vol CH4, & 0-25% O2, land version (methane calibration) with alkaline battery pack	2,395.00
73-0615C	RX-8000, 0-100% LEL & 0-100% vol CH4, & 0-25% O2, land version (methane calibration) with lithium ion battery pack and 115 / 220 VAC charger	2,440.00
73-0616	RX-8000, 0-100% LEL & 0-100% vol HC, & 0-25% O2, (isobutane calibration) with alkaline battery pack	2,395.00
73-0616C	RX-8000, 0-100% LEL & 0-100% vol HC, & 0-25% O2, (isobutane calibration) with lithium ion battery pack and 115 / 220 VAC charger	2,440.00
73-0617	RX-8000, 0-100% LEL & 0-100% vol CH4 (methane calibration) with alkaline battery pack	2,295.00
73-0617C	RX-8000, 0-100% LEL & 0-100% vol CH4 (methane calibration) with lithium ion battery pack and 115 / 220 VAC charger	2,340.00
73-0618	RX-8000, 0-100% LEL & 0-100% vol HC (isobutane calibration) with alkaline battery pack	2,295.00
73-0618C	RX-8000, 0-100% LEL & 0-100% vol HC (isobutane calibration) with lithium ion battery pack and 115 / 220 VAC charger	2,340.00
73-0620	RX-8500, 0-100% LEL & 0-100% Vol CH4 (methane calibration) / 0-40% oxygen / 0-1000 ppm CO /0-20% CO2 with Li-Ion battery and charger	3,250.00

Numerical Index

Part#	Description	Suggested Retail
73-0622	RX-8700, 0-100% LEL & 0-100% Vol HC (isobutane calibration) / 0-40% Oxy / 0-100 ppm H2S & 0-1,000 ppm H2S, with Li-Ion battery & charger	3,250.00
73-0622-MED	RX-8700, 0-100% LEL/0-100% Vol HC/0-40% Oxy/0-100 ppm H2S/0-1,000 ppm H2S, Li-Ion & chgr, MED version	3,250.00
73-1020RK-01	PS 2 for LEL detection, 24 VDC powered	450.00
73-1021RK-01	PS 2 for LEL detection, 115 VAC powered	450.00
73-1022RK-01	PS 2 for LEL detection, 48 VDC powered	525.00
73-1063	Model FP-31 (15 & 30 minute averages) Formaldehyde monitor	1,050.00
73-1202	EC-600 carbon monoxide monitor, 0-150 ppm, battery operated (2 AA batteries)	945.00
73-1202-03	EC-600 carbon monoxide monitor, 0-150 ppm, battery operated (2 AA batteries) with 3 meter sensor cable installed	1,085.00
73-1202-03-CSA	EC-600 carbon monoxide monitor, 0-150 ppm, battery operated (2 AA batteries) with 3 meter sensor cable installed, CSA version	1,200.00
73-1202-05	EC-600 carbon monoxide monitor, 0-150 ppm, battery operated (2 AA batteries) with 5 meter sensor cable installed	1,105.00
73-1202-05-CSA	EC-600 carbon monoxide monitor, 0-150 ppm, battery operated (2 AA batteries) with 5 meter sensor cable installed, CSA version	1,120.00
73-1202-10	EC-600 carbon monoxide monitor, 0-150 ppm, battery operated (2 AA batteries) with 10 meter sensor cable installed	1,145.00
73-1202-10-CSA	EC-600 carbon monoxide monitor, 0-150 ppm, battery operated (2 AA batteries) with 10 meter sensor cable installed, CSA version	1,160.00
73-1202-20	EC-600 carbon monoxide monitor, 0-150 ppm, battery operated (2 AA batteries) with 20 meter sensor cable installed	1,245.00
73-1202-20-CSA	EC-600 carbon monoxide monitor, 0-150 ppm, battery operated (2 AA batteries) with 20 meter sensor cable installed, CSA version	1,260.00
73-1202-CSA	EC-600 carbon monoxide monitor, 0-150 ppm, battery operated (2 AA batteries), CSA version	960.00
73-1203	EC-600 carbon monoxide monitor, 0-150 ppm, 24 VDC operation	945.00
73-1203-03	EC-600 carbon monoxide monitor, 0-150 ppm, 24 VDC operation with 3 meter sensor cable	1,085.00
73-1203-03-CSA	EC-600 carbon monoxide monitor, 0-150 ppm, 24 VDC operation with 3 meter sensor cable, CSA version	1,100.00
73-1203-05	EC-600 carbon monoxide monitor, 0-150 ppm, 24 VDC operation with 5 meter sensor cable	1,105.00
73-1203-05-CSA	EC-600 carbon monoxide monitor, 0-150 ppm, 24 VDC operation with 5 meter sensor cable, CSA version	1,120.00
73-1203-10	EC-600 carbon monoxide monitor, 0-150 ppm, 24 VDC operation with 10 meter sensor cable	1,145.00
73-1203-10-CSA	EC-600 carbon monoxide monitor, 0-150 ppm, 24 VDC operation with 10 meter sensor cable, CSA version	1,160.00
73-1203-20	EC-600 CO monitor, 0-150 ppm, 24 VDC operated with 20 meter extender cable	1,245.00
73-1203-20-CSA	EC-600 carbon monoxide monitor, 0-150 ppm, 24 VDC operation with 20 meter sensor cable, CSA version	1,260.00
73-1203-CSA	EC-600 carbon monoxide monitor, 0-150 ppm, 24 VDC operation, CSA version	960.00
73-1204	EC-600 carbon monoxide, 0-150 ppm, 115 VAC operation & power cord	945.00
73-1204-03	EC-600 carbon monoxide, 0-150 ppm, 115 VAC operation, 3 meter sensor cable & power cord	1,085.00
73-1204-03-CSA	EC-600 carbon monoxide monitor, 0-150 ppm, 115 VAC operation with 3 meter sensor cable, CSA version	1,100.00
73-1204-05	EC-600 carbon monoxide, 0-150 ppm, 115 VAC operation, 5 meter sensor cable & power cord	1,105.00
73-1204-05-CSA	EC-600 carbon monoxide monitor, 0-150 ppm, 115 VAC operation with 5 meter sensor cable, CSA version	1,120.00
73-1204-10	EC-600 carbon monoxide, 0-150 ppm, 115 VAC operation, 10 meter sensor cable & power cord	1,145.00
73-1204-10-CSA	EC-600 carbon monoxide monitor, 0-150 ppm, 115 VAC operation with 10 meter sensor cable, CSA version	1,160.00
73-1204-20	EC-600 carbon monoxide, 0-150 ppm, 115 VAC operation, 20 meter sensor cable & power cord	1,245.00
73-1204-20-CSA	EC-600 carbon monoxide monitor, 0-150 ppm, 115 VAC operation with 20 meter sensor cable, CSA version	1,260.00
73-1204-CSA	EC-600 carbon monoxide monitor, 0-150 ppm, 115 VAC operation, CSA version	960.00
73-1205-02K	RI-600 carbon dioxide monitor, 0-2000 ppm, 24 VDC operation	980.00
73-1205-05K	RI-600 carbon dioxide monitor, 0-5000 ppm, 24 VDC operation	980.00
73-1205-10K	RI-600 carbon dioxide monitor, 0-10,000 ppm, 24 VDC operation	980.00
73-1205-20K	RI-600 carbon dioxide monitor, 0-2.00%, 24 VDC operation	980.00
73-1205-50K	RI-600 carbon dioxide monitor, 0-5.00%, 24 VDC operation	980.00
73-1206-02K	RI-600 carbon dioxide monitor, 0-2000 ppm, 115 VAC operation and power cord	980.00
73-1206-05K	RI-600 carbon dioxide monitor, 0-5000 ppm, 115 VAC operation and power cord	980.00

03/01/2024

Price List

(800) 754-5165

314

10/11/2024

BidSync

p. 11059

C
O
K
C
O
1
0
7
2

Numerical Index

C
O
K
C
0
1
0
7
2

Part#	Description	Suggested Retail
73-1206-10K	RI-600 carbon dioxide monitor, 0-10,000 ppm, 115 VAC operation and power cord	980.00
73-1206-20K	RI-600 carbon dioxide monitor, 0-2.00%, 115 VAC operation and power cord	980.00
73-1206-50K	RI-600 carbon dioxide monitor, 0-5.00%, 115 VAC operation and power cord	980.00
73-4021-33-01	FI-8000 for fumigation, hand aspirated type with alkaline batteries, 48 mm chamber length, 0-100% NH3	4,600.00
73-4021-XX-01	FI-8000 for fumigation, hand aspirated type with alkaline batteries, 48 mm chamber length, specify gas and range.....	4,600.00
73-4022-02-01	FI-8000,pump type,alkaline batteries,fumigation,0-200 g/m3 sulfuryl fluoride (SO2F2)	4,600.00
73-4022-XX-01	FI-8000 for fumigation, pump type with alkaline batteries, 48 mm chamber length, specify gas and range.....	4,600.00
73-4024-21-01	FI-8000,pump type,lithium ion battery pack,anesthetic,0-8% isoflurane	5,150.00
74-429	AirLink 6940 quad transmitter for 2 sensors, explosion proof, battery powered, wireless 900 MHz radio, sensor assemblies selection needed	4,470.00
74-429NXP	AirLink 6940NXP quad transmitter for 2 sensors, non explosion proof, AC powered, wireless 900 MHz radio, sensor assemblies selection needed	2,890.00
74-439	AirLink 6940 quad transmitter for 3 sensors, explosion proof, battery powered, wireless 900 MHz radio, sensor assemblies selection needed	4,470.00
74-439NXP	AirLink 6940NXP quad transmitter for 3 sensors, non explosion proof, AC powered, wireless 900 MHz radio, sensor assemblies selection needed	2,890.00
74-449	AirLink 6940 quad transmitter for 4 sensors, explosion proof, battery powered, wireless 900 MHz radio, sensor assemblies selection needed	4,470.00
74-449NXP	AirLink 6940NXP quad transmitter for 4 sensors, non explosion proof, AC powered, wireless 900 MHz radio, sensor assemblies selection needed	2,890.00
74-7210-A-32	Airlink 7010 controller, 32 channels with 100-240 VAC, 2.4 GHz radio.....	3,200.00
74-7210-A-64	Airlink 7010 controller, 64 channels with 100-240 VAC, 2.4 GHz radio.....	3,200.00
74-7232-A-32	Airlink 7032 controller, 32 channels with 100-240 VAC power, 4 relays, Modbus out, 2.4 GHz radio	4,790.00
74-7232-A-64	Airlink 7032 controller, 64 channels with 100-240 VAC power, 4 relays, Modbus out, 2.4 GHz radio	5,280.00
74-7412-A	AC-7412 Controller, 12 channels, AC powered	4,200.00
74-7464	MC-6400	1,850.00
74-7464-A	MC-6400 Modbus controller, 64 channels with 100-240 VAC power supply, 4 relays, Modbus in/out ...	2,675.00
74-7910-A-32	Airlink 7010 controller, 32 channels with 100-240 VAC, 900 MHz radio	3,200.00
74-7910-A-64	Airlink 7010 controller, 64 channels with 100-240 VAC, 900 MHz radio	3,200.00
74-7932-A-32	Airlink 7032 controller, 32 channels with 100-240 VAC,4 relays, Modbus out, 900 MHz radio	4,790.00
74-7932-A-64	Airlink 7032 controller, 64 channels with 100-240 VAC, 4 relays, Modbus out, 900 MHz radio	5,280.00
74-9100-2	AirLink 9100 Signal strength meter, 2.4 GHz radio, Li-Ion batteries	1,470.00
74-9100-9	AirLink 9100 Signal strength meter, 900 MHz radio, Li-Ion batteries	1,470.00
74-9850-2-A	AirLink 9850 Interface, 255 wireless channels with 100-240 VAC power and 234 GHz radio, RS-232/RS-485 Modbus output	2,750.00
74-9850-9-A	AirLink 9850 Interface, 255 wireless channels with 100-240 VAC power and 900 MHz radio, RS-232/RS-485 Modbus output	2,750.00
74-9850-9-A-0	AirLink 9850 255 channel interface,w/AC power supply,w/ 0 4-20 mA out,w/holes, w/o power cord, 900MHz	2,520.00
74-9850-9-A-16	AirLink 9850 255 channel interface,w/AC power supply,w/ 16 4-20 mA out,w/holes,w/o power cord, 900MHz	3,760.00
74-9850-9-A-24	AirLink 9850 255 channel interface,w/AC power supply,w/ 24 4-20 mA out,w/holes,w/o power cord, 900MHz	4,380.00
74-9850-9-A-32	AirLink 9850 255 channel interface,w/AC power supply,w/ 32 4-20 mA out,w/holes,w/o power cord, 900MHz	5,000.00
74-9850-9-A-8	AirLink 9850 255 channel interface,w/AC power supply,w/ 8 4-20 mA out,w/holes, w/o power cord, 900MHz	3,140.00
75-0004RK	Recorder output board, 8 outputs, 4-20 mA or 1-5 VDC, added to Beacon 800	320.00
75-0004RK-01	Field instal. kit,rec out PCB,1-5 V/4-20 mA,B-800	340.00
75-0005RK	Heavy duty relay board, 4 relays at 30 amps, added to Beacon 800	200.00
75-0006RK	Relay board and recorder output board, added to Beacon 800	480.00
75-0039	Benzene specific upgrade kit with PID-003L sensor, Benzene pre-filter tube holder, and Benzene pre-filter tubes (box of 10 tubes)	2,300.00
75-0040	11.7 eV PID sensor upgrade kit with PID-004 sensor, dehumidifier tube, and charcoal filter	2,200.00
79-1017-03	Model 1017 explosion proof combustible sample draw, 0-100 % LEL with NC-6245 sensor	1,600.00
79-1017-07	Model 1017 explosion proof combustible sample draw, 0-100 %LEL with IR HC sensor	1,800.00
79-1017F-01	Model 1017 explosion proof oxygen sample draw	1,600.00
80-0006-03	Hose for GX-6000/RX-8500/RX-8700, Teflon lined, 3 ft, no probe	45.00

03/01/2024

Price List

(800) 754-5165

315

Numerical Index

Part#	Description	Suggested Retail
80-0006-03P	Hose, 3' for GX-6000, Teflon lined with probe attached	75.00
80-0006-03P-01	Hose for GX-6000, Teflon lined, 3 ft, with probe attached,no dust filter	65.00
80-0006-05	Hose for GX-6000, Teflon lined, 5 ft, no probe	50.00
80-0006-05P	Hose, 5' for GX-6000, Teflon lined with probe attached	85.00
80-0006-05P-01	Hose for GX-6000, Teflon lined, 5 ft, with probe attached,no dust filter	75.00
80-0006-10	Hose for GX-6000, Teflon lined, 10 ft, no probe.....	80.00
80-0006-10P	Hose, 10' for GX-6000, Teflon lined with probe attached	110.00
80-0006-10P-01	Hose for GX-6000, Teflon lined, 10 ft, with probe attached,no dust filter	100.00
80-0006-15	Hose for GX-6000, Teflon lined, 15 ft, no probe.....	105.00
80-0006-15P	Hose, 15' for GX-6000, Teflon lined with probe attached	135.00
80-0006-15P-01	Hose for GX-6000, Teflon lined, 15 ft, with probe attached,no dust filter	125.00
80-0006-20	Hose for GX-6000, Teflon lined, 20 ft, no probe.....	130.00
80-0006-20P	Hose, 20' for GX-6000, Teflon lined with probe attached	160.00
80-0006-20P-01	Hose for GX-6000, Teflon lined, 20 ft,with probe attached,no dust filter	150.00
80-0006-25	Hose for GX-6000, Teflon lined, 25 ft, no probe.....	150.00
80-0006-25P	Hose, 25' for GX-6000, Teflon lined with probe attached	180.00
80-0006-25P-01	Hose for GX-6000, Teflon lined, 25 ft, with probe attached,no dust filter	170.00
80-0006-30	Hose for GX-6000, Teflon lined, 30 ft, no probe.....	175.00
80-0006-30P	Hose, 30' for GX-6000, Teflon lined with probe attached	205.00
80-0006-30P-01	Hose for GX-6000, Teflon lined, 30 ft, with probe attached,no dust filter	195.00
80-0006-35	Hose for GX-6000, Teflon lined, 35 ft, no probe.....	200.00
80-0006-35P	Hose, 35' for GX-6000, Teflon lined with probe attached	230.00
80-0006-40	Hose for GX-6000, Teflon lined, 40 ft, no probe.....	225.00
80-0006-40P	Hose, 40' for GX-6000, Teflon lined with probe attached	255.00
80-0006-50	Hose for GX-6000, Teflon lined, 50 ft, no probe.....	270.00
80-0006-50P	Hose for GX-6000, Teflon lined, 50 ft, probe with dust filter attached	300.00
80-0006-60	Hose for GX-6000, Teflon lined, 60 ft, no probe.....	315.00
80-0006-60P	Hose for GX-6000, Teflon lined, 60 ft, probe with dust filter attached	345.00
80-0006-75	Hose for GX-6000, Teflon lined, 75 ft, no probe.....	385.00
80-0006-75P	Hose for GX-6000, Teflon lined, 75 ft, probe with dust filter attached	415.00
80-0006-99	Hose for GX-6000, Teflon lined, 100 ft, no probe	505.00
80-0006-99P	Hose for GX-6000, Teflon lined, 100 ft, probe with dust filter attached	535.00
80-0007RK-03	Hose, 3', polyurethane, GX-1, GP-204, OX-1	48.00
80-0007RK-05	Hose,5',polyurethane,GP-204/OX-1	50.00
80-0007RK-10	Hose, 10', polyurethane, GX-1, GP-204, OX-1	52.00
80-0007RK-12	Hose,12',polyurethane,GP-204/OX-1	55.00
80-0007RK-15	Hose,15',polyurethane,GP-204/OX-1	57.00
80-0007RK-20	Hose,20',polyurethane,GP-204/OX-1	59.00
80-0007RK-30	Hose,30',polyurethane,GP-204/OX-1	64.00
80-0007RK-40	Hose,40',polyurethane,GP-204/OX-1	68.00
80-0007RK-50	Hose,50',polyurethane,GP-204/OX-1	72.00
80-0007RK-60	Hose,60',polyurethane,GP-204/OX-1	76.00
80-0007RK-75	Hose,75',polyurethane,GP-204/OX-1	82.00
80-0009RK-02	Hose,2', polyurethane, GX-2012/Gas Tracer/GX-20003/RP-3R/RP-2009	30.00
80-0009RK-03	Hose,3',polyurethane, GX-2003/GX-2012/Gas Tracer	31.00
80-0009RK-04	Hose,4', polyurethane, GX-2012/Gas Tracer/GX-20003/RP-3R/RP-2009	31.00
80-0009RK-05	Hose, 5', polyurethane, GX-2012/Gas Tracer/GX-20003/RP-3R/RP-2009	32.00
80-0009RK-10	Hose, 10', polyurethane, GX-2012/Gas Tracer/GX-Force/GX-20003/RP-3R/RP-3R/RP-2009	36.00
80-0009RK-15	Hose, 15', polyurethane, GX-2012/Gas Tracer/GX-Force/GX-20003/RP-3R/RP-2009	38.00
80-0009RK-20	Hose, 20', polyurethane, GX-2012/Gas Tracer/GX-Force/GX-20003/RP-3R/RP-3R/RP-2009	40.00
80-0009RK-25	Hose, 25', polyurethane, GX-2012/Gas Tracer/GX-Force/GX-2003/RP-3R/RP-3R/RP-2009	42.00
80-0009RK-30	Hose, 30', polyurethane, GX-2012/Gas Tracer/GX-20003/RP-3R/RP-2009	46.00
80-0009RK-35	Hose, 35', polyurethane, GX-2012/Gas Tracer/GX-20003/RP-3R/RP-2009	50.00
80-0009RK-40	Hose, 40', polyurethane, GX-2012/Gas Tracer/GX-20003/RP-3R/RP-2009	54.00
80-0009RK-45	Hose, 45', polyurethane, GX-2012/Gas Tracer/GX-20003/RP-3R/RP-2009	58.00
80-0009RK-50	Hose, 50', polyurethane, GX-2012/Gas Tracer/GX-20003/RP-3R/RP-2009	72.00
80-0009RK-60	Hose, 60', polyurethane, GX-2012/Gas Tracer/GX-20003/RP-3R/RP-2009	80.00
80-0009RK-75	Hose, 75', polyurethane, GX-2012/Gas Tracer/GX-20003/RP-3R/RP-2009	86.00
80-0009RK-85	Hose,85',polyurethane, GX-2003/GX-2012/Gas Tracer	94.00
80-0009RK-99	Hose, 100', polyurethane, RKI style, GX-2012/Gas Tracer/GX-20003/RP-3R/RP-2009	98.00
80-0011RK	Hose, 30 meter, quick disconnect, RI-415 marine version, Riken style (orange)	240.00

03/01/2024

Price List

(800) 754-5165

316

10/11/2024

BidSync

p. 11061

C
O
K
C
0
1
0
7
2

Numerical Index

C
O
K
C
0
1
0
7
2

Part#	Description	Suggested Retail
80-0011RK-01	Hose, 30 meter, quick disc, RI-415 marine version, with EAGLE adapter (orange)	235.00
80-0012RK	Hose, 3' coiled, polyurethane, RI-411/RI-413A/GP-226/GX-8000/RX-8000	45.00
80-0015RK	Connection tube for RI-415, 1', female GX-7 to 4 x 6 mm tube	16.00
80-0016RK	Connection tube, RX-415, 1', fem GX-7 both ends	16.00
80-0019RK	Hose, gas sampling, RX-515/RX-516/RX-517	80.00
80-0020RK	Coiled tubing with connectors, 3' (for connection to GX-2009 / GX-2001 adaptor)	65.00
80-0022RK	Connection tube for GX-8000/RX-515/RX-516/RX-517/RX-8500/RX-8700/GX-8000	20.00
80-0050RK	Hose, Teflon, 1/8 ID x 1/4 OD, SS Braided, 18" long	110.00
80-0101RK	Hose with floating head, 8 meters (25 feet), with GX-/RX- series	100.00
80-0101RK-60	Hose with floating head, 60 ft, with GX-7 fitting, RX- series	125.00
80-0101RKE	Floating ball / hose assembly, 25', with EAGLE/EAGLE 2 fitting	130.00
80-0101RKE-60	Hose with floating head, 60 ft, EAGLE / EAGLE 2	150.00
80-0103RK	Hose, 30 meter, with float type sampling head, for RX-415/RX-516/RX-517/RX-8500/RX-8700	375.00
80-0121-10	Finned probe for GX-6000, stainless steel with 1641 fitting, particle filter, and 10' of tubing	370.00
80-0130RK-10	Probe, 10", hydrophobic, Eagle, GX-7	65.00
80-0131RK-10	Probe, 10", hydrophobic, standard, with particle filter and metal fittings, EAGLE / EAGLE 2	55.00
80-0131RK-20	Probe, 10", hydrophobic, standard, without particle filter, with metal fittings, for EAGLE 2 with PID	54.00
80-0132RK-10	Probe, 10", hydrophobic, without particle filter, with plastic fittings for toxic gas versions (HCL/CLO2/etc), EAGLE	54.00
80-0133RK-10	Probe, 30", aluminum, with particle filter and 1641 fittings, EAGLE	95.00
80-0133RK-20	Probe, 30", aluminum, without particle filter and 1641 fittings, EAGLE	95.00
80-0134RK-10	Probe, 4', stainless steel, with particle filter, handle, and 1641 fittings, EAGLE	260.00
80-0134RK-20	Probe, 4', stainless steel, without particle filter, handle, and 1641 fittings, EAGLE	255.00
80-0135RK-10	Probe, 30", stainless steel, with particle filter and 1641 fittings, EAGLE	110.00
80-0135RK-20	Probe, 30", stainless steel, without particle filter and 1641 fittings, EAGLE	110.00
80-0136RK	Probe, 32", extendable (10" collapsed), fiberglass, with dust filter, (cotton ball), EAGLE / EAGLE 2	86.00
80-0137RK	Probe, 10" plastic, with dust filter (cotton ball), for EAGLE	44.00
80-0138RK	Stainless steel probe, 4 feet with filter for GX-2012	190.00
80-0139RK-01	Telescoping probe, 10', with hose for GX-82/86/GX- series	240.00
80-0140RK	Extendable probe, 32" (collapsible), fiberglass with filter for GX-2003/GX-2012/Gas Tracer	84.00
80-0142RK-10	Probe, 30", fiberglass, for bar hole, with particle filter, EAGLE	88.00
80-0142RK-20	Probe, 30", fiberglass, for bar hole, without particle filter, EAGLE	88.00
80-0143RK	Extendable probe, 7' (collapsible to 2'), fiberglass with filter for EAGLE	92.00
80-0144RK	Extendable probe, 7' (collapsible to 2'), fiberglass with filter for GX-2003/GX-2012/Gas Tracer	88.00
80-0150RK	Probe assembly, 10", with cotton ball filter	25.00
80-0155RK	Probe assembly, 30", aluminum, with cotton ball filter, for GX-2003/GX-2012/Gas Tracer	76.00
80-0156RK-10	Probe, 30", fiberglass, rigid with particle filter, EAGLE	80.00
80-0156RK-20	Probe, 30", fiberglass, rigid without particle filter, EAGLE	80.00
80-0157RK	Bar hole probe, 30" fiberglass for GX-2003/GX-2012/Gas Tracer	70.00
80-0158RK	Probe with excess bypass for GX-2003/GX-2012/Gas Tracer	16.00
80-0159RK	Probe assembly, 10 inch, w/1/4 x 1/8 probe tube, GX-82	33.00
80-0160RK-12	Extendable probe, 12', with 1641 fittings, EAGLE	260.00
80-0160RK-18	Extendable probe, 18', with 1641 fittings, EAGLE	260.00
80-0161RK	Flexible 10" probe tube without instrument adapter, clear plastic	40.00
80-0161RK-24	Flexible 24" probe tube without instrument adapter, clear plastic	45.00
80-0162RK	Flexible 10" probe tube with female quick-connect (attaches to instrument)	75.00
80-0162RK-24	Flexible 24" probe tube with female quick-connect (attaches to instrument)	75.00
80-0163	Probe with tube, GF-267 for GX-6000	26.00
80-0165RK-12	Extendable probe, 12', twist fitting, GX-2003/GX-2012	260.00
80-0165RK-18	Extendable probe, 18', twist fitting, GX-2003/GX-2012	260.00
80-0172	Probe with hydrophobic filter, dust filter, no scrubber section, for GX-6000/ (not for Cl2 use) / GX-8000/RX-8000/GX-Force/GX-2012/GasTracerGX-2001/GX-2003/RP-3R	35.00
80-0172-01	Probe with hydrophobic filter, no dust filter or scrubber section, for GX-6000 (Cl2 use)	33.00
80-0174	Benzene pre-filter tube holder, GX-6000	140.00
80-0174-10	Tube tip breaker, for 80-0174 tube holder, GX-6000	13.00
80-0174-11	Bottom breakaway part, for 80-0174 tube holder	2.00
80-0176	Diluter adapter for bulk carrier application, GX-8000	395.00
80-0182RK	Probe, with internal paper dust filter, pleated paper type, EAGLE/GX-4000A	100.00
80-0200RK	Water trap, bowl type, for GP-204	35.00
80-0211RK	Water Trap (bowl type) with 1641 fittings with pleated paper filter, EAGLE	120.00
80-0213-01	Filter element for ML-401-BC (80-0213RK) water trap	30.00

03/01/2024

Price List

(800) 754-5165

317

Numerical Index

Part#	Description	Suggested Retail
80-0213RK	Water trap, bowl type, for GX-7/GP-226/RI-411/RI-413A	75.00
80-0224RK	Filter, hydrophobic, in-line type (ACRO-50), with EAGLE fittings (1641)	75.00
80-0225RK	Hydrophobic filter, in line, ACRO - 50 with fittings for GX-7/GX-2001/GX-2003/GX-2012/Gas Tracer and RX-415	75.00
80-0226RK	Hydrophobic filter, external, in-line, for EAGLE supertoxic versions, ACRO-50 with teflon tube, EAGLE ...	65.00
80-0402	Diluter (Gas: Air = 1:1)	88.00
80-0404RK	Dilution fitting, 50:50 for GX-2003/-2012/Gas Tracer/GX-Force/RP-2009/RP-6/RP-3R.....	95.00
80-0405RK	Dilution fitting 50:50, for EAGLE only (for use with hose & probe), with 1641 fittings	95.00
80-0406RK	Dilution fitting 3 to 1 for EAGLE only (for use with hose & probe), with 1641 fittings	120.00
80-0411RK	Adapter,1641 male to GX-7 male	24.00
80-0503RK	Hose,3 feet, W/1641 fittings,EAGLE	38.00
80-0505RK	Hose, 5' polyurethane with fittings (standard gas versions only), EAGLE / EAGLE 2	40.00
80-0506RK	Hose, 6' polyurethane, EAGLE, with 1641 fittings	42.00
80-0510RK	Hose, 10' polyurethane (for standard gases only), with 1641 fittings, EAGLE/EAGLE 2	53.00
80-0515RK	Hose, 15' polyurethane (for standard gases only), with 1641 fittings, EAGLE/EAGLE 2	60.00
80-0520RK	Hose, 20' polyurethane (for standard gases only), with 1641 fittings, EAGLE/EAGLE 2	67.00
80-0525RK	Hose, 25' polyurethane (for standard gases only), with 1641 fittings, EAGLE/EAGLE 2	74.00
80-0530RK	Hose, 30' polyurethane (for standard gases only), with 1641 fittings, EAGLE/EAGLE 2	81.00
80-0535RK	Hose,35 feet, W/1641 fittings,EAGLE	88.00
80-0540RK	Hose, 40' polyurethane (for standard gases only), with 1641 fittings, EAGLE/EAGLE 2	95.00
80-0550RK	Hose, 50' polyurethane (for standard gases only), with 1641 fittings, EAGLE/EAGLE 2	109.00
80-0560RK	Hose, 60' polyurethane (for standard gases only), with 1641 fittings, EAGLE/EAGLE 2	123.00
80-0575RK	Hose, 75' polyurethane (for standard gases only), with 1641 fittings, EAGLE/EAGLE 2	144.00
80-0599RK	Hose, 100' polyurethane (for standard gases only), with 1641 fittings, EAGLE/EAGLE 2	179.00
80-0599RK-125	Hose, 125' polyurethane (for standard gases only), with 1641 fittings, EAGLE/EAGLE 2	214.00
80-0605RK	Hose, 5' teflon lined, with fittings (PID versions only), EAGLE / EAGLE 2	130.00
80-0610RK	Hose,10 ft,w/1641 fittings,teflon w/polyurethane jacket,Eagle/Eagle2	190.00
80-0620RK	Hose, 20' teflon lined, with fittings (PID versions only), EAGLE/EAGLE 2	310.00
80-0802RK	Float probe assembly, 12' (without dilution fitting), EAGLE tank tester version	440.00
81-0000RK-01	Cylinder, H2, 1000 ppm in air, 34L steel	55.00
81-0000RK-03	Cylinder, H2, 1000 ppm in air, 103L steel	150.00
81-0000RK-21	Cylinder, H2, 2000 ppm in air, 34L steel	55.00
81-0000RK-23	Cylinder, H2, 2000 ppm in air, 103L steel	150.00
81-0000RK-31	Cylinder, H2, 4000 ppm in air, 34L steel	55.00
81-0000RK-33	Cylinder, H2, 4000 ppm in air, 103L steel	150.00
81-0000RK-41	Cylinder, H2, 3000 ppm in air, 34L steel	55.00
81-0000RK-51	Cylinder, H2, 200 ppm in air, 34L steel	55.00
81-0000RK-61	Cylinder, H2, 5000 ppm in air, 34L steel	55.00
81-0000RK-63	Cylinder, H2, 5000 ppm in air, 103L steel	150.00
81-0000RK-71	Cylinder, H2 500 ppm in air, 34L steel	55.00
81-0000RK-73	Cylinder, H2, 500 ppm in air, 103L steel	150.00
81-0001-01	Cylinder, H2 40% LEL (1.6% vol) in air, 34L steel	55.00
81-0001RK-01	Cylinder, H2, 25% LEL in air, 34L steel	55.00
81-0001RK-21	Cylinder, H2, 1.2%(30% LEL) in air, 34L steel	55.00
81-0001RK-23	Cylinder, H2, 1.2%(30% LEL) in air, 103L steel	150.00
81-0001RK-31	Cylinder, H2, 1.3% vol (33 % LEL) in air, 34L steel	55.00
81-0001RK-33	Cylinder, H2, 2% in Helium, 103L steel	550.00
81-0001RK-43	Cylinder,H2 1.3% vol (33 %LEL)in Air,103L	150.00
81-0001RK-60	Cylinder, H2 60% LEL in air, 34L steel.....	55.00
81-0002RK-01	Cylinder, H2, 50% LEL in air, 34L steel	55.00
81-0002RK-03	Cylinder, H2, 50% LEL in air, 103L steel	150.00
81-0002RK-04	Cylinder,H2 50% LEL in Air,34AL for EU	150.00
81-0002RKA-01	Cylinder, H2 50% LEL/O2 12% in N2, 34L steel	55.00
81-0003RK-01	Cylinder, Propane 25% LEL in air, 34L steel	55.00
81-0003RK-03	Cylinder, Propane 25% LEL in air, 103L steel	150.00
81-0003RK-11	Cylinder, Propane 10% LEL in air, 34L steel	45.00
81-0003RK-13	Cylinder, Propane 10% LEL in air, 103L steel	150.00
81-0003RK-23	Cylinder,Propane 20% LEL in Air,103L	150.00
81-0003RK-33	Cylinder, Propane 30% LEL in air, 103L steel	150.00
81-0004RK-01	Cylinder, Propane 50% LEL in air, 34L steel	55.00
81-0004RK-03	Cylinder, Propane 50% LEL/air, 103L steel.....	150.00

03/01/2024

Price List

(800) 754-5165

318

10/11/2024

BidSync

p. 11063

C
O
K
C
0
1
0
7
2

Numerical Index

C
O
K
C
0
1
0
7
2

Part#	Description	Suggested Retail
81-0005RK-01	Cylinder, Propane 1000 ppm in air, 34L steel	55.00
81-0006RK-01	Cylinder, nButane 9000 ppm/air, 34L steel	55.00
81-0007RK-01	Cylinder, Hexane 15% LEL/air, 34L steel	55.00
81-0007RK-03	Cylinder, Hexane 10% LEL (0.11%) in air, 103L steel	150.00
81-0009RK	Cylinder, Hexane 40% LEL in air, 17L steel	45.00
81-0010RK-01	Cylinder, CH4 10% LEL in air, 34L steel	55.00
81-0010RK-03	Cylinder, CH4 10% LEL in air, 103L steel	150.00
81-0010RK-36	Cylinder, CH4 35% LEL in Air, 552L, CGA580	360.00
81-0011RK-01	Cylinder, CH4 10% vol in N2, 34L steel	55.00
81-001235-552	Cylinder, CH4 35% LEL in N2, 552L	380.00
81-001240-01	Cylinder, CH4 40% LEL in air, 34L steel	55.00
81-001265-552	Cylinder, CH4 65% LEL in N2, 552L	380.00
81-0012RK-01	Cylinder, CH4 50% LEL in air, 34L steel	55.00
81-0012RK-03	Cylinder, CH4 50% LEL/air, 103L steel	150.00
81-0012RK-04	Cylinder, CH4 50% LEL in Air, 34AL for EU	150.00
81-0012RK-21	Cylinder, CH4 25% LEL in air, 34L steel	55.00
81-0012RK-23	Cylinder, CH4 25% LEL in air, 103L	150.00
81-0012RK-R100	Cylinder, CH4 50% LEL in Air, 100AL refillable	175.00
81-0013RK-01	Cylinder, CH4 50% volume in N2, 34L steel	55.00
81-0013RK-02	Cylinder, CH4 50% volume in N2, 58AL aluminum	150.00
81-0013RK-03	Cylinder, CH4 50% volume in N2, 103L	150.00
81-0013RK-05	Cylinder, CH4 50% volume in N2, 58L steel	160.00
81-0014	Cylinder, IPA 1000 ppm in Air, 17L	75.00
81-0014RK	Cylinder, IPA, 10% LEL in air, 17L steel size (8 liters gas) 120 psi	55.00
81-0015RK-03	Cylinder, CH4 5% LEL in air, 103L steel	150.00
81-0016RK-05	Cylinder, CH4 100% volume 58L steel	150.00
81-0017RK-01	Cylinder, isobutane 500 ppm in air, 34L steel	55.00
81-0018RK-01	Cylinder, isobutane 50% LEL in air, 34L steel	55.00
81-0018RK-03	Cylinder, isobutane 50% LEL in air, 103L steel	150.00
81-0019RK	Cylinder, isobutane 10% volume in N2, 17L steel	45.00
81-0019RK-02	Cylinder, isoButane 10% in N2, 34AL	150.00
81-0019RK-05	Cylinder, isoButane 10% in N2, 58L steel	150.00
81-0020RK	Cylinder, CH4 20% LEL in air, 17L steel	45.00
81-0020RK-03	Cylinder, CH4 20% LEL in air, 103L steel	150.00
81-0021RK-01	Cylinder, isobutane 20% LEL in air, 34L steel	55.00
81-0021RK-02	Cylinder, isoButane 20% LEL in Air, 58AL	150.00
81-0022RK-01	Cylinder, H2 4% vol in N2, 34L steel	55.00
81-0023RK-01	Cylinder, H2 8% volume in N2, 34L steel	120.00
81-0024RK-01	Cylinder, Hydrogen 100%, 34L steel	55.00
81-0024RK-05	Cylinder, Hydrogen 100%, 58L	140.00
81-0025RK-01	Cylinder, CO2 35% / CH4 50% volume balance N2, 34L steel	55.00
81-0026RK-01	Cylinder, isobutane 250 ppm in air, 34L steel	55.00
81-0026RK-03	Cylinder, isobutane 250 ppm in air, 103L steel	150.00
81-0027-05	Cylinder, CO2 40% / CH4 60% volume in N2, 58L steel	130.00
81-0029RK	Cylinder, Ethylene 100% vol, 17L steel	45.00
81-0030RK-03	Cylinder, Ethylene 2000 ppm in air, 103L	150.00
81-0031RK-01	Cylinder, CH4 40% LEL (2% vol) in air, 34L steel	55.00
81-0032RK-01	Cylinder, H2 250 ppm in air, 34L steel	55.00
81-0032RK-03	Cylinder, H2 250 ppm in air, 103L	150.00
81-0032RK-05	Cylinder, H2 250 ppm in air, 58L	150.00
81-0033RK-01	Cylinder, H2, 100 ppm in air, 34L steel	55.00
81-0033RK-03	Cylinder, H2, 100 ppm in air, 103L steel	150.00
81-0034RK-01	Cylinder, H2, 50 ppm in air, 34L steel	55.00
81-0034RK-03	Cylinder, H2, 50 ppm in air, 103L steel	150.00
81-0035RK-01	Cylinder, IPA, 1000 ppm in air, 34L steel	55.00
81-0035RK-03	Cylinder, IPA 1000 ppm in air, 103L	150.00
81-0035RK-05	Cylinder, IPA 1000 ppm in air, 58L	150.00
81-0038RK-01	Cylinder, isoButane 1800 ppm in air, 34L steel	55.00
81-0038RK-03	Cylinder, isoButane 1800 ppm in air, 103L	150.00
81-0038RK-05	Cylinder, isoButane 1800 ppm in air, 58L	150.00
81-0039RK-03	Cylinder, isobutane 25% LEL in air, 103L	150.00

03/01/2024

Price List

(800) 754-5165

319

Numerical Index

Part#	Description	Suggested Retail
81-0050RK-03	Cylinder, O2 10 ppm in N2, 103L	150.00
81-0060RK-01	Cylinder, CO 40 ppm in air, 34L steel	55.00
81-0061RK-01	Cylinder, CO 5% volume in N2, 34L steel	55.00
81-0062RK-01	Cylinder, CO 50 ppm in N2, 34L steel	55.00
81-0062RK-03	Cylinder, CO 50 ppm in N2, 103L steel	150.00
81-0062RK-07	Cylinder, CO 50 ppm in N2, 7AL bump, non-hazmat	95.00
81-0063RK-01	Cylinder, CO 20 ppm in air, 34L steel	55.00
81-0063RK-03	Cylinder, CO 20 ppm in air, 103L	150.00
81-0064RK-01	Cylinder, CO 50 ppm in air, 34L steel	55.00
81-0064RK-02	Cylinder, CO 50 ppm in air, 58AL	160.00
81-0064RK-03	Cylinder, CO 50 ppm in air, 103L steel	150.00
81-0064RK-R100	Cylinder, CO 50 ppm in Air, 100AL refillable	175.00
81-0065RK-01	Cylinder, CO 100 ppm in air, 34 liter	55.00
81-0065RK-03	Cylinder, CO 100 ppm in air, 103L steel	150.00
81-0066RK-01	Cylinder, CO 200 ppm in air, 34L steel	55.00
81-0066RK-03	Cylinder, CO 200 ppm in air, 103L steel	150.00
81-0068RK-01	Cylinder, CO 100 ppm in N2, 34L steel	55.00
81-0068RK-03	Cylinder, CO 100 ppm in N2, 103L steel	150.00
81-0069RK	Cylinder, CO 200 ppm in N2, 17L steel	45.00
81-0069RK-01	Cylinder, CO 200 ppm in N2, 34L steel	55.00
81-0069RK-03	Cylinder, CO 200 ppm in N2, 103L steel	150.00
81-0070RK-01	Cylinder, CO2 2000 ppm in N2, 34L steel	55.00
81-0070RK-03	Cylinder, CO2 2000 ppm in N2, 103L steel	150.00
81-0071RK-01	Cylinder, CO2 5000 ppm in N2, 34L steel	55.00
81-0071RK-03	Cylinder, CO2 5000 ppm in N2, 103L steel	150.00
81-0072RK-01	Cylinder, CO2 2.5% in N2, 34L steel	55.00
81-0072RK-03	Cylinder, CO2 2.5% in N2, 103L steel	150.00
81-0073RK	Cylinder, CO2 15% in N2, 17L steel	45.00
81-0073RK-01	Cylinder, CO2 15% in N2, 34L steel	55.00
81-0073RK-03	Cylinder, CO2 15% in N2, 103L steel	150.00
81-0073RK-H04	Cylinder, CO2 15% in N2, 44ES AL, 825 psi	120.00
81-0074RK	Cylinder, O2 2% in N2, 17L steel	45.00
81-0074RK-03	Cylinder, O2 2% in N2, 103L steel	150.00
81-0075RK-01	Cylinder, O2, 10% in N2, 34L steel	55.00
81-0075RK-03	Cylinder, O2 10% in N2, 103L steel	150.00
81-0076RK-01	Cylinder, Zero air, 34L steel	55.00
81-0076RK-03	Cylinder, Zero air, 103L steel	150.00
81-0076RK-R100	Cylinder, Zero Air, 100AL refillable	220.00
81-0078RK-01	Cylinder, N2 100%, 34L steel	55.00
81-0078RK-03	Cylinder, N2 100%, 103L steel	150.00
81-0078RK-06	Cylinder, N2 100%, 552L 5E, CGA 590	350.00
81-0079RK-01	Cylinder, CH4 500 ppm in air, 34L steel	55.00
81-0079RK-03	Cylinder, CH4 500 ppm in air, 103L steel	150.00
81-0080RK-03	Cylinder, CH4 50 ppm in air, 103L steel	150.00
81-0081RK	Cylinder, R-22 (Freon 22), 2000 ppm in air, 17L steel	60.00
81-0081RK-01	Cylinder, R-22 (Freon 22), 2000 ppm in air, 34L steel	150.00
81-0082RK	Cylinder, R-12 (Freon-12), 2000 ppm in air, 17L steel	100.00
81-0082RK-01	Cylinder, R-12 (Freon-12), 2000 ppm in air, 34L steel	150.00
81-0082RK-03	Cylinder, R-12 (Freon-12), 2000 ppm in air, 103L steel	150.00
81-0083RK-03	Cylinder, Hexane 400 ppm in air, 103L steel	150.00
81-0083RK-04	Cylinder, Hexane 400 ppm in air, 34AL	150.00
81-0083RK-21	Cylinder, Hexane 500 ppm in air, 34AL	55.00
81-0083RK-23	Cylinder, Hexane 500 ppm in air, 103L steel	150.00
81-0084RK-01	Cylinder, R-134A (Freon 134A), 2,000 ppm in air, 34L steel	150.00
81-0084RK-03	Cylinder, R-134A 2000 ppm in air, 103L	150.00
81-0085RK-01	Cylinder, CH4 1,000 ppm in air, 34L steel	55.00
81-0085RK-03	Cylinder, CH4 1,000 ppm air, 103L steel	150.00
81-0086RK-01	Cylinder, CH4 5000 ppm in air, 34L steel	55.00
81-0086RK-03	Cylinder, CH4 5000 ppm air, 103L steel	150.00
81-0088RK-03	Cylinder, Pentane 1000 ppm in air, 103L steel	150.00
81-0089RK-01	Cylinder, CO 50 ppm / Hexane 15% LEL / O2 12 % in N2, 34L steel	55.00

03/01/2024

Price List

(800) 754-5165

320

10/11/2024

BidSync

p. 11065

C
O
K
C
0
1
0
7
2

Numerical Index

C
O
K
C
0
1
0
7
2

Part#	Description	Suggested Retail
81-0089RK-03	Cylinder, CO 50 ppm / Hexane 15% LEL / O2 12 % in N2, 103L steel	150.00
81-0090RK-01	Cylinder, CO 50 ppm / CH4 50% LEL / O2 12 % in N2, 34L steel	55.00
81-0090RK-03	Cylinder, CO 50 ppm / CH4 50% LEL / O2 12 % in N2, 103L steel	150.00
81-0092RK-03	Cylinder, Propane 50 % LEL / CO 50 ppm / O2 12% in N2, 103L steel	150.00
81-0093RK-03	Cylinder, Pentane 25% LEL / CO 50 ppm / O2 12% in N2, 103L steel	150.00
81-0095RK-02	Cylinder, O2 25% Vol in N2, 58AL	160.00
81-0096RK-01	Cylinder, CO2 13.8% vol / Butane 8% vol in N2, 34L steel.....	55.00
81-0096RK-03	Cylinder, Pentane 50% LEL in air, 103L	150.00
81-0096RK-04	Cylinder,CO2 13.8% vol/Butane 8% vol in N2,34AL	150.00
81-0097RK-01	Cylinder, CO2 50% in N2, 34L steel	55.00
81-0098RK-03	Cylinder, CO2 4% in N2 103L	160.00
81-0099RK-01	Cylinder, CO2 20% in N2, 34L steel	55.00
81-0100RK-02	Cylinder, Benzene 5 ppm in air, 58AL	150.00
81-0100RK-04	Cylinder, Benzene 5 ppm in air, 34AL	130.00
81-0101RK-03	Cylinder, CH4 50% LEL/17% O2 in N2, 103L steel	150.00
81-0102RK-04	Cylinder, Toluene 400 ppm in air, 34AL	150.00
81-0103RK-01	Cylinder, isobutylene 100 ppm in air, 34L steel (steel cylinder)	55.00
81-0103RK-03	Cylinder, isobutylene 100 ppm in air, 103L steel	150.00
81-0103RK-04	Cylinder, isobutylene 100 ppm in air, 34AL (aluminum cylinder).....	150.00
81-0104RK-01	Cylinder, isobutylene 10 ppm in air, 34L steel	55.00
81-0104RK-03	Cylinder, isobutylene 10 ppm in air, 103L steel.....	150.00
81-0104RK-04	Cylinder, isobutylene 10 ppm in air, 34AL (aluminum cylinder)	150.00
81-0105RK-01	Cylinder, isobutane 50 ppm in air, 34L steel	55.00
81-0105RK-03	Cylinder, isobutane 50 ppm in air, 103L steel	150.00
81-0133RK-02	Cylinder,H2S 50 ppm/CO 500 ppm/CH4 50% LEL/O2 18%,58AL	200.00
81-0133RK-04	Cylinder,H2S 50 ppm/CO 500 ppm/CH4 50% LEL/O2 18% in N2,34AL	150.00
81-0135RK-02	Cylinder, H2S 20 ppm / CO 60 ppm / Pentane 58% LEL / O2 15% in N2, 58AL	280.00
81-0136RK-02	Cylinder, H2S 20 ppm / CO 60 ppm / Pentane 58% LEL / CO2 2.5% / O2 15% in N2, 58AL	300.00
81-0138RK-04	Cylinder, H2S 10 ppm / CO 300 ppm / CH4 1.45 % vol / O2 15% vol in N2, 34AL	150.00
81-0140RK-02	Cylinder, H2S 50 ppm/50% LEL isobutane in N2, 58AL.....	220.00
81-0140RK-04	Cylinder, H2S 50 ppm/50% LEL isobutane in N2, 34AL.....	150.00
81-0141RK-04	Cylinder, H2S 20 ppm / CO 60 ppm / CH4 29% LEL / O2 15% in N2, 34AL	150.00
81-0142RK-02	Cylinder, SO2 5 ppm / H2S 25 ppm / CO 50 ppm / CH4 50% LEL / O2 12% in N2, 58AL	280.00
81-0142RK-04	Cylinder, SO2 5 ppm / H2S 25 ppm / CO 50 ppm / CH4 50% LEL / O2 12% in N2, 34AL	200.00
81-0142RK-116	Cylinder,SO2 5 ppm/H2S 25 ppm/CO 50 ppm/CH4 50% LEL/O2 12% in N2,116AL	580.00
81-0143RK-02	Cylinder, isobutylene 100 ppm / H2S 25 ppm / CO 50 ppm / CH4 50% LEL / O2 12% in N2, 58AL	340.00
81-0143RK-04	Cylinder, isobutylene 100 ppm / H2S 25 ppm / CO 50 ppm / CH4 50% LEL / O2 12% in N2, 34AL	230.00
81-0144RK-02	Cylinder, isoButylene 100 ppm / CO 50 ppm / CH4 50% LEL / O2 12% in N2, 58AL	220.00
81-0144RK-03	Cylinder, isoButylene 100 ppm / CO 50 ppm / CH4 50% LEL / O2 12% in N2, 103L	180.00
81-0144RK-04	Cylinder, isoButylene 100 ppm / CO 50 ppm / CH4 50% LEL / O2 12% in N2, 34AL	160.00
81-0145RK-02	Cylinder, H2S 500 ppm in N2, 58AL	150.00
81-0145RK-16	Cylinder, H2S 500 ppm in N2, 116AL	300.00
81-0146RK-02	Cylinder, H2S 200 ppm in N2, 58AL	150.00
81-0147RK-02	Cylinder, H2S 1 ppm in N2, 58AL	230.00
81-0148RK-02	Cylinder, H2S 15 ppm in N2, 58AL	180.00
81-0149RK-02	Cylinder, H2S 5 ppm in N2, 58AL	150.00
81-0149RK-04	Cylinder, H2S 5 ppm in N2, 34AL	130.00
81-0150RK-02	Cylinder, H2S 10 ppm in N2, 58AL	150.00
81-0150RK-04	Cylinder, H2S 10 ppm in N2, 34AL	130.00
81-0151RK-02	Cylinder, H2S 25 ppm in N2, 58AL	150.00
81-0151RK-04	Cylinder, H2S 25 ppm in N2, 34AL	130.00
81-0151RK-R02	Cylinder,H2S 25 ppm in N2,58AL refillable	180.00
81-0151RKTY5-02	Cylinder,H2S 25 ppm in N2,34AL	100.00
81-0151RKTY5-04	Cylinder,H2S 25 ppm in N2,34AL	75.00
81-0152RK-02	Cylinder, H2S 50 ppm in N2, 58AL	150.00
81-0152RK-04	Cylinder,H2S 50 ppm in N2,34AL	130.00
81-0153RK-02	Cylinder, H2S 50 ppm in AIR, 58AL	150.00
81-0154-06-12	Quick Check kit,4 gas cylinder w/red plastic straw,11L,w/03 Series test cup,for HS-03	85.00
81-0154RK-02	Cylinder, H2S 25 ppm / CO 50 ppm / CH4 50% LEL / O2 12% in N2, 58AL	190.00
81-0154RK-04	Cylinder, H2S 25 ppm / CO 50 ppm / CH4 50% LEL / O2 12% in N2, 34AL	160.00
81-0154RK-06	Bump test cylinder, H2S 40 ppm / CO 100 ppm / Methane 50% LEL / O2 12% in N2, 11AL aerosol	55.00

03/01/2024

Price List

(800) 754-5165

321

Numerical Index

Part#	Description	Suggested Retail
81-0154RK-06-10	Bump test cylinder, H2S 40 ppm / CO 100 ppm / Methane 50% LEL / O2 12% in N2, 11AL aerosol with cal cup for GX-2009	75.00
81-0154RK-06-11	Bump test cylinder, H2S 40 ppm / CO 100 ppm / Methane 50% LEL / O2 12% in N2, 11AL aerosol, with red plastic straw and gas bag for GX-2012	75.00
81-0154RK-07	Cylinder, H2S 25 ppm / CO 50 ppm / CH4 50% LEL / O2 12% in N2, 7AL bump, non-hazmat	95.00
81-0154RK-116	Cylinder, H2S 25 ppm / CO 50 ppm / CH4 50% LEL / O2 12% in N2, 116AL	320.00
81-0154RK-E02	Cylinder, H2S 25 ppm / CO 50 ppm / CH4 50% LEL / O2 12% in N2, 58AL European approved	280.00
81-0154RK-H04	Cylinder, H2S 25 ppm / CO 50 ppm / CH4 50% LEL / O2 12% in N2, 44ES high pressure AL (825 psi)	165.00
81-0155RK-02	Cylinder, H2S 25 ppm / CO 50 ppm / HEX 15% LEL / O2 12% in N2, 58AL	220.00
81-0155RK-04	Cylinder, H2S 25 ppm / CO 50 ppm / HEX 15% LEL / O2 12% in N2, 34AL	160.00
81-0156RK-02	Cylinder, H2S 25 ppm / CO 50 ppm / Pentane 32% LEL / O2 14% in N2, 58AL	220.00
81-0156RK-04	Cylinder, H2S 25 ppm / CO 50 ppm / Pentane 32% LEL / O2 14% in N2, 34AL	180.00
81-0156RK-52	Cylinder, H2S 25 ppm / CO 50 ppm / Pentane 50% LEL / O2 12% in N2, 58AL	230.00
81-0156RK-54	Cylinder, H2S 25 ppm / CO 50 ppm / Pentane 50% LEL / O2 12% in N2, 34AL	160.00
81-0158RK-02	Cylinder, H2S 25 ppm / CO 50 ppm / isobutane 50% LEL / O2 12% in N2, 58AL	220.00
81-0158RK-04	Cylinder, H2S 25 ppm / CO 50 ppm / isobutane 50% LEL / O2 12% in N2, 34AL	160.00
81-0158RK-08	Cylinder, H2S 25 ppm / CO 50 ppm / isobutane 50% LEL / O2 12% in N2, 29AL	150.00
81-0159RK-02	Cylinder, SO2 5 ppm / CO 50 ppm / CH4 50% LEL / O2 12% in N2, 58AL	190.00
81-0161RK-02	Cylinder, H2S 25 ppm / CO 100 ppm / CH4 50% LEL (2.5% vol) / O2 18% in N2, 58AL	220.00
81-0161RK-04	Cylinder, H2S 25 ppm / CO 100 ppm / CH4 50% LEL (2.5% vol) / O2 18% in N2, 34AL	150.00
81-0162RK-02	Cylinder, H2S 25 ppm / CO 100 ppm / CH4 50% LEL (2.5% vol) / O2 19% in N2, 58AL	220.00
81-0162RK-04	Cylinder, H2S 25 ppm / CO 100 ppm / CH4 50% LEL (2.5% vol) / O2 19% in N2, 34AL	160.00
81-0163RK-04	Cylinder, H2S 25 ppm / CO 50 ppm / Propane 50% LEL (1.05% vol) / O2 18% in N2, 34AL	180.00
81-0164RK-02	Cylinder, H2S 25 ppm / CO 150 ppm / CH4 50% LEL (2.5% vol) / O2 15% in N2, 58AL	220.00
81-0165RK-02	Cylinder, SiH4 5 ppm in N2, 58AL	280.00
81-0166RK-04	Cylinder, SiH4 30 ppm in N2, 34AL	260.00
81-0167RK-02	Cylinder, H2S 25 ppm / CO 50 ppm / Propane 50% LEL / O2 12% in N2, 58AL	180.00
81-0167RK-04	Cylinder, H2S 25 ppm / CO 50 ppm / Propane 50% LEL / O2 12% in N2, 34AL	180.00
81-0168RK-02	Cylinder, NO2 10 ppm / CO 50 ppm / O2 12% / CH4 2.5% in N2, 58AL (7 month shelf life)	295.00
81-0168RK-04	Cylinder, NO2 10 ppm / CO 50 ppm / O2 12% / CH4 2.5% in N2, 34AL (7 month shelf life)	220.00
81-0170RK-02	Cylinder, SO2 5 ppm in N2, 58AL	160.00
81-0170RK-04	Cylinder, SO2 5 ppm in N2, 34AL	140.00
81-0173RK-02	Cylinder, NH3 5 ppm in N2, 58AL	300.00
81-0174RK-02	Cylinder, NH3 50 ppm in N2, 58AL	300.00
81-0175RK-02	Cylinder, NH3 10 ppm in N2, 58AL	300.00
81-0175RK-04	Cylinder, NH3 10 ppm in N2, 34AL	280.00
81-0176RK-02	Cylinder, NH3 25 ppm in N2, 58AL	300.00
81-0176RK-04	Cylinder, NH3 25 ppm in N2, 34AL	280.00
81-0177RK-116	Cylinder, NF3 25 ppm in N2, 116AL	675.00
81-0179RK-02	Cylinder, NO2 200 ppm in N2 58L	350.00
81-0180RK-02	Cylinder, NO2 10 ppm in air, 58AL	300.00
81-0180RK-04	Cylinder, NO2 10 ppm in air, 34AL	260.00
81-0180RK-116	Cylinder, NO2 10ppm in Air, 116AL	350.00
81-0181RK-02	Cylinder, NO 25 ppm in N2, 58AL	300.00
81-0181RK-04	Cylinder, NO 25 ppm in N2, 34AL	260.00
81-0182RK-02	Cylinder, NO2 5 ppm in air, 58AL	300.00
81-0182RK-04	Cylinder, NO2 5 ppm in air, 34AL	260.00
81-0183RK-01	Cylinder, N2O 250 ppm in air, 34L steel	85.00
81-0183RK-03	Cylinder, N2O 250 ppm in air, 103L steel	150.00
81-0184RK-04	Cylinder, NO 10 ppm in N2, 34AL	320.00
81-0185RK-02	Cylinder, PH3 0.5 ppm in N2, 58AL	300.00
81-0185RK-04	Cylinder, PH3 0.5 ppm in N2, 34AL	260.00
81-0186RK-02	Cylinder, PH3 5 ppm in N2, 58AL	280.00
81-0187RK-02	Cylinder, PH3 0.1 ppm in N2, 58AL	350.00
81-0188RK-02	Cylinder, Carbonyl Sulfide (COS) 40 ppm in air, 58AL	220.00
81-0189RK-02	Cylinder, Carbonyl Sulfide (COS) 10 ppm in air, 58AL	160.00
81-0190RK-02	Cylinder, Cl2 5 ppm in N2, 58AL	340.00
81-0190RK-04	Cylinder, Cl2 5 ppm in N2, 34AL	220.00
81-0191RK-02	Cylinder, Cl2 10 ppm in N2, 58AL	340.00
81-0191RK-04	Cylinder, Cl2 10 ppm in N2, 34AL	220.00
81-0192RK-02	Cylinder, Cl2 2 ppm in N2, 58AL	340.00

03/01/2024

Price List

(800) 754-5165

322

10/11/2024

BidSync

p. 11067

C
O
K
C
0
1
0
7
2

Numerical Index

Part#	Description	Suggested Retail
81-0192RK-04	Cylinder, Cl2 2 ppm in N2, 34AL	220.00
81-0194RK-02	Cylinder, HCl 10 ppm in N2, 58AL	300.00
81-0195RK-02	Cylinder, HCl 5 ppm in N2, 58AL	300.00
81-0195RK-04	Cylinder, HCl 5 ppm in N2, 34AL	280.00
81-0196RK-02	Cylinder, HCN 10 ppm in N2, 58AL	300.00
81-0196RK-04	Cylinder, HCN 10 ppm in N2, 34AL	280.00
81-0196RK-116	Cylinder, HCN 10 ppm in N2, 116L	340.00
81-1001RK	Dispensing valve, 17/34L, CGA 600 fitting	34.00
81-1004RK	Regulator, econo, with gauge, no knob, 34AL/58/103L, 0.5 LPM	100.00
81-1050RK	Regulator, with gauge & knob, 17/34L, 0.5 LPM, CGA 600 fitting	125.00
81-1050RK-15	Regulator, with gauge & knob, 17/34L, 1.5 LPM	125.00
81-1050RK-20	Regulator, with gauge & knob, 17/34L, 2.0 LPM	125.00
81-1050RK-25	Regulator, with gauge & knob, 17/34L, 0.25 LPM	125.00
81-1051RK	Regulator, with gauge & knob, 34AL/58AL/103L steel, 0.5 LPM, C-10 fitting	125.00
81-1051RK-10	Regulator, with gauge & knob, 34AL/58AL/103L/116L steel, 1.0 LPM, C-10 fitting	125.00
81-1051RK-15	Regulator, with gauge & knob, 34AL/58AL/103L/116L steel, 1.5 LPM, C-10 fitting	125.00
81-1051RK-20	Regulator, with gauge & knob, 34AL/58/103L, 2.0 LPM	125.00
81-1051RK-25	Regulator, with gauge and knob, 34AL/58AL/103L steel, 0.25 LPM, C-10 fitting	125.00
81-1051RK-30	Regulator, with gauge and knob, 34AL/58AL/103L/116L steel, 3.0 LPM, C-10 fitting	125.00
81-1051RK-60	Regulator, with gauge & knob, 34AL/58AL/103L/116L steel, 6.0 LPM, C-10 fitting	125.00
81-1054RK	Regulator, demand flow for 34AL/58AL/103L/116L cylinders	280.00
81-1054RK-CGA33	Regulator, demand flow, with CGA330	400.00
81-1054RK-CGA35	Regulator, demand flow, with CGA350	400.00
81-1054RK-CGA59	Regulator, demand flow, with CGA590	400.00
81-1054RK-H2S	Regulator, demand flow for standard 4-gas in 34AL/58AL/103L/116L cylinders	240.00
81-1055RK	Regulator, demand flow for 17L/34L steel steel cylinders	280.00
81-1057RK-180	Regulator, with gauge & knob, CGA 180, for 552L 5E cyl, 0.5LPM	180.00
81-1057RK-580	Regulator, with gauge & knob, CGA 580, for 552L 5E cyl, 0.5LPM	180.00
81-1057RK-590	Regulator, with gauge & knob, CGA 590, for 552L 5E cyl, 0.5LPM	180.00
81-1059RK-20	Regulator, with gauge & knob, 17/34L, 2.0 LPM	125.00
81-1061RK	Regulator, with gauge & trigger, 34AL/58/103L, 0.5LPM (model 4210)	225.00
81-1062RK	Regulator, push-button with gauge & knob for 34AL/58/103L cylinders, 0.5LPM	125.00
81-1070RK	Recycling tool, releases all pressure from 34AL/58AL/103L steel cylinders	125.00
81-1071RK	Recycling tool, releases all pressure from 17L/34L steel cylinders	125.00
81-1101RK	Calibration adaptor for SD-703RI	155.00
81-1102RK	Calibration cup, for GD-F44	125.00
81-1103RK	Cal cup for IR 3/4" NPT sensor	15.00
81-1103RK-01	Calibration cup / splash guard, for IR 3/4" NPT sensor, with diffuser holes	40.00
81-1104RK	Calibration adapter for -01 series & GasWatch 2	22.00
81-1106RK	Sample adaptor for GX-2001 or GX-2009, rigid plastic, used with RP-6	26.00
81-1107RK	Cal cap for GX-2001 and GX-2009	17.00
81-1109RK	Cal cup for 82 single gas series, GX-82/86/91B (Not for GX-82A or GX-86A)	50.00
81-1112RK	Cal cup, LEL, Screw on, w/ fittings, for 1/2 NPT sensor	74.00
81-1112RK-01	Cal cup with diffuser holes, for 1/2 NPT sensor	50.00
81-1113RK	Cal cup, PS-2, with Screws	5.00
81-1114RK	Cal cup, diffusion, super toxic, GD-K8A, (rim feed)	26.00
81-1116RK	Cal cup/splash guard assembly, for CT7 sensor housing	60.00
81-1117RK	Cal cup, standard, fixed systems, for conduit mounting, LEL/O2/H2S/CO, (NPT type)	50.00
81-1120RK	Cal cup for GD-A8 and GD-A8V, w/ fitting	110.00
81-1122RK	Cal cup for RKI potted 1/2 NPT sensor	20.00
81-1122RK-01	Cal cup w/ diffuser holes, for RKI potted 1/2 NPT	45.00
81-1123RK	Cal cup, diffusion EAGLE	34.00
81-1126RK	Gas bag with fitting & hose barb, 9" x 12" tedlar, 3 liters	30.00
81-1127RK	Gas bag with fitting & hose barb, 12x12, tedlar, 5 liters	33.00
81-1128RK	Gas bag with fitting & hose barb, 15 x 15, tedlar, 10 liters	48.00
81-1131RK	Gas bag, Green, LEL range, for RI/RX-415	45.00
81-1132RK	Gas bag, Orange, Volume range, for RI/RX-415	45.00
81-1133RK	Sample adapter, screw-on, CT-7 type fixed sensor, flow through	50.00
81-1138RK	Cal cup for ESM-01 diffusion sensors, fixed systems (not for Cl2 or NH3)	76.00
81-1138RK-CL2	Cal cup for ESM-01 diffusion chlorine sensors, fixed systems	76.00
81-1138RK-NH3	Cal cup for ESM-01 diffusion ammonia sensors, fixed systems	76.00

03/01/2024

Price List

(800) 754-5165

323

10/11/2024

BidSync

p. 11068

C
O
K
C
0
1
0
7
2

Numerical Index

Part#	Description	Suggested Retail
81-1139RK	Cal cup for general SC-01 use, (NOT for CL2 or NH3)	100.00
81-1139RK-CL2	Cal cup for chlorine (CL2) SC-01	105.00
81-1139RK-NH3	Cal cup for ammonia (NH3) SC-01	105.00
81-1144RK	Calibration cup for GD-A2400 and SD-2500	140.00
81-1145RK	Gas bag,PVC,10.1 x 8.1 inches,2 liter,w/2.5 inch tube	18.00
81-1146	Calibration adapter for 03 and 04 series	30.00
81-1146-01	Calibration adapter for 03 Series with velcro strap and 1 ft tube on inlet	40.00
81-1148	Calibration cup for SD-1GP/SD-1GH (except SD-1GH for NH3)	120.00
81-1148-NH3	Calibration cup for SD-1GP (NH3) / SD-1RI	120.00
81-1148-OX	Calibration cup for SD-1 with O2, CO, or H2S	390.00
81-1148-RIGH	Calibration cup for SD-1GH (NH3)/SD-1RI	120.00
81-1149	Calibration cup for GD-A88	70.00
81-1153	Cal cup for OX-600 / EC-600	45.00
81-1155	RP-3R pump for GX-3R/GX-3R Pro	54.00
81-1160RK	Hand aspirated sampler, with 10' hose and probe, GX-2001 or GX-2009	95.00
81-1160RK-15	Hand aspirated sampler, with 15' hose and probe, GX-2001 or GX-2009	97.00
81-1160RK-20	Hand aspirated sampler, with 20' hose and probe, GX-2001 or GX-2009	99.00
81-1160RK-30	Hand aspirated sampler, with 30' hose and probe, GX-2001 or GX-2009	105.00
81-1160RK-40	Hand aspirated sample adapter,GX-2009 and GX-2001,w/40'hose	110.00
81-1160RK-45	Hand aspirated sample adapter,GX-2009 and GX-2001,w/45'hose	112.00
81-1160RK-NH	Hand aspirated sample adapter,GX-2009 and GX-2001,no hose and probe	49.00
81-1161	Hand aspirated sample adapter for GX-3R with 10' hose & probe	95.00
81-1161-15	Hand aspirated sample adapter,GX-3R,w/15 foot hose	92.00
81-1161-20	Hand aspirated sample adapter,GX-3R,w/20 foot hose	96.00
81-1161-30	Hand aspirated sample adapter,GX-3R,w/30 foot hose	104.00
81-1161-40	Hand aspirated sample adapter,GX-3R,w/40 foot hose	112.00
81-1161-45	Hand aspirated sample adapter,GX-3R,w/45 foot hose	116.00
81-1162	Hand aspirated sample adapter for GX-3R Pro with 10' hose	85.00
81-1162-15	Hand aspirated sample adapter,GX-3R Pro,w/15 foot hose	92.00
81-1162-20	Hand aspirated sample adapter,GX-3R Pro,w/20 foot hose	96.00
81-1162-30	Hand aspirated sample adapter,GX-3R Pro,w/30 foot hose	104.00
81-1162-40	Hand aspirated sample adapter,GX-3R Pro,w/40 foot hose	112.00
81-1162-45	Hand aspirated sample adapter,GX-3R Pro,w/45 foot hose	116.00
81-1162-NH	Hand aspirated sample adapter,GX-3R Pro,no hose and probe	25.00
81-1176RK	RP-2009 pump with 4" rubber nipple for GX-2009 or GX-2001	360.00
81-1177RK	RP-2009 pump with 4" rubber nipple, 10' hose and probe for GX-2009 or GX-2001	420.00
81-1177RK-20	RP-2009 pump with 4" rubber nipple, 20' hose and probe for GX-2009 or GX-2001	425.00
81-1177RK-30	RP-2009 pump,w/30 ft hose/10 inch probe/4 inch nipple	430.00
81-1183	Cal cup with 3 ft 1/8" ID x 1/4" OD teflon tubing for T2A/T3A/VOC Pro/AirLink 6900 type detectors	175.00
81-1184	Rain guard for T2A/T3A/VOC Pro type explosion proof detector	20.00
81-1185	Cal cup with 3 ft 1/8" ID x 1/4" OD teflon tubing, for non explosion proof Air Alert and AirLink Alert type detectors	45.00
81-1186	Cal cup for Freon sensor with 3 ft tubing, non explosion proof Air Alert and AirLink Alert type detectors	190.00
81-1190RK	Splash guard for ESM-01 detectors	20.00
81-1192	Calibration adapter for GX-3R	10.00
81-1193	Calibration adapter for GX-3R Pro	10.00
81-1194	Calibration adapter for GasWatch 3	24.00
81-1197	RP-3R pump with tapered red nozzle for GX-3R	360.00
81-1198	RP-3R pump with 10 ft hose, 10 inch probe, and tapered red nozzle for GX-3R	420.00
81-1198-20	RP-3R pump with 20 ft hose, 10 inch probe, and tapered red nozzle for GX-3R	425.00
81-1198-30	RP-3R pump with 30 ft hose, 10 inch probe, and tapered red nozzle for GX-3R	430.00
81-1199	RP-3R Pro pump with tapered red nozzle for GX-3R Pro	360.00
81-1200	RP-3R Pro pump with 10 ft hose, 10 inch probe, and tapered red nozzle for GX-3R Pro	420.00
81-1200-20	RP-3R Pro pump with 20 ft hose, 10 inch probe, and tapered red nozzle for GX-3R Pro	425.00
81-1200-30	RP-3R Pro pump with 30 ft hose/10 inch probe/tapered red nozzle	430.00
81-1500RK	Cylinder holder for 58 liter aluminum cylinders	20.00
81-1501RK	Cylinder holder for 103 liter steel cylinders and 116 liter aluminum cylinders	20.00
81-1502RK	Cylinder holder for 17/34 liter steel cylinders, and for 34 liter aluminum cylinders	20.00
81-2113RK	CSK,GX-2012,w 34 liter 4-gas cylinder demand flow regulator cal kit,w/out instrument	565.00
81-2120-103-1K	Cal kit, Digester 101, 58AL cyl H2S 200 ppm in N2, demand flow regulator, case, and tubing	490.00

Numerical Index

Part#	Description	Suggested Retail
81-2120-401-1K	Cal kit, Digester 401, 58L steel cyl CO2 40% vol / CH4 60% vol in N2, 58AL cyl H2S 200 ppm in N2, demand flow regulator, case, and tubing	585.00
81-2120-401-5K	Cal kit, Digester 401, 58L steel cyl CO2 40% vol / CH4 60% vol in N2, 58AL cyl H2S 500 ppm in N2, demand flow regulator, case, and tubing	585.00
81-2120RKA	Confined space kit includes padded case, RP-2009 pump, 10' hose, and probe (instrument and charger sold separately)	540.00
81-2123RK	Confined space kit with hand aspirator assembly with 10' hose, probe, 34AL H2S (25 ppm)/CO/O2/CH4, regulator, padded case, calibration cap, and cal tubing (instrument and charger sold separately)	590.00
81-2124RKA	Confined space kit with RP-2009 pump, 10' hose, probe, calibration cap, 34AL H2S (25 ppm)/CO/O2/CH4, regulator, padded case, and cal tubing (instrument and charger sold separately)	800.00
81-34SNG-DLV	Cal Kit with no gas,reg for 34L steel cyl	415.00
81-429	AirLink 6940 cal kit equipment for 1-2 cylinders, includes carrying case, regulator for 34AL/58AL/103L cylinders, tubing, cal cup (cylinders sold separately)	360.00
81-429-LV	AirLink 6940 cal kit equipment for 1-2 cylinders, includes carrying case, regulator for 34AL cylinders, tubing, cal cup (cylinders sold separately)	400.00
81-439	AirLink 6940 cal kit equipment for 3 cylinders, includes carrying case, regulator for 34AL/58AL/103L cylinders, tubing, cal cup (cylinders sold separately)	425.00
81-449	AirLink 6940 cal kit equipment for 4 cylinders, includes carrying case, regulator for 34AL/58AL/103L cylinders, tubing, cal cup (cylinders sold separately)	550.00
81-5101RK	Cal kit, EAGLE/EAGLE 2, 103L steel cyl 50% LEL Methane/Air, dem flow reg, case & tubing	495.00
81-5101RK-20	Cal kit, EAGLE/EAGLE 2, 103L steel cyl 20% LEL Methane/Air, dem flow reg, case & tubing	495.00
81-5101RK-DLV	Cal kit, EAGLE/EAGLE 2, 34L cyl 50% LEL Methane/Air, dem flow reg, case & tubing	455.00
81-5101RK-H2	Cal kit, EAGLE, 103L steel cyl 50% LEL Hydrogen/Air, dem flow reg, case & tubing	495.00
81-5101RK-H2B	Cal kit, EAGLE, 103L steel cyl 50% LEL Hydrogen/Air, reg, gas bag, case & tubing	370.00
81-5101RK-H2DLV	Cal kit, EAGLE, 34L cyl 50% LEL Hydrogen/Air, dem reg, case & tubing	455.00
81-5101RK-H2LV	Cal kit, EAGLE, 34L cyl 50% LEL Hydrogen/Air, disp valve, gas bag, case & tubing	240.00
81-5101RK-HDLV	Cal kit, EAGLE, 34L cyl 15% LEL Hexane/Air, dem reg, case & tubing	455.00
81-5101RK-HLV	Cal kit, EAGLE, 34L cyl 15% LEL Hexane/Air, disp valve, gas bag, case & tubing	240.00
81-5101RK-ISO	Cal kit, EAGLE, 103L steel cyl 50% LEL Isobutane/Air, dem flow reg, case & tubing	495.00
81-5101RK-LV	Cal kit, EAGLE, 34L cyl 50% LEL Methane/Air, disp valve, sample bag, case & tubing	240.00
81-5101RK25DLV	Cal Kit,EAG,25% LEL methane,demand reg,34L	455.00
81-5101RKH2LV10	Cal kit, EAGLE, 34L cyl 4000 ppm H2 in air, reg with gauge & knob, gas bag, screwdriver, case & tubing ...	240.00
81-5101RKI-DLV	Cal kit, EAGLE, 34L cyl 50% LEL Isobutane/Air, dem flow reg, case & tubing	410.00
81-5101RKIB-DLV	Cal kit, EAGLE, 34L steel isobutane 50% LEL in air, demand flow regulator, case & tubing	455.00
81-5101RKIPADLV	Cal Kit,EAG,10% LEL IPA,demand reg,17L	470.00
81-5101RKP	Cal kit, EAGLE, 103L steel cyl 50% LEL Propane/Air, dem flow reg, case & tubing	495.00
81-5101RKP25	Cal kit, EAGLE, 34L cyl 25% LEL Propane in air, demand flow regulator, case & tubing	495.00
81-5102RK-DLV	Cal kit, EAGLE/EAGLE 2, 34L cyl 100% Nitrogen, dem flow reg, case & tubing	455.00
81-5102RK-LV	Cal kit, EAGLE, 34L cyl 100% N2, disp valve, gas bag, case & tubing	240.00
81-5102RKNG-LV	Cal kit, EAGLE, with no gas, disp valve, gas bag, case & tubing	185.00
81-5103RK-DLV	Cal kit, EAGLE, 34AL cyl 25 ppm Hydrogen Sulfide/N2,dem flow reg, case & tubing	545.00
81-5103RK1000	Cal kit, EAGLE, 58AL cyl 50 ppm Hydrogen Sulfide/N2,reg, gas bag, case & tubing	370.00
81-5104RK	Cal Kit,EAG,CO,103L	510.00
81-5104RK-LV	Cal kit, EAGLE, 34L cyl 50 ppm Carbon Monoxide/Air, disp valve, gas bag, case & tubing	240.00
81-5105RK-LV	Cal kit, EAGLE, 34AL cyl 5 ppm SO2/N2, reg, gas bag, screwdriver, case & tubing	430.00
81-5106RK	Cal kit, EAGLE, 58AL cyl 2 ppm Chlorine/N2, dem flow reg, screwdriver, case & tubing	725.00
81-5106RK-DLV	Cal kit, EAGLE, 34AL cyl 2 ppm Chlorine/N2, dem reg, screwdriver, case & tubing	660.00
81-5106RK-LV	Cal kit, EAGLE, 34AL cyl 2 ppm Chlorine/N2, reg, gas bag, screwdriver, case & tubing	535.00
81-5107RKS-LV	Cal kit, EAGLE, 34AL cyl PH3/N2, 34L cyl N2 100%, reg, gas bag, screwdriver, case & tubing	760.00
81-5108RK	Cal kit, EAGLE, 58AL cyl 0.5 ppm Phosphine/N2, dem flow reg, screwdriver, case & tubing	685.00
81-5108RK-DLV	Cal kit, EAGLE, 34AL cyl 0.5 ppm Phosphine/N2, dem reg, screwdriver, case & tubing	690.00
81-5110RK	Cal kit, EAGLE, 58AL cyl 5 ppm Hydrogen Chloride/N2, reg, gas bag,screwdriver, case & tubing	560.00
81-5110RK-LV	Cal kit, EAGLE, 34AL cyl 5 ppm Hydrogen Chloride in N2, reg, gas bag, screwdriver, case & tubing	595.00
81-5111RK	Cal kit, EAGLE, 58AL cyl 10 ppm Ammonia/N2, dem flow reg, screwdriver, case & tubing	685.00
81-5111RK-DLV	Cal kit, EAGLE, 34AL cyl 10 ppm Ammonia/N2, dem reg, screwdriver, case & tubing	720.00
81-5111RK01	Cal kit, EAGLE, 58AL cyl 10 ppm Ammonia/N2, dem flow reg, screwdriver, case & tubing	740.00
81-5111RK01-DLV	Cal kit, EAGLE, 34AL cyl 25 ppm Ammonia/N2, dem reg, screwdriver, case & tubing	720.00
81-5111RK01-LV	Cal kit, EAGLE, 34AL cyl 10 ppm Ammonia/N2,reg, gas bag, screwdriver, case & tubing	595.00
81-5112RK	Cal kit, EAGLE, 58AL cyl 2 ppm Chlorine/N2, dem flow reg, screwdriver, case & tubing	725.00
81-5112RK-LV	Cal Kit, EAGLE, 34AL cyl 2 ppm Chlorine/N2, reg with gauge & knob, gas bag, screwdriver, case & tubing	535.00
81-5113RK	Cal Kit, EAGLE, 58AL cyl 25 ppm Nitric Oxide/N2, dem flow reg, screwdriver, case & tubing	685.00

03/01/2024

Price List

(800) 754-5165

325

Numerical Index

Part#	Description	Suggested Retail
81-5114RK	Cal Kit, EAGLE, 58AL cyl 10 ppm Nitrogen Dioxide/Air, dem flow reg, screwdriver, case & tubing	685.00
81-5114RK-LV	Cal kit, EAGLE, 34AL cyl 10 ppm Nitrogen Dioxide/Air, reg with gauge & knob, screwdriver, case & tubing	575.00
81-5115RK02	Cal kit, EAGLE, 103L steel cyl 5,000 ppm CO2/N2, dem flow reg, screwdriver, case & tubing	495.00
81-5115RK03	Cal kit, EAGLE, 103L steel cyl 2.5% CO2/N2, dem flow reg, screwdriver, case & tubing	510.00
81-5115RK04DLV	Cal kit, EAGLE, 34L cyl 15% CO2 in N2, dem reg, case & tubing	470.00
81-5115RK05-LV	Cal kit, EAGLE, 34L cyl 15% CO2/N2, disp valve, gas bag, screwdriver, case & tubing	250.00
81-5120RK	Cal kit, EAGLE, 58L cyl 50% vol Methane/N2, dem flow reg, screwdriver, case & tubing	520.00
81-5120RK-LV	Cal kit, EAGLE, 34L 50% vol Methane/N2, disp valve, gas bag, screwdriver, case & tubing	250.00
81-5123RK-DLV	Cal kit, EAGLE, 34AL cyl 10 ppm Hydrogen Cyanide/N2, dem reg, screwdriver, case & tubing	620.00
81-5201RK	Cal kit, EAGLE, 103L steel cyl CH4/CO/O2, dem flow reg, case & tubing	495.00
81-5201RK-DLV	Cal kit, EAGLE, 34L cyl CH4/CO/O2, dem reg, screwdriver, case & tubing	455.00
81-5201RK-HLV	Cal kit, EAGLE, 34L cyl CO/Hex/O2, disp valve, gas bag, case & tubing	240.00
81-5201RK-LV	Cal kit, EAGLE, 34L cyl CH4/CO/O2, disp valve, gas bag, case & tubing	240.00
81-5201RKH	Cal kit, EAGLE, 103L steel cyl CO/Hex/O2, dem flow reg, case & tubing	495.00
81-5201RKH2-DLV	Cal Kit,EAG,LEL H2/O2,demand reg,34L	525.00
81-5201RKH2-DLV	Cal kit, EAGLE, 34L cyl isobutane/air, 34L 100% N2, dem reg, case & tubing	525.00
81-5201RKP	Cal kit, EAGLE, 103L steel cyl CO/Pentane/O2, dem flow reg, case & tubing	495.00
81-5201RKTR1	Cal kit, EAGLE, 103L steel cyl 50% LEL H2/Air, 103L steel cyl 100% N2, dem flow reg, case & tubing	645.00
81-5201RKTR1-LV	Cal kit, EAGLE, 34L cyl 50% LEL H2/Air, 34L cyl 100% N2, disp valve, gas bag, case & tubing	295.00
81-5202RK	Cal kit, EAGLE, 103 L cyl CH4/CO/O2, dem flow reg, case & tubing	495.00
81-5202RK-H	Cal kit, EAGLE, 103L steel cyl 15% LEL HEX/CO/O2, dem flow reg, case & tubing	495.00
81-5202RK-LV	Cal kit, EAGLE, 34L cyl CH4/CO/O2, disp valve, gas bag, case & tubing	240.00
81-5202RKPRODLV	Cal kit, EAGLE, 34L cyl LEL propane/air, 34L 100% nitrogen, dem flow reg, case & tubing	355.00
81-5203RK	Cal kit, EAGLE, 58AL cyl H2S (25 ppm)/CO/CH4/O2, dem flow reg, case & tubing	535.00
81-5203RK-LV	Cal kit, EAGLE, 34AL cyl H2S (25 ppm)/CO/CH4/O2, reg with gauge & knob, gas bag, case & tubing	435.00
81-5204RK-DLV	Cal kit, EAGLE, 34L cyl CH4/CO/O2, 34L 100% N2, dem reg, case & tubing	455.00
81-5211RK-DLV	Cal kit, EAGLE, 34AL cyl NH3 25 ppm in N2, 34AL cyl Cl2 2 ppm in N2, demand flow reg, case & tubing	1,220.00
81-5212RK-LV	Cal kit, EAGLE, 34AL cyl NH3/N2, 58AL cyl SiH4/N2, reg with gauge & knob, gas bag, screwdriver, case & tubing	790.00
81-5213RK-LV	Cal kit, EAGLE, 34AL cyl Cl2/N2, 58AL cyl SiH4/N2, reg with gauge & knob, gas bag, screwdriver, case & tubing	730.00
81-5220RK	Cal kit, EAGLE, 58AL cyl Cl2 2 ppm in N2, dem flow reg, case & tubing	725.00
81-5220RK-LV	Cal kit, EAGLE, 34AL cyl Cl2 in N2, demand flow reg, screwdriver, case & tubing	535.00
81-5221RK	Cal kit, EAGLE, 58AL cyl SO2/ N2, 58AL cyl HCl/N2, dem flow reg, screwdriver, case & tubing	845.00
81-5222RK02	Cal kit, EAGLE, 103L steel cyl 5,000 ppm CO2/N2, dem flow reg, screwdriver, case & tubing	495.00
81-5222RK02-LV	Cal kit, EAGLE, 34L cyl 5,000 ppm CO2/N2, disp valve, gas bag, screwdriver, case & tubing	240.00
81-5222RK03	Cal kit, EAGLE, 103L steel cyl 2.5% CO2/N2, dem flow reg, screwdriver, case & tubing	510.00
81-5222RK05	Cal kit, EAGLE, 103L steel cyl 15% CO2/N2, dem flow reg, screwdriver, case & tubing	510.00
81-5223RK02	Cal kit, EAGLE, 103L steel cyl 5,000 ppm CO2/N2, 58AL cyl NH3/N2, dem flow reg, screwdriver, case & tubing	810.00
81-5223RK03	Cal kit, EAGLE, 103L steel cyl 2.5% CO2/N2, 58AL cyl NH3/N2, dem flow reg, screwdriver, case & tubing	835.00
81-5228RK-DLV	Cal Kit,EAG,NO in N2 34AL,NO2 in air 34AL,dem flow reg,case,tubing	960.00
81-5234RK-DLV	Cal kit, EAGLE, 34AL cyl 25 ppm NH3/N2, 103L steel cyl 50 ppm CO/air, dem flow reg, screwdriver, case & tubing	790.00
81-5238RK	Cal kit, EAGLE, 103L steel cyl 50% LEL CH4/Air, 58L steel cyl 50% vol CH4/N2, dem flow reg, screwdriver, case & tubing	670.00
81-5243RK02	Cal kit, EAGLE, 103L steel cyl 50% LEL Methane/Air, 103L steel cyl 5,000 ppm CO2/N2, dem flow reg, screwdriver, case & tubing	660.00
81-5243RK3H2DLV	Cal Kit,EAG,50% LEL H2/2.5% CO2,dem reg,34L	525.00
81-5244RK-DLV	Cal kit, EAGLE, 34AL 5 ppm SO2 in n2, 34AL cyl 10 ppm NO2 in n2, dem reg, case & tubing	840.00
81-5256RK-LV	Cal kit, EAGLE, 34AL cyl Cl2/N2, 34AL cyl NH3/N2, reg with gauge & knob, gas bag, screwdriver, case & tubing	1,150.00
81-5259RK-LV	Cal kit, EAGLE, 34AL cyl NH3/N2, reg with gauge & knob, gas bag, screwdriver, case & tubing	595.00
81-5262RK-LV	Cal kit, EAGLE, 34L cyl 50% LEL H2/Air, 34AL cyl PH3/N2, disp valve, reg with gauge & knob, gas bag, screwdriver, case & tubing	665.00
81-5265RK02-DLV	Cal kit, EAGLE, 34AL 25 ppm H2S in N2, 103L steel cyl 5000 ppm CO2 in N2, dem reg, case & tubing	640.00
81-5265RK03-DLV	Cal kit, EAGLE, 34AL 25 ppm H2S in N2, 103L steel cyl 2.5% CO2 in N2, dem reg, case & tubing	640.00
81-5265RK04-DLV	Cal kit, EAGLE, 34AL 25 ppm H2S in N2, 103L steel cyl 15% CO2 in N2, dem reg, case & tubing	640.00
81-5265RK04KLV	Cal Kit,EAG,50 ppm H2S/N2,58AL,15% CO2,103L, reg, gas bag	530.00
81-5266RK-LV	Cal kit, EAGLE, 34AL cyl Cl2/N2, 34AL cyl HCl/N2, reg with gauge & knob, gas bag, screwdriver, case & tubing	815.00

Numerical Index

C
O
K
C
0
1
0
7
2

Part#	Description	Suggested Retail
81-5272RK-LV	Cal kit, EAGLE, 34AL cyl SO2/N2, 34AL cyl NH3/N2, reg with gauge & knob, gas bag, screwdriver, case & tubing	735.00
81-5276RK-DLV	Cal kit, EAGLE, 34AL cyl PH3 0.5 ppm in N2, 34AL cyl Cl2 2 ppm in N2, demand flow regulator, case & tubing	910.00
81-5278RKH2-DLV	Cal kit, EAGLE, 34L cyl 50% LEL Hydrogen/Air, 34L cyl 50 ppm CO/Air, dem flow reg, screwdriver, case & tubing	510.00
81-5286RK	Cal kit, EAGLE, 103L steel cyl 50% LEL CH4/Air, 103L steel cyl 10 ppm NO2/N2, dem flow reg, screwdriver, case & tubing	795.00
81-5296RK	Cal kit, EAGLE, 103L steel cyl 50% LEL CH4/Air, 58AL cyl 2 ppm Cl2/N2, dem flow reg, screwdriver, case & tubing	755.00
81-5300-09-LV	Cal kit, EAGLE/EAGLE 2, 103L steel cyl 20% LEL Methane/Air, dem flow reg, case & tubing	780.00
81-5301RK	Cal kit, EAGLE, 58AL cyl H2S/CO/CH4/O2, dem flow reg, case & tubing	535.00
81-5301RK-H	Cal kit, EAGLE, 58AL cyl H2S/CO/Hex/O2, dem flow reg, case & tubing	565.00
81-5301RK-LV	Cal kit, EAGLE, 34AL cyl H2S/CO/CH4/O2, reg with gauge & knob, gas bag, case & tubing	435.00
81-5302RK	Cal kit, EAGLE, 103L steel cyl CO/CH4/O2, dem flow reg, case & tubing	495.00
81-5302RK-H	Cal kit, EAGLE, 103L steel cyl CO/Hex/O2, dem flow reg, case & tubing	495.00
81-5302RK-HDLV	Cal kit, EAGLE, 34L cyl CO/Hex/O2, dem flow reg, case & tubing	470.00
81-5302RK-HLV	Cal kit, EAGLE, 34L cyl CO/Hex/O2, disp valve, gas bag, case & tubing	240.00
81-5302RK-LV	Cal kit, EAGLE, 34L cyl CO/CH4/O2, disp valve, gas bag, case & tubing	240.00
81-5302RKNG	Cal kit, EAGLE, reg with gauge & knob, gas bag, case for 58AL / 103L steel cylinders & tubing (No Gas) ...	345.00
81-5302RKP	Cal kit, EAGLE, 103L steel cyl 25% LEL Pent/CO/O2, dem flow reg, case & tubing	495.00
81-5304RK-LV	Cal Kit,EAG,LEL/O2,34L, PH3/N2,34AL	665.00
81-5308RK	Cal kit, EAGLE, 103L steel cyl CO/CH4/O2, 58AL cyl Cl2/N2, dem flow reg, screwdriver, case & tubing	875.00
81-5308RKP	Cal kit, EAGLE, 103L steel cyl 25% LEL Pent/CO/O2, 58AL cyl Cl2/N2, dem flow reg, screwdriver, case & tubing	875.00
81-5310RK	Cal kit, EAGLE, 103L steel cyl CO/CH4/O2, 58AL cyl Cl2/N2, dem flow reg, screwdriver, case & tubing	875.00
81-5311RK-LV	Cal Kit,EAG,LEL/O2/HCl,34L	685.00
81-5316RK-03	Cal kit, EAGLE, 103L steel cyl 2.5% CO2/N2, 103L steel cyl CO/CH4/O2/N2, dem flow reg, screwdriver, case & tubing	645.00
81-5316RK01	Cal kit, EAGLE, 103L steel cyl d 2,000 ppm CO2/N2, 103L steel cyl CO/CH4/O2, dem flow reg, screwdriver, case & tubing	660.00
81-5316RK01-LV	Cal kit, EAGLE, 34L cyl of 2,000 ppm CO2/ N2, 34L cyl CO/CH4/O2, disp valve, gas bag, case & tubing ...	305.00
81-5316RK01DLV	Cal kit, EAGLE, 34L cyl 2,000 ppm CO2/N2, 34L cyl CO/CH4/O2/N2, dem flow reg, screwdriver, case & tubing	525.00
81-5316RK02	Cal kit, EAGLE, 103L steel cyl 5000 ppm CO2/N2, 103L steel cyl CO/CH4/O2/N2, dem flow reg, screwdriver, case & tubing	660.00
81-5316RK02-LV	Cal kit, EAGLE, 34L cyl of 5,000 ppm CO2/ N2, 34L cyl CO/CH4/O2, disp valve, gas bag, case & tubing ...	305.00
81-5316RK03-DLV	Cal kit, EAGLE, 34L cyl 2.5% CO2/N2, 34L cyl CO/CH4/O2/N2, dem flow reg, screwdriver, case & tubing ...	525.00
81-5316RK03-HLV	Cal kit, EAGLE, 34L cyl 2.5% CO2/N2, 34L cyl CO/Hex/O2, disp valve, gas bag, screwdriver, case & tubing	305.00
81-5316RK03-LV	Cal kit, EAGLE, 34L cyl of 2.5% CO2/ N2, 34L cyl CO/CH4/O2, disp valve, gas bag, case & tubing	305.00
81-5316RK04	Cal kit, EAGLE, 103L steel cyl 15% CO2/N2, 34L cyl CO/CH4/O2, dem flow reg, screwdriver, case & tubing	660.00
81-5316RK04-DLV	Cal Kit,EAG,LEL/OXY/CO2,34L,W/DEMAND REG	525.00
81-5322RK	Cal kit, EAGLE, 58L cyl 50% vol CH4/N2, 103L steel cyl CO/50% LEL CH4/O2/N2, dem flow reg, screwdriver, case & tubing	670.00
81-5322RK-LV	Cal kit, EAGLE, 34L cyl 50% vol CH4/N2, 34L cyl CO/CH4/O2/N2, disp valve, gas bag, screwdriver, case & tubing	295.00
81-5326RK02-DLV	Cal Kit,EAG,O2/CO/5000 ppm CO2,34L,dem flow reg	525.00
81-5327RK	Cal kit, EAGLE, 58AL cyl H2S/N2, 58AL cyl SO2/N2, 58AL cyl HCl/N2, dem flow reg, screwdriver, case & tubing	1,265.00
81-5330RK	Cal kit, EAGLE, 58AL cyl H2S/N2, 58AL cyl NH3/N2, dem flow reg, case & tubing	795.00
81-5330RK-DLV	Cal kit, EAGLE, 34AL cyl H2S/N2, 34AL cyl NH3/N2, dem flow reg, screwdriver, case & tubing	810.00
81-5331RK-LV	Cal kit, EAGLE, 34L cyl 50% LEL CH4/air, 34AL cyl 5 ppm SO2/N2, 34AL cyl 10 ppm NO2/Air, reg with gauge & knob, disp valve, gas bag, screwdriver, case & tubing	805.00
81-5335RK-05	Cal kit, EAGLE, 58L cyl 50% vol CH4/N2, 103L steel cyl 15% CO2/N2, dem flow reg, screwdriver, case & tubing	670.00
81-5337RK	Cal kit, EAGLE, 58AL cyl H2S/CO/CH4/O2, dem flow reg, case & tubing	535.00
81-5339RK	Cal kit, EAGLE, 58AL cyl 5 ppm HCl/N2, reg with gauge & knob, gas bag, screwdriver, case & tubing	710.00
81-5350RK-DLV	Cal kit, EAGLE, 103L steel cyl 50% LEL Methane/Air, 58AL cyl SiH4/N2, 34AL cyl Cl2/N2, dem flow reg, case & tubing	1,150.00
81-5354RKIB-DLV	Cal kit, EAGLE, 34AL cyl 25 ppm H2S/CO/50% LEL isobutane/O2/N2, dem flow reg, screwdriver, case & tubing	575.00

03/01/2024

Price List

(800) 754-5165

327

Numerical Index

Part#	Description	Suggested Retail
81-5354RKIB-LV	Cal kit, EAGLE, 34AL cyl 25 ppm H2S/CO/50% LEL isobutane/O2/N2, reg with gauge & knob, gas bag, screwdriver, case & tubing	450.00
81-5355RK	Cal kit, EAGLE, 58AL cyl 50 ppm H2S/50% LEL isobutane/N2, reg with gauge & knob, gas bag, screwdriver, case & tubing	450.00
81-5355RK-LV	Cal kit, EAGLE, 34AL cyl 50 ppm H2S/50% LEL isobutane/N2, reg with gauge & knob, gas bag, screwdriver, case & tubing	440.00
81-5355RK-NG	Cal kit, EAGLE, reg with gauge & knob, gas bag, screwdriver, case for 58AL / 103L steel cylinders & tubing (No Gas)	230.00
81-5371RK03	Cal Kit,EAG,02/H2S/CO2 2.5%,103L	640.00
81-5371RK05	Cal kit, EAGLE, 34AL cyl H2S/N2, 103L steel cyl 15% CO2/N2, dem flow reg, screwdriver, case & tubing ...	640.00
81-5384RK03-DLV	Cal kit, EAGLE, 34L cyl 2.5% CO2/N2, 17L cyl CO/Isobutane/O2, dem flow reg, screwdriver, case & tubing	515.00
81-5394RKH2-DLV	Cal kit, EAGLE, 103L steel cyl 50% LEL H2 in n2, 103L steel cyl 100 ppm CO in air, 34AL 5 ppm SO2 in n2, dem flow reg, screwdriver, case & tubing	940.00
81-5401RK	Cal kit, EAGLE, 58AL cyl H2S (25 ppm)/CO/CH4/O2, dem flow reg, case & tubing	535.00
81-5401RK-DLV	Cal kit, EAGLE, 34AL cyl H2S (25 ppm)/CO/CH4/O2, dem flow reg, case & tubing	560.00
81-5401RK-H	Cal kit, EAGLE, 58AL cyl H2S/CO/Hex/O2, dem flow reg, case & tubing	565.00
81-5401RK-HLVD	Cal kit, EAGLE, 34AL cyl H2S/CO/Hex/O2, dem flow reg, case & tubing	560.00
81-5401RK-LV	Cal kit, EAGLE, 34AL cyl H2S (25 ppm)/CO/CH4/O2, reg with gauge & knob, gas bag, case & tubing	435.00
81-5401RK-P	Cal kit, EAGLE, 58AL cyl H2S/CO/32% LEL Pent/O2, dem flow reg, case & tubing	565.00
81-5401RKD	Cal kit, EAGLE, 58AL cyl H2S (25 ppm)/CO/CH4/O2,reg with gauge & knob, cal cup, case & tubing	415.00
81-5401RKIB-DLV	Cal kit, EAGLE, 34AL cyl 25 ppm H2S/CO/50% LEL isobutane/O2/N2, dem flow reg, case & tubing	560.00
81-5401RKIB-LV	Cal Kit,EAG,H2S/CO/LELisobutane/O2,34L	435.00
81-5401RKID-PNT	Cal Kit,EAG,pentane/CO/LEL/O2,58L	440.00
81-5401RKNG	Cal kit, EAGLE, demand flow regulator, case for 58AL / 103L steel cylinders & tubing (No Gas).....	345.00
81-5401RKNG-LV	Cal kit, EAGLE, reg with gauge & knob, gas bag, screwdriver, case for 17/34L cylinders & tubing (No Gas)	275.00
81-5402RK	Cal kit, EAGLE, 58AL cyl H2S (25 ppm)/CO/CH4/O2, 58AL cyl SO2/N2, dem flow reg, case & tubing.....	695.00
81-5403RK	Cal kit, EAGLE, 58AL cyl SO2/CO/LEL/O2, dem flow reg, case & tubing	655.00
81-5403RK-DLV	Cal Kit,EAG,SO2/N2 34AL, CO/CH4/O2 103L,dem reg	635.00
81-5404RK	Cal kit, EAGLE, 58AL cyl H2S (25 ppm)/CO/CH4/O2, 58AL cyl Cl2/N2, dem flow reg, screwdriver, case & tubing	1,195.00
81-5405RK	Cal kit, EAGLE, 103L steel cyl CO/CH4/O2, 58AL cyl Cl2/N2, dem flow reg, screwdriver, case & tubing	875.00
81-5405RK-LV	Cal Kit,EAG,LEL/O2/CO/Cl2,34L	625.00
81-5406RK	Cal kit, EAGLE, 103L steel cyl CO/LEL/O2, 58AL cyl NH3/N2, 58AL cyl Cl2/N2, dem flow reg, screwdriver, case & tubing	1,570.00
81-5406RK-LV	Cal kit, EAGLE, 34L cyl CO/CH4/O2, 34AL cyl Cl2/N2, disp valve, reg with gauge & knob, case & tubing	1,030.00
81-5406RK-P	Cal kit, EAGLE, 103L steel cyl 25% LEL Pent/CO/O2, 58AL cyl NH3/N2, dem flow reg, screwdriver, case & tubing	1,570.00
81-5407RK-LV	Cal kit, EAGLE, 34L steel cyl CO 50 ppm/CH4 50% LEL/O2 12% vol in N2, 34AL cyl NH3 25 ppm in N2, 34AL cyl Cl2 2 ppm in N2, dispensing valve, two regulator wtih 6 LPM, gas bag, screwdriver, case & tubing	1,030.00
81-5408RK-LV	Cal kit, EAGLE, 34AL cyl NH3/N2, 34AL cyl PH3/N2, 34L cyl CO/CH4/O2, reg with gauge & knob, dispensing valve, gas bag, screwdriver, case & tubing	945.00
81-5410RK	Cal kit, EAGLE, 58AL cyl H2S (25 ppm)/CO/CH4/O2, 58AL cyl NH3/N2, dem flow reg, screwdriver, case & tubing	875.00
81-5410RK-LV	Cal kit, EAGLE, 34AL cyl H2S (25 ppm)/CO/CH4/O2, 34AL cyl NH3/N2, reg with gauge & knob, gas bag, screwdriver, case & tubing	755.00
81-5412RK	Cal kit, EAGLE, 103L steel cyl CO/LEL/O2, 58AL cyl 25 ppm NH3/N2, dem flow reg, screwdriver, case & tubing	835.00
81-5412RK-DLV	Cal kit, EAGLE, 103L steel cyl CO/LEL/O2, 34AL cyl 25 ppm NH3/N2, dem flow reg, screwdriver, case & tubing	815.00
81-5412RK01-LV	Cal kit, EAGLE, 34L cyl CO/CH4/O2, 34AL cyl 25 ppm NH3/N2, disp valve, reg with gauge & knob, gas bag, screwdriver, case & tubing	505.00
81-5412RKH	Cal kit, EAGLE, 103L steel cyl CO/Hex/O2, 58AL cyl 25 ppm NH3/N2, dem flow reg, screwdriver, case & tubing	950.00
81-5415RK-LV	Cal Kit,EAG,LEL/O2/CO,34L, NO/N2,34AL,disp valve,bag	665.00
81-5416RK01	Cal kit, EAGLE, 103L steel cyl 2,000 ppm CO2/N2, 103L steel cyl CO/CH4/O2, dem flow reg, screwdriver, case & tubing	660.00
81-5416RK01-DLV	Cal kit, EAGLE, 34L cyl 2,000 ppm CO2/N2, 34L cyl CO/CH4/O2, dem flow reg, screwdriver, case & tubing	525.00
81-5416RK01-LV	Cal Kit,EAG,LEL/O2/CO/CO2,34L	305.00
81-5416RK02	Cal kit, EAGLE, 103L steel cyl 5,000 ppm CO2/N2, 103L steel cyl CO/CH4/O2, dem flow reg, screwdriver, case & tubing	660.00

03/01/2024

Price List

(800) 754-5165

328

10/11/2024

BidSync

p. 11073

C
O
K
C
0
1
0
7
2

Numerical Index

Part#	Description	Suggested Retail
81-5416RK03	Cal kit, EAGLE, 103L steel cyl 2.5% CO2/N2, 103L steel cyl CO/CH4/O2, dem flow reg, screwdriver, case & tubing	660.00
81-5416RK03-DLV	Cal kit, EAGLE, 34L cyl 2.5% CO2/N2, 34L cyl CO/CH4/O2, dem flow, screwdriver, case & tubing	525.00
81-5416RK03-LV	Cal kit, EAGLE, 34L cyl 2.5% CO2/N2, 34L cyl CO/CH4/O2, disp valve, gas bag, screwdriver, case & tubing	305.00
81-5416RK04-LV	Cal kit, EAGLE, 34L cyl 15% CO2/N2, 34L cyl CO/CH4/O2, disp valve, gas bag, screwdriver, case & tubing	305.00
81-5416RK05-DLV	Cal kit, EAGLE, 34L steel cyl CO2 2.5% vol in N2, 34L steel cyl CO 50 ppm/ch4 50% LEL/O2 12% in N2, demand flow regulator, screwdriver, case & tubing	525.00
81-5417RK	Cal kit, EAGLE, 34L cyl CO/CH4/O2, 34AL cyl Cl2/N2, disp valve, reg with gauge & knob, gas bag, screwdriver, case & tubing	875.00
81-5421RK	Cal kit, EAGLE, 34L cyl CO/CH4/O2, 34AL cyl Cl2/N2, disp valve, reg with gauge & knob, gas bag, screwdriver, case & tubing	990.00
81-5421RK-LV	Cal Kit,EAG,LEL/O2/CO/HCl,34L & 34AL	685.00
81-5422RK	Cal kit, EAGLE, 34L cyl CO/CH4/O2, 34AL cyl SO2/N2, 34AL cyl Cl2/N2, disp valve, reg with gauge & knob, screwdriver, case & tubing	1,195.00
81-5424RK-LV	Cal Kit,EAG,LEL/O2/CO 34L,SiH4/N2 34AL,HCl/N2 34AL	1,025.00
81-5438RK	Cal kit, EAGLE, 58L cyl 50% vol CH4/N2, 103L steel cyl CO/50% LEL CH4/O2/N2, dem flow reg, screwdriver, case & tubing	670.00
81-5438RK-LV	Cal kit, EAGLE, 34L cyl 50% vol CH4/N2, 34L CO/CH4/O2/N2, disp valve, gas bag, screwdriver, case & tubing	295.00
81-5439RK01	Cal kit, EAGLE, 103L steel cyl 2,000 ppm CO2/N2, 58AL cyl 25 ppm H2S/CO/CH4/O2/N2, dem flow reg, screwdriver, case & tubing	700.00
81-5439RK01-H	Cal kit, EAGLE, 58AL cyl 25 ppm H2S/CO/15% LEL Hexane/O2/N2, 103L steel cyl 2,000 ppm CO2/N2, dem flow reg, screwdriver, case & tubing	715.00
81-5439RK02-DLV	Cal kit, EAGLE, 34L cyl 5,000 ppm CO2/N2, 34AL cyl H2S/CO/CH4/O2, dem reg, screwdriver, case & tubing	655.00
81-5439RK02-LV	Cal kit, EAGLE, 34L cyl 5,000 ppm CO2/N2, 34AL cyl H2S/CO/CH4/O2, disp valve, reg with gauge & knob, gas bag, screwdriver, case & tubing	535.00
81-5439RK03-DLV	Cal kit, EAGLE, 34L cyl 2.5% vol CO2/N2, 34AL cyl H2S/CO/CH4/O2, dem reg, screwdriver, case & tubing	655.00
81-5439RK03-H	Cal kit, EAGLE, 103L steel cyl 2.5% CO2/N2, 58AL cyl H2S/CO/CH4/O2, dem flow reg, screwdriver, case & tubing	730.00
81-5439RK03-HLV	Cal kit, EAGLE, 34L cyl 2.5% CO2/N2, 34AL cyl H2S/CO/CH4/O2, disp valve, reg with gauge & knob, gas bag, screwdriver, case & tubing	535.00
81-5439RK04-HLV	Cal kit, EAGLE, 34L cyl 15% CO2/N2, 34AL cyl H2S/CO/Hex/O2, disp valve, reg with gauge & knob, gas bag, case & tubing	535.00
81-5439RK05-DLV	Cal kit, EAGLE, 34L cyl 15% CO2/N2, 34AL cyl 25 ppm H2S/CO/CH4/O2/N2, dem flow reg, screwdriver, case & tubing	655.00
81-5440RK	Cal kit, EAGLE, 103L steel cyl CO/LEL/O2, 58AL cyl PH3/N2, 58AL cyl HCl/N2, reg with gauge & knob, gas bag, screwdriver, case & tubing	1,250.00
81-5440RKH	Cal kit, EAGLE, 103L steel cyl CO/15% LEL Hexane/O2/N2, 58AL cyl PH3/N2, 58AL cyl HCl/N2, reg with gauge & knob, gas bag, screwdriver, case & tubing	1,405.00
81-5441RK	Cal kit, EAGLE, 58L cyl 50% vol CH4/N2, 103L steel cyl CO/CH4/O2, dem flow reg, screwdriver, case & tubing	670.00
81-5442RK	Cal kit, EAGLE, 58L cyl 50% vol CH4/N2, 58AL cyl 25 ppm H2S/CO/50% LEL CH4/O2/N2, dem flow reg, screwdriver, case & tubing	710.00
81-5445RK-LV	Cal kit, EAGLE, 34L cyl CO/N2, 34AL cyl NH3/N2, 34AL cyl Cl2/N2, disp valve, reg with gauge & knob, gas bag, screwdriver, case & tubing	1,030.00
81-5448RK05H2	Cal kit, EAGLE, 103L steel cyl 50% LEL H2/N2, 103L steel cyl 15% CO2/N2, 34AL cyl NH3/N2, dem flow reg, screwdriver, case & tubing	1,080.00
81-5451RK	Cal kit, EAGLE, 58L cyl 50% vol CH4/N2, 58AL cyl H2S/CO/CH4/O2, dem flow reg, case & tubing	695.00
81-5452RK	Cal Kit,EAG,LEL/O2/C, 103L, HCN/N2, 58AL,dem flow reg	810.00
81-5452RK-LV	Cal kit, EAGLE, 34L cyl CO/CH4/O2, 34AL cyl HCN/N2, reg with gauge & knob, disp valve, gas bag, case & tubing	670.00
81-5464RK-LV	Cal kit, EAGLE, 34L cyl CO/CH4/O2/N2, 34AL cyl 25 ppm NH3/N2, reg with gauge & knob, disp valve, gas bag, screwdriver, case & tubing	740.00
81-5468RK03-DLV	Cal Kit,EAG,LEL/O2/H2S/CO2,34L,dem flow reg	670.00
81-5468RK03-LV	Cal kit, EAGLE, 34L cyl 2.5% CO2/N2, 34AL cyl 25 ppm H2S/CO/CH4/O2/N2, reg with gauge & knob, disp valve, gas bag, screwdriver, case & tubing	535.00
81-5473RK-LV	Cal kit, EAGLE, 34L cyl CO/CH4/O2, 34AL cyl Cl2/N2, 34L cyl 100% N2, reg with gauge & knob, disp valve, gas bag, screwdriver, case & tubing	840.00
81-5474RK03	Cal Kit,EAG,LEL/CH4vol/O2/CO2 2.5%,103,58L	935.00
81-5474RK04	Cal kit, EAGLE, 58L cyl 50% vol CH4/N2, 103L steel cyl 5,000 ppm CO2/N2, 103L steel cyl CO/50% LEL CH4/O2/N2, dem flow reg, screwdriver, case & tubing	935.00

03/01/2024

Price List

(800) 754-5165

329

Numerical Index

Part#	Description	Suggested Retail
81-5474RK05	Cal Kit,EAG,LEL/O2/H2S, 34AL, 15% CO2,103L	655.00
81-5474RK20	Cal kit, EAGLE, 58L cyl 50% vol CH4/N2, 103L steel cyl 5,000 ppm CO2/N2, 103L steel cyl CO/50% LEL CH4/O2/N2, dem flow reg, screwdriver, case & tubing	935.00
81-5488RKH-LV	Cal kit, EAGLE, 34L cyl CO/Hex/O2, 34AL cyl PH3/N2, 34AL cyl HCN/N2, reg with gauge & knob, disp valve, gas bag, screwdriver, case & tubing	945.00
81-5501RK	Cal kit, EAGLE, 58AL cyl H2S/CO/CH4/O2, 58AL cyl SO2/N2, dem flow reg, screwdriver, case & tubing ...	695.00
81-5501RK-DLV	Cal kit, EAGLE, 34AL cyl H2S/CO/CH4/O2, 34AL cyl SO2/N2, dem flow reg, screwdriver, case & tubing ...	715.00
81-5501RK-H	Cal kit, EAGLE, 58AL cyl H2S/CO/Hex/O2, 58AL cyl SO2/N2, dem flow reg, case & tubing	725.00
81-5502RK	Cal kit, EAGLE, 103L steel cyl 10% LEL Hex/Air, 58AL cyl H2S/CO/CH4/O2, 58AL cyl Cl2/N2, dem flow reg, screwdriver, case & tubing	1,195.00
81-5503RK	Cal kit, EAGLE, 58AL cyl H2S/CO/CH4/O2, 58AL cyl NH3/N2, dem flow reg, screwdriver, case & tubing ...	875.00
81-5503RK-DLV	Cal kit, EAGLE, 34AL cyl 25 ppm H2S/CO/CH4/O2, 34AL cyl NH3/N2, dem flow reg, screwdriver, case & tubing	855.00
81-5504RK01	Cal kit, EAGLE, 103L steel cyl 2,000 ppm CO2/N2, 58AL cyl 25 ppm H2S/CO/CH4/O2, dem flow reg, screwdriver, case & tubing	700.00
81-5504RK01-HLV	Cal kit, EAGLE, 34L cyl 2,000 ppm CO2/N2, 34AL cyl H2S/CO/Hex/O2, reg with gauge & knob, disp valve, gas bag, screwdriver, case & tubing	535.00
81-5504RK02	Cal kit, EAGLE, 103L steel cyl 5,000 ppm CO2/N2, 58AL cyl 25 ppm H2S/CO/CH4/O2, dem flow reg, screwdriver, case & tubing	685.00
81-5504RK02-DLV	Cal Kit,EAG,LEL/O2/CO/H2S 34AL,CO2 5000 ppm 103L,Dem Reg	655.00
81-5504RK03	Cal kit, EAGLE, 103L steel cyl 2.5% CO2/N2, 58AL cyl 25 ppm H2S/CO/CH4/O2, dem flow reg, screwdriver, case & tubing	685.00
81-5504RK03-DLV	Cal kit, EAGLE, 103L steel cyl 2,5% CO2/N2, 34AL cyl H2S/CO/CH4/O2, dem flow reg, screwdriver, case & tubing	670.00
81-5504RK03-LV	Cal kit, EAGLE, 34L cyl 2,5% CO2/N2, 34AL cyl H2S/CO/CH4/O2, reg with gauge & knob, disp valve, gas bag, screwdriver, case & tubing	535.00
81-5504RK04-LV	Cal kit, EAGLE, 34L cyl 15% CO2/N2, 34AL cyl H2S/CO/CH4/O2, reg with gauge & knob, disp valve, gas bag, screwdriver, case & tubing	535.00
81-5504RK05	Cal kit, EAGLE, 103L steel cyl 15% CO2/N2, 58AL cyl 25 ppm H2S/CO/CH4/O2, dem flow reg, screwdriver, case & tubing	700.00
81-5505RK	Cal kit, EAGLE, 103L steel cyl CO/CH4/O2, 58AL cyl SO2/N2, 58AL cyl Cl2/N2, dem flow reg, screwdriver, case & tubing	1,420.00
81-5506RK	Cal kit, EAGLE, 103L steel cyl CO/CH4/O2, 58AL cyl NH3/N2, 58AL cyl Cl2/N2, dem flow reg, screwdriver, case & tubing	1,570.00
81-5508RKH-LV	Cal kit, EAGLE, 34AL cyl H2S/CO/Hex/O2, 34AL cyl HCl/N2, reg with gauge & knob, screwdriver, case & tubing	755.00
81-5510RK-LV	Cal kit, EAGLE, 34L cyl CO/CH4/O2, 34AL cyl SO2/N2, 34AL cyl NO/N2, disp valve, reg with gauge & knob, gas bag, screwdriver, case & tubing	805.00
81-5520RK03	Cal kit, EAGLE, 103L steel cyl 2.5% CO2/N2, 103L steel cyl CO/CH4/O2, 58AL cyl NH3/N2, dem flow reg, case & tubing	1,100.00
81-5525RK	Cal kit, EAGLE, 58AL cyl H2S/CO/CH4/O2, 58AL cyl Cl2/N2, dem flow reg, screwdriver, case & tubing ...	1,195.00
81-5526RK-LV	Cal kit, EAGLE, 34AL cyl H2S/CO/CH4/O2, 34AL cyl NH3/N2, 34AL cyl Cl2/N2, reg with gauge & knob, gas bag, screwdriver, case & tubing	1,100.00
81-5529RK-DLV	Cal kit, EAGLE, 34AL cyl 25 ppm H2S/CO/CH4/O2/N2, 34AL cyl 2 ppm Chlorine/N2, dem flow reg, screwdriver, case & tubing	1,100.00
81-5549RK	Cal kit, EAGLE, 103L steel cyl 50% LEL Hydrogen/Air, 103L steel cyl 100% N2, 58AL cyl H2S/CO/CH4/O2, 58AL cyl 2 ppm Chlorine/N2, dem flow reg, screwdriver, case & tubing	1,220.00
81-5550RK-HLV	Cal kit, EAGLE, 34L cyl CO/CH4/O2/N2, 34AL cyl 2 ppm Chlorine/N2, 34AL cyl 0.5 ppm Phosphine/N2, dem flow reg, screwdriver, case & tubing	885.00
81-5601RK	Cal kit, EAGLE, 58AL cyl H2S/CO/CH4/O2, 58AL cyl NH3/N2, 58AL cyl Cl2/N2, dem flow reg, screwdriver, case & tubing	1,585.00
81-5601RK-DLV	Cal kit, EAGLE, 34AL cyl H2S/CO/CH4/O2, 34AL cyl 10 ppm Ammonia/N2, 34AL cyl 2 ppm Chlorine/N2, dem flow reg, screwdriver, case & tubing	1,370.00
81-5601RK-LV	Cal kit, EAGLE, 34AL cyl H2S/CO/CH4/O2, 34AL cyl NH3/N2, 34AL cyl Cl2/N2, reg with gauge & knob, gas bag, screwdriver, case & tubing	1,100.00
81-5606RK-LV	Cal kit, EAGLE, 34AL cyl H2S/CO/CH4, 34AL cyl PH3/N2, 34AL cyl HCl/N2, reg with gauge & knob, gas bag, screwdriver, case & tubing	1,015.00
81-5608RK02	Cal kit, EAGLE, 103L steel cyl 5,000 ppm CO2/N2, 58AL cyl H2S/CO/CH4/O2, 58AL cyl NH3/N2, dem flow reg, screwdriver, case & tubing	1,140.00
81-5608RK02-LV	Cal kit, EAGLE, 34L cyl 5,000 ppm CO2/N2, 34AL cyl H2S/CO/CH4/O2, disp valve, reg with gauge & knob, gas bag, screwdriver, case & tubing	845.00

03/01/2024

Price List

(800) 754-5165

330

10/11/2024

BidSync

p. 11075

C
O
K
C
O
1
0
7
2

Numerical Index

Part#	Description	Suggested Retail
81-5608RK03-DLV	Cal kit, EAGLE, 103L steel cyl 2.5% CO2/N2, 34AL cyl H2S/CO/CH4/O2, 34AL cyl NH3/N2, dem flow reg, screwdriver, case & tubing	1,090.00
81-5608RK03-LV	Cal kit, Eagle,LEL/O2/CO/H5/NH3/CO2(2.5&)	845.00
81-5609RK01	Cal kit, EAGLE, 103L steel cyl 2,000 ppm CO2/N2, 58AL cyl H2S/CO/CH4/O2, 58AL cyl NO2/Air, dem flow reg, screwdriver, case & tubing	1,140.00
81-5612RK03-LV	Cal kit, EAGLE, 34AL cyl 25 ppm H2S/CO/CH4/O2, 34AL cyl Cl2/N2, 34L cyl CO2/N2, reg with gauge & knob, disp valve, gas bag, screwdriver, case & tubing	895.00
81-5616RK03-LV	Cal kit, EAGLE, 34L cyl 2.5% CO2/N2, 34AL cyl 25 ppm H2S/CO/CH4/O2/N2, 34AL SO2/N2, reg with gauge & knob, disp valve, gas bag, screwdriver, case & tubing.....	675.00
81-5621RK-DLV	Cal kit, EAGLE/GX-6000, 34AL cyl SO2 5 ppm/H2S 25 ppm/CO 50 ppm/CH4 50% LEL/O2 12% in N2, 34AL cyl 2 ppm Cl2 in N2, two demand flow regulators, screwdriver, case & tubing	1,140.00
81-6AAX-DLV	Cal Kit, GX-6000, 34AL cyl 10 ppm isobutylene in air, 34AL cyl H2S/CO/CH4/O2, dem flow reg, case & tubing	710.00
81-6ABI-DLV	Cal Kit, GX-6000, 34AL cyl 100 ppm Isobutylene/H2S/CO/CH4 LEL/O2, 34AL cyl 5 ppm SO2 in N2, dem flow reg, case, tubing.....	770.00
81-6ABK-DLV	Cal Kit, GX-6000, 34AL cyl 100 ppm Isobutylene/H2S/CO/CH4/O2, 34AL cyl 10 ppm NO2 in N2, dem flow reg, case, tubing.....	890.00
81-6ABL-DLV	Cal Kit, GX-6000, 34AL cyl 100 ppm Isobutylene/H2S/CO/CH4/O2, 34AL cyl 10 ppm HCN in N2, dem flow reg, case, tubing.....	910.00
81-6ABX	Cal Kit, GX-6000, 58AL cyl 100 ppm Isobutylene/H2S/CO/CH4/O2, dem flow reg, case, tubing	685.00
81-6ABX-DLV	Cal Kit, GX-6000, 34AL cyl 100 ppm Isobutylene/H2S/CO/CH4/O2, dem flow reg, case, tubing	630.00
81-6AIM-DLV	Cal kit, GX-6000, 34AL cyl SO2 5 ppm/H2S 25 ppm/CO 50 ppm/O2 12% in N2, 34AL cyl NH3 25 ppm in N2, demand flow regulator, case & tubing	880.00
81-6APX	Cal kit, GX-6000, 58AL cyl 5 ppm Cl2 in N2, 58AL cyl CH4/O2/H2S/CO, dem flow reg, case and tubing	1,180.00
81-6AXX	Cal kit, GX-6000, 58AL cyl CH4/O2/H2S/CO, dem flow reg, case and tubing	535.00
81-6AXX-DLV	Cal kit, GX-6000, 34AL cyl CH4/O2/H2S/CO, dem flow reg, case and tubing	560.00
81-6AZM	Cal Kit,GX-6000,NH3 in N2 58AL,benzene in N2 58AL,HS/CO/LEL/O2,58AL,dem flow reg,case&tubing	1,130.00
81-6AZX	Cal Kit,GX-6000,Benzene 5 ppm in air 58AL,CH4/HS/CO/LEL/O2,34AL,dem flow reg,case	685.00
81-6AZX-DLV	Cal Kit,GX-6000,Benzene 5 ppm in air 34AL,CH4/HS/CO/LEL/O2,34AL,dem flow reg,case	690.00
81-6XAX-DLV	Cal Kit, GX-6000, 34AL cyl 10 ppm isobutylene in air, dem flow reg, case & tubing	550.00
81-6XBX-DLV	Cal Kit, GX-6000, 34AL cyl 100 ppm isobutylene in air, dem flow reg, case & tubing	550.00
81-6XPX-DLV	Cal Kit,GX-6000,5 ppm Cl2 in N2,34AL,dem flow reg,case,tubing	660.00
81-6XZX	Cal Kit, GX-6000, 58AL steel cyl 5 ppm benzene in air, dem flow reg, case & tubing	495.00
81-6XZX-DLV	Cal Kit, GX-6000, 34AL cyl 5 ppm benzene in air, dem flow reg, case & tubing	530.00
81-9001RK-04	Cylinder, PH3 1 ppm in N2, 34AL	300.00
81-9002RK-02	Cylinder, H2S 25 ppm / CO 50 ppm / CH4 50% LEL / O2 20.9% in N2, 58AL	250.00
81-9003RK-02	Cylinder, H2S 25 ppm / CO 50 ppm / Pentane 25% LEL (0.35% vol) / O2 15% in N2, 58AL	220.00
81-9004RK-01	Cylinder,nHexane 120 PPM in air,34L	55.00
81-9006RK-03	Cylinder, N2O 250 ppm in N2, 103L steel	150.00
81-9007RK-02	Cylinder, NH3 50 ppm in air, 58AL	400.00
81-9007RK-04	Cylinder, NH3 50 ppm in air, 34AL	280.00
81-9008RK-03	Cylinder,CO 2% vol (16%LEL) balance air,103L	150.00
81-9009RK-02	Cylinder,NF3 20 ppm in N2,58AL	360.00
81-9010RK-02	Cylinder,SiH4 20 ppm in Nitrogen,58AL	360.00
81-9011RK-03	Cylinder,CH4 60% LEL in Air,103L	150.00
81-9012RK-04	Cylinder, H2S 10 ppm / CO 60 ppm / CH4 58% LEL / O2 15% in N2, 34AL	150.00
81-9013RK-01	Cylinder, H2S 20 ppm / CO 60 ppm / CH4 58% LEL / O2 15% in N2, 34AL	150.00
81-9015RK-03	Cylinder,CH4 3000 ppm in Air,103L	150.00
81-9016RK-01	Cylinder,Propane 8% vol in N2,34L	55.00
81-9017RK-03	Cylinder, R-123 50 ppm in air, 103L	150.00
81-9018RK-02	Cylinder, H2S 10 ppm / CO 50 ppm / O2 18% / CH4 50% LEL in N2, 58AL	220.00
81-9019RK-02	Cylinder, NO 50 ppm in N2, 58AL	400.00
81-9019RK-04	Cylinder,NO 50 ppm in N2,34AL	320.00
81-9020RK-02	Cylinder, Benzene 100 ppm in air, 58AL	150.00
81-9021RK-116	Cylinder, NF3 10 ppm in N2, 116AL	675.00
81-9022RK-03	Cylinder, isoButane 4000 ppm in air, 103L	150.00
81-9023RK-01	Cylinder, CH4 10,000 ppm in air, 34L steel	55.00
81-9023RK-03	Cylinder, CH4 10,000 ppm in air, 103L	150.00
81-9024RK-01	Cylinder, H2 4% vol in argon, 34L steel	55.00
81-9025RK-03	Cylinder, Propane, 50% LEL in N2, 103L.....	150.00
81-9026RK-02	Cylinder, SO2 10 ppm in N2, 58AL	150.00

03/01/2024

Price List

(800) 754-5165

331

Numerical Index

Part#	Description	Suggested Retail
81-9027RK-02	Cylinder, H2S, 20 ppm / 50% LEL Propane in N2, 58AL	220.00
81-9027RK-116	Cylinder, H2S 20 ppm/Propane 50% LEL in N2, 116AL cyl	380.00
81-9028RK-03	Cylinder, Propane 50% vol in N2, 103L	150.00
81-9029RK-02	Cylinder, NH3 100 ppm in N2, 58AL	350.00
81-9029RK-04	Cylinder, NH3 100 ppm in N2, 34AL	320.00
81-9032RK-116	Cylinder, H2S 1 ppm in N2, 116AL	250.00
81-9033RK-08	Cylinder, Ethane 99% vol, 100AL, partial pressure 300 psi	220.00
81-9034RK-03	Cylinder, O2 0.4% in N2, 103L steel	150.00
81-9035RK-02	Cylinder, SO2 200 ppm / CO2 10% vol in N2, 58AL	220.00
81-9035RK-116	Cylinder, SO2 200 ppm / CO2 10% vol in N2, 116AL	320.00
81-9036RK-01	Cylinder, isobutane 5000 ppm in air, 34L steel	55.00
81-9037RK-02	Cylinder, SiH4 10 ppm in N2, 58AL	360.00
81-9038RK-02	Cylinder, Ethylene Oxide 50 ppm in air, 58AL	180.00
81-9039RK-02	Cylinder, SO2 200 ppm / CO2 20% vol in N2, 58AL	220.00
81-9039RK-116	Cylinder, SO2 200 ppm / CO2 20% vol in N2, 116AL	320.00
81-9040RK-03	Cylinder, O2 17% in N2, 103L	150.00
81-9041RK-01	Cylinder, CH4 30% LEL in air, 34L steel	100.00
81-9042RK-01	Cylinder, CH4 60% LEL in air, 34L steel	100.00
81-9046RK-01	Cylinder, O2 5% in N2, 34L steel	55.00
81-9047RK-02	Cylinder, HCN 5 ppm in N2, 58AL	350.00
81-9048RK-02	Cylinder, O2 99.99%, 58AL	150.00
81-9049RK-02	Cylinder, Cl2 25 ppm in N2, 58AL	350.00
81-9050RK-02	Cylinder, CH2O 5 ppm in N2, 58AL	260.00
81-9051RK-02	Cylinder, CH2O 5 ppm in air, 58AL	260.00
81-9059RK-116	Cylinder, SO2 500 ppm/CO2 20% vol in N2, 116AL	360.00
81-9062RK-04	Cylinder, Ethylene Oxide 5 ppm in Air, 34AL	270.00
81-9065RK-02	Cylinder, H2S 25ppm/CO 100ppm/Pentane 25%LEL/O2 18%/N2, 58AL	260.00
81-9066RK-02	Cylinder, NH3 100 ppm in air, 58AL	350.00
81-9066RK-04	Cylinder, NH3 100 ppm in air, 34AL	280.00
81-9067RK-02	Cylinder, CH4 100 ppm in air, 58AL	150.00
81-9069RK-03	Cylinder, CH4 20 ppm in air, 103L	150.00
81-9070-01	Cylinder, CH4 50% LEL in real air (CO2 0.04% / Ar 0.91% / O2 20.43% balance N2), 34 liter steel	110.00
81-9070-03	Cylinder, CH4 50% LEL in real air (CO2 0.04% / Ar 0.91% / O2 20.43% balance N2), 103 liter steel	120.00
81-9070-05	Cylinder, CH4 50% LEL in real air, 2.5% CH4/0.04% CO2/0.91% argon/20.43% oxygen/N2 balance, 58L	150.00
81-9074RK-R100	Cylinder, O2 6% in N2, 100AL refillable	320.00
81-9075RK-01	Cylinder, Isobutane 2500 ppm in air, 34L steel	55.00
81-9079RK-03	Cylinder, Propane 100%, 50 psig fill, 103L steel	150.00
81-9080RK-01	Cylinder, CH4 60% LEL in N2, 34L steel	55.00
81-9081RK-04	Cylinder, NO2 10 ppm in N2, 34AL	310.00
81-9082RK-02	Cylinder, Cl2 20 ppm in N2, 58AL	450.00
81-9083RK-02	Cylinder, H2S 1000 ppm in air, 58AL	150.00
81-9087RK-03	Cylinder, CH4 50% LEL / O2 18% in N2, 103L steel	150.00
81-CO01-LV	Cal kit, CO-01, 34L cyl 50 ppm CO/N2, reg with gauge & knob, cal cup, case & tubing	325.00
81-CO03	Cal kit, CO-03, CO 50 ppm in air 103L steel cyl, regulator, cal cup, case & tubing	370.00
81-CO03-LV	Cal kit, CO-03, CO 50 ppm in air 34L steel cyl, regulator, cal cup, case & tubing	330.00
81-CO04-LV	Cal kit, CO-04, 34AL cyl CO 50 ppm in N2, regulator, cal cup, case & tubing	330.00
81-CO04C-LV	Cal kit, CO-04C, 34L cyl CO 50 ppm in N2, 34L cyl H2 200 ppm in air, regulator, cal cup, case & tubing	385.00
81-CS460-07	SDM-6000 w/USB & ethernet cable/SD card/reader/single AC adptr/DFR/sample & exh tube/34L 4gas cyl	2,555.00
81-CX04-LV	Cal kit, CX-04, 34L cyl CO 50 ppm in N2, regulator, cal cup, case & tubing	310.00
81-DM2009	DM2009 docking module for GX-2009	880.00
81-EC600-LV	Cal Kit, fixed for EC-600, 34L cyl 50 ppm CO in N2, reg with gauge & knob, cal cup, case & tubing	345.00
81-EC600A-LV	Cal Kit, fixed for EC-600, 34L cyl 50 ppm CO in N2, 34L Zero Air, reg with gauge & knob, cal cup, case & tubing	380.00
81-F001RK	Cal kit, fixed, 103L steel cyl 10% LEL Hexane in Air, reg with gauge & knob, cal cup, screwdriver, case & tubing	405.00
81-F001RK-LV	Cal kit, fixed, 34L cyl 15% LEL Hexane in Air, reg with gauge & knob, cal cup, screwdriver, case & tubing	365.00
81-F001RK-NG	Cal Kit, fixed, No Gas for 58AL or 103L cylinder size	240.00
81-F001RKIR-LV	Cal kit, fixed, 34L cyl 15% LEL Hexane in Air, reg with gauge & knob, cal cup for IR 3/4" NPT sensor, screwdriver, case & tubing	330.00
81-F001RKNG-LV	Cal kit, fixed for 34L size cylinder (gas sold separately), reg with gauge & knob, cal cup, screwdriver, case & tubing	310.00

03/01/2024

Price List

(800) 754-5165

332

10/11/2024

BidSync

p. 11077

C
O
K
C
O
1
0
7
2

Numerical Index

C
O
K
C
0
1
0
7
2

Part#	Description	Suggested Retail
81-F001RKS-LV	Cal kit, fixed, 34L cyl 15% LEL Hexane in Air, disp valve, gas bag, screwdriver, case & tubing	250.00
81-F001RKS-LVH	Cal Kit, fixed, HEX, SD, 34L	590.00
81-F002RK	Cal kit, fixed, 103L steel cyl 50% LEL Methane in Air, reg with gauge & knob, cal cup, screwdriver, case & tubing	405.00
81-F002RK-LV	Cal kit, fixed, 34L cyl 50% LEL Methane in Air, reg with gauge & knob, cal cup, screwdriver, case & tubing	365.00
81-F004RK	Cal kit, fixed, 103L steel cyl 50% LEL Hydrogen in Air, reg with gauge & knob, cal cup, screwdriver, case & tubing	405.00
81-F004RK-LV	Cal kit, fixed, 34L cyl 50% LEL Hydrogen in Air, reg with gauge & knob, cal cup, screwdriver, case & tubing	365.00
81-F004RK-LVP	Cal kit, fixed, 34L cyl 50% LEL Hydrogen in Air, reg with gauge & knob, cal cup (for RKL potted sensor), screwdriver, case & tubing	335.00
81-F004RKRK-10	Cal Kit, fixed, remote cal, LEL Hydrogen/air, zero air, 103L (no cal cup)	505.00
81-F004RKRK-LV	Cal Kit, Fixed, H2 50% LEL, 34L	350.00
81-F004RKS	Cal Kit, fixed, H2, 103L, gas bag	370.00
81-F004RKS-LV	Cal kit, fixed, 34L cyl 50% LEL Hydrogen in Air, disp valve, gas bag, screwdriver, case & tubing	250.00
81-F006RK	Cal kit, fixed, 103L steel cyl 50% LEL Propane in Air, reg with gauge & knob, cal cup, screwdriver, case & tubing	405.00
81-F006RK-LV	Cal kit, fixed, 34L cyl 50% LEL Propane in Air, reg with gauge & knob, cal cup, screwdriver, case & tubing	365.00
81-F006RKS10	Cal Kit, fixed, Propane 10% LEL, 103L, dem flow reg	810.00
81-F007RK	Cal kit, fixed, 103L steel cyl 1,000 ppm Hydrogen in Air, humidifier tube, reg with gauge & knob, cal cup, screwdriver, case & tubing	740.00
81-F007RK-LV	Cal kit, fixed, 34L cyl 1,000 ppm Hydrogen in Air, humidifier tube, reg with gauge & knob, cal cup, screwdriver, case & tubing	700.00
81-F007RK-LVNH	Cal Kit, fixed, 1000 PPM H2, 34L, no humidifier	350.00
81-F007RKS	Cal Kit, fixed, 1000 PPM H2, 103 ltr, dem flow reg	815.00
81-F007RKS-HLV	Cal Kit, fixed, 500 PPM Hex, 34L, gas bag, reg	680.00
81-F008RK-LV	Cal kit, fixed, 34L cyl 50% LEL Methane in Air, reg with gauge & knob, cal cup for GD-A8 / GD-A8V, screwdriver, case & tubing	425.00
81-F009RK-LV	Cal kit, fixed, 34L cyl 15% LEL Hexane in Air, reg with gauge & knob, cal cup for GD-A8 / GD-A8V, screwdriver, case & tubing	425.00
81-F010RK	Cal kit, fixed, 103L steel cyl 400 ppm Hexane in Air, reg with gauge & knob, cal cup for GD-A8 / GD-A8V, screwdriver, case & tubing	800.00
81-F010RK-LV	Cal kit, fixed, 34AL cyl 400 ppm Hexane in Air, humidifier tube, reg with gauge & knob, cal cup for GD-A8 / GD-A8V, screwdriver, case & tubing	855.00
81-F010RKS	Cal Kit, fixed, 2% H2 in Helium, 6LPM reg, bag, 103L	780.00
81-F011RK	Cal Kit, Diffusion, 400 PPM HEXANE, 103L	895.00
81-F011RK-LV	Cal kit, fixed, 34AL cyl 400 ppm Hexane in Air, humidifier tube, reg with gauge & knob, cal cup, screwdriver, case & tubing	800.00
81-F011RKS	Cal Kit, 400 PPM HEXANE, 103L, w/demand flow regulator	960.00
81-F011RKS-DLV	Cal Kit, 400 PPM HEXANE, 34L, w/demand flow regulator	865.00
81-F012RKS	Cal Kit, fixed, 2% H2 in Helium, 103L	770.00
81-F014RK-LV	Cal kit, fixed, 34L cyl 50% LEL Isobutane in Air, reg with gauge & knob, cal cup for GD-A8 / GD-A8V, screwdriver, case & tubing	425.00
81-F016RK	Cal kit, fixed, 103L steel cyl 50% LEL Isobutane in Air, reg with gauge & knob, cal cup, screwdriver, case & tubing	405.00
81-F016RK-LV	Cal kit, fixed, 34L cyl 50% LEL Isobutane in Air, reg with gauge & knob, cal cup, screwdriver, case & tubing	365.00
81-F016RK-LV-1	Cal Kit, fixed, 50% LEL IsoButane, 103L	405.00
81-F016RKS	Cal Kit, fixed, 50% LEL IsoButane, 103L, gas bag	370.00
81-F017RK-LV	Cal kit, fixed, 34L cyl 1,000 ppm Hydrogen in Air, 34L cyl Zero Air, humidifier, regulator, screwdriver, case & tubing	755.00
81-F018RK-LV	Cal kit, fixed, 17L cyl (8 liters gas at 120 psi) 10% LEL Isopropyl Alcohol in Air, reg with gauge & knob, cal cup, screwdriver, case and tubing	365.00
81-F018RKS-LV	Cal kit, fixed, 17L cyl (8 liters gas at 120 psi) 10% LEL Isopropyl Alcohol in Air, dispensing valve, gas bag, screwdriver, case and tubing	300.00
81-F020RK	Cal kit, fixed, 103L steel cyl 50% LEL Methane in Air, reg with gauge & knob, cal cup for IR 3/4" NPT sensor, screwdriver, case & tubing	370.00
81-F020RK-LV	Cal kit, fixed, 34L cyl 50% LEL Methane in Air, reg with gauge & knob, cal cup for IR 3/4" NPT sensor, screwdriver, case & tubing	330.00
81-F020RKRK-10	Cal Kit, fixed, LEL Methane, 103L, zero air, 103L, reg 1.0 LPM	505.00
81-F021RK	Cal Kit, fixed IR, LEL Propane, 103L	370.00
81-F021RK-10	Cal Kit, fixed IR, 10% LEL Propane, 103L	355.00

Numerical Index

Part#	Description	Suggested Retail
81-F021RK-LV	Cal kit, fixed, 34L cyl 50% LEL Propane in Air, reg with gauge & knob, cal cup for IR 3/4" NPT sensor, screwdriver, case & tubing	330.00
81-F021RK25	Cal Kit, fixed diffusion, 25% LEL Propane, 103Ltr	355.00
81-F021RK25-LV	Cal Kit, fixed IR, 25% LEL Propane, 34L	315.00
81-F022RK	Cal Kit, fixed IR, isobutane, 103L	370.00
81-F022RK-LV	Cal kit, fixed, 34L cyl 50% LEL Isobutane in Air, reg with gauge & knob, cal cup for IR 3/4" NPT sensor, screwdriver, case & tubing	330.00
81-F022RKR-10	Cal Kit, fixed isobutane/air, zero air	505.00
81-F024RK	Cal kit, fixed, 103L steel cyl 5,000 ppm Hydrogen in Air, reg with gauge & knob, cal cup, screwdriver, case & tubing	800.00
81-F025RK	Cal kit, fixed, 103L steel cyl 2,000 ppm Hydrogen in Air, humidifier tube assembly, reg with gauge & knob, cal cup, screwdriver, case & tubing	740.00
81-F025RK-LV	Cal kit, fixed, 34L cyl 2,000 ppm Hydrogen in Air, humidifier tube assembly, reg with gauge & knob, cal cup, screwdriver, case & tubing	705.00
81-F026RK	Cal kit, fixed, 103L steel cyl 500 ppm Hexane in Air, humidifier tube assembly, reg with gauge & knob, cal cup for GD-A8 / GD-A8V, screwdriver, case & tubing	800.00
81-F026RK-LV	Cal kit, fixed, 34L cyl 500 ppm Hexane in Air, humidifier tube assembly, reg with gauge & knob, cal cup for GD-A8 / GD-A8V, screwdriver, case & tubing	760.00
81-F027RKIR	Cal kit, fixed IR diffusion, 103L steel cyl 1,000 ppm Pentane in Air, reg with gauge & knob, cal cup for IR 3/4" NPT sensor, screwdriver, case & tubing	370.00
81-F028RK-LV	Cal Kit, fixed diffusion, 10% LEL IPA, 34L	350.00
81-F028RKIR-IPA	Cal kit, fixed, 17L cyl (8 liters of gas at 120 psig) 10% LEL Isopropyl Alcohol in Air, reg with gauge & knob, cal cup, screwdriver, case & tubing	330.00
81-F028RKS-DLV	Cal Kit, fixed IR, 10% LEL IPA, 17Ltr, dem flow reg	470.00
81-F028RKSH-DLV	Cal Kit, fixed sample draw, 10% LEL IPA, 34L with humidifier tube	795.00
81-F029RKIB-LV	Cal kit, fixed, 34L cyl 20% LEL Isobutane in Air, reg with gauge & knob, cal cup for GD-A8 / GD-A8V, screwdriver, case & tubing	410.00
81-F030RK-LV	Cal kit, fixed IR, 50 %volume Methane, 34L	330.00
81-F031RKIB-LV	Cal kit, fixed, 34L cyl 20% LEL Isobutane in Air, reg with gauge & knob, cal cup for IR 3/4" NPT sensor, screwdriver, case & tubing	315.00
81-F031RKSIB-LV	Calibration kit, fixed diffusion, 50% LEL Iso Butane/Air, 34L, w/sample bag	180.00
81-F032RK-LV	Cal kit, fixed, 34L cyl 500 ppm Isobutane in Air, humidifier tube assembly, reg with gauge & knob, cal cup for GD-A8 / GD-A8V, screwdriver, case & tubing	750.00
81-F034RK-LV	Cal kit, fixed, 34L cyl 15% LEL Hexane in Air, 34L cyl 100% zero air, reg with gauge & knob, case & tubing	420.00
81-F035RKS-DLV	Cal Kit, fixed, 1000 CH4, SD, 34L, dem flow reg	455.00
81-F038RK-LV	Cal kit, fixed, 17L cyl 40% LEL Hexane in Air, 34L cyl 100% zero air, reg with gauge & knob, case & tubing	410.00
81-F039RK-LV	Cal kit, fixed, 34L cyl 1000 ppm Hydrogen in Air, reg with gauge & knob, cal cup for GD-A8 / GD-A8V, screwdriver, case & tubing	760.00
81-F040RKS	Cal kit, fixed, 103L steel cyl 500 ppm H2 in Air, humidifier tube, demand flow regulator, screwdriver, case & tubing	810.00
81-F041RK-LV	Cal Kit, fixed, 1000 ppm H2/air, 34L, humidifier, 1/2 NPT cal cup	730.00
81-F042RK-LV	Cal Kit, GD-A8/GD-A8V, LEL methane, 34L	425.00
81-F044RK-LV	Cal Kit, fixed, 10% LEL IPA/air, 34L, regulator	455.00
81-F047RKS	Cal Kit, fixed, 50% LEL Propane 103L, Zero Air 103L, reg, gas bag	535.00
81-F048RKS	Cal Kit, fixed, 50% LEL CH4/Air, 103L, 5 %LEL CH4/air 103L, dem flow reg	605.00
81-F050RK-LV	Cal Kit, GD-A8/GD-A8V fixed, 40% LEL CH4, 34L	410.00
81-F055RK	Cal Kit, fixed, 10% LEL CH4 in Air, 103L, with humidifier	790.00
81-F056RK-DLV	Cal Kit, fixed, 1000 propane in air, SD, 34L, dem flow reg	810.00
81-F057RKS-LV	Cal Kit, fixed, 50 ppm isobutane, 34L, humidifier tube	580.00
81-F061RK-LV	Cal Kit, fixed, 50% LEL CH4/air 34L, 1/2 NPT cal cup, reg	375.00
81-F066RK-LV	Cal kit, fixed, 34L cyl 50% LEL Propane in Air, reg with gauge & knob, 1/2" NPT cal cup, screwdriver, case & tubing	300.00
81-F068RK-LV	Cal Kit, fixed, isobutane 20% LEL/air 34L, cal cup, reg	365.00
81-F069RK-DLV	Cal Kit, fixed, IPA 1000 ppm/air 34L, dem flow reg, case & tubing	795.00
81-F070RK-LV	Cal Kit, fixed, CH4 5000 ppm, 34L	365.00
81-F072RK-LV	Cal Kit, fixed, H2, 2000 ppm and 1000 ppm, 34L, humidifier tube	760.00
81-F075RK	Cal Kit, fixed, H2 50 ppm, 103L, H2 100 ppm 103L, humidifier, reg, case, tubing	895.00
81-F075RK-LV	Cal Kit, fixed, H2 50 ppm, 34L, H2 100 ppm 34L, humidifier, reg, case, tubing	760.00
81-F076RK	Cal Kit, fixed, CH4 50% LEL in REAL AIR, 103L, reg, cal cup, case, tubing	340.00
81-F077RK-LV	Cal kit, fixed, 500 ppm hydrogen, 34L, sample draw	595.00
81-F101RK	Cal Kit, fixed, H2S, 58AL	405.00

03/01/2024

Price List

(800) 754-5165

334

10/11/2024

BidSync

p. 11079

C
O
K
C
0
1
0
7
2

Numerical Index

Part#	Description	Suggested Retail
81-F101RK-LV	Cal kit, fixed, 34AL cyl 25 ppm Hydrogen Sulfide in N2, reg with gauge & knob, cal cup, screwdriver, case & tubing	440.00
81-F101RKS	Cal kit, fixed, 58AL cyl 25 ppm Hydrogen Sulfide in N2, demand flow reg, screwdriver, case & tubing	470.00
81-F102RK-LV	Cal kit, fixed, 34L cyl 25 ppm Hydrogen Sulfide in N2, reg with gauge & knob, GX-82/86 cal cup, screwdriver, case & tubing	440.00
81-F201RK	Cal kit, fixed, 103L steel cyl 100 ppm Carbon Monoxide in N2, reg with gauge & knob, cal cup, case & tubing	405.00
81-F201RK-LV	Cal kit, fixed, 34L cyl 100 ppm Carbon Monoxide in N2, reg with gauge & knob, cal cup, screwdriver, case & tubing	365.00
81-F201RK50-LV	Cal Kit, fixed, 50 ppm CO, 34L	350.00
81-F202RK-LV	Cal kit, fixed, 34L cyl 100 ppm Carbon Monoxide in N2, reg with gauge & knob, GX-82/86 cal cup, screwdriver, case & tubing	365.00
81-F203RK-LV	Cal kit, fixed, 34L cyl 50 ppm Carbon Monoxide in N2, reg with gauge & knob, cal cup, screwdriver, case & tubing	340.00
81-F204RK-LV	Cal kit, fixed, 34L cyl 200 ppm Carbon Monoxide in Air, reg with gauge & knob, cal cup, screwdriver, case & tubing	365.00
81-F205RKS-DLV	Cal Kit, fixed sample draw, CO 200 ppm, 34L	470.00
81-F301RK	Cal kit, fixed, 103L steel cyl Zero Air, 103L steel cyl 100% N2, reg with gauge & knob, cal cup, case & tubing	540.00
81-F301RK-LV	Cal kit, fixed, 34L cyl Zero Air, 34L 100% N2, reg with gauge & knob, cal cup, case & tubing	405.00
81-F301RKS-LV	Cal Kit, fixed sample draw, 100% N2 34L, zero air 34L	305.00
81-F302RK	Cal Kit, fixed, O2, 103L, N2 cyl only	390.00
81-F302RK-LV	Cal kit, fixed, 34L cyl 100% N2, reg with gauge & knob, cal cup, case & tubing	350.00
81-F302RKS-LV	Cal Kit, fixed, O2, 34L, N2 cyl, disp valve, gas bag	250.00
81-F303RK-LV	Cal kit, fixed, 34L cyl 2.0% Oxygen in N2, 34L cyl 100% N2, reg with gauge & knob, cal cup, case & tubing	395.00
81-F401RK-LV	Cal kit, fixed, RI-215A, 34L cyl 2.5% Carbon Dioxide in N2, reg with gauge & knob, case & tubing	360.00
81-F402RK-LV	Cal kit, fixed, RI-215A, 34L cyl 5,000 ppm Carbon Dioxide in N2, reg with gauge & knob, case & tubing ...	360.00
81-F402RKS-LV	Cal kit, fixed, RI-215D, 34L cyl 5,000 ppm Carbon Dioxide in N2, disp valve, gas bag, screwdriver, case & tubing	305.00
81-F403RK	Cal Kit, fixed, for 3/4" NPT detector, 2.5% CO2, 103L	505.00
81-F403RK-LV	Cal kit, fixed, 34L cyl 2.5% Carbon Dioxide in N2, 34L cyl 100% N2, reg with gauge & knob, cal cup for IR 3/4" NPT sensor, screwdriver, case & tubing	385.00
81-F404RK	Cal kit, fixed, 103L steel cyl 2,000 ppm Carbon Dioxide in N2, 34L cyl 100% N2, reg with gauge & knob, cal cup for IR 3/4" NPT sensor, case & tubing	520.00
81-F404RK-LV	Cal kit, fixed, 34L cyl 2,000 ppm Carbon Dioxide in N2, 34L cyl 100% N2, reg with gauge & knob, cal cup for IR 3/4" NPT sensor, case & tubing	385.00
81-F404RKS-DLV	Cal kit, fixed, 34L cyl 2,000 ppm Carbon Dioxide in N2, 34L cyl 100% N2, demand flow reg, screwdriver, case & tubing	525.00
81-F407RK02-LV	Cal kit, fixed for Direct Connect, non XP, 34L 2000 ppm Carbon Dioxide in N2, 34L cyl 100% N2, reg with gauge & knob, screwdriver, cal cup, case & tubing	420.00
81-F407RK03	Cal Kit, fixed, direct connect non xp, 2.5% CO2, 103L, 100% N2 103L	555.00
81-F407RK03-LV	Cal kit, fixed for Direct Connect, non XP, 34L 2.5% Carbon Dioxide in N2, 34L cyl 100% N2, reg with gauge & knob, screwdriver, case & tubing	420.00
81-F407RK05	Cal Kit, fixed, direct connect non xp, 50% CO2, 103L	555.00
81-F407RK05-LV	Cal Kit, fixed, direct connect non xp, 50% CO2, 34L	365.00
81-F408RK-LV	Cal kit, fixed, 34L cyl 15% Carbon Dioxide in N2, 34L cyl 100% N2, reg with gauge & knob, cal cup for IR 3/4" NPT sensor, case & tubing	385.00
81-F501RK	Cal kit, fixed, 58AL cyl 25 ppm Ammonia in N2, reg with gauge & knob, cal cup for super toxic GD-K8A (rim feed), screwdriver, case & tubing	555.00
81-F501RK-LV	Cal kit, fixed, 34AL cyl 25 ppm Ammonia in N2, reg with gauge & knob, cal cup for super toxic GD-K8A (rim feed), screwdriver, case & tubing	595.00
81-F501RK25-LV	Cal Kit, fixed, GD-K8A, NH3, 25 ppm, 34AL	445.00
81-F501RKS	Cal kit, fixed, GD-K7D2/GD-K77D/GD-K71D/GD-K70D, 58AL cyl 25 ppm Ammonia in N2, demand flow reg, screwdriver, case & tubing	685.00
81-F501RKS-LV	Cal kit, fixed, GD-K7D2/GD-K77D/GD-K71D/GD-K70D, 58AL cyl 25 ppm Ammonia in N2, regulator, gas bag, screwdriver, case & tubing	570.00
81-F503RK	Cal kit, fixed, 58AL cyl 25 ppm Ammonia in N2, reg with gauge & knob, cal cup for ESM-01-NH3 sensor, screwdriver, case & tubing	605.00
81-F503RK-LV	Cal kit, fixed, 34AL cyl 25 ppm Ammonia in N2, reg with gauge & knob, cal cup for ESM-01-NH3 sensor, screwdriver, case & tubing	645.00
81-F503RK25	Cal Kit, fixed diffusion, 25 ppm NH3/N2, 58L, 0.25 LPM flow reg, with case and tubing	605.00

03/01/2024

Price List

(800) 754-5165

335

C
O
K
C
O
1
0
7
2

Numerical Index

Part#	Description	Suggested Retail
81-F504RK	Cal kit, fixed, 58AL cyl Ammonia 50 ppm in N2, reg with gauge & knob, cal cup for CT7 sensor, screwdriver, case & tubing	580.00
81-F504RK25	Cal kit, fixed, 58AL cyl Ammonia 25 ppm in N2, reg with gauge & knob, cal cup for CT7 sensor, screwdriver, case & tubing	580.00
81-F504RK25-LV	Cal kit, fixed, 34AL cyl Ammonia 25 ppm in N2, reg with gauge & knob, cal cup for CT7 sensor, screwdriver, case & tubing	615.00
81-F601RK	Cal kit, fixed, 58AL cyl 2 ppm Chlorine in N2, reg with gauge & knob, cal cup for super toxic GD-K8A (rim feed), screwdriver, case & tubing	595.00
81-F601RK-LV	Cal kit, fixed, 34AL cyl 2 ppm Chlorine in N2, reg with gauge & knob, cal cup for super toxic GD-K8A (rim feed), screwdriver, case & tubing	535.00
81-F601RKDS-LV5	Cal kit, fixed, 34AL cyl 5 ppm Chlorine in N2, demand flow reg, screwdriver, case & tubing	660.00
81-F601RKS	Cal kit, fixed, GD-K7D2/GD-K77D/GD-K71D/GD-K70D, 58AL cyl 2 ppm Chlorine in N2, demand flow reg, screwdriver, case & tubing	710.00
81-F601RKS-LV	Cal Kit, fixed, 2 ppm CL2, reg, 34AL	535.00
81-F603RK	Cal kit, fixed, 58AL cyl 2 ppm Chlorine in N2, reg with gauge & knob, cal cup for ESM-01-Cl2 sensor, screwdriver, case & tubing	645.00
81-F603RK-LV	Cal kit, fixed, 34AL cyl 2 ppm Chlorine in N2, reg with gauge & knob, cal cup for ESM-01-Cl2 sensor, screwdriver, case & tubing	585.00
81-F604RK-LV	Cal kit, fixed, 34AL cyl 2 ppm Chlorine in N2, 34L 100% N2, reg with gauge & knob, cal cup for super toxic GD-K8A (rim feed), screwdriver, gas bag, case & tubing (includes special dilution instructions for O3 calibration)	655.00
81-F605	Cal kit, fixed, 58AL cyl 2 ppm Chlorine in N2, reg with gauge & knob, cal cup, screwdriver, case & tubing	620.00
81-F605-LV	Cal kit, fixed, 34AL cyl 2 ppm Chlorine in N2, reg with gauge & knob, cal cup, screwdriver, case & tubing	555.00
81-F606	Cal kit, fixed, 58AL cyl 2 ppm Chlorine in N2, 103L 100% N2, dilution gas bag, reg with gauge & knob, cal cup for CT-7 style sensor, screwdriver, case & tubing	800.00
81-F607	Cal Kit, fixed CT-7 type diffusion, 5 ppm Cl2, 58L	620.00
81-F701RK	Cal kit, fixed, 58AL cyl 5 ppm Sulfur Dioxide in N2, reg with gauge & knob, cal cup for super toxic GD-K8A (rim feed), screwdriver, case & tubing	415.00
81-F701RK-DLV	Cal kit, fixed, GD-K7D2/GD-K77D/GD-K71D/GD-K70D, 34AL cyl 5 ppm Sulfur Dioxide in N2, demand flow reg, screwdriver, case & tubing	515.00
81-F701RKS	Cal kit, fixed, GD-K7D2/GD-K77D/GD-K71D/GD-K70D, 58AL cyl 5 ppm Sulfur Dioxide in N2, demand flow reg, screwdriver, case & tubing	480.00
81-F702RK	Cal kit, fixed, 58AL cyl 5 ppm Sulfur Dioxide in N2, reg with gauge & knob, cal cup for ESM-01 toxic sensors (not for Cl2 or NH3), screwdriver, case & tubing	465.00
81-F702RK-LV	Cal kit, fixed, 34AL cyl 5 ppm Sulfur Dioxide in N2, reg with gauge & knob, cal cup for ESM-01 toxic sensors (not for Cl2 or NH3), screwdriver, case & tubing	505.00
81-F804RK	Cal kit, fixed, 58AL cyl 10 ppm Nitrogen Dioxide in Air, reg with gauge & knob, cal cup for super toxic GD-K8A (rim feed), screwdriver, case & tubing	555.00
81-F804RK-DLV	Cal Kit, fixed, NO2, SD, 34AL	650.00
81-F804RK-LV	Cal kit, fixed, 34AL cyl 10 ppm Nitrogen Dioxide in Air, reg with gauge & knob, cal cup for super toxic GD-K8A (rim feed), screwdriver, case & tubing	575.00
81-F804RKS-LV	Cal kit, fixed, 34AL cyl 2 ppm Nitrogen Dioxide in Air, high flow reg with gauge & knob, gas bag, screwdriver, case & tubing	575.00
81-F805RK-LV	Cal kit, fixed, 34AL cyl 0.5 ppm Phosphine in N2, reg with gauge & knob, cal cup, screwdriver, case & tubing	575.00
81-F806RK	Cal kit, fixed, 58AL cyl 10 ppm Hydrogen Cyanide in N2, reg with gauge & knob, cal cup for super toxic GD-K8A (rim feed), screwdriver, case & tubing	555.00
81-F806RKS	Cal kit, fixed, GD-K7D2/GD-K77D/GD-K71D/GD-K70D, 58AL cyl 10 ppm Hydrogen Cyanide in N2, demand flow reg, screwdriver, case & tubing	685.00
81-F806RKS-LV	Cal Kit, fixed, HCN, SD, 34AL	595.00
81-F807RKS	Cal kit, fixed, GD-K7D2/GD-K77D/GD-K71D/GD-K70D, 58AL cyl 5 ppm Hydrogen Chloride in N2, high flow reg with gauge & knob, gas bag, screwdriver, case & tubing	560.00
81-F807RKS-LV	Cal Kit, fixed, GD-K7D2-HCL, 34L	595.00
81-F808RKS-LV	Cal kit, fixed, GD-K7D2/GD-K77D/GD-K71D/GD-K70D, 34AL cyl 0.5 Phosphine in N2, 34L cyl 100% N2, two regs with gauge & knob, gas bag, screwdriver, case & tubing	760.00
81-F809RK	Cal kit, fixed, 58AL cyl 5 ppm Silane in N2, reg with gauge & knob, cal cup for super toxic GD-K8A (rim feed), screwdriver, case & tubing	510.00
81-F810RK-LV	Cal kit, fixed, 34AL cyl 25 ppm Nitric Oxide in N2, reg with gauge & knob, cal cup for super toxic GD-K8A (rim feed), screwdriver, case & tubing	575.00
81-F811RK	Cal kit, fixed, 58AL cyl 0.5 ppm Phosphine in N2, reg with gauge & knob, cal cup for ESM-01 toxic sensors (not for Cl2 or NH3), screwdriver, case & tubing	605.00

03/01/2024

Price List

(800) 754-5165

336

10/11/2024

BidSync

p. 11081

C
O
K
C
0
1
0
7
2

Numerical Index

Part#	Description	Suggested Retail
81-F811RK-LV	Cal kit, fixed, 34AL cyl 0.5 ppm Phosphine in N2, reg with gauge & knob, cal cup for ESM-01 toxic sensors (not for Cl2 or NH3), screwdriver, case & tubing	625.00
81-F813RK	Cal kit, fixed, 58AL cyl 10 ppm Hydrogen Cyanide in N2, reg with gauge & knob, cal cup for ESM-01 toxic sensors (not for Cl2 or NH3), screwdriver, case & tubing	760.00
81-F813RK-LV	Cal kit, fixed, 34AL cyl 10 ppm Hydrogen Cyanide in N2, reg with gauge & knob, cal cup for ESM-01 toxic sensors (not for Cl2 or NH3), screwdriver, case & tubing	645.00
81-F815RKS-DLV	Cal Kit, fixed, PH3/N2, dem flow reg, 34AL	660.00
81-F822RK	Cal kit, fixed, 58AL cyl 10 ppm Hydrogen Cyanide in N2, reg with gauge & knob, cal cup for CT 7 sensor, screwdriver, case & tubing	580.00
81-F823RKS-LV	Cal Kit, fixed, GD-K7D2, 5 ppm NO2, 34AL, gas bag, reg, case, tubing	575.00
81-F824RK	Cal Kit, fixed diffusion, NO2, 58L, CT-7 type	580.00
81-F824RK-LV	Cal Kit, fixed diffusion, NO2, 34L, CT-7 type	595.00
81-F901RK-LV	Cal kit, fixed, 34L cyl 50% LEL Methane in Air, 34L cyl 100% N2, reg with gauge & knob, cal cup, case & tubing	405.00
81-F904RK-LV	Cal kit, fixed, 34L cyl 50% LEL Methane in Air, 34L cyl 50 ppm Carbon Monoxide in Air, reg with gauge & knob, cal cup, screwdriver, case & tubing	420.00
81-F907RK	Cal kit, fixed, 103L steel cyl 50% LEL Methane in Air, 58AL cyl 25 ppm Hydrogen Sulfide in N2, reg with gauge & knob, cal cup, screwdriver, case & tubing	555.00
81-F907RK-LV	Cal kit, fixed, 34L cyl 50% LEL Methane in Air, 34AL cyl 25 ppm Hydrogen Sulfide in N2, reg with gauge & knob (34L), reg with gauge & knob (34AL), cal cup, screwdriver, case & tubing	620.00
81-F907RKIR-LV	Cal kit, fixed, IR, LEL CH4/H2S, 34L	635.00
81-F907RKS-LV	Cal kit, fixed, 34L cyl 50% LEL Methane in Air, 34AL cyl 25 ppm Hydrogen Sulfide in N2, dispensing valve, high flow reg with gauge & knob, gas bag, screwdriver, case & tubing	505.00
81-F908RKS	Cal Kit, fixed, LEL SO2/CO, 58/103L, dem reg	615.00
81-F920RK	Cal kit, fixed, 103L steel cyl 50 ppm Carbon Monoxide / 50% LEL Methane / 12% Oxygen in N2, 58AL cyl 25 ppm Hydrogen Sulfide in N2, reg with gauge & knob, cal cup, screwdriver, case & tubing	555.00
81-F920RK-LV	Cal kit, fixed, 34L cyl 50 ppm Carbon Monoxide / 50% LEL Methane / 12% Oxygen in N2, 34AL cyl 25 ppm Hydrogen Sulfide in N2, reg with gauge & knob (34L cyl), reg with gauge & knob (34AL cyl), cal cup, screwdriver, case & tubing	675.00
81-F924RK-LV	Cal kit, fixed, 34L cyl 50% LEL Hydrogen in Air, 34L cyl 100% N2, reg with gauge & knob, cal cup, screwdriver, case & tubing	420.00
81-F930RKIR-LV	Cal kit, fixed, IR, LEL CH4/H2S/CO, 34L	485.00
81-F931RK-LV	Cal kit, fixed, 34L cyl 50% LEL Isobutane in N2, 34L cyl 50 ppm Carbon Monoxide/50% LEL Methane/12% Oxygen in N2, reg with gauge & knob, cal cup, screwdriver, case & tubing	420.00
81-F931RKIR-LV	Cal kit, fixed, 34L cyl 50% LEL Isobutane / 50 ppm Carbon Monoxide / 25 ppm Hydrogen Sulfide/12% Oxygen in N2, reg with gauge & knob, IR cal cup, standard cal cup, screwdriver, case & tubing	485.00
81-F932RK-LV	Cal kit, fixed, 34L cyl 50% LEL Propane in Air, 34L cyl 50 ppm Carbon Monoxide in Air, reg with gauge & knob, cal cup, screwdriver, case & tubing	420.00
81-F933RK-LV	Cal kit, fixed, 34L cyl 50% LEL Propane in Air, 34L cyl 100 ppm Carbon Monoxide in Air, reg with gauge & knob, cal cup, screwdriver, case & tubing	420.00
81-F936RK-LV	Cal Kit, Diffusion, LEL/O2/H2S/CO, 34AL	470.00
81-F943RK-LV	Cal Kit, fixed, LEL/CO/OXY, w/100% N2, 34L	405.00
81-F944RK-LV	Cal kit, fixed, 34L cyl 2.5% Carbon Dioxide in N2, 34L cyl Compressed Air, 34L cyl 100% N2, reg with gauge & knob, cal cup for IR 3/4" NPT sensor, cal cup standard, case & tubing	420.00
81-F946RK-LV	Cal Kit, fixed, CO/NO, 34L	690.00
81-F947RK-DLV	Cal Kit, fixed, H2 50% LEL in Air, 34L, CO 50 ppm in Air, 34L, dem flow reg, case & tubing	480.00
81-F948RK-LV	Cal Kit, fixed, HEX/CO/O2, 34L	350.00
81-F949RK-LV	Cal Kit, fixed, Cl2/N2 34AL, CO2/N2 103L, N2 103L, 2 cal cups	980.00
81-F951RK-LV	Cal Kit, fixed, H2 50% LEL/air 34L, CO 50 ppm/Air 34L, reg, case, tubing	475.00
81-F953RK-LV	Cal Kit, fixed, CH4/CO/O2, 103L, H2S/N2 34AL, reg, cal cup	520.00
81-F956RKS-LV	Cal Kit, fixed, CH4 vol, 34L, H2S/N2, 34AL, sample bag, reg	410.00
81-F970RK-LV	Cal Kit, fixed, HEX/CO, 34L	405.00
81-F971RK	Cal Kit, fixed, LEL propane, 103L, zero air, 103L, LEL/CO/O2, 103L	805.00
81-F975RK-LV	Cal Kit, fixed, H2 50% LEL/air 34L, CO 50 ppm/N2 34L, zero air 34L, reg, case, tubing	475.00
81-FMPS-CH4	Cal kit, fixed, MPStm sensor, CH4 50% LEL in 18% O2 with a balance of N2, 103 liter steel, regulator, screwdriver, case & tubing	365.00
81-GP01	Cal kit, GP-01, 103L steel cyl 50% LEL CH4/Air, reg with gauge & knob, cal cup, case & tubing	365.00
81-GP01-H2LV	Cal kit, GP-01, 34L cyl 50% LEL H2/Air, reg with gauge & knob, cal cup, case & tubing	325.00
81-GP01-HLV	Cal kit, GP-01, 34L cyl 15% LEL Hexane/Air, reg with gauge & knob, cal cup, case & tubing	325.00
81-GP01-LV	Cal kit, GP-01, 34L cyl 50% LEL CH4/Air, reg with gauge & knob, cal cup, case & tubing	325.00
81-GP03	Cal kit, GP-03, 103L steel cyl 50% LEL CH4/Air, regulator, cal cup, case & tubing	370.00

03/01/2024

Price List

(800) 754-5165

337

Numerical Index

Part#	Description	Suggested Retail
81-GP03-HLV	Cal kit, GP-03, 34L cyl 15% LEL Hexane/Air, regulator, cal cup, case & tubing	330.00
81-GP03-LV	Cal kit, GP-03, 34L cyl 50% LEL CH4/Air, regulator, cal cup, case & tubing	330.00
81-GP03H2-LV	Cal kit, GP-03, 34L cyl 50% LEL Hydrogen/Air, regulator, cal cup, case & tubing	330.00
81-GP03IB-LV	Cal kit, GP-03, 34L cyl 50% LEL Isobutane/Air, regulator, cal cup, case & tubing	330.00
81-GP1000-DLV	Cal kit, GP-1000, 34AL 50% CH4 in air, dem flow reg, case & tubing	435.00
81-GP1000IBDLV	Cal kit, GP-1000, 34AL 50% isobutane in air, dem flow reg, case & tubing	435.00
81-GP204	Cal kit, GP-204, 34L cyl CH4/Air, reg with gauge & knob, screwdriver, case & tubing	315.00
81-GP204-ISO	Cal kit, GP-204, 34L cyl 50% LEL isobutane/Air, reg with gauge & knob, screwdriver, case & tubing	315.00
81-GP204PRO-LV	Cal Kit,GP-204,PROPANE,50% LEL,34L	315.00
81-GP226	Cal kit, GP-226, 34L cyl 20% LEL isobutane/Air, disp valve, gas bag, screwdriver, case & tubing	250.00
81-GT51-DLV	Cal kit, Gas Tracer, 34L cyl 500 ppm CH4/Air, humidifier tube, dem flow reg, case & tubing	585.00
81-GT64-DLV	Cal kit, Gas Tracer, 34L cyl 500 ppm CH4/Air, 34L CO/CH4/O2, humidifier tube, dem flow reg, case & tubing	640.00
81-GT69	Cal kit, Gas Tracer, 103L steel cyl 500 ppm CH4/Air, 58L steel 100% vol CH4, 103L steel CO/CH4/O2, humidifier tube, dem flow reg, case & tubing	1,070.00
81-GW2C-LV	Cal kit, GW2, 34L cyl CO / N2, reg with gauge & knob, cal cup, case & tubing.....	325.00
81-GW2H	Cal Kit,GasWatch 2,H2S,58AL	365.00
81-GW2H-LV	Cal kit, GW2, 34AL cyl H2S/N2,reg with gauge & knob, cal cup, case & tubing	400.00
81-GW2X-LV	Cal kit, GW2, 34L cyl 100% N2, reg with gauge & knob, cal cup, case & tubing	325.00
81-GW3CO	Cal kit, GasWatch 3, CO 50 ppm / N2, 103L steel cyl, regulator, cal cup, case & tubing	365.00
81-GW3CO-LV	Cal kit, GasWatch 3, CO 50 ppm / N2, 34L cyl, regulator, cal cup, case & tubing	325.00
81-GW3COH-LV	Cal kit, GasWatch 3, CO 50 ppm / N2, 34L, H2 200 ppm / air, 34L, regulator, cal cup, case & tubing	325.00
81-GW3HS	Cal kit, GasWatch 3, H2S 25 ppm / N2, 58AL cyl, regulator, cal cup, case & tubing	365.00
81-GW3HS-LV	Cal kit, GasWatch 3, H2S 25 ppm / N2, 34AL cyl, regulator, cal cup, case & tubing	400.00
81-GW3OX	Cal kit, GasWatch 3, N2 100%, 103L steel cyl, regulator, cal cup, case & tubing	365.00
81-GW3OX-LV	Cal kit, GasWatch 3, N2 100%, 34L cyl, regulator, cal cup, case & tubing	325.00
81-GX01CO	Cal kit, GX-2001/GX-2009, 103L steel cyl Methane/CO/O2, reg with gauge & knob, cal cap, case & tubing	360.00
81-GX01CO-LV	Cal kit, GX-2001/GX-2009, 34L cyl Methane/CO/O2, reg with gauge & knob, cal cap, case & tubing	320.00
81-GX01HCOIB-LV	Cal kit, GX-2001/GX-2009, 34AL cyl Isobutane/H2S/CO/O2, reg with gauge & knob, cal cap, case & tubing	425.00
81-GX01HSCO	Cal kit, GX-2001/GX-2009, 58AL cyl Methane/H2S/CO/O2, reg with gauge & knob, cal cap, case & tubing	400.00
81-GX01HSCO-LV	Cal kit, GX-2001/GX-2009, 34AL cyl Methane/H2S/CO/O2, reg with gauge & knob, cal cap, case & tubing	425.00
81-GX01HSO2-LV	Cal kit, GX-2001/GX-2009, 34AL cyl H2S/N2, reg with gauge & knob, cal cap, case & tubing	285.00
81-GX01HXC0-LV	Cal kit, GX-2001/GX-2009, 34L cyl Hexane/O2/H2S/CO/N2, reg with gauge & knob, cal cap, case & tubing	425.00
81-GX01IB-LV	Cal kit, GX-2001/GX-2009, 34L cyl Isobutane/air, 34L cyl 100% N2, reg with gauge & knob, cal cap, case & tubing	375.00
81-GX03CO	Cal kit, GX-2003/GX-2012, 103L steel cyl CO/CH4/O2 in N2, dem flow reg, case & tubing	455.00
81-GX03CO-DLV	Cal kit, GX-2003/GX-2012, 34L cyl CO/CH4/O2, dem flow reg, case & tubing	455.00
81-GX03CO-LV	Cal kit, GX-2003/GX-2012, 34L cyl CO/CH4/O2 in N2, dispensing valve, gas bag, case & tubing	240.00
81-GX03HSCO	Cal kit, GX-2003/GX-2012, 58AL cyl H2S (25 ppm)/CO/CH4/O2, dem flow reg, case & tubing	495.00
81-GX03HSCO-DLV	Cal kit, GX-2003/GX-2012, 34AL cyl H2S (25 ppm)/CO/CH4/O2, dem flow reg, case & tubing	520.00
81-GX03HSCO-LV	Cal kit, GX-2003/GX-2012, 34AL cyl H2S (25 ppm)/CO/CH4/O2, reg with gauge & knob, gas bag, case & tubing	435.00
81-GX03IB20-DLV	Cal kit,GX-2003,20% LEL isoButane,34 liter,dem flow reg	455.00
81-GX03PRO-DLV	Cal kit,GX-2003,LEL Propane in air 34L,demand flow regulator	455.00
81-GX03VCO	Cal kit,Gx-2003,103 liter 3-gas/58 liter 100% volume CH4	645.00
81-GX03VCO-DLV	Cal kit, GX-2003/GX-2012, 34L cyl CO/CH4/O2, 58L 100% vol CH4, dem flow reg, case & tubing	605.00
81-GX03VHSCO	Cal kit, GX-2003/GX-2012, 58AL cyl H2S (25 ppm)/CO/CH4/O2, 58L 100% vol. CH4, dem flow reg, case & tubing	645.00
81-GX03VHSCO-DLV	Cal kit,Gx-2003,34 liter 4-gas/34 liter 100% volume CH4	535.00
81-GX03VHSCO-LV	Cal kit, GX-2003/GX-2012, 34AL cyl H2S (25 ppm)/CO/CH4/O2, 58L cyl 100% vol. CH4, reg with gauge & knob, disp valve, gas bag, case & tubing	585.00
81-GX03VHSCODLV	Cal kit, GX-2003/GX-2012, 34AL cyl H2S (25 ppm)/CO/CH4/O2, 58L cyl 100% vol. CH4, 1 dem flow reg, case & tubing	670.00
81-GX09CONO2	Cal kit, GX-2009 MSHA, 58AL cyl Methane/NO2/CO/O2, reg with gauge & knob, cal cap, case & tubing ...	530.00
81-GX09CONO2-LV	Cal kit, GX-2009 MSHA, 34AL cyl Methane/NO2/CO/O2, reg with gauge & knob, cal cap, case & tubing ...	510.00
81-GX12VCO-DLV	Cal kit, GX-2012, 34L cyl CO/CH4/O2, 34L 50% vol CH4, dem flow reg, case & tubing	510.00
81-GX3RCO	Cal kit, GX-3R or GX-3R Pro, 103L steel cyl CO 50 ppm / CH4 50% LEL / O2 12% in N2, regulator 0.25 LPM, case & tubing	340.00
81-GX3RCO-LV	Cal kit, GX-3R or GX-3R Pro, 34L cyl CO 50 ppm / CH4 50% LEL / O2 12% in N2, regulator 0.25 LPM, case & tubing	300.00
81-GX3RD-LV	Cal Kit,GX-3R/GX-3R Pro,CO/CH4/O2,34L	355.00

03/01/2024

Price List

(800) 754-5165

338

10/11/2024

BidSync

p. 11083

C
O
K
C
O
1
0
7
2

Numerical Index

Part#	Description	Suggested Retail
81-GX3RHSCO	Cal kit, GX-3R or GX-3R Pro, 58AL cyl H2S 25 ppm / CO 50 ppm / CH4 50% LEL / O2 12% in N2, regulator 0.25 LPM, case & tubing	380.00
81-GX3RHSCO-06	Response check kit, GX-3R/GX-3R Pro, HS/CO/CH4/O2, 11AL aerosol	150.00
81-GX3RHSCO-116	Cal kit, GX-3R or GX-3R Pro, 116AL cyl H2S 25 ppm / CO 50 ppm / CH4 50% LEL / O2 12% in N2, regulator 0.25 LPM, case & tubing	510.00
81-GX3RHSCO-LV	Cal kit, GX-3R or GX-3R Pro, 34AL cyl H2S 25 ppm / CO 50 ppm / CH4 50% LEL / O2 12% in N2, regulator 0.25 LPM, case & tubing	405.00
81-GX3RHSCOP-LV	Cal kit, GX-3R or GX-3R Pro, 34AL cyl H2S 25 ppm / CO 50 ppm / Propane 50% LEL / O2 12% in N2, regulator 0.25 LPM, case & tubing	425.00
81-GX3RNG-01	Cal Kit, GX-3R/GX-3R Pro, No Gas, fits two 34L steel cylinders	245.00
81-GX3RNG-03	Cal Kit, GX-3R/GX-3R Pro, No Gas, fits two 58AL/103L cylinders	190.00
81-GX3RO2	Cal Kit, GX-3R/GX-3R Pro, O2	340.00
81-GX3RO2H2-LV	Cal kit, GX-3R or GX-3R Pro, 34L steel cyl H2 50% LEL in air, 34L steel cyl N2 100%, regulator with 0.25 LPM, case & tubing	355.00
81-GX8000IB	Cal kit, GX-8000, H2S/CO/LEL isobutane/Oxy, dem flow reg, 58AL	565.00
81-GX8000IB-LV	Cal kit, GX-8000, H2S/CO/LEL isobutane/Oxy, w/gas bag, 34 liter	430.00
81-GXFA	Cal kit, GX-Force, 58AL cyl H2S 25 ppm / CO 50 ppm / CH4 50% LEL / O2 12% in N2, demand flow regulator, case & tubing	535.00
81-GXFD	Cal kit, GX-Force, 103L cyl CO 50 ppm / CH4 50% LEL / O2 12% in N2, demand flow regulator, case & tubing	495.00
81-HS01-LV	Cal kit, HS-01, 34AL cyl 25 ppm H2S/N2, reg with gauge & knob, cal cup, case & tubing	400.00
81-HS03	Cal kit, HS-03, 58AL cyl 25 ppm H2S/N2, regulator, cal cup, case & tubing	370.00
81-HS03-LV	Cal kit, HS-03, 34AL cyl 25 ppm H2S/N2, regulator, cal cup, case & tubing	405.00
81-HS03NG-LV	Cal kit, HS-03, no gas, fits two 34AL cylinders, regulator, cal cup, case & tubing	275.00
81-HS04-LV	Cal kit, HS-04, 34AL cyl H2S 25 ppm in N2, regulator, cal cup, case & tubing	495.00
81-NC1000-DLV	Cal kit, NC-1000, 34AL isobutane 500 ppm in air, dem flow reg, case & tubing	435.00
81-NP204	Cal kit, NP-204, 34L cyl 50% LEL CH4/Air, 34L cyl 50% vol CH4/N2, reg with gauge & knob, screwdriver, case & tubing	370.00
81-OX01-LV	Cal kit, OX-01, 34L cyl 100% N2, reg with gauge and knob, cal cup, case & tubing	325.00
81-OX03	Cal kit, OX-03, 103L steel cyl 100% N2, regulator, cal cup, case & tubing	370.00
81-OX03-LV	Cal kit, OX-03, 34L cyl 100% N2, regulator, cal cup, case & tubing	330.00
81-OX04-LV	Cal kit, OX-04, 34AL cyl N2 100%, regulator, cal cup, case & tubing	330.00
81-OX07-LV	Cal kit, OX-07, 34L cyl 100% N2, reg with gauge & knob, cal cup, case & tubing	400.00
81-OX07NG-LV	Cal kit, OX-01, with no gas, reg with gauge & knob, cal cup, case & tubing	345.00
81-OX1	Cal kit, OX-1, 34L cyl 100% N2, reg with gauge & knob, screwdriver, case & tubing	315.00
81-OX226	Cal kit, OX-226, 34L cyl 100% N2, reg with gauge & knob, screwdriver, case & tubing	250.00
81-OX500-LV	Cal Kit, fixed for OX-500, 100% N2, reg with gauge & knob, cal cup, case & tubing	300.00
81-OX600-LV	Cal Kit, fixed for OX-600, N2 100% 34L, regulator, cal cup, case & tubing	345.00
81-OX600A-LV	Cal Kit, fixed for OX-600, N2 100% 34L, Zero Air 34L, regulator, cal cup, case & tubing	400.00
81-PAA	Cal kit, GX-3R Pro, 58AL cyl H2S 25 ppm / CO 50 ppm / CH4 50% LEL / O2 12% in N2, 103L steel cyl 5,000 ppm CO2 in N2, regulator 0.25 LPM, case & tubing	530.00
81-PAA-LV	Cal kit, GX-3R Pro, 34AL cyl H2S 25 ppm / CO 50 ppm / CH4 50% LEL / O2 12% in N2, 34L cyl 5,000 ppm CO2 in N2, two regulators 0.25 LPM, case & tubing	585.00
81-PAB	Cal kit, GX-3R Pro, 58AL cyl H2S 25 ppm / CO 50 ppm / CH4 50% LEL / O2 12% in N2, 103L steel cyl 2.5% vol CO2 in N2, regulator 0.25 LPM, case & tubing	530.00
81-PAB-LV	Cal kit, GX-3R Pro, 34AL cyl H2S 25 ppm / CO 50 ppm / CH4 50% LEL / O2 12% in N2, 34L cyl 2.5% vol CO2 in N2, two regulators 0.25 LPM, case & tubing	490.00
81-PAC	Cal kit, GX-3R Pro, 58AL cyl SO2 5 ppm / H2S 25 ppm / CO 50 ppm / CH4 50% LEL / O2 12% in N2, regulator 0.25 LPM, case & tubing	470.00
81-PAC-LV	Cal kit, GX-3R Pro, 34AL cyl SO2 5 ppm / H2S 25 ppm / CO 50 ppm / CH4 50% LEL / O2 12% in N2, regulator 0.25 LPM, case & tubing	445.00
81-PAE-LV	Cal kit, GX-3R Pro, 34AL cyl H2S 25 ppm / CO 50 ppm / CH4 50% LEL / O2 12% in N2, 34AL cyl 10 ppm HCN in N2, regulator 0.25 LPM, case & tubing	715.00
81-PAX-IBLV	Cal kit, GX-3R Pro, 34AL cyl H2S 25 ppm / CO 50 ppm / isobutane 50% LEL / O2 12% in N2, regulator with .25 LPM, case & tubing	405.00
81-PCX-LV	Cal kit, GX-3R Pro, 34AL cyl H2S 25 ppm / CO 50 ppm / CH4 50% LEL / O2 12% in N2, 103L cyl H2 2000 ppm in air, regulator 0.25 LPM, case & tubing	500.00
81-PED-LV	Cal kit, GX-3R Pro, 34AL cyl NO2 10 ppm / CO 50 ppm / O2 12% in N2 (7 month shelf life), regulator with .25 LPM, case & tubing	465.00
81-PEG-LV	Cal kit, GX-3R Pro, 34L cyl 50% LEL CH4/CO 50 ppm / O2 12% in N2, 34AL 25 ppm NH3 in N2, regulator with .25 LPM, case & tubing	580.00

03/01/2024

Price List

(800) 754-5165

339

C
O
K
C
0
1
0
7
2

Numerical Index

Part#	Description	Suggested Retail
81-PPA	Cal kit, GX-3R Pro, 103L steel cyl 5,000 ppm CO2 in N2, regulator 0.25 LPM, case & tubing	340.00
81-PPA-LV	Cal kit, GX-3R Pro, 34L cyl 5,000 ppm CO2 in N2, regulator 0.25 LPM, case & tubing	300.00
81-PS225H2-LV	Cal kit, 34L cyl 10% LEL (4,000 ppm) Hydrogen in Air, 34L cyl 25% LEL Hydrogen in Air, reg with gauge & knob, cal cup for PS 2, screwdriver, case & tubing	375.00
81-PS2CH4	Cal kit, 34L cyl 10% LEL Methane in Air, 34L cyl 25% LEL Methane in Air, reg with gauge & knob, cal cup for PS 2, screwdriver, case & tubing	375.00
81-PS2ETH-LV	Cal Kit,PS2 Ethanol,2000/4000 ppm Hydrogen,34L	375.00
81-PS2H2	Cal kit, 103L steel cyl 10% LEL (4,000 ppm) Hydrogen in Air, 103L steel cyl 30% LEL Hydrogen in Air, reg with gauge & knob, cal cup for PS 2, screwdriver, case & tubing	510.00
81-PS2H2-LV	Cal kit, 34L cyl 10% LEL (4,000 ppm) Hydrogen in Air, 34L cyl 30% LEL Hydrogen in Air, reg with gauge & knob, cal cup for PS 2, screwdriver, case & tubing	375.00
81-PS2H2530-LV	Cal Kit,PS2,5%/30% LEL Hydrogen,34L	375.00
81-PS2PR	Cal kit, 103L steel cyl 10% LEL Propane in air, 103L steel cyl 30% LEL Propane in air, reg with gauge & knob, cal cup for PS-2, screwdriver, case & tubing	510.00
81-PS2PR-LV	Cal Kit,PS2,10%/25% LEL Propane,34L	365.00
81-PXB	Cal kit, GX-3R Pro, 103L steel cyl 10% CO2 in N2, regulator 0.25 LPM, case & tubing	340.00
81-PXG	Cal kit,GX-3R Pro,NH3,58AL,Reg,case	515.00
81-PXG-LV	Cal kit,GX-3R Pro,NH3,34AL,Reg,case	555.00
81-RI413R12	Cal kit, RI-413, 17L cyl 2,000 ppm R-12/Air, disp valve, gas bag, screwdriver, case & tubing	295.00
81-RI413R134	Cal kit, RI-413, 34L cyl 2,000 ppm R-134A/Air, disp valve, gas bag, screwdriver, case & tubing	345.00
81-RI415CH4	Cal kit, RI-415/RX-8000, 34L cyl 50% LEL CH4/Air, 34L cyl 50% vol CH4/Air, disp valve, gas bag, two gas bags, case & tubing	355.00
81-RI415CH4-03	Cal Kit,RI-415,CH4,dem flow reg, 103L	605.00
81-RI415HC	Cal kit, RI-415/RX-8000, 34L cyl 50% LEL isobutane/Air, 17L cyl 10% vol isobutane/N2, disp valve, two gas bags, case & tubing	345.00
81-RI60002K-LV	Cal kit, RI-600, CO2 2,000 ppm in N2, 34L cyl, N2 100%, 34L cyl, cal cup, regulator, case & tubing	400.00
81-RI60005K-LV	Cal kit, RI-600, CO2 5,000 ppm in N2, 34L cyl, N2 100%, 34L cyl, cal cup, regulator, case & tubing	400.00
81-RI60050K-LV	Cal kit, RI-600, CO2 2.5% in N2, 34L cyl, N2 100%, 34L cyl, cal cup, regulator, case & tubing	400.00
81-RI85	Cal kit, RI-85, 34L cyl 5, 000 ppm CO2/N2, 34L cyl 100% N2, disp valve, gas bag, case & tubing	295.00
81-RI85-05	Cal kit, RI-85, 34L cyl 2.5% CO2/N2, 34L cyl 100% N2, disp valve, gas bag, case & tubing	295.00
81-RI85NG-LV	Cal kit, RI-85, no gas, fits two 34AL cylinders, dispensing valve, gas bag, case & tubing	185.00
81-RX415CH4	Cal kit, RX-415/RX-8000, 34L cyl 50% LEL CH4/Air, 34L cyl 50% vol CH4/Air, 34L cyl 100% N2, disp valve, 3 gas bags, case & tubing	440.00
81-RX415CH4-03	Cal kit,RX-415,CH4,dem flow reg, 103 liter	940.00
81-RX415HC	Cal kit, RX-415/RX-8000, 34L cyl 50% LEL isobutane/Air, 17L cyl 10% vol isobutane/Air, 34L cyl 100% N2, disp valve, three gas bags, case & tubing	430.00
81-RX415HCD	Cal kit, RX-415/RX-8000, 34L cyl 50% LEL isobutane/Air, 34L cyl 10% vol isobutane/Air, 34L cyl 100% N2, dem flow reg, case & tubing	555.00
81-RX515	Cal kit, RX-515, 34AL cyl 50% vol CH4 in N2, 103L steel cyl 15% CO2 in N2, 103L steel cyl CO/CH4/O2, dem flow reg, case & tubing	870.00
81-RX515-LV	Cal kit, RX-515, 34L cyl 10% vol CH4 in N2, 34L cyl 50% LEL CH4 in Air, 34L cyl 100 ppm CO in N2, 34L cyl 15% CO2 in N2, dispensing valve, three gas bags, case & tubing	625.00
81-RX516-LV	Cal kit, RX-516, 17L cyl 10% vol isobutane in N2, 34AL cyl 50 ppm H2S/50% LEL isobutane in N2, reg with gauge & knob, disp valve, two gas bags, case & tubing	565.00
81-RX517-DLV	Cal kit, RX-517, 34L cyl 50 ppm H2S/50% LEL isobutane in N2, 17L cyl 10% vol isobutane/N2, two demand flow regs, case & tubing	875.00
81-RX517-LV	Cal kit, RX-517, 34L cyl 50 ppm H2S/50% LEL isobutane in N2, 17L cyl 10% vol isobutane/N2, disp valve, 6 LPM regulator, two gas bags, case & tubing	565.00
81-RX517RK	Cal kit, RX-517, 58AL cyl 50 ppm H2S/50% LEL isobutane in N2, 17L cyl 10% vol isobutane in N2, two demand flow regulators, case & tubing	890.00
81-RX517RKNG	Cal kit, RX-517, two dem flow regs, screwdriver, case for 58AL / 103L steel cylinders & tubing (No Gas)	625.00
81-SC01ASH3	Cal kit, SC-01, 58AL cyl 0.5 ppm PH3/N2, reg with gauge & knob, cal cup, case & tubing	615.00
81-SC01ASH3-LV	Cal kit, SC-01, 34AL cyl 0.5 ppm PH3/N2, reg with gauge & knob, cal cup, case & tubing	635.00
81-SC01CL2	Cal kit, SC-01, 58AL cyl 2 ppm Cl2/N2, reg with gauge & knob, cal cup, case & tubing	660.00
81-SC01CL2-LV	Cal kit, SC-01, 34AL cyl 2 ppm Cl2/N2, reg with gauge & knob, cal cup, case & tubing	600.00
81-SC01CO	Cal kit, SC-01, 103L steel cyl 50 ppm CO/N2, reg with gauge & knob, cal cup, case & tubing	440.00
81-SC01CO-LV	Cal kit, SC-01, 34L cyl 50 ppm CO/N2, reg with gauge & knob, cal cup, case & tubing	345.00
81-SC01H2S	Cal kit, SC-01, 58AL cyl 25 ppm H2S/N2, reg with gauge & knob, cal cup, case & tubing	440.00
81-SC01H2S-LV	Cal kit, SC-01, 34AL cyl 25 ppm H2S/N2, reg with gauge & knob, cal cup, case & tubing	475.00
81-SC01HCN	Cal kit, SC-01, 58AL cyl 10 ppm HCN/N2, reg with gauge & knob, cal cup, case & tubing	615.00
81-SC01HCN-LV	Cal kit, SC-01, 34AL cyl 10 ppm HCN/N2, reg with gauge & knob, cal cup, case & tubing	655.00

03/01/2024

Price List

(800) 754-5165

340

10/11/2024

BidSync

p. 11085

C
O
K
C
O
1
0
7
2

Numerical Index

C
O
K
C
0
1
0
7
2

Part#	Description	Suggested Retail
81-SC01NH3	Cal kit, SC-01, 58AL cyl 25 ppm NH3/N2, reg with gauge & knob, cal cup, case & tubing	620.00
81-SC01NH3-LV	Cal kit, SC-01, 34AL cyl 25 ppm NH3/N2, reg with gauge & knob, cal cup, case & tubing	660.00
81-SC01PH3-LV	Cal kit, SC-01, 34AL cyl 0.5 ppm PH3/N2, reg with gauge & knob, cal cup, case & tubing	635.00
81-SC01SO2	Cal kit, SC-01, 58AL cyl 5 ppm SO2/N2, reg with gauge & knob, cal cup, case & tubing	475.00
81-SC01SO2-LV	Cal kit, SC-01, 34AL cyl 5 ppm SO2/N2, reg with gauge & knob, cal cup, case & tubing	485.00
81-SC04CL2-LV	Cal kit, SC-04, 34AL cyl CL2 5 ppm in N2, regulator, cal cup, case & tubing	525.00
81-SC04HCN-LV	Cal kit, SC-04, 34AL cyl HCN 10 ppm in N2, regulator, cal cup, case & tubing	585.00
81-SC04NH3-LV	Cal kit, SC-04, 34AL cyl NH3 25 ppm in N2, regulator, cal cup, case & tubing	585.00
81-SC04NO2-LV	Cal kit, SC-04, 34AL cyl NO2 10 ppm in N2, regulator, cal cup, case & tubing	565.00
81-SC04PH3-LV	Cal kit, SC-04, 34AL cyl PH3 0.5 ppm in N2, regulator, cal cup, case & tubing	565.00
81-SC04SO2-LV	Cal kit, SC-04, 34AL cyl SO2 5 ppm in N2, regulator, cal cup, case & tubing	415.00
81-SC8000-H2O2	Cal Kit, SC-8000 for H2O2, PH3 0.5 ppm in N2, 34AL, N2 100%, 103L steel, reg, bag, case	655.00
81-SD-1GH-ACNLV	Cal Kit, SD-1GH, 50 ppm isobutane/Air 34L, reg, cal cup, humidifer tube, case & tubing	760.00
81-SD-1GH-CLFM	Cal Kit, SD-1GH, 2500 ppm isobutane/Air 34L, reg, cal cup, humidifer tube, case & tubing	760.00
81-SD-1GH-EDC-1	Cal Kit, SD-1GH, 1000 ppm CH4/Air 34L, reg, cal cup, case & tubing	505.00
81-SD-1GH-H22K	Cal Kit, fixed for SD-1GP, 2000 ppm H2/Air 34L, reg, cal cup, case & tubing	760.00
81-SD-1GP-CH4LV	Cal Kit, fixed for SD-1GP, 50% LEL CH4/Air 34L, reg, cal cup, case & tubing	420.00
81-SD-1GP-H2LV	Cal Kit, fixed for SD-1GP, 50% LEL H2/Air 34L, reg, cal cup, case & tubing	420.00
81-SD-1GP-LPGV	Cal Kit, SD-1GH, Propane 50% LEL/Air 34L, reg, cal cup, case & tubing	420.00
81-SD-1RI-HBLV	Cal Kit, fixed for SD-1GP, 50% LEL isobutane/Air 34L, reg, cal cup, case & tubing	420.00
81-SD1GPH2CO-LV	Cal Kit, fixed for SD-1GP, 50% LEL H2 in Air 34L, for SD-1EC, 50 ppm CO in Air 34L, reg, 2 cal cups, case & tubing	835.00
81-SDM03	Single point calibration station for 03 Series, model SDM-03 with AC Adaptor	1,270.00
81-SDM03-01	Single point calibration station for 03 Series, model SDM-03 with AC Adaptor, flash drive, USB cable, & tubing	1,280.00
81-SDM03-02	Single point calibration station for 03 Series, model SDM-03 with AC Adaptor, flash drive, USB cable, tubing, & demand flow regulator	1,520.00
81-SDM03-03-CO	Single point calibration station for 03 Series, model SDM-03 with AC Adaptor, flash drive, USB cable, tubing, demand flow regulator & 103L steel cyl 50 ppm CO/N2	1,670.00
81-SDM03-03-GP	Single point calibration station for 03 Series, model SDM-03 with AC Adaptor, flash drive, USB cable, tubing, demand flow regulator & 103L steel cyl 50% LEL CH4/Air	1,735.00
81-SDM03-03-HS	Single point calibration station for 03 Series, model SDM-03 with AC Adaptor, flash drive, USB cable, tubing, demand flow regulator & 58AL cyl 25 ppm H2S/N2	1,735.00
81-SDM03-03-OX	Single point calibration station for 03 Series, model SDM-03 with AC Adaptor, flash drive, USB cable, tubing, demand flow regulator & 103L steel cyl 100% N2	1,735.00
81-SDM03-06-CO	Single point calibration station for 03 Series, model SDM-03 with AC Adaptor, flash drive, USB cable, tubing, demand flow regulator & 34L cyl 50 ppm CO/N2	1,615.00
81-SDM03-06-GP	Single point calibration station for 03 Series, model SDM-03 with AC Adaptor, flash drive, USB cable, tubing, demand flow regulator & 34L cyl 50% LEL CH4/Air	1,615.00
81-SDM03-06-HS	Single point calibration station for 03 Series, model SDM-03 with AC Adaptor, flash drive, USB cable, tubing, demand flow regulator & 34AL cyl 25 ppm H2S/N2	1,715.00
81-SDM03-06-OX	Single point calibration station for 03 Series, model SDM-03 with AC Adaptor, flash drive, USB cable, tubing, demand flow regulator & 34L cyl 100% N2	1,615.00
81-SDM03-11	Single point calibration station for 03 Series, model SDM-03 without AC Adaptor, flash drive, USB cable, & tubing	1,260.00
81-SDM03-12	Single point calibration station for 03 Series, model SDM-03 without AC Adaptor, flash drive, USB cable, tubing, & demand flow regulator	1,605.00
81-SDM03-13-CO	Single point calibration station for 03 Series, model SDM-03 without AC Adaptor, flash drive, USB cable, tubing, demand flow regulator & 103L steel cyl 50 ppm CO/N2	1,650.00
81-SDM03-13-GP	Single point calibration station for 03 Series, model SDM-03 without AC Adaptor, flash drive, USB cable, tubing, demand flow regulator & 103L steel cyl 50% LEL CH4/Air	1,755.00
81-SDM03-13-HS	Single point calibration station for 03 Series, model SDM-03 without AC Adaptor, flash drive, USB cable, tubing, demand flow regulator & 58AL cyl 25 ppm H2S/N2	1,755.00
81-SDM03-13-OX	Single point calibration station for 03 Series, model SDM-03 without AC Adaptor, flash drive, USB cable, tubing, demand flow regulator & 103L steel cyl 100% N2	1,755.00
81-SDM03-16-CO	Single point calibration station for 03 Series, model SDM-03 without AC Adaptor, flash drive, USB cable, tubing, demand flow regulator & 34AL cyl 50 ppm CO/N2	1,595.00
81-SDM03-16-GP	Single point calibration station for 03 Series, model SDM-03 without AC Adaptor, flash drive, USB cable, tubing, demand flow regulator & 34AL cyl 50% LEL CH4/Air	1,595.00
81-SDM03-16-HS	Single point calibration station for 03 Series, model SDM-03 without AC Adaptor, flash drive, USB cable, tubing, demand flow regulator & 34AL cyl 25 ppm H2S/N2	1,715.00

03/01/2024

Price List

(800) 754-5165

341

Numerical Index

Part#	Description	Suggested Retail
81-SDM03-16-OX	Single point calibration station for 03 Series, model SDM-03 without AC Adaptor, flash drive, USB cable, tubing, demand flow regulator & 34AL cyl 100% N2	1,595.00
81-SDM03-ACC	Standard accessories for SDM-03 calibration station	68.00
81-SDM2012	SDM-2012 calibration station w/AC adapter.....	1,175.00
81-SDM2012-01	Single point calibration station for GX-2012 and Gas Tracer, model SDM-2012 with AC Adaptor, flash drive, USB cable, & tubing	1,280.00
81-SDM2012-02	Single point calibration station for GX-2012 and Gas Tracer, model SDM-2012 with AC Adaptor, flash drive, USB cable, tubing, & demand flow regulator	1,520.00
81-SDM2012-03	Single point calibration station for GX-2012, model SDM-2012 with AC Adaptor, flash drive, USB cable, tubing, demand flow regulator & 58AL cyl H2S (25 ppm)/CO/CH4/O2	1,710.00
81-SDM2012-04	Single point calibration station for GX-2012, model SDM-2012 with AC Adaptor, flash drive, USB cable, tubing, demand flow regulator, 58AL cyl H2S (25 ppm)/CO/CH4/O2 & 58L steel cyl Methane 100% volume	1,860.00
81-SDM2012-05	Single point calibration station for GX-2012, model SDM-2012 with AC Adaptor, flash drive, USB cable, tubing, two demand flow regulators, 58AL cyl H2S (25 ppm)/CO/CH4/O2 & 58L steel cyl Methane 100% volume	2,100.00
81-SDM2012-07	Single point calibration station for Gas Tracer, model SDM-2012 with AC Adaptor, flash drive, USB cable, tubing, humidifier tube, two demand flow regulators, 103L steel cyl CO/CH4/O2, & 103L steel cyl 1,000 ppm CH4/Air	2,060.00
81-SDM2012-11	SDM-2012 calibration station,flash drive,USB cable,tubing,wall chart, w/o AC Adapter	1,180.00
81-SDM2012-12	SDM-2012 cal station,flash drive,USB cable,tubing,wall chart,DFR, w/o AC Adapter	1,520.00
81-SDM2012-13	SDM-2012 cal station,flash dr,USB cable,tubing,chart,58 liter 4-gas cyl,DFR,w/oAC Adapter	1,670.00
81-SDM2012-14	SDM-2012 cal station,flash dr,USB cable,tub,chart,58L 4-gas cyl,58L vol CH4,DFR,w/o AC Apt	1,840.00
81-SDM2012-15	SDM-2012 cal station,flash dr,USB cable,tub,chart,58L 4-gas cyl & vol CH4,2 DFRs,w/o AC Adp	2,080.00
81-SDM2012-17	SDM-2012 cal station,flash dr,USB cable,tub,chart,103L3-gas cyl & ppm CH4,2 DFRs,w/o AC Adp	2,190.00
81-SDM2012-ACC	Standard accessories for SDM-2012 calibration station	68.00
81-SDM3R100	SDM-3R docking station w/particle filter/AC adapter/exhaust tube	1,290.00
81-SDM3R101	SDM-3R calibration station with 1 solenoid, AC adapter, flash drive, USB cable, and tubing	1,300.00
81-SDM3R102	SDM-3R calibration station with 1 solenoid, demand flow regulator, AC adapter, flash drive, USB cable, and tubing	1,580.00
81-SDM3R103	SDM-3R calibration station with 1 solenoid, demand flow regulator, 58AL cyl H2S/CO/CH4/O2, cylinder holder, AC adapter, flash drive, USB cable, and tubing	1,790.00
81-SDM3R104	SDM-3R calibration station with 1 solenoid, demand flow regulator, 34AL cyl H2S/CO/CH4/O2, cylinder holder, AC adapter, flash drive, USB cable, and tubing	1,760.00
81-SDM3R109	SDM-3R calibration station with 1 solenoid, demand flow regulator, 116AL cyl H2S/CO/CH4/O2, cylinder holder, AC adapter, flash drive, USB cable, and tubing	1,920.00
81-SDM3R110	SDM-3R w/fitr/AC adapter/exh & sample tubes/flash drive/USB & LAN cables/DFR/34L 5-gas cylinder(SO2)	1,765.00
81-SDM3R201	SDM-3R calibration station with 2 solenoids, AC adapter, flash drive, USB cable, and tubing	1,450.00
81-SDM3R202	SDM-3R calibration station with 2 solenoids, demand flow regulators (2 each), AC adapter, flash drive, USB cable, and tubing	2,035.00
81-SDM3R203	SDM-3R calibration station with 2 solenoid, demand flow regulator, 58AL cyl H2S/CO/CH4/O2, cylinder holder, AC adapter, flash drive, USB cable, and tubing	1,940.00
81-SDM3R204	SDM-3R calibration station with 2 solenoid, demand flow regulator, 34AL cyl H2S/CO/CH4/O2, cylinder holder, AC adapter, flash drive, USB cable, and tubing	1,910.00
81-SDM3R301	SDM-3R calibration station with 3 solenoids, AC adapter, flash drive, USB cable, and tubing	1,600.00
81-SDM3R302	SDM-3R calibration station with 3 solenoids, demand flow regulators (3 each), AC adapter, flash drive, USB cable, and tubing	2,440.00
81-SDM3R303	SDM-3R calibration station with 3 solenoid, demand flow regulator, 58AL cyl H2S/CO/CH4/O2, cylinder holder, AC adapter, flash drive, USB cable, and tubing	2,090.00
81-SDM3R304	SDM-3R calibration station with 3 solenoid, demand flow regulator, 34AL cyl H2S/CO/CH4/O2, cylinder holder, AC adapter, flash drive, USB cable, and tubing	2,060.00
81-SDM3RACC	Standard accessories for SDM-3R	77.00
81-SDM6000	SDM-6000 calibration station for GX-6000 with particle filter, connection brackets, & 10' exhaust tube (no AC adapter)	1,995.00
81-SDM6000-01	SDM-6000 calibration station for GX-6000, includes particle filter, connection brackets, SD card, USB SD card reader, ethernet cable, USB cable for PC, 10' exhaust tubing, and single unit AC adapter	2,095.00
81-SDM6000-01MM	SDM-6000 w/USB cable/SD card & reader/ethernet cable/single unit AC adtr/10 ft exh tube, GS-MM config	2,090.00

Numerical Index

C
O
K
C
0
1
0
7
2

Part#	Description	Suggested Retail
81-SDM6000-02	SDM-6000 calibration station for GX-6000, includes particle filter, connection brackets, 10' exhaust tubing, USB cable for PC, SD card, USB SD card reader, ethernet cable, and multi-unit AC adapter	2,190.00
81-SDM6000-02MM	SDM-6000 w/USB cable/SD card & reader/ethernet cable/2-10 unit AC adptr/10 ft exh tube, GS-MM config	2,165.00
81-SDM6000-03	SDM-6000 calibration station for GX-6000, includes particle filter, connection brackets, 10' exhaust tubing, USB cable for PC, SD card, USB SD card reader, ethernet cable, single unit AC adapter, demand flow regulator, and cal gas tubing	2,375.00
81-SDM6000-04	SDM-6000 calibration station for GX-6000, includes particle filter, connection brackets, 10' exhaust tubing, USB cable for PC, SD card, USB SD card reader, ethernet cable, single unit AC adapter, demand flow regulator, cal gas tubing, 58AL cyl H2S/CO/CH4/O2, and cylinder holder	2,585.00
81-SDM6000-05	SDM-6000 calibration station for GX-6000, includes particle filter, connection brackets, 10' exhaust tubing, USB cable for PC, SD card, USB SD card reader, ethernet cable, single unit AC adapter, demand flow regulator, cal gas tubing, 58AL cyl isobutylene/H2S/CO/CH4/O2, and cylinder holder	2,735.00
81-SDM6000-06	Calibration station for SDM-6000, includes particle filter, connection brackets, 10' exhaust tubing, USB cable for PC, SD card, USB SD card reader, ethernet cable, single unit AC adapter, demand flow regulator, cal gas tubing, 34AL cyl isobutylene/air, and cylinder holder	2,545.00
81-SDM6000-07	SDM-6000 calibration station for GX-6000, includes particle filter, connection brackets, 10' exhaust tubing, USB cable for PC, SD card, USB SD card reader, ethernet cable, single unit AC adapter, demand flow regulator, cal gas tubing, 34AL cyl H2S/CO/CH4/O2, and cylinder holder	2,555.00
81-SDM6000-08	SDM-6000 calibration station for GX-6000, includes particle filter, connection brackets, 10' exhaust tubing, USB cable for PC, SD card, USB SD card reader, ethernet cable, single unit AC adapter, 2 demand flow regulators, cal gas tubing, 34AL cyl H2S/CO/CH4/O2, 34AL HCN/N2, and 2 cylinder holders	3,135.00
81-SDM6000-09	SDM-6000 w/USB/ethernet cable/SD card/reader/single AC adptr/DFR/smpl & exh tube/34L 5-gas(IBM)	2,625.00
81-SDM6000-09-1	SDM-6000 w/USB/ethernet cable/SD card/reader/single AC adptr/DFR/smpl & exh tube/34L 5-gas(IBM)/case	2,900.00
81-SDM6000-10	SDM-6000 w/USB/ethernet cable/SD card/reader/single AC adptr/DFR/smpl & exh tube/58L 5-gas(SO2)	2,675.00
81-SDM6000-11	SDM-6000 w/USB/ethernet cable/SD card/reader/single AC adptr/DFR/smpl & exh tube/34L 5-gas(SO2)	2,595.00
81-SDM6000-12	SDM-6000 w/USB/ethernet cable/SD card/reader/single AC adptr/DFR/smpl & exh tube/34AL benzene	2,525.00
81-SDM6000-13	SDM-6000 w/USB/ethernet cable/SD card/reader/single AC adptr/2DFRs/tubing/34AL 4gas/34AL benzene	2,965.00
81-SDM6000-ACC	Standard accessories for master SDM-6000 or single SDM-6000 system	55.00
81-SDM6000-BNZ	SDM-6000 w/USB/ethernet cable/SD card/reader/single AC adptr/1DFRs/tubing/34AL benzene	2,525.00
81-SP220F-DLV	Cal kit, SP-220, 34L steel cyl isobutane 20% LEL in air, demand flow regulator, case & tubing	455.00
81-SP220F-LV	Cal kit, SP-220, 34L steel cyl isobutane 20% LEL in air, dispensing valve, gas bag, case & tubing	240.00
81-SP220H2-DLV	Cal kit, SP-220, 34L steel cyl H2 2000 ppm in air, 34L steel cyl CH4 10% LEL in air, demand flow regulator	510.00
81-SP220H2-LV	Cal kit, SP-220, 34L steel cyl H2 2000 ppm in air, 34L steel cyl CH4 10% LEL in air, dispensing valve, gas bag, case & tubing	295.00
81-SP220L-DLV	Cal kit, SP-220, 34L steel cyl Propane 25% LEL in air, demand flow regulator, case & tubing	455.00
81-SP220L-LV	Cal kit, SP-220, 34L steel cyl Propane 25% LEL in air, dispensing valve, gas bag, case & tubing	240.00
81-SP220M-DLV	Cal kit, SP-220, 34L steel cyl CH4 10% LEL in air, demand flow regulator, case & tubing	455.00
81-SP220M-LV	Calibration Kit,SP-220,10 %LEL methane (5000 ppm),34L,gas bag,case, & tubing	245.00
81-SV3	SV-3 solenoid valve unit, with connection brackets, for 6 cylinder expansion to the SDM-6000	1,080.00
81-T0103-LV	Cal Kit,T2A/(AL)T3A/AL6900/AL6940XP,100 ppm CO in Air 34L steel cyl,reg,case,tubing,cup	460.00
81-T0105N-LV	Cal Kit,Air Alert/AirLink Alert,100 ppm CO 34AL cyl,reg,case,tubing,cup	340.00
81-T0225-LV	Cal Kit,T2A/(AL)T3A/AL6900/AL6940XP,100% vol N2 34L steel cyl,reg,case,tubing,cup	460.00
81-T0310-LV	Cal kit, T2A/T3A, 34AL cyl H2S 25 ppm in N2, regulator, case, XP cal cup, and tubing	535.00
81-T032RK	Cal Kit,T2A/(AL)T3A/AL6900/AL6940XP,500 ppm H2S in N2 58AL cyl,zero air 103L cyl,reg,case,tubing,cup	645.00
81-T0410N-LV	Cal kit, Air Alert/AirLink Alert, 34AL cyl HCl 5 ppm in N2, regulator, case, cal cup for non-XP sensors, and tubing	565.00
81-T0430-LV	Cal kit, T2A/T3A, 34AL cyl HCl 5 ppm in N2, regulator, case, XP cal cup, and tubing	685.00
81-T0699	Cal Kit,T2A/(AL)T3A/AL6900/AL6940XP,100 ppm NH3 34AL cyl,reg,case,tubing,cup	695.00
81-T0699N-LV	Cal kit, Air Alert/AirLink Alert, 34AL cyl NH3 100 ppm in N2, regulator, case, cal cup for non-XP sensors, and tubing	605.00
81-T0725-LV	Cal kit, T2A/T3A, 34AL cyl NO 25 ppm in N2, regulator, case, XP cal cup, and tubing	665.00
81-T0820-LV	Cal Kit,T2A/(AL)T3A/AL6900/AL6940XP,10 ppm NO2 in N2 34AL,reg,case,tubing,cup	665.00
81-T1020N	Cal kit, Air Alert/AirLink Alert, 58AL cyl SO2 5 ppm in N2, regulator, case, cal cup for non-XP sensors, and tubing	385.00
81-T1203-LV	Cal kit, T2A/T3A, 34AL cyl Cl2 2 ppm in N2, regulator, case, XP cal cup, and tubing	605.00
81-T1220-LV	Cal kit, T2A/T3A, 34AL cyl Cl2 5 ppm in N2, regulator, case, XP cal cup, and tubing	625.00

Numerical Index

Part#	Description	Suggested Retail
81-T1220N-LV	Cal kit, Air Alert/AirLink Alert, 34AL cyl Cl2 5 ppm in N2, regulator, case, cal cup for non-XP sensors, and tubing	505.00
81-T1410-LV	Cal kit, T2A/T3A for HF, 34AL cyl Cl2 2 ppm in N2, regulator, case, XP cal cup, and tubing	625.00
81-T1410N-LV	Cal kit, Air Alert/AirLink Alert for HF, 34AL cyl Cl2 2 ppm in N2, regulator, case, cal cup for non-XP sensors, and tubing	505.00
81-T1505-LV	Cal kit, T2A/T3A, 34AL cyl PH3 0.5 ppm in N2, regulator, case, XP cal cup, and tubing	665.00
81-T1610-LV	Cal Kit,T2A/(AL)T3A/AL6900/AL6940XP,5 ppm ETO/air 34L steel cyl,reg,case,tubing,cup	675.00
81-T4010	Cal kit, T3A, 103L cyl Methane 50% LEL in air, regulator, case, XP cal cup, and tubing	495.00
81-T4010-LV	Cal kit, T3A, 34L cyl Methane 50% LEL in air, regulator, case, XP cal cup, and tubing	460.00
81-T5310	Cal kit, T3A, 103L cyl Propane 50% LEL in air, regulator, case, XP cal cup, and tubing	495.00
81-T5310-LV	Cal kit, T3A, 34L cyl Propane 50% LEL in air, regulator, case, XP cal cup, and tubing	440.00
81-T6310-LV	Cal kit, T2A/T3A, 34L cyl isobutane in air, regulator, case, XP cal cup, and tubing	460.00
81-T9210	Cal kit, VOC Pro, 103L cyl Isobutylene 10 ppm in air, 103L cyl, Nitrogen 100%, regulator, case, XP cal cup, and tubing	645.00
81-T9210-LV	Cal kit, VOC Pro, 34L cyl Isobutylene 10 ppm in air, 34L cyl, Nitrogen 100%, regulator, case, XP cal cup, and tubing	515.00
81-T9210S	Cal Kit,VOC Pro, 0.5lpm reg,103 ltr cyls,10 ppm isobutylene/air, Zero air, sample bag	425.00
81-T9320	Cal kit, VOC Pro, 103L cyl Isobutylene 100 ppm in air, 103L cyl, Nitrogen 100%, regulator, case, XP cal cup, and tubing	645.00
81-T9320-LV	Cal kit, VOC Pro, 34L cyl Isobutylene 100 ppm in air, 34L cyl, Nitrogen 100%, regulator, case, XP cal cup, and tubing	515.00
81-T9510	Cal kit, VOC Pro, 58AL cyl Benzene 10 ppm in air, 103L cyl, Nitrogen 100%, regulator, case, XP cal cup, and tubing	645.00
81-T9510-LV	Cal kit, VOC Pro, 34AL cyl Benzene 10 ppm in air, 103L cyl, Nitrogen 100%, regulator, case, XP cal cup, and tubing	625.00
811-021-DLV	Cal kit, EAGLE 2, 17L cyl 10% vol isobutane/N2, dem flow reg, case & tubing	445.00
811-101-20DLV	Cal kit, EAGLE 2, 34L cyl 100% hydrogen, dem flow reg, case & tubing	470.00
811-101-P1	Cal kit, EAGLE 2, 103L cyl 10 ppm isobutylene in air, dem flow reg, case & tubing	495.00
811-101-P1-DLV	Cal kit, EAGLE 2, 34L cyl 10 ppm isobutylene in air, dem flow reg, case & tubing	550.00
811-101-P2	Cal kit, EAGLE 2, 103L cyl 100 ppm isobutylene in air, dem flow reg, case & tubing	495.00
811-101-P2-DLV	Cal kit, EAGLE 2, 34L cyl 100 ppm isobutylene in air, dem flow reg, case & tubing	455.00
811-102-10DLV	Cal Kit,EAG2,4% hydrogen in N2,34L,dem flow reg	455.00
811-102-20-DLV	Cal Kit,EAG2,100% hydrogen in N2,34L,dem flow reg	455.00
812-045-DLV	Cal kit, EAGLE 2, 34L cyl 50% vol CH4, dem flow reg, case & tubing	470.00
812-101-P1	Cal kit, EAGLE 2, 103L cyl 50% LEL CH4/Air, 103L cyl 10 ppm isobutylene in air, dem flow reg, case & tubing	640.00
812-101-P1-DLV	Cal kit, EAGLE 2, 34L cyl 50% LEL CH4/Air, 34L cyl 10 ppm isobutylene/air, dem flow reg, case & tubing ...	465.00
812-101-P1-HDLV	Cal kit, EAGLE 2, 34L cyl 10% LEL Hex/Air, 34L cyl 10 ppm isobutylene/air, dem flow reg, case & tubing ...	645.00
812-101-P2	Cal kit, EAGLE 2, 103L cyl 50% LEL CH4/Air, 103L cyl 100 ppm isobutylene in air, dem flow reg, case & tubing	645.00
812-101-P2-DLV	Cal kit, EAGLE 2, 34L cyl 50% LEL CH4/Air, 34L cyl 10 ppm isobutylene in air, dem flow reg, case & tubing	510.00
812-101-P25	Cal kit, EAGLE 2, 58AL cyl 100 ppm isobutylene/50% LEL CH4/25 ppm H2S/50 ppm CO/12% O2/N2, dem flow reg, case & tubing	685.00
812-101-P25-DLV	Cal kit, EAGLE 2, 34AL cyl 100 ppm isobutylene/50% LEL CH4/25 ppm H2S/50 ppm CO/12% O2/N2, dem flow reg, case & tubing	590.00
812-102-20-DLV	Cal kit, EAGLE 2, 34L cyl 100% H2, dem flow reg, case & tubing	455.00
812-102-20HDLV	Cal Kit,Eagle 2,50 %LEL H2/100 %vol H2,34 liter,demand flow regulator	460.00
812-103-10-DLV	Cal Kit,EAG2,H2/N2,34L,dem flow reg	375.00
812-112-H2	Cal Kit, EAGLE 2, 103L steel cyl H2 50% LEL in air, 103L steel cyl CH4 50% LEL in Air, demand flow regulator, case & tubing	645.00
813-002-DLV	Cal Kit,EAG2,LEL/O2/CO,34L,dem flow reg	455.00
813-022-DLV	Cal Kit,EAG2,LEL H2/O2/CH4,34L,dem flow reg	510.00
813-026-02-DLV	Cal kit, EAGLE 2, 34L cyl 5000 ppm CO/N2, 34L cyl CO/CH4/O2, dem flow reg, case & tubing	510.00
813-035-05-DLV	Cal kit,CH4/Oxy,34L,CO2/N2,34L,demand flow regulator	510.00
813-101-P1	Cal kit, EAGLE 2, 103L cyl 50 ppm CO/50% LEL CH4/12% O2/N2, 103L cyl 10 ppm isobutylene in air, dem flow reg, case & tubing	670.00
813-101-P1-DLV	Cal kit, EAGLE 2, 34L cyl 50 ppm CO/50% LEL CH4/12% O2/N2, 34L cyl 10 ppm isobutylene in air, dem flow reg, case & tubing	510.00
813-101-P2	Cal kit, EAGLE 2, 103L cyl 50 ppm CO/50% LEL CH4/12% O2/N2, 103L cyl 100 ppm isobutylene in air, dem flow reg, case & tubing	645.00

Numerical Index

Part#	Description	Suggested Retail
813-101-P2-DLV	Cal kit, EAGLE 2, 34L cyl 50 ppm CO/50% LEL CH4/12% O2/N2, 34L cyl 100 ppm isobutylene in air, dem flow reg, case & tubing	510.00
813-101-P2-HDLV	Cal kit, EAGLE 2, 34L cyl 50 ppm CO/50% LEL Hex/12% O2/N2, 34L cyl 100 ppm isobutylene in air, dem flow reg, case & tubing	510.00
813-104-10DLV	Cal Kit,EAG2,H2 4% vol,34L, CO/LEL/O2,34L,dem flow reg	510.00
813-104-20DLV	Cal Kit,EAG2,H2 100% vol,34L, CO/LEL/O2,34L,dem flow reg	510.00
813-104-20LV	Cal kit, EAGLE 2, 34L steel cyl H2 100% vol, 34L steel cyl H2 50% LEL in air, 34L steel cyl N2 100%, dispensing valve, gas bag, case & tubing	415.00
813-106-10-DLV	Cal kit, EAGLE 2, 34L 4% vol H2/N2, 34L CO/CH4/O2, dem flow reg, case & tubing	510.00
813-113-LV	Cal kit, EAGLE 2, 34L cyl 2.5% CO2/N2, 34AL cyl 25 ppm NH3/N2, 34AL cyl Cl2/N2, dispensing valve, reg, gas bag, case & tubing	1,015.00
813-114-25-DLV	Cal kit, EAGLE 2, 34L cyl 100% H2, 34L cyl 15% CO2/N2, dem flow reg, case & tubing	525.00
814-068-05-DLV	Cal Kit,EAG,LEL/O2/H2S/CO2,34L,dem flow reg	565.00
814-074-03-DLV	Cal kit, EAGLE 2, 34L cyl CO/CH4/O2, 34L cyl 2.5% CO2/N2, 34L cyl 50% vol CH4/N2, dem flow reg, case & tubing	565.00
814-074-05-DLV	Cal kit, EAGLE 2, 34L cyl CO/CH4/O2, 34L cyl 15% CO2/N2, 34L cyl 50% vol CH4/N2, dem flow reg, case & tubing	565.00
814-101-P1	Cal kit, EAGLE 2, 58AL cyl H2S/CO/CH4/O2, 103L cyl 10 ppm isobutylene in air, dem flow reg, case & tubing	685.00
814-101-P1-DLV	Cal kit, EAGLE 2, 34AL cyl H2S/CO/CH4/O2, 34AL cyl 10 ppm isobutylene in air, dem flow reg, case & tubing	710.00
814-101-P2	Cal kit, EAGLE 2, 58AL cyl H2S/CO/CH4/O2, 103L cyl 100 ppm isobutylene in air, dem flow reg, case & tubing	715.00
814-101-P2-DLV	Cal kit, EAGLE 2, 34AL cyl H2S/CO/CH4/O2, 34AL cyl 100 ppm isobutylene in air, dem flow reg, case & tubing	630.00
814-101-P25	Cal kit, EAGLE 2, 58AL cyl 100 ppm isobutylene/25 ppm H2S/50 ppm CO/50% LEL CH4/12% O2/N2, dem flow reg, case & tubing	685.00
814-101-P25-DLV	Cal kit, EAGLE 2, 34AL cyl 100 ppm isobutylene/25 ppm H2S/50 ppm CO/50% LEL CH4/12% O2/N2, dem flow reg, case & tubing	630.00
814-102-P2-DLV	Cal kit, EAGLE 2, 34L cyl CO/CH4/O2, 34L cyl 100 ppm isobutylene/air, dem flow reg, case & tubing	510.00
814-103-25-DLV	Cal kit, EAGLE 2, 34L cyl 50% LEL H2/N2, 34L cyl 100% H2, 34L cyl 15% vol CO2/N2, dem flow reg, case & tubing	580.00
814-114-P2-DLV	Cal kit, EAGLE 2, 103L cyl 50% LEL CH4/Air, 34AL cyl 100 ppm isobutylene in air, 34AL cyl 25 ppm NH3/N2, dem flow reg, case & tubing	1,570.00
814-114-P2-HDLV	Cal kit, EAGLE 2, 103L cyl 10% LEL Hex/air, 34AL cyl 100 ppm isobutylene/air, 34AL cyl 25 ppm NH3/N2, 34AL cyl 2 ppm Cl2/N2, dem flow reg, case & tubing	1,570.00
814-132-05P2-LV	Cal Kit,EAG2,CO/LEL/O2 34L,100 ppm isobutylene 34L,15% vol CO2 34L,demand flow regulator	625.00
815-001	Cal kit, EAGLE 2, 58AL cyl SO2/H2S/CO/CH4/O2, dem flow reg, case & tubing	680.00
815-001-DLV	Cal kit, EAGLE 2, 34AL cyl SO2/H2S/CO/CH4/O2, dem flow reg, case & tubing	600.00
815-101-P1	Cal kit, EAGLE 2, 58AL cyl H2S/CO/CH4/O2, 103L cyl 10 ppm isobutylene in air, dem flow reg, case & tubing	725.00
815-101-P1-DLV	Cal kit, EAGLE 2, 34AL cyl H2S/CO/CH4/O2, 34AL cyl 10 ppm isobutylene in air, dem flow reg, case & tubing	710.00
815-101-P1-LV	Cal kit, EAGLE 2, 34AL cyl H2S/CO/CH4/O2, 34AL cyl 10 ppm isobutylene in air, reg with gauge & knob, gas bag, case & tubing	485.00
815-101-P2	Cal kit, EAGLE 2, 58AL cyl H2S/CO/CH4/O2, 103L cyl 100 ppm isobutylene in air, dem flow reg, case & tubing	685.00
815-101-P2-DLV	Cal kit, EAGLE 2, 34AL cyl H2S/CO/CH4/O2, 34AL cyl 100 ppm isobutylene in air, dem flow reg, case & tubing	710.00
815-101-P2-HDLV	Cal kit, EAGLE 2, 34AL cyl H2S/CO/Hex/O2, 34AL cyl 100 ppm isobutylene in air, dem flow reg, case & tubing	710.00
815-101-P2-LV	Cal kit, EAGLE 2, 34AL cyl H2S/CO/CH4/O2, 34AL cyl 100 ppm isobutylene in air, reg with gauge & knob, gas bag, case & tubing	585.00
815-102-P1	Cal kit, EAGLE 2, 103L cyl LEL/O2/CO, 103L cyl 10 ppm isobutylene/air, 103L cyl 10 ppm HCN/N2, dem flow reg, case & tubing	950.00
815-102-P1-DLV	Cal kit, EAGLE 2, 34L cyl LEL/O2/CO, 34L cyl 10 ppm isobutylene/air, 34AL cyl 10 ppm HCN/N2, dem flow reg, case & tubing	465.00
815-102-P1-LV	Cal kit, EAGLE 2, 34L cyl LEL/O2/CO, 34L cyl 10 ppm isobutylene/air, 34AL cyl 10 ppm HCN/N2, reg, disp valve, gas bag, case & tubing	335.00
815-103-02P2DLV	Cal Kit,EAG2,CO/LEL/O2 5L,isobutylene/Air 34L,CO2/N2 34L,isobutylene/demand flow regulator	580.00
815-106-05-DLV	Cal kit, EAGLE 2, 34AL cyl H2S/CO/CH4/O2, 34L cyl 15% CO2/N2, dem flow reg, case & tubing	655.00

03/01/2024

Price List

(800) 754-5165

345

Numerical Index

Part#	Description	Suggested Retail
815-111-05H2DLV	Cal Kit,EAG2,H2/CO2/LEL/O2 34AL & 103L,demand flow regulator.....	920.00
816-017	Cal Kit,EAG2,H2S/CO/LEL/O 34L,5 ppm SO2 34 L,25 ppm NH3 34L,dem flow reg	1,010.00
816-101-P25-DLV	Cal Kit,EAG2,Isobutylene/H2S/CO/LEL/O2 34AL,SO2/N2 34AL,dem reg	770.00
816-102-P25-DLV	Cal kit, EAGLE 2, 34AL cyl 100 ppm isobutylene/H2S/CO/CH4/O2/N2, 34AL cyl 25 ppm NH3/N2, dem flow reg, case & tubing	940.00
816-106-02P1DLV	Cal Kit,EAG2,Isobutylene/H2S/CO/LEL/O2 34AL,CO2/N2 103L,dem reg	840.00
816-106-03P2DLV	Cal kit, EAGLE 2, 34AL cyl H2S/CO/CH4/O2, 34AL cyl 100 ppm isobutylene/N2, 103L, 2.5% CO2/N2, dem flow reg, case & tubing	920.00
816-106-05P2DLV	Cal kit, EAGLE 2, 34AL cyl H2S/CO/CH4/O2, 34AL cyl 100 ppm isobutylene/N2, 103L, 15% CO2/N2, dem flow reg, case & tubing	920.00
816-109-P2-DLV	Cal kit, EAGLE 2, 34AL cyl H2S/CO/CH4/O2, 34AL cyl 5 ppm SO2/N2, 34AL, 10 ppm NH3/N2, 34AL 100 ppm isobutylene/air, dem flow reg, two cases & tubing	1,160.00
816-111-30P2DLV	Cal kit, EAGLE 2, 58L 100% vol CH4, 34AL cyl 100 ppm isobutylene/Air, 34AL cyl H2S/CO/CH4/O2/N2, dem flow reg, case & tubing	860.00
816-115-02	Cal kit, EAGLE 2, 34AL cyl H2S/CO/CH4/O2, 103L cyl 50% CH4/N2, 103L, 5000 CO2/N2, dem flow reg, case & tubing	935.00
816-122-P2-DLV	Cal Kit,EAG2,H2S/CO/LEL/O2 34ALL,Isobutylene/Air 34AL,SO2/N2 34AL,dem reg	850.00
816-124-P2	Cal kit, EAGLE 2, 103L cyl CO/CH4/O2/N2, 34AL cyl 100 ppm isobutylene/Air, 34AL cyl 25 ppm NH3/N2, 34AL cyl PH3/N2, dem flow reg, case & tubing	1,415.00
82-0001RK	Tool for removing pins for watchband or clip	14.00
82-0002RK	Pocket screwdriver with detachable tips	8.00
82-0003RK	Removal Tool,Electrode Stack,for Ion Science PID Sensor	15.00
82-0006RK	Screwdriver, pot adjust, no logo	14.00
82-0101RK	Magnetic wand, for M2A-XL/T2A/T3A/VOC Pro/Air Alert/AirLink Transmitters	20.00
82-0104	Magnetic wand for AirLink 6940	50.00
82-0120-02	Magnets (2 each) adder hardware for T3A/VOC Pro type j-box	26.00
82-0120-03	Adder,four magnets and hardware,for Airlink 6490 type jbox	52.00
82-0300RK	PID lamp cleaning kit with removal tool for 10.0 & 10.6 eV lamps only	52.00
82-1001	Tripod stand for FP-31	94.00
82-1001-01	Tripod attachment for FP-31	40.00
82-5007RK	Data logging kit, downloading, EAGLE	165.00
82-5011RK-USB	Downloading kit with software & IrDA to USB cable	240.00
82-5012RK-01	USB cable only,no software,for 82-5100RK & 82-5101RK	210.00
82-5012RK-02	Software only,no cable,for 82-5100RK & 82-5101RK.....	10.00
82-5015RK	Data Logging Package,GX-2009	100.00
82-5016RK	User Setup Program Package,GX-2009	100.00
82-5100-10	Adder,Veriteq SP-4000-4CW 4-channel datalogger w/software & USB cable,for Beacon 410A	1,850.00
82-5100-11	Adder,one Veriteq SP-4000-4CW 4-channel datalogger w/software & USB cable,for Beacon 800.....	1,850.00
82-5100RK	Datalogger, 4-channel, 4-20 mA with software & USB cable	1,800.00
82-5102RK	Datalogger, 1 channel, 4-20 mA input, USB interface, with software & leads, Lascar EL-USB-4	250.00
82-5201-01	Email / text generator in 4X housing, contact closure type, 115 VAC with 12 VDC 1.5 amp power supply	650.00
82-5202	NEMA 4X housing for one or two Proteus (email generator, housing only, no modules included)	360.00
82-5202-01	E-mail / Text generator in NEMA 4X housing, with ability to accept 1 contact closure, 100 - 240 VAC input	560.00
82-5202-02	E-mail / Text generator in NEMA 4X housing, with ability to accept 2 contact closures, 100 - 240 VAC input	760.00
82-5202-11	E-mail / Text generator in NEMA 4X housing, with ability to accept 1 contact closure, 5 VDC input with AC adapter	640.00
82-5202-12	E-mail / Text generator in NEMA 4X housing, with ability to accept 2 contact closures, 5 VDC input with AC adapter	840.00
82-5220	ESTOP emergency shut off with relay contacts for solenoid valve control, 24 VDC power input	900.00
82-5221	ESTOP emergency shut off with relay contacts for solenoid valve control, 115 VAC power input	960.00
82-5222	ESTOP emergency shut off with air pressure control for solenoid valve, 24 VDC input	1,500.00
82-5223	ESTOP emergency shut off with air pressure control for solenoid valve, 115 VAC input	1,560.00
82-6050RK	USB Hub, 4 port 2.0 for SDM-03/SDM-2009/SDM-2012	30.00
82-6051RK	USB Hub, 7 port 2.0 for SDM-03/SDM-2009/SDM-2012	90.00
82-6105RK	USB flash drive, 1 GB, for calibration stations	25.00
82-6106	SD card,4 GB	25.00
82-6107	USB SD card reader with 2 GB SD card	30.00
82-6400	Portable printer for SDM-6000, 58 mm paper width, includes USB/serial/IR adapter,battery pack, USB cable, AC power adapter and cable	960.00
82-6400-01	Thermal printer paper roll, 58 mm width for SDM-6000	31.00
83-0006RK	Software,datalogging,GX-2001	20.00

03/01/2024

Price List

(800) 754-5165

346

10/11/2024

BidSync

p. 11091

C
O
K
C
0
1
0
7
2

Numerical Index

C
O
K
C
0
1
0
7
2

Part#	Description	Suggested Retail
83-0009RK	Software,Single Module Data Viewer,SM-2001U/SM-2003U/SM-2009U	25.00
83-0010RK	Data downloading software for SC-01	25.00
83-0016RK	Software,Single Module Data Viewer/PC Controlled,SDM-E2/SDM-2012/SDM-2009.....	25.00
83-8012RK	Software,datalogging,RX-515/RX-516/RX-517	25.00
84-PROD	Productivity level connected worker, self-monitoring, annual subscription	550.00
84-PROD-247	24/7 Monitored Productivity Level Connected Worker, annual subscription	750.00
84-PROD-R	Subscription Renewal for Production level	550.00
84-SCOMP	Safety compliance level connected worker, annual subscription	360.00
85-S-GOLD	Subscription, 1-8 sensors with 4-20 ma output, or 1-12 sensors with Modbus output, per year	1,475.00
85-S-GOLD-PLUS	Subscription, 1-32 sensors with 4-20 ma output, or 1-32 sensors with Modbus output, per year	2,770.00
85-S-PLATINUM	Subscription, 1-100 sensors with Modbus output, per year.....	4,615.00
85-VCA16	8-16 sensors, 4-20 mA output	2,000.00
85-VCA32	16-32 sensors, 4-20 mA output	7,200.00
85-VCA8	1-4 sensors, 4-20 mA output / 5-8 sensors, 4-20 mA output	1,830.00
85-VCM	1-12, 12-32, 32-64, 64-100 sensors, Modbus output (2 registry per sensor)	1,500.00
90-CALCERT	Calibration certificate per instrument	10.00
90-F-DAY	Field service daily charge	850.00
90-F-HOUR	Field service hourly labor charge	135.00
90-R-EST	Repair estimate fee, at \$85/hour	85.00
91-1000	Adding a super toxic sensor to EAGLE	1,200.00
91-1000-01	Adding a super toxic sensor to EAGLE if instrument has existing super toxic sensor	1,300.00
91-1001	Adding a 0 - 100% LEL (IR) CH4 sensor to EAGLE	1,300.00
91-1001-01	Adding a 0 - 100% LEL (IR) CH4 sensor to EAGLE if instrument has existing IR sensor	1,300.00
91-1002	Adding a 0 - 100% Vol CH4 sensor to EAGLE.....	1,300.00
91-1002-01	Adding a 0 - 100% Vol CH4 sensor to EAGLE if instrument has existing IR sensor	1,300.00
91-1003	Adding CO2 0 - 5,000 / 10,000 ppm to EAGLE	1,300.00
91-1003-01	Adding CO2 0 - 5,000 / 10,000 ppm to EAGLE if instrument has existing IR sensor	1,300.00
91-1004	Adding CO2 0 - 5% to EAGLE	1,300.00
91-1004-01	Adding CO2 0 - 5% to EAGLE if instrument has existing IR sensor	1,300.00
91-1005	Adding CO2 0 - 20% / 0 - 60% Vol to EAGLE	1,300.00
91-1005-01	Adding CO2 0 - 20% / 0 - 60% Vol to EAGLE if instrument has existing IR sensor	1,300.00
91-1006	Changing from one Super Toxic gas type to another	950.00
91-1007	Changing from 2 gas flow chamber to 4 gas flow chamber (sensors not included)	380.00
91-1025	Adding Low Range PID to EAGLE 2	1,950.00
91-1026	Adding High Range PID to EAGLE 2	1,650.00
91-1027	Adding 10,000ppm IR CO2 sensor to EAGLE 2	1,200.00
91-1028	Adding 5% IR CO2 sensor to EAGLE 2	1,200.00
91-1029	Adding 60% IR CO2 sensor to EAGLE 2	1,200.00
91-1030	Adding IR CH4 sensor to EAGLE 2	1,200.00
91-1031	Adding IR HC sensor to EAGLE 2	1,200.00
91-1032	Adding TC CH4 sensor to EAGLE 2.....	750.00
91-1033	Adding TC H2 sensor to EAGLE 2	750.00
91-1034	Adding ESM-01 sensor to EAGLE 2	700.00
91-1034-HCN	Upgrade,Eagle 2,adding ESM-01 HCN sensor	700.00
91-1034-NH3	Upgrade,Eagle 2,adding ESM-01 NH3 sensor	700.00
91-1034-PH3	Upgrade,Eagle 2,adding ESM-01 PH3 sensor	700.00
91-1034-SO2	Upgrade,Eagle 2,adding ESM-01 SO2 sensor	700.00
91-1035	Adding standard 4 gas block & sensors to EAGLE 2	1,200.00
91-C-ELVL1	Level 1 service for any EAGLE with 1 to 4 gas sensors including (LEL/O2/H2S/CO) or any single gas toxic / PID / TC / IR sensor	180.00
91-C-ELVL2	Level 2 service for any EAGLE with 2 super toxic / PID / TC / IR sensors only or 1 super toxic / PID / TC / IR sensor plus any 1 to 4 gas sensors including (LEL/O2/H2S/CO)	225.00
91-C-ELVL3	Level 3 service for any EAGLE with 2 or more super toxic / PID / TC / IR sensors plus any 1 to 4 gas sensors including (LEL/O2/H2S/CO)	270.00
91-C-LVL1	Level 1 service - inspect, service, and calibration of the following instruments: 04 Series, 03 Series, GasWatch 3, GasWatch 2, GP-01, OX-01, HS-01, CO-01, GP-204, NP-204, & SC-01	125.00
91-C-LVL2	Level 2 service - inspect, service, and calibration of the following instruments: GX-3R, GX-3R Pro, GX-2009, GX-Force, GX-2012, GX-6000 (4 gas, PID only, or toxic only), Gas Tracer, GX-2001, GX-2003, GX-94, GX-82A, GX-86A, SP-205ASC, GX-85N, NP-85, GP-226, RI-415, RX-415, GX-8000, RX-8000, & PS 2	165.00
91-C-LVL3	Level 3 service - inspect, service, and calibration of the following instruments: GX-6000 (4 gas + PID/toxic), RX-516, RX-517, RI-413, GD-K88Ai, GD-70D, GD-K7D2, GD-K77D, SC-1, SC-8000, SP-220	210.00

03/01/2024

Price List

(800) 754-5165

347

Numerical Index

Part#	Description	Suggested Retail
91-C-LVL4	Level 4 service - inspect, service, and calibration of the following instruments: FP-30, FP-40, FP-31	290.00
91-C-LVL5	Level 4 service - inspect, service, and calibration of the following instruments: FP-300, FP-301, FP-330	390.00
91-R-LABOR	Labor and diagnostic charge,repair	125.00
91-R-XFEE	Labor charge, expedite fee	125.00
91-R1-XFEE	Labor charge, 1 day expedite fee	150.00
91-R3-XFEE	Labor charge, 3 day expedite fee	125.00
DE-3113-13	Sensor, IR, Methane (CH4) 0 - 100% LEL / 0 - 100% volume auto range for RX-8000	1,300.00
DE-3123-4	Sensor, IR, Hydrocarbons (HC) 0 - 100% LEL / 0 - 100% volume auto range for RX-8000	1,300.00
DE-3123-5	Sensor, IR, Methane (CH4), 0 - 100% LEL / 0 - 100% volume / Carbon Dioxide (CO2) 0 - 20% volume for RX-8500	1,200.00
DE-3313-17	IR sensor with chamber,for SD-705RID (i-C4H10)	1,260.00
DE-3315-1	IR detector,CH4,1-100 %LEL/0-100 %volume, for SD-1RI	850.00
DE-3315-2	IR detector,HC,1-100 %LEL,for SD-1RI	850.00
DEM-3313-1	Sensor, IR, Carbon Dioxide (CO2), 0 - 5% volume range	750.00
DEM-3313-2	Sensor, IR, HC, 0 - 100% LEL / 0 - 30% volume auto range	750.00
DEM-3313-3	Sensor, IR, Methane (CH4), 0 - 100% LEL & 0 - 100% volume autoranging	750.00
DEM-3313-3A	Sensor, IR, Methane (CH4), 0 - 100% volume autoranging	750.00
DEM-3313-4	Sensor, IR, Carbon Dioxide (CO2), 0 - 10,000 ppm range	750.00
DEM-3313-5	Sensor, IR, Carbon Dioxide (CO2), 0 - 60% volume range	750.00
DES-3311-1	Sensor, IR, Carbon Dioxide (CO2) 0 - 10% for GX-6000	400.00
DES-3311-1-01	Sensor, IR, Carbon Dioxide (CO2) 0 - 10% with scrubber for GX-6000	450.00
DES-3311-2	Sensor, IR, Hydrocarbons (HC) 0 - 100% LEL / 0 - 30% volume auto range for GX-6000	400.00
DES-3311-3	Sensor, IR, Methane (CH4) 0 - 100% LEL / 0 - 100% volume auto range for GX-6000	400.00
DES-3311-4	Sensor, IR, Carbon Dioxide (CO2) 0 - 10,000 ppm for GX-6000	400.00
DES-3311-4-01	Sensor, IR, Carbon Dioxide (CO2) 0 - 10,000 ppm with scrubber for GX-6000	450.00
DES-3311-5	Sensor, IR, Carbon Dioxide (CO2) 0 - 2,000/5,000/10,000 ppm ranges with scrubber for RI-600	650.00
DES-3311-6	Sensor, IR, Carbon Dioxide (CO2) 0 - 2% / 5% ranges with scrubber for RI-600	650.00
EC-5002	Module,indicator/alarm, toxic gases, 2-wire 4-20 mA, RM-5000 Series (specify gas & range)	695.00
EC-5002-CO	Module,indicator/alarm,0-150 ppm CO,2-wire 4-20 mA,RM-5000 Series	695.00
EC-5002-H2S	Module,indicator/alarm,0-100 ppm H2S,2-wire 4-20 mA,RM-5000 Series	695.00
EC-5002-NH3	Module,indicator/alarm, 0-75.0 ppm NH3, 2-wire 4-20 mA, RM-5000 Series	695.00
EL-7776	Filament set only, CH4, for GP-204 with RKK Style sensors	65.00
ES-031M-CO	Sensor, Carbon Monoxide (CO), 0 - 1,000 ppm for RX-8500 / RX-515	225.00
ES-037I-H2S	Sensor, Hydrogen Sulfide (H2S), 0 - 100 ppm for GX-8000	280.00
ES-037R-H2S	Sensor, Hydrogen Sulfide (H2S), low range 0 - 100 ppm, ES-037R for RX-516/RX-517	150.00
ES-037RM-H2S	Sensor, Hydrogen Sulfide (H2S), high range 0 - 1,000 ppm, ES-037R, for RX-517	225.00
ES-1531-CO	Sensor, Carbon Monoxide (CO) 0 - 300 ppm, plug-in type, CT-7 style, cCSAus version	195.00
ES-1537-H2S	Sensor, Hydrogen Sulfide (H2S) 0 - 100 ppm, plug-in type, CT-7 style, cCSAus version	195.00
ES-1821	Sensor, Carbon Monoxide (CO) 0-500 ppm for GX-2009/GX-2012/GX-6000/CO-03/GasWatch 2/Gas Tracer	140.00
ES-1826	Sensor, Nitrogen Dioxide (NO2) 0-20 ppm for GX-2009 MSHA	160.00
ES-1827I	Sensor, Hydrogen Sulfide (H2S) 0-100 ppm for GX-2009/GX-2012/GX-6000/HS-03/GasWatch 2	140.00
ES-23-CO	Sensor, Carbon Monoxide (CO), large, 0 - 150 ppm range	465.00
ES-237-H2S	Sensor, Hydrogen Sulfide (H2S), 0 - 30 ppm range	465.00
ES-238-SO2	Sensor, Sulfur Dioxide (SO2), new style, 0 - 10 ppm (or 0 - 6 ppm) range	465.00
ES-23A-NO	Sensor, Nitric Oxide (NO) 0 - 100 ppm range	465.00
ES-23AH-B2H6	Sensor, Diborane (B2H6) 0 - 30 ppm range	465.00
ES-23AH-D-CL2	Sensor, Chlorine Dioxide (ClO2), 0-3 ppm range, GD-K8	465.00
ES-23AH-H2S	Sensor, Hydrogen Sulfide (H2S), 0 - 1.00 ppm range	465.00
ES-23AH-NO2	Sensor, Nitrogen Dioxide (NO2) 0 - 15 ppm range	465.00
ES-23AH-PH3	Sensor, Phosphine (PH3) 0 - 1.00 ppm range (no H2 response)	465.00
ES-23AH-SiH4	Sensor, Silane (SiH4) 0 - 15 ppm range, old style (no H2 response)	465.00
ES-23AHS-ASH3	Sensor, Arsine (AsH3) 0 - 0.20 ppm range or 0 - 1.00 ppm range	465.00
ES-23AYA-B2H6	Sensor,Diborane,0-0.30 ppm,GD-K8	465.00
ES-23DH-GEH4	Sensor,GEH4,0-0.8 PPM,GD-K8	465.00
ES-23DH-H2O2	Sensor, Hydrogen Peroxide (H2O2), 0-3 PPM, GD-K8	465.00
ES-23DH-HCN	Sensor, Hydrogen Cyanide (HCN) 0 - 30 ppm range	465.00
ES-23DH-PH3	Sensor, Phosphine (PH3) 0 - 1.00 ppm, GD-K8 (with H2 response)	465.00
ES-23DH-Si2H6	Sensor,Disilane,0-15PPM, GD-K8	465.00
ES-23DH-SiH4	Sensor, Silane (SiH4) 0 - 15 ppm range, new style (with H2 response)	465.00
ES-23E-HBR	Sensor, Hydrogen Bromide (HBr) 0 - 9.00 ppm range	465.00
ES-23E-HCL	Sensor, Hydrogen Chloride (HCl), 0 - 15 ppm range, (no Cl2 response)	465.00

03/01/2024

Price List

(800) 754-5165

348

10/11/2024

BidSync

p. 11093

C
O
K
C
0
1
0
7
2

Numerical Index

C
O
K
C
0
1
0
7
2

Part#	Description	Suggested Retail
ES-23E-HI	Sensor, Hydrogen Iodide (HI), 0-5 ppm	465.00
ES-23E-N2H4	Sensor, Hydrazine (N2H4), 0 - 5 ppm range	465.00
ES-23E-SO2	Sensor, Sulfur Dioxide (SO2) 0 - 30 ppm range (or 0 - 15 ppm range)	465.00
ES-23R-A-NH3	Sensor, Ammonia, 0-150 PPM, GD-K8	465.00
ES-23R-NH3	Sensor, Ammonia (NH3), (new style) 0 - 75 ppm range for GD-K8, (0 - 200 ppm for Eagle)	465.00
ES-23RL-NH3	Sensor, Ammonia, 0-75 PPM, GD-K8, low humidity	465.00
ES-23RV-BTBAS	Sensor, BTBAS, 0 - 15 ppm	465.00
ES-23RV-DEA	Sensor, diethylamine, 0-15 PPM	465.00
ES-23RV-DMA	Sensor, dimethylamine, 0-15 PPM	465.00
ES-23RV-TEMAH	Sensor, TEMAH, 0-15 PPM	465.00
ES-23RVM-DEA	Sensor, diethylamine, 0-15 PPM, low humidity type	465.00
ES-23RVM-DMA	Sensor, dimethylamine, 0-15 PPM, low humidity type	465.00
ES-23RVM-TEMAH	Sensor, ES-23RVM-EMA for TEMAH, 0-15 PPM, low humidity type	465.00
ES-23SD-H2SE	Sensor, Hydrogen Selenide (H2Se) 0 - 0.20 ppm range	465.00
ES-831-CO	Sensor, Carbon Monoxide (CO) 0-75 ppm for SD-703EC / SD-705EC	495.00
ES-837RP	Sensor, Hydrogen Sulfide (H2S) 0-30 ppm for SD-703EC	500.00
ES-87RW-H2S	Sensor, Hydrogen Sulfide (H2S), 0 - 100 ppm range, EAGLE 2 standard, EAGLE marine versions	195.00
ES-937X-H2S	Sensor, 0 - 30 ppm H2S	465.00
ES-K233-ACET	Sensor, acetic acid (CH3COOH), 0-30 ppm, GD-K8	465.00
ES-K233-BR2	Sensor, Bromine (Br2) 0 - 1.00 ppm range	465.00
ES-K233-CL2	Sensor, Chlorine (Cl2) 0 - 3.00 ppm range (Family acid gas sensor)	465.00
ES-K233-F2	Sensor, Fluorine (F2) 0 - 3.00 ppm range	465.00
ES-K233-HCL	Sensor, Hydrogen Chloride (HCl) 0 - 15 ppm range (with CL2 response)	465.00
ES-K233-HF	Sensor, Hydrogen Fluoride (HF) 0 - 9.00 ppm range	465.00
ES-K233-HNO3	Sensor, Nitric Acid (HNO3), 0 - 20 ppm	465.00
ES-K233-HNO3-C	Sensor, HNO3, 0-20 PPM, GD-K8, made with Cl2 sensor	465.00
ES-K233-I2	Sensor, Iodine (I2), 0 - 1 ppm	465.00
ES-K233CS-CLF3C	Sensor, CLF3, 0-0.6 ppm, GD-K8/K7D2, C type	465.00
ES-K233L-F2	Sensor, Fluorine, 0-3 PPM, low humidity type, GD-K8	465.00
ES-K233L-HF	Sensor, HF, 0-9 PPM, GD-K8, low humidity	465.00
ES-K237-H2S	Sensor, H2S, 0-30 ppm	465.00
ES-K239B-CL2	Sensor, Chlorine (Cl2), 0 - 3.00 ppm, H2S resistant	465.00
ES-K239C-O3	Sensor, Ozone (O3) 0-1 ppm, new style, replaces ES-K239-O3	465.00
ES-K239CL-O3	Sensor, Ozone, 0-1 PPM, new style, low humidity	465.00
ESM-011-CO	Sensor, Carbon Monoxide (CO), 0-75 ppm, ESM-01 plug-in diffusion type	195.00
ESM-017-H2S	Sensor, Hydrogen Sulfide (H2S), 0 - 30 ppm, ESM-01 plug-in diffusion type	195.00
ESM-01DH-ASH3	Sensor, Arsine (AsH3), 0 - 1.50 ppm, ESM-01 plug-in type	195.00
ESM-01DH-D-HCN	Sensor, Hydrogen Cyanide (HCN), 0 - 15 ppm, ESM-01 plug-in type	195.00
ESM-01DH-D-SO2	Sensor, Sulfur Dioxide (SO2), 0 - 6 ppm, ESM-01 plug-in type	195.00
ESM-01DH-F-SO2	Sensor, Sulfur Dioxide (SO2), 0 - 6 ppm, ESM-01 plug-in type	195.00
ESM-01DH-PH3	Sensor, Phosphine (PH3), 0 - 1.0 ppm, ESM-01 plug-in type	195.00
ESM-01DHL-HCN	Sensor, Hydrogen Cyanide (HCN), 0 - 15 ppm, ESM-01 plug-in type, for low humidity use	225.00
ESM-01R-D-NH3	Sensor, Ammonia (NH3), 0 - 75 ppm, ESM-01 plug-in type, for diffusion instruments	195.00
ESM-01R-NH3	Sensor, Ammonia (NH3), 0 - 75 ppm, ESM-01 plug-in type	195.00
ESM-23-CO	Sensor, Carbon Monoxide (CO), 0-150 ppm, for GD-K88Ai, GD-K71D, GD-K77D, and SC-8000	480.00
ESM-238-SO2	Sensor, Sulfur Dioxide (SO2), 0-6 ppm, for GD-K71D, GD-K77D, and SC-8000	480.00
ESM-23A-NO	Sensor, Nitric Oxide (NO), 0-100 ppm, for GD-K88Ai, GD-K71D, GD-K77D, and SC-8000	480.00
ESM-23AH-ASH3	Sensor, Arsine (AsH3), 0-1.0 ppm, for GD-K88Ai, GD-K71D, GD-K77D, and SC-8000	480.00
ESM-23AH-H2S-01	Sensor, Hydrogen Sulfide (H2S), 0-1 ppm, for GD-K88Ai, GD-K71D or GD-K77D	480.00
ESM-23AH-NO2	Sensor, Nitrogen Dioxide (NO2), 0-15 ppm, for GD-K88Ai, GD-K71D, GD-K77D, and SC-8000	480.00
ESM-23AH-NO2/NF	Sensor, Nitrogen Dioxide (NO2), 0-30 ppm, (for Nitrogen Trifluoride NF3, GD-K77DG-NF3)	480.00
ESM-23AH-PH3	Sensor, Phosphine (PH3), 0-1 ppm, for GD-K88Ai, GD-K71D, GD-K77D, and SC-8000	480.00
ESM-23AH-SiH4	Sensor, Silane (SiH4), 0-15 ppm, low H2 response, for GD-K88Ai, GD-K71D, GD-K77D, and SC-8000	480.00
ESM-23AHS-ASH3	Sensor, Arsine (AsH3), 0-0.2 ppm, for GD-K88Ai, GD-K71D, GD-K77D, and SC-8000	480.00
ESM-23AHS-N-ASH	Sensor, ASH3, 0-0.2 PPM, for GD-K77D/SC-8000, low H2 interference	480.00
ESM-23AYA-B2H6	Sensor, diborane, 0-0.3 ppm, for GD-K77D (with ABP sensor cap)	480.00
ESM-23DH-GEH4	Sensor, Germane (GeH4), 0-0.8 ppm, for GD-K88Ai, GD-K71D, GD-K77D, and SC-8000	480.00
ESM-23DH-H2O2	Sensor, Hydrogen Peroxide (H2O2), 0-3 ppm, for GD-K88Ai, GD-K71D, GD-K77D, and SC-8000	480.00
ESM-23DH-H2O2-1	Sensor, Hydrogen Peroxide (H2O2), 0-0.500 ppm, for GD-K88Ai, GD-K71D, GD-K77D, and SC-8000	480.00
ESM-23DH-HCN	Sensor, Hydrogen Cyanide (HCN), 0-15 ppm, for GD-K88Ai, GD-K71D, GD-K77D, and SC-8000	480.00
ESM-23DH-MS	Sensor, Methyl Silane (CH3SiH3), 0-20 ppm, for GD-K88Ai, GD-K71D, GD-K77D, and SC-8000	480.00

03/01/2024

Price List

(800) 754-5165

349

Numerical Index

Part#	Description	Suggested Retail
ESM-23DH-PH3	Sensor,PH3,0-1 PPM,for GD-K77D	480.00
ESM-23DH-Si2H6	Sensor, Disilane (Si2H6), 0-15 ppm, for GD-K88Ai, GD-K71D, GD-K77D, and SC-8000	480.00
ESM-23DH-SiH4	Sensor, Silane (SiH4), 0-15 ppm, for GD-K88Ai, GD-K71D, GD-K77D, and SC-8000, with H2 response	480.00
ESM-23E-HBR	Sensor, Hydrogen Bromide (HBr), 0-9 ppm, for GD-K88Ai, GD-K71D or GD-K77D	480.00
ESM-23E-HCL	Sensor, Hydrogen Chloride (HCl), 0-15 ppm, (with H2 response) for GD-K88Ai, GD-K71D, GD-K77D, and SC-8000	480.00
ESM-23E-HCL-05	Sensor,HCL,0-5 PPM,GD-K77D	480.00
ESM-23E-SO2	Sensor, Sulfur Dioxide (SO2), 0-30 ppm, for GD-K88Ai, GD-K71D, GD-K77D, and SC-8000.....	480.00
ESM-23R-NH3	Sensor, Ammonia (NH3), 0-75 ppm, for GD-K88Ai, GD-K71D, GD-K77D, and SC-8000	480.00
ESM-23RH-NH3	Sensor, Ammonia (NH3), 0-75 ppm, for GD-K88Ai, GD-K71D, GD-K77D, and SC-8000, high humidity use	480.00
ESM-23RV-BTBAS	Sensor,BTBAS,0-15 PPM,GD-K77D	480.00
ESM-23RV-TEMAH	Sensor,TEMAH,0-15 PPM,GD-K77D	480.00
ESM-23SD-H2SE	Sensor, Hydrogen Selenide (H2Se), 0-0.20 ppm, for GD-K8A	480.00
ESM-K01-CL2	Sensor, Chlorine (Cl2), 0 - 3 ppm, ESM-01 plug-in type	195.00
ESM-K01-D-CL2	Sensor, Chlorine (Cl2), 0 - 3 ppm, ESM-01 plug-in diffusion type	195.00
ESM-K233-ACET	Sensor,acetic acid (CH3COOH),0-30 ppm,for GD-K77D	480.00
ESM-K233-BR2	Sensor,Br2,0-1 PPM,for GD-K77D	480.00
ESM-K233-CL2	Sensor, Chlorine (Cl2), 0-3 ppm, for GD-K88Ai, GD-K71D, GD-K77D, and SC-8000	480.00
ESM-K233-F2	Sensor, Fluorine (F2), 0-3 ppm, for GD-K88Ai, GD-K71D, GD-K77D, and SC-8000	480.00
ESM-K233-HCL	Sensor, Hydrogen Chloride (HCl), 0-15 ppm, for GD-K88Ai, GD-K71D, GD-K77D, and SC-8000	480.00
ESM-K233-HF	Sensor, Hydrogen Fluoride (HF), 0-9 ppm, for GD-K88Ai, GD-K71D, GD-K77D, and SC-8000	480.00
ESM-K233-HNO3	Sensor,HNO3,0-20.0 PPM,for GD-K77D	480.00
ESM-K233-I2	Sensor,iodine (I2),0-1.00 PPM,for GD-K77D	480.00
ESM-K233CS-CLFC	Sensor, Chlorine Trifluoride (ClF3), 0-0.6 ppm, for GD-K88Ai, GD-K71D, GD-K77D, and SC-8000 (no acid gas sensitivity)	480.00
ESM-K235L-HCL-6	Sensor,HCL,0-6.00 PPM,for GD-K77D.....	480.00
ESM-K236-CLF3	Sensor,ClF3,0-0.300 PPM,for GD-K77D	480.00
ESM-K239C-O3	Sensor, Ozone (O3), 0-1.0 ppm, for GD-K88Ai, GD-K71D, GD-K77D, and SC-8000	480.00
ESM-K239C-O3-06	Sensor,Ozone,0-0.6 PPM,for GD-K77D (ESM-K239C-S-O3)	480.00
ESM-K239CL-O3	Sensor,Ozone,0-1 PPM,for GD-K77D,low humidity	480.00
ESR-A13D-HCN	Sensor, Hydrogen Cyanide (HCN) 0-30 ppm for GX-3R Pro / SC-04	240.00
ESR-A13D-NO2	Sensor, Nitrogen Dioxide (NO2) 0-20 ppm for GX-3R Pro / SC-04	240.00
ESR-A13D-PH3	Sensor, Phosphine (PH3) 0-20.00 ppm for GX-3R Pro / SC-04	240.00
ESR-A13D-SO2	Sensor, Sulfur Dioxide (SO2) 0-100 ppm for GX-3R Pro / SC-04	240.00
ESR-A13I-H2S	Sensor, Hydrogen Sulfide (H2S) 0-200 ppm for GX-3R / GX-3R Pro / GX-Force / GasWatch 3 / 04 Series ...	150.00
ESR-A13P-CO	Sensor, Carbon Monoxide (CO) 0-2000 ppm for GX-3R / GX-3R Pro / GX-Force / GasWatch 3 / 04 Series ...	150.00
ESR-A1CP-CO-H	Sensor, Carbon Monoxide (CO) 0-2000 ppm with H2 compensation for GX-3R / GX-3R Pro / GX-Force / GasWatch 3 / 04 Series	240.00
ESR-A1DP-COHS	Sensor, CO/H2S combination, CO 0-2000 ppm, H2S 0-200 ppm for GX-3R / GX-3R Pro / GX-Force / GasWatch 3 / 04 Series	240.00
ESR-B134-NH3	Sensor, Ammonia (NH3) 0-400 ppm for GX-3R Pro / SC-04	240.00
ESR-B136-CL2	Sensor, Chlorine (Cl2) 0-20 ppm for SC-04	240.00
ESR-B137-CL2	Sensor,CL2,ESR-A13D,for GX-3R Pro	240.00
ESR-X13P-OXY	Sensor, Oxygen (O2) 0-25% vol for GX-3R / GX-3R Pro / GX-Force	150.00
ESR-X13P2-OXY	Sensor,oxygen,EC,GasWatch 3	150.00
ESR-X1DP-CX	Sensor Combo, EC, Carbon Monoxide (CO) 0-300 ppm/Oxygen (O2) 0-25% vol. for GasWatch 3 and 04 Series	240.00
ESS-03DH-HCN	Sensor, Hydrogen Cyanide (HCN) 0 - 15 ppm for GX-6000	260.00
ESS-03DH-NO2	Sensor, Nitrogen Dioxide (NO2), 0 - 20 ppm for GX-6000.....	260.00
ESS-03DH-PH3	Sensor, Phosphine (PH3) 0 - 20 ppm for GX-6000	260.00
ESS-03DH-SO2	Sensor, Sulfur Dioxide (SO2) 0 - 100 ppm for GX-6000	260.00
ESS-A33E-MMH	Sensor, MMH (N2H4) 0 - 10.00 ppm for GX-6000	480.00
ESS-B332-NH3	Sensor, Ammonia (NH3), 0-400 ppm for GX-6000.....	260.00
ESS-B335-CL2	Sensor, Chlorine (Cl2), 0-10 ppm for GX-6000	390.00
ESU-23-CO-150	Sensor, Carbon Monoxide (CO), 0-150 ppm, sensor/amp unit for GD-70D	495.00
ESU-231-CO-150	Sensor,CO(carbon monoxide),0-150 ppm,for GD-70D	495.00
ESU-231-CO-300	Sensor,CO(carbon monoxide),0-300 ppm,for GD-70D	495.00
ESU-231-CO-75	Sensor,CO(Carbon Monoxide),0- 75 ppm,for GD-70D	495.00
ESU-237IF-COS	Sensor, Carbonyl Sulfide (COS), 0-15.0 ppm for TP-70DGII	495.00
ESU-237IF-H2S	Sensor, Hydrogen Sulfide (H2S), 0-1.0 ppm, sensor/amp unit for GD-70D	495.00
ESU-237IF-H2S30	Sensor, Hydrogen Sulfide (H2S), 0-30 ppm, sensor/amp unit for GD-70D	495.00

03/01/2024

Price List

(800) 754-5165

350

10/11/2024

BidSync

p. 11095

C
O
K
C
0
1
0
7
2

Numerical Index

C
O
K
C
0
1
0
7
2

Part#	Description	Suggested Retail
ESU-238-COS	Sensor,COS (carbonyl sulfide),0-90.0 PPM,for GD-70D	495.00
ESU-238-SO2	Sensor, Sulfur Dioxide (SO2), 0-6.0 ppm, sensor/amp unit for GD-70D	495.00
ESU-23A-NO	Sensor, Nitric Oxide (NO), 0-100 ppm, sensor/amp unit for GD-70D	495.00
ESU-23AH-D-NF3	Sensor, Nitrogen Trifluoride (NF3), 0-30 ppm, sensor/amp unit for GD-70D	495.00
ESU-23AH-NO2-15	Sensor, Nitrogen Dioxide (NO2), 0-15 ppm, sensor/amp unit for GD-70D	495.00
ESU-23AH-PH3	Sensor, Phosphine (PH3), 0-1.0 ppm, sensor/amp unit for GD-70D (no H2 response)	495.00
ESU-23AH-SiH4	Sensor, Silane (SiH4), 0-15 ppm, sensor/amp unit for GD-70D (no H2 response)	495.00
ESU-23AR-NO2-09	Sensor, Nitrogen Dioxide (NO2), 0-9 ppm, sensor/amp unit for GD-70D	495.00
ESU-23AR-NO2-15	Sensor, Nitrogen Dioxide (NO2), 0-15 ppm, sensor/amp unit for GD-70D	495.00
ESU-23AY-B2H6	Sensor, Diborane (B2H6), 0-0.30 ppm, sensor/amp unit for GD-70D	495.00
ESU-23DH-GEH4	Sensor, Germane (GeH4), 0-0.80 ppm, sensor/amp unit for GD-70D	495.00
ESU-23DH-H2O2	Sensor,H2O2, (hydrogen peroxide),0-3.00 PPM,for GD-70D	495.00
ESU-23DH-H2O2-1	Sensor,H2O2, (hydrogen peroxide),0-400 ppb,for GD-70D	495.00
ESU-23DH-HCN	Sensor, Hydrogen Cyanide (HCN), 0-15 ppm, sensor/amp unit for GD-70D	495.00
ESU-23DH-MS	Sensor,CH3SiH3 (methyl silane),0-20.0 PPM,for GD-70D	495.00
ESU-23DH-PH3	Sensor, Phosphine (PH3), 0-1.0 ppm, sensor/amp unit for GD-70D (with H2 response)	495.00
ESU-23DH-Si2H6	Sensor, Disilane (Si2H6), 0-15 ppm, sensor/amp unit for GD-70D (with H2 response)	495.00
ESU-23DH-SiH4	Sensor, Silane (SiH4), 0-15 ppm, sensor/amp unit for GD-70D (with H2 response)	495.00
ESU-23DH-TSA	Sensor, Trisilylamine (Si3H9N), 0-15.0 ppm for GD-70D	495.00
ESU-23DHF-H2	Sensor,H2 (hydrogen),0-2000 ppm,for GD-70D	495.00
ESU-23E-HBR-06	Sensor, Hydrogen Bromide (HBr), 0-6.00 ppm, sensor/amp unit for GD-70D	495.00
ESU-23E-HBR-09	Sensor, Hydrogen Bromide (HBr), 0-9.00 ppm, sensor/amp unit for GD-70D	495.00
ESU-23E-HBR-G-9	Sensor,HBR (hydrogen bromide),0-9.00 PPM,for GD-70D,with HCl conversion factor	495.00
ESU-23E-HCL-06	Sensor, Hydrogen Chloride (HCl), 0-6.00 ppm, sensor/amp unit for GD-70D	495.00
ESU-23E-HCL-15	Sensor, Hydrogen Chloride (HCl), 0-15 ppm, sensor/amp unit for GD-70D (standard range)	495.00
ESU-23E-N2H4	Sensor, Hydrazine (N2H4), 0-5.00 ppm, sensor/amp unit for GD-70D	495.00
ESU-23R-NH3	Sensor, Ammonia (NH3), 0-75 ppm, sensor/amp unit for GD-70D	495.00
ESU-23RVM-BTBAS	Sensor, BTBAS (C8H22NSi),0-15.00 PPM,for GD-70D	495.00
ESU-23RVM-DEA	Sensor, Diethylamine (C2H5)2NH, 0-15.00 ppm, sensor/amp unit for GD-70D	495.00
ESU-23RVM-DMA	Sensor, Dimethylamine (CH3)2NH, 0-15.00 ppm, sensor/amp unit for GD-70D	495.00
ESU-23RVM-MMTA	Sensor, Methylamine (CH3NH2), 0-15 ppm, sensor/amp unit for GD-70D	495.00
ESU-23RVM-TMA	Sensor, Trimethylamine ((CH3)3N), 0-15 ppm, sensor/amp unit for GD-70D	495.00
ESU-23SD-H2SE	Sensor, Hydrogen Selenide (H2Se), 0-0.20 ppm, sensor/amp unit for GD-70D	495.00
ESU-C23F-ASH3	Sensor, Arsine (AsH3), 0-0.20 ppm, sensor/amp unit for GD-70D	495.00
ESU-C23F-S-ASH3	Sensor, Arsine (AsH3), 0-50 ppb, sensor/amp unit for GD-70D	900.00
ESU-K233-ACET	Sensor,acetic acid (CH3COOH),0-30 ppm,for GD-70D	495.00
ESU-K233-BR2	Sensor, Bromine (Br2), 0-1.0 ppm, sensor/amp unit for GD-70D	495.00
ESU-K233-HF-03	Sensor,HF (hydrogen fluoride),0.4-3.00 PPM,for GD-70D (ESU-K233-S-EX)	495.00
ESU-K233-HF-09	Sensor, Hydrogen Fluoride (HF), 0-9.0 ppm, sensor/amp unit for GD-70D	495.00
ESU-K233-HNO3	Sensor, Nitric Acid (HNO3), 0-20.0 ppm, sensor/amp unit for GD-70D	495.00
ESU-K233-I2	Sensor,I2 (iodine),0-1.00 PPM,for GD-70D	495.00
ESU-K233CS-CLFA	Sensor, Chlorine Trifluoride (ClF3), 0-0.60 ppm, sensor/amp unit for GD-70D	495.00
ESU-K233CS-CLFC	Sensor,ClF3 (chlorine trifluoride),0-0.60 PPM,for GD-70D,C type	495.00
ESU-K233M-HCOOH	Sensor, Formic Acid (HCOOH), 0-15.0 ppm for GD-70D	495.00
ESU-K235-CL2-15	Sensor,Cl2 (chlorine),0-1.50 PPM,for GD-70D	495.00
ESU-K235-CL2-3	Sensor, Chlorine (Cl2), 0-3.0 ppm, sensor/amp unit for GD-70D	495.00
ESU-K235-CL2100	Sensor,Cl2 (chlorine),0-10.0 PPM,for GD-70D	495.00
ESU-K235-F2-3	Sensor, Fluorine (F2), 0-3.0 ppm, sensor/amp unit for GD-70D	495.00
ESU-K235-HCL-06	Sensor,HCl (hydrogen chloride),0-6.0 PPM,for GD-70D	495.00
ESU-K235L-C4F6	Sensor, Hexafluorobutadiene (C4F6), 0-5.0 ppm for TP-70DII	495.00
ESU-K235L-C5F8	Sensor, Octafluorocyclopentene (C5F8), 0-5 ppm sensor/amp unit for GD-70D	495.00
ESU-K235L-CL2-3	Sensor, Chlorine (Cl2), 0-3.00 PPM, sensor/amp unit for GD-70D, for low-humidity applications	495.00
ESU-K235L-HCL-6	Sensor,HCl (hydrogen chloride),0-6.0 PPM,for GD-70D,for low humidity use	495.00
ESU-K236L-CLF3	Sensor,ClF3 (chlorine trifluoride),0-0.300 ppm,for GD-70D	495.00
ESU-K239C-O3	Sensor,O3 (ozone),0-1.00 PPM,for GD-70D	495.00
ESU-K239C-S-O3	Sensor, Ozone (O3), 0-0.60 ppm, sensor/amp unit for GD-70D	495.00
ESU-K253-COF2	Sensor, Cobalt Difluorine (COF2), 0-6.00 ppm for GD-70D	495.00
ESU-X23-OXY	Smart transmitter, GD-70D for Oxygen (O2), 0-25% with EC sensor	595.00
FP-300	Model FP-300 paper tape machine	5,300.00
FP-300-H2S	FP-300 paper tape machining,0-100 ppb H2S,115 VAC	5,300.00
FP-300-NH3	FP-300 paper tape machining,0-4.00 ppm NH3,115 VAC	5,300.00

03/01/2024

Price List

(800) 754-5165

351

Numerical Index

Part#	Description	Suggested Retail
FP-300A-ASH3	Model FP-300 paper tape machine for Arsine AsH ₃ , 0 - 150 ppb.....	5,600.00
FP-300A-BF3	Model FP-300 paper tape machine for Boron Trifluoride, 0 - 3 ppm	5,600.00
FP-300A-CLF3	Model FP-300A paper tape machine for 0-500 ppb ClF ₃	5,600.00
FP-300A-HBR	Model FP-300 paper tape machine for Hydrogen Bromine HBr, 0 - 2 ppm	5,600.00
FP-300AGZS	Model FP-300 paper tape machine for C ₄ F ₆ /C ₅ F ₈ , 0 - 5.00 ppm.....	8,600.00
FP-301	Model FP-301 paper tape machine for high sensitivity	5,600.00
FP-301-ASH3	Model FP-300 paper tape machine for Arsine AsH ₃ , 0 - 15 ppb	5,600.00
FP-330	Model FP-330 paper tape machine for formaldehyde	5,700.00
GD-1DOX	GD-1DOX oxygen detector head,explosion proof,with sample (suction) draw adapter	1,200.00
GD-1DOX-01	GD-1DOX oxygen detector head,explosion proof,w/sample (suction) draw adapter & GD- F44 adapter plate	1,280.00
GD-1OX	GD-1OX oxygen detector head,explosion proof,diffusion	1,100.00
GD-70D-ACET	Smart transmitter,GD-70D,CH ₃ COOH (acetic acid),0-030 ppm	1,595.00
GD-70D-B ₂ H ₆	Smart transmitter,GD-70D,B ₂ H ₆ (diborane),0-0.30 ppm	1,595.00
GD-70D-BR ₂	Smart transmitter,GD-70D,Br ₂ , (bromine),0-1.00 ppm	1,595.00
GD-70D-BRKT	Mounting bracket (back plate), complete w/connector,GD-70D,4-20 and EA types	125.00
GD-70D-BTBAS	Smart transmitter,GD-70D,BTBAS,0-15.0 ppm	1,595.00
GD-70D-CH ₃ NH ₂	Smart transmitter,GD-70D,CH ₃ NH ₂ ,(methylamine),0-15 ppm	1,595.00
GD-70D-CH ₄ -20K	Smart transmitter,GD-70D,CH ₄ (methane) 0-2% vol	1,595.00
GD-70D-CL ₂	Smart transmitter,GD-70D,Cl ₂ (chlorine),0-3.00 ppm	1,595.00
GD-70D-CL ₂ -01	Smart transmitter,GD-70D,Cl ₂ (chlorine),0-1.50 ppm	1,595.00
GD-70D-CL ₂ -02	Smart transmitter,GD-70D,Cl ₂ (chlorine),0-10.0 ppm	1,595.00
GD-70D-CLF ₃ -A	Smart transmitter,GD-70D,ClF ₃ , (chlorine trifluoride),0-0.60 ppm, w/A type sensor	1,595.00
GD-70D-CLF ₃ -C	Smart transmitter,GD-70D,ClF ₃ , (chlorine trifluoride),0-0.60 ppm, w/C type sensor	1,595.00
GD-70D-CO-01	Smart transmitter,GD-70D,CO (carbon monoxide),0-150 ppm w/ESU-23 sensor	1,595.00
GD-70D-CO-02	Smart transmitter,GD-70D,CO (carbon monoxide),0-75 ppm w/ESU-23 sensor	1,595.00
GD-70D-CO-03	Smart transmitter,GD-70D,CO (carbon monoxide),0-300 ppm w/ESU-23 sensor	1,595.00
GD-70D-CO-11	Smart transmitter,GD-70D,CO (carbon monoxide),0-150 ppm w/ESU-231 sensor	1,595.00
GD-70D-CO-12	Smart transmitter,GD-70D,CO (carbon monoxide),0-75 ppm w/ESU-231 sensor	1,595.00
GD-70D-CO-13	Smart transmitter,GD-70D,CO (carbon monoxide),0-300 ppm w/ESU-231 sensor	1,595.00
GD-70D-COF ₂	Smart transmitter,GD-70D,COF ₂ (cobalt difluorine),0-6.00 ppm	1,595.00
GD-70D-DEA	Smart transmitter,GD-70D,(C ₂ H ₅) ₂ NH ,(diethylamine),0-15 ppm	1,595.00
GD-70D-DMA	Smart transmitter,GD-70D,(CH ₃) ₂ NH ,(dimethylamine),0-15 ppm	1,595.00
GD-70D-F ₂	Smart transmitter,GD-70D,F ₂ (fluorine),0-3.00 ppm.....	1,595.00
GD-70D-GEH ₄	Smart transmitter,GD-70D,GeH ₄ (germane),0-0.80 ppm	1,595.00
GD-70D-H ₂ -20K	Smart transmitter,GD-70D,H ₂ (hydrogen),0-2.00 %volume	1,595.00
GD-70D-H ₂ O ₂	Smart transmitter, GD-70D for Hydrogen Peroxide, 0-3 ppm	1,595.00
GD-70D-H ₂ O ₂ -01	Smart transmitter,GD-70D,H ₂ O ₂ (hydrogen peroxide),0-400 ppb	1,595.00
GD-70D-H ₂ S-01	Smart transmitter,GD-70D,H ₂ S (hydrogen sulfide),0-1.00 ppm	1,595.00
GD-70D-H ₂ S-30	Smart transmitter,GD-70D,H ₂ S (hydrogen sulfide),0-30 ppm	1,595.00
GD-70D-H ₂ SE	Smart transmitter,GD-70D,H ₂ Se(hydrogen selenide),0-0.20 ppm	1,595.00
GD-70D-HBR-06	Smart transmitter,GD-70D,HBr(hydrogen bromide),0-6 ppm	1,595.00
GD-70D-HBR-09	Smart transmitter,GD-70D,HBr(hydrogen bromide),0-9 ppm	1,595.00
GD-70D-HCL-06E	Smart transmitter,GD-70D,HCl(hydrogen chloride),0-6 ppm,w/ESU-23E	1,595.00
GD-70D-HCL-06K5	Smart transmitter,GD-70D,HCl(hydrogen chloride),0-6 ppm,w/ESU-235	1,595.00
GD-70D-HCL-15E	Smart transmitter,GD-70D,HCl(hydrogen chloride),0-15 ppm,w/ESU-23E	1,595.00
GD-70D-HCN	Smart transmitter,GD-70D,HCN(hydrogen cyanide),0-15 ppm	1,595.00
GD-70D-HCOOH	Smart transmitter,GD-70D,HCOOH (formic acid),0-15.0 ppm	1,595.00
GD-70D-HEX-2K	Smart transmitter,GD-70D,hexane,0-2000 ppm	1,595.00
GD-70D-HF-09	Smart transmitter,GD-70D,HF,(hydrogen fluoride),0-9.00 ppm	1,595.00
GD-70D-HNO ₃	Smart transmitter,GD-70D,HNO ₃ (nitric acid),0-20.0 ppm	1,595.00
GD-70D-I ₂	Smart transmitter,GD-70D,I ₂ (iodine),0-1 ppm	1,595.00
GD-70D-LEL-C ₃ H ₈	Smart transmitter,GD-70D,C ₃ H ₈ (propane),0-100 %LEL	1,495.00
GD-70D-LEL-CH ₄	Smart transmitter, GD-70D for Methane (CH ₄), 0-100% LEL	1,495.00
GD-70D-LEL-DME	Smart transmitter,GD-70D,C ₄ H ₁₀ O ₂ (DME/dimethyl ether),0-100 %LEL.....	1,495.00
GD-70D-LEL-H ₂	Smart transmitter, GD-70D for Hydrogen (H ₂), 0-100% LEL.....	1,495.00
GD-70D-LEL-IPA	Smart transmitter,GD-70D,C ₃ H ₈ O (isopropyl alcohol),0-100 %LEL	1,495.00
GD-70D-LEL-ISOB	Smart transmitter,GD-70D,C ₄ H ₁₀ (isobutane),0-100 %LEL	1,495.00
GD-70D-MC ₂ H ₂ -2K	Smart transmitter,GD-70D,MOS sensor,C ₂ H ₂ (acetylene),0-2,000 ppm	1,395.00
GD-70D-MC ₂ H ₄ -2K	Smart transmitter,GD-70D,MOS sensor,C ₂ H ₄ (ethylene),0-2,000 ppm.....	1,595.00
GD-70D-MC ₂ H ₄ -M5	Smart transmitter,GD-70D,MOS sensor,C ₂ H ₄ (ethylene),calibrated to methanol,0-500 ppm.....	1,595.00

03/01/2024

Price List

(800) 754-5165

352

10/11/2024

BidSync

p. 11097

C
O
K
C
0
1
0
7
2

Numerical Index

C
O
K
C
0
1
0
7
2

Part#	Description	Suggested Retail
GD-70D-MC2H5OH	Smart transmitter,GD-70D,MOS sensor,C2H5OH(ethanol) 0-2000 ppm	1,595.00
GD-70D-MC3H6-5K	Smart transmitter,GD-70D,MOS sensor,C3H6(propylene) specific,0-5,000 ppm	1,595.00
GD-70D-MC3H8-2K	Smart transmitter,GD-70D,MOS sensor,C3H8(propane),0-2,000 ppm	1,595.00
GD-70D-MC3H8-5K	Smart transmitter,GD-70D,MOS sensor,C3H8(propane),0-5,000 ppm	1,595.00
GD-70D-MCH3CN	Smart transmitter,GD-70D,MOS sensor,CH3CN (acetonitrile) 0-2,000 ppm	1,595.00
GD-70D-MCH3OH-1	Smart transmitter,GD-70D,MOS sensor,CH3OH(methanol) 0-1,000 ppm	1,595.00
GD-70D-MCH3OH-2	Smart transmitter,GD-70D,MOS sensor,CH3OH(methanol) 0-2,000 ppm	1,595.00
GD-70D-MCH4-20K	Smart transmitter,GD-70D,MOS sensor,CH4(methane) 0-2% vol.	1,595.00
GD-70D-MCH4-2K	Smart transmitter,GD-70D,MOS sensor,CH4(methane) 0-2,000 ppm	1,595.00
GD-70D-MCH4-5K	Smart transmitter,GD-70D,MOS sensor,CH4(methane) 0-5,000 ppm	1,595.00
GD-70D-MCOS	Smart transmitter,GD-70D,MOS sensor,COD(carbonyl sulfide) 0-2,000 ppm	1,595.00
GD-70D-MDCE	Smart transmitter,GD-70D,MOS sensor,dichloroethene (C2H2Cl2) 0-600 ppm.	1,595.00
GD-70D-MDCM	Smart transmitter,GD-70D,MOS sensor,DCM(dichloromethane) 0-2000 ppm.	1,595.00
GD-70D-MH2-1K	Smart transmitter,GD-70D,MOS sensor,H2(hydrogen),0-1,000 ppm	1,595.00
GD-70D-MH2-20K	Smart transmitter,GD-70D,MOS sensor,H2(hydrogen),0-2.00%	1,595.00
GD-70D-MH2-500	Smart transmitter,GD-70D,MOS sensor,H2(hydrogen),0-500 ppm	1,595.00
GD-70D-MH2-S1K	Smart transmitter,GD-70D,MOS sensor,H2(hydrogen) specific,0-1,000 ppm	1,595.00
GD-70D-MH2-S2K	Smart transmitter,GD-70D,MOS sensor,H2(hydrogen) specific,0-2,000 ppm	1,595.00
GD-70D-MH2-S4K	Smart transmitter,GD-70D,MOS sensor,H2(hydrogen) specific,0-4,000 ppm	1,595.00
GD-70D-MH2-S500	Smart transmitter,GD-70D,MOS sensor,H2(hydrogen),specific,0-500 ppm	1,595.00
GD-70D-MIPA-2K	Smart transmitter,GD-70D,MOS sensor,IPA(isopropyl alcohol),0-2000 ppm	1,595.00
GD-70D-MR134A	Smart transmitter,GD-70D,MOS sensor,R134a(tetrafluoromethane) 0-5,000 ppm	1,595.00
GD-70D-MR152A	Smart transmitter,GD-70D,MOS sensor,R152(difluoroethane) 0-5,000 ppm	1,595.00
GD-70D-MR32	Smart transmitter,GD-70D,MOS sensor,R32(difluoromethane) 0-2,000 ppm	1,595.00
GD-70D-MR32-5K	Smart transmitter,GD-70D,MOS sensor,R32(difluoromethane) 0-5,000 ppm	1,595.00
GD-70D-MR41	Smart transmitter,GD-70D,MOS sensor,R41 (fluoromethane) 0-2,000 ppm	1,595.00
GD-70D-MS	Smart transmitter,GD-70D,CH3SiH3(methyl silane),0-20.0 ppm	1,595.00
GD-70D-MXX-XXX	Smart transmitter,GD-70D with MOS (specify gas & range)	1,595.00
GD-70D-N2H4	Smart transmitter,GD-70D,N2H4(hydrazine),0-5.00 ppm	1,595.00
GD-70D-NH3	Smart transmitter,GD-70D,NH3(ammonia),0-75 ppm	1,595.00
GD-70D-NO	Smart transmitter,GD-70D,NO(nitric oxide),0-100 ppm	1,595.00
GD-70D-NO2-09	Smart transmitter,GD-70D,NO2(nitrogen dioxide),0-9.0 ppm	1,595.00
GD-70D-NO2-15	Smart transmitter,GD-70D,NO2(nitrogen dioxide),0-15 ppm	1,595.00
GD-70D-NO2-15R	Smart transmitter,GD-70D,NO2(nitrogen dioxide),0-15 ppm,w/ESU-23AR-NO2-15 sensor	1,595.00
GD-70D-NS	Smart transmitter, GD-70D toxic gas monitor with no sensor	1,100.00
GD-70D-O3	Smart transmitter,GD-70D,O3(ozone),0-0.6 ppm	1,595.00
GD-70D-O3-10	Smart transmitter,GD-70D,O3(ozone),0-1.00 ppm	1,595.00
GD-70D-OXY-05	GD-70D-OXY,Smart transmitter,GD-70D,O2(oxygen),0-5.00%.....	1,595.00
GD-70D-OXY-EC	Smart transmitter, GD-70D for Oxygen (O2), 0-25%	1,695.00
GD-70D-PH3-AH	Smart transmitter,GD-70D,PH3(phosphine),0-1.00 ppm,AH sensor.	1,595.00
GD-70D-PH3-DH	Smart transmitter,GD-70D,PH3(phosphine),0-1.00 ppm,DH sensor.	1,595.00
GD-70D-Si2H6	Smart transmitter,GD-70D,Si2H6(disilane),0-15 ppm	1,595.00
GD-70D-SiH4-AH	Smart transmitter,GD-70D,SiH4(silane),0-15 ppm, AH sensor	1,595.00
GD-70D-SiH4-DH	Smart transmitter,GD-70D,SiH4(silane),0-15 ppm, DH sensor	1,595.00
GD-70D-SO2	Smart transmitter, GD-70D for Sulfur Dioxide (SO2), 0-6.00 ppm	1,595.00
GD-70D-TMA	Smart transmitter,GD-70D,(CH3)3N(trimethylamine),0-15 ppm	1,595.00
GD-70D-TSA	Smart transmitter, GD-70D, Si3H9N (trisilylamine), 0-15 ppm	1,595.00
GD-70D4A-ASH3	GD-70DS-AsH3,0-0.20 PPM arsine,in NEMA 4X housing,115/220VAC.....	2,195.00
GD-70D4A-B2H6	GD-70D-B2H6,0-0.30 PPM diborane,in NEMA 4X housing,115/220VAC.....	2,195.00
GD-70D4A-BR2	GD-70D-BR2,0-1.00 PPM bromine,in NEMA 4X housing,115/220VAC.....	2,195.00
GD-70D4A-CH3NH2	GD-70D-CH3NH2,0-15.0 PPM methylamine,in NEMA 4X housing,115/220VAC.....	2,195.00
GD-70D4A-CL2	GD-70D-Cl2,0-3.00 PPM chlorine,in NEMA 4X housing,115/220VAC.	2,195.00
GD-70D4A-CLF3-A	GD-70D-CIF3-A,0-0.60 PPM chlorine trifluoride,in NEMA 4X housing,115/220VAC.	2,195.00
GD-70D4A-CLF3-C	GD-70D-CIF3-C,0-0.60 PPM chlorine trifluoride,in NEMA 4X housing,115/220VAC.	2,195.00
GD-70D4A-CO-01	GD-70D-CO-01,0-150 PPM carbon monoxide,in NEMA 4X housing,115/220VAC.	2,195.00
GD-70D4A-CO-02	GD-70D-CO-02,0-75 PPM carbon monoxide,in NEMA 4X housing,115/220VAC.	2,195.00
GD-70D4A-CO-03	GD-70D-CO-03,0-300 PPM carbon monoxide,in NEMA 4X housing,115/220VAC.	2,195.00
GD-70D4A-CO-11	GD-70D-CO-11,0-150 PPM carbon monoxide,in NEMA 4X housing,115/220VAC.	2,195.00
GD-70D4A-CO-12	GD-70D-CO-12,0-75 PPM carbon monoxide,in NEMA 4X housing,115/220VAC.	2,195.00
GD-70D4A-CO-13	GD-70D-CO-13,0-300 PPM carbon monoxide,in NEMA 4X housing,115/220VAC.	2,195.00
GD-70D4A-DEA	GD-70D-DEA,0-15.0 PPM diethylamine,in NEMA 4X housing,115/220VAC.	2,195.00

03/01/2024

Price List

(800) 754-5165

353

Numerical Index

Part#	Description	Suggested Retail
GD-70D4A-DMA	GD-70D-DMA,0-15.0 PPM dimethylamine,in NEMA 4X housing,115/220VAC.	2,195.00
GD-70D4A-F2	GD-70D-F2,0-3.00 PPM fluorine,in NEMA 4X housing,115/220VAC.	2,195.00
GD-70D4A-GEH4	GD-70D-GEH4,0-0.80 PPM germane,in NEMA 4X housing,115/220VAC.....	2,195.00
GD-70D4A-H2S-30	GD-70D-H2S,0-30.0 PPM hydrogen sulfide,in NEMA 4X housing,115/220VAC.	2,195.00
GD-70D4A-H2SE	GD-70D-H2SE,0-0.20 PPM hydrogen selenide,in NEMA 4X housing,115/220VAC.	2,195.00
GD-70D4A-HBR-06	GD-70D-HBR-06,0-6.00 PPM hydrogen bromide,in NEMA 4X housing,115/220VAC.	2,195.00
GD-70D4A-HBR-09	GD-70D-HBR-09,0-9.00 PPM hydrogen bromide,in NEMA 4X housing,115/220VAC.	2,195.00
GD-70D4A-HCL-06	GD-70D-HCL-06,0-6.00 PPM hydrogen chloride,in NEMA 4X housing,115/220VAC.	2,195.00
GD-70D4A-HCL-15	GD-70D-HCL-15,0-15.0 PPM hydrogen chloride,in NEMA 4X housing,115/220VAC.	2,195.00
GD-70D4A-HF-03	GD-70D-HF-03,0-3.00 PPM hydrogen fluoride,in NEMA 4X housing,115/220VAC.	2,195.00
GD-70D4A-HF-09	GD-70D-HF-09,0-9.00 PPM hydrogen fluoride,in NEMA 4X housing,115/220VAC.	2,195.00
GD-70D4A-LCH4	Smart transmitter, GD-70D for Methane (CH4), 0-100% LEL, with 115/220 VAC in NEMA 4X housing ...	1,995.00
GD-70D4A-LH2	Smart transmitter, GD-70D for Hydrogen (H2), 0-100% LEL, with 115/220 VAC in NEMA 4X housing ...	1,995.00
GD-70D4A-LH220K	GD-70D-H2-20K ,0-2.00% Vol hydrogen in NEMA 4X housing,115/220 VAC.	1,995.00
GD-70D4A-LISOB	GD-70D-LEL-ISOB ,0-100% LEL isobutane in NEMA 4X housing,115/220 VAC.	1,995.00
GD-70D4A-MCH4-2	GD-70D-MCH4-2K ,0-2000 PPM methane, in NEMA 4X housing,115/220 VAC.	1,995.00
GD-70D4A-MCH4-5	GD-70D-MCH4-5K ,0-5000 PPM methane, in NEMA 4X housing,115/220 VAC.	1,995.00
GD-70D4A-MCH420	GD-70D-MCH4-20K ,0-2% vol methane, in NEMA 4X housing,115/220 VAC.	1,995.00
GD-70D4A-MCOS	GD-70D-MCOS ,0-2000 PPM carbonyl sulfide, in NEMA 4X housing,115/220 VAC.....	2,195.00
GD-70D4A-MDCE	GD-70D-MDCE ,0-600 PPM dichloroethene, in NEMA 4X housing,115/220 VAC.	2,195.00
GD-70D4A-MDCM	GD-70D-MDCM ,0-2000 PPM dichloromethane, in NEMA 4X housing,115/220 VAC.	2,195.00
GD-70D4A-MH2-1K	GD-70D-MH2-1K ,0-1000 PPM hydrogen in NEMA 4X housing,115/220 VAC.....	2,195.00
GD-70D4A-MH2-20	GD-70D-MH2-20K ,0-2.00% Vol hydrogen in NEMA 4X housing,115/220 VAC.	2,195.00
GD-70D4A-MH21KS	GD-70D-MH2-S1K ,0-1000 PPM hydrogen,specific, in NEMA 4X housing,115/220 VAC.....	2,195.00
GD-70D4A-MH22KS	GD-70D-MH2-S2K ,0-2000 PPM hydrogen,specific, in NEMA 4X housing,115/220 VAC.....	2,195.00
GD-70D4A-MH2500	GD-70D-MH2-500 ,0-500 PPM hydrogen in NEMA 4X housing,115/220 VAC.....	2,195.00
GD-70D4A-MH250S	GD-70D-MH2-S500 ,0-500 PPM hydrogen,specific, in NEMA 4X housing,115/220 VAC.....	2,195.00
GD-70D4A-MIPA	GD-70D-MIPA-2K ,0-2000 PPM isopropyl alcohol, in NEMA 4X housing,115/220 VAC.	2,195.00
GD-70D4A-MMA-1	GD-70D-MCH3OH-1,0-1000 PPM methanol, in NEMA 4X housing,115/220VAC.....	2,195.00
GD-70D4A-MMA-2	GD-70D-MCH3OH-2,0-2000 PPM methanol,in NEMA 4X housing,115/220VAC.....	2,195.00
GD-70D4A-MPRO2K	GD-70D-MC3H8-2K ,0-2000 PPM propane, in NEMA 4X housing,115/220 VAC.	2,195.00
GD-70D4A-MPRO5K	GD-70D-MC3H8-5K ,0-5000 PPM propane, in NEMA 4X housing,115/220 VAC.	2,195.00
GD-70D4A-MR32	GD-70D-MR32 ,0-2000 PPM R32, in NEMA 4X housing,115/220 VAC.	2,195.00
GD-70D4A-MR41	GD-70D-MR41 ,0-2000 PPM R41, in NEMA 4X housing,115/220 VAC.	2,195.00
GD-70D4A-NH3	GD-70D-NH3,0-75.0 PPM ammonia,in NEMA 4X housing,115/220VAC.	2,195.00
GD-70D4A-NO	GD-70D-NO,0-100 PPM nitric oxide,in NEMA 4X housing,115/220VAC.	2,195.00
GD-70D4A-NO2-09	GD-70D-NO2-09,0-9.00 PPM nitrogen dioxide,in NEMA 4X housing,115/220VAC.	2,195.00
GD-70D4A-NO2-15	GD-70D-NO2-15,0-15.0 PPM nitrogen dioxide,in NEMA 4X housing,115/220VAC.	2,195.00
GD-70D4A-O3	GD-70D-O3,0 - 0.60 ppm ozone,in NEMA 4X housing,115/220 VAC	2,195.00
GD-70D4A-OXY-EC	Smart transmitter, GD-70D for Oxygen (O2), 0-25% Vol., 110/220 VAC, with EC sensor in NEMA 4X housing2,195.00	
GD-70D4A-PH3-AH	GD-70D-PH3-AH,0-1.00 PPM phosphine,in NEMA 4X housing,115/220VAC.	2,195.00
GD-70D4A-PH3-DH	GD-70D-PH3-DH,0-1.00 PPM phosphine,in NEMA 4X housing,115/220VAC.	2,195.00
GD-70D4A-SI2H6	GD-70D-SI2H6,0-15.0 PPM disilane,in NEMA 4X housing,115/220VAC.	2,195.00
GD-70D4A-SIH4-A	GD-70D-SIH4-AH,0-15.00 PPM silane,in NEMA 4X housing,115/220VAC.	2,195.00
GD-70D4A-SIH4-D	GD-70D-SIH4-DH,0-15.00 PPM silane,in NEMA 4X housing,115/220VAC.	2,195.00
GD-70D4A-SO2	GD-70D-SO2,0-6.00 PPM sulphur dioxide,in NEMA 4X housing,115/220VAC.	2,195.00
GD-70D4A-TMA	GD-70D-TMA,0-15.0 PPM trimethylamine,in NEMA 4X housing,115/220VAC.	2,195.00
GD-70D4A-XXX	Smart transmitter, GD-70D toxic gas monitor with 110/220 VAC, in NEMA 4X housing (XXX denotes the gas)	2,095.00
GD-70D4H-CL2	GD-70D-CL2,0-3.00 ppm chlorine,in NEMA 4X housing,w/ horn/strobe,115/220VAC.	2,550.00
GD-70D4H-HCL15E	GD-70D-HCL-15E,0-15.0 ppm hydrogen chloride,in NEMA 4X housing,w/ horn/strobe,115/220VAC. ...	2,550.00
GD-70D4H-HCN	GD-70D-HCN,0-15.0 ppm hydrogen cyanide,in NEMA 4X housing,w/ horn/strobe,115/220VAC.	2,550.00
GD-70D4H-HF-09	GD-70D-HF-09,0-9.00 PPM hydrogen fluoride, in NEMA 4X housing,w/ horn/strobe,115/220VAC.	2,550.00
GD-70D4H-LEL-H2	Smart transmitter, GD-70D for Hydrogen (H2), 0-100% LEL, 115/220 VAC in NEMA 4X housing, with horn and strobe	2,350.00
GD-70D4H-LISOB	Smart transmitter, GD-70D for Isobutane (CH3), 0-100% LEL, 115/220 VAC in NEMA 4X housing, with horn and strobe	2,550.00
GD-70D4H-NH3	GD-70D-NH3,0-75.0 ppm ammonia,in NEMA 4X housing,w/ horn/strobe,115/220VAC.	2,550.00
GD-70D4H-O3	GD-70D-O3,0-0.60 PPM ozone,in NEMA 4X housing,w/ horn/strobe,115/220VAC.....	2,550.00
GD-70D4H-OXY-EC	Smart transmitter, GD-70D for Oxygen (O2), 0-25% Vol., 110/220 VAC, EC sensor, in NEMA 4X housing, with horn and strobe	2,550.00

03/01/2024

Price List

(800) 754-5165

354

10/11/2024

BidSync

p. 11099

C
O
K
C
0
1
0
7
2

Numerical Index

C
O
K
C
0
1
0
7
2

Part#	Description	Suggested Retail
GD-70D4H-XXX	Smart transmitter, GD-70D toxic gas monitor, 110/220 VAC, in NEMA 4X housing, with horn and strobe (XXX denotes the gas)	2,450.00
GD-70D4S-ASH3	GD-70DS-AsH3,0-0.20 PPM arsine,in NEMA 4X housing,W/strobe,115/220VAC.	1,995.00
GD-70D4S-B2H6	GD-70D-B2H6,0-0.30 PPM diborane,in NEMA 4X housing,w/strobe,115/220VAC.	2,295.00
GD-70D4S-BR2	GD-70D-Br2,0-1.00 PPM bromine, in NEMA 4X housing,w/ strobe,115/220VAC.	2,295.00
GD-70D4S-CH3NH2	GD-70D-CH3NH2,0-15.00 PPM methylamine,in NEMA 4X housing,w/ strobe,115/220VAC.	2,295.00
GD-70D4S-CL2	GD-70D-Cl2,0-3.00 PPM chlorine,in NEMA 4X housing,w strobe,115/220VAC.	2,295.00
GD-70D4S-CLF3-A	GD-70D-CIF3-A,0-0.60 PPM chlorine trifluoride,w/ strobe,in NEMA 4X housing,115/220VAC.	2,295.00
GD-70D4S-CLF3-C	GD-70D-CIF3-C,0- 0.60 PPM chlorine trifluoride,in NEMA 4X housing,w/ strobe,115/220VAC.	2,295.00
GD-70D4S-CO-01	GD-70D-CO-01,0-150 PPM carbon monoxide,in NEMA 4X housing,w/ strobe,115/220VAC.	2,295.00
GD-70D4S-CO-02	GD-70D-CO-02,0-75 PPM carbon monoxide,in NEMA 4X housing,w/ strobe,115/220VAC.	2,295.00
GD-70D4S-CO-03	GD-70D-CO-03,0-300 PPM carbon monoxide,in NEMA 4X housing,w/ strobe,115/220VAC.	2,295.00
GD-70D4S-CO-11	GD-70D-CO-11,0-150 PPM carbon monoxide,in NEMA 4X housing,w/ strobe,115/220VAC.	2,295.00
GD-70D4S-CO-12	GD-70D-CO-12,0-75 PPM carbon monoxide,in NEMA 4X housing,w/ strobe,115/220VAC.	2,295.00
GD-70D4S-CO-13	GD-70D-CO-13,0-300 PPM carbon monoxide,in NEMA 4X housing,w/ strobe,115/220VAC.	2,295.00
GD-70D4S-DEA	GD-70D-DEA,0-15.00 PPM diethylamine, in NEMA 4X housing,w/ strobe,115/220VAC.	2,295.00
GD-70D4S-DMA	GD-70D-DMA,0-15.00 PPM dimethylamine,in NEMA 4X housing,w/ strobe,115/220VAC.	2,295.00
GD-70D4S-F2	GD-70D-F2,0-3.00 PPM fluorine,in NEMA 4X housing,w/ strobe,115/220VAC.	2,295.00
GD-70D4S-GEH4	GD-70D-GeH4,0-0.80 PPM germane,in NEMA 4X housing,w/ strobe,115/220VAC.	2,295.00
GD-70D4S-H2SE	GD-70D-H2Se,0-0.20 PPM hydrogen selenide,in NEMA 4X housing,w/ strobe,115/220VAC.	2,295.00
GD-70D4S-HBR-06	GD-70D-HBr-06,0-6.00 PPM hydrogen bromide,in NEMA 4X housing,w/ strobe,115/220VAC.	2,295.00
GD-70D4S-HBR-09	GD-70D-HBR-09,0-9.00 PPM hydrogen bromide,in NEMA 4X housing,w/ strobe,115/220VAC.	2,295.00
GD-70D4S-HCL-06	GD-70D-HCl-06,0-6.00 PPM hydrogen chloride,in NEMA 4X housing,w/ strobe,115/220VAC.	2,295.00
GD-70D4S-HCL-15	GD-70D-HCl-15,0-15.00 PPM hydrogen chloride,in NEMA 4X housing,w/ strobe,115/220VAC.	2,295.00
GD-70D4S-HF-03	GD-70D-HF-03,0-3.00 PPM hydrogen fluoride,in NEMA 4X housing w/strobe,115/220VAC.	2,295.00
GD-70D4S-HF-09	GD-70D-HF,0-9.00 PPM hydrogen fluoride,in NEMA 4X housing,w/ strobe,115/220VAC.	2,295.00
GD-70D4S-LCH4	Smart transmitter, GD-70D for Methane (CH4), 0-100% LEL, 115/220 VAC in NEMA 4X housing with strobe	2,095.00
GD-70D4S-LH2	Smart transmitter, GD-70D for Hydrogen (H2), 0-100% LEL, 115/220 VAC in NEMA 4X housing with strobe	2,095.00
GD-70D4S-LH220K	GD-70D-H2-20K ,0-2.00% vol hydrogen in NEMA 4X housing w/strobe,115/220 VAC.	2,295.00
GD-70D4S-LISOB	GD-70D-LEL-ISOB ,0-100% LEL isobutane in NEMA 4X housing w/strobe,115/220 VAC.	2,295.00
GD-70D4S-MCH4-2	GD-70D-MCH4-2K ,0-2000 PPM methane,in NEMA 4X housing w/strobe,115/220 VAC.	2,295.00
GD-70D4S-MCH4-5	GD-70D-MCH4-5K ,0-5000 PPM methane,in NEMA 4X housing w/strobe,115/220 VAC.	2,295.00
GD-70D4S-MCH420	GD-70D-MCH4-20K ,0-2% vol methane,in NEMA 4X housing w/strobe,115/220 VAC.	2,295.00
GD-70D4S-MCOS	GD-70D-MCOS ,0-2000 PPM carbonyl sulfide,in NEMA 4X housing w/strobe,115/220 VAC.	2,295.00
GD-70D4S-MDCE	GD-70D-MDCE ,0-600 PPM dichloroethene,in NEMA 4X housing w/strobe,115/220 VAC.	2,295.00
GD-70D4S-MDCM	GD-70D-MDCM ,0-2000 PPM dichloromethane,in NEMA 4X housing w/strobe,115/220 VAC.	2,295.00
GD-70D4S-MH2-1K	GD-70D-MH2-1K ,0-1000 PPM hydrogen in NEMA 4X housing w/strobe,115/220 VAC.	2,295.00
GD-70D4S-MH2-20	GD-70D-MH2-20K ,0-2.00% Vol hydrogen in NEMA 4X housing w/strobe,115/220 VAC.	2,295.00
GD-70D4S-MH21KS	GD-70D-MH2-S1K ,0-1000 PPM hydrogen,specific,in NEMA 4X housing w/strobe,115/220 VAC.	2,295.00
GD-70D4S-MH22KS	GD-70D-MH2-S2K ,0-2000 PPM hydrogen,specific,in NEMA 4X housing w/strobe,115/220 VAC.	2,295.00
GD-70D4S-MH2500	GD-70D-MH2-500 ,0-500 PPM hydrogen in NEMA 4X housing w/strobe,115/220 VAC.	2,295.00
GD-70D4S-MH250S	GD-70D-MH2-S500 ,0-500 PPM hydrogen,specific, in NEMA 4X housing w/strobe,115/220 VAC.	2,295.00
GD-70D4S-MIPA	GD-70D-MIPA-2K ,0-2000 PPM isopropyl alcohol,in NEMA 4X housing w/strobe,115/220 VAC.	2,295.00
GD-70D4S-MMA-1	GD-70D-MCH3OH-1,0-1000 PPM methanol,in NEMA 4X housing,w/ strobe,115/220VAC.	2,295.00
GD-70D4S-MMA-2	GD-70D-MCH3OH-2,0-2000 PPM methanol,in NEMA 4X housing,w/ strobe,115/220VAC.	2,295.00
GD-70D4S-MPRO2K	GD-70D-MC3H8-2K ,0-2000 PPM propane,in NEMA 4X housing w/strobe,115/220 VAC.	2,295.00
GD-70D4S-MPRO5K	GD-70D-MC3H8-5K ,0-5000 PPM propane,in NEMA 4X housing w/strobe,115/220 VAC.	2,295.00
GD-70D4S-MR32	GD-70D-MR32 ,0-2000 PPM R32,in NEMA 4X housing w/strobe,115/220 VAC.	2,295.00
GD-70D4S-MR41	GD-70D-MR41 ,0-2000 PPM R41,in NEMA 4X housing w/strobe,115/220 VAC.	2,295.00
GD-70D4S-NH3	GD-70D-NH3,0-75 PPM ammonia,in NEMA 4X housing,w/ strobe,115/220VAC.	2,295.00
GD-70D4S-NO	GD-70D-NO,0-100 PPM nitric oxide,in NEMA 4X housing,w/ strobe,115/220VAC.	2,295.00
GD-70D4S-NO2-09	GD-70D-NO2-09,0-9.0 PPM nitrogen dioxide,in NEMA 4X housing,w/ strobe,115/220VAC.	2,295.00
GD-70D4S-NO2-15	GD-70D-NO2-15,0-15.0 PPM nitrogen dioxide,in NEMA 4X housing,w/ strobe,115/220VAC.	2,295.00
GD-70D4S-O3	GD-70D-O3,0 - 0.60 ppm ozone,in NEMA 4X housing w/amber strobe,115/220 VAC	2,295.00
GD-70D4S-OXY-EC	Smart transmitter, GD-70D for Oxygen (O2), 0-25% Vol., 110/220 VAC, EC sensor, in NEMA 4X housing with strobe	2,295.00
GD-70D4S-PH3-AH	GD-70D-PH3-AH,0-1.00 PPM phosphine,in NEMA 4X housing,w/ strobe,115/220VAC.	2,295.00
GD-70D4S-PH3-DH	GD-70D-PH3-DH,0-1.00 PPM phosphine,in NEMA 4X housing,w/ strobe,115/220VAC.	2,295.00
GD-70D4S-Si2H6	GD-70D-Si2H6,0-15.00 PPM disilane,in NEMA 4X housing,w/ strobe,115/220VAC.	2,295.00

03/01/2024

Price List

(800) 754-5165

355

Numerical Index

Part#	Description	Suggested Retail
GD-70D4S-SIH4-A	GD-70D-SIH4-AH,0-15.00 PPM silane,in NEMA 4X housing,w/ strobe,115/220VAC.	2,295.00
GD-70D4S-SIH4-D	GD-70D-SIH4-DH,0-15.00 PPM silane,in NEMA 4X housing,w/ strobe,115/220VAC.	2,295.00
GD-70D4S-SO2	GD-70D-SO2,0-6.00 PPM sulphur dioxide,in NEMA 4X housing,w/ strobe,115/220VAC.	2,295.00
GD-70D4S-TMA	GD-70D-TMA,0-15.00 PPM trimethylamine,in NEMA 4X housing,w/ strobe,115/220VAC.	2,295.00
GD-70D4S-XXX	Smart transmitter, GD-70D toxic gas monitor, 110/220 VAC, in NEMA 4X housing with strobe (XXX denotes the gas)	2,195.00
GD-70D4X-ASH3	Smart transmitter,GD-70DS,AsH3,0-15 ppm,in NEMA 4X housing	2,095.00
GD-70D4X-B2H6	Smart transmitter,GD-70D,B2H6,0-.30 ppm,in NEMA 4X housing	2,095.00
GD-70D4X-BR2	Smart transmitter,GD-70D,Br2,0-1.00 ppm,in NEMA 4X housing.....	2,095.00
GD-70D4X-CH3NH2	Smart transmitter,GD-70D,CH3NH2,0-15.0 ppm,in NEMA 4X housing	2,095.00
GD-70D4X-CL2	Smart transmitter,GD-70D,CL2,0-3.00 ppm,in NEMA 4X housing	2,095.00
GD-70D4X-CLF3-A	Smart transmitter,GD-70D,CLF3,0-0.60 ppm,in NEMA 4X housing	2,095.00
GD-70D4X-CLF3-C	Smart transmitter,GD-70D,CLF3,0-0.60 ppm,in NEMA 4X housing	2,095.00
GD-70D4X-CO-01	Smart transmitter,GD-70D,CO,0-150 ppm,in NEMA 4X housing	2,095.00
GD-70D4X-CO-02	Smart transmitter,GD-70D,CO,0-75 ppm,in NEMA 4X housing	2,095.00
GD-70D4X-CO-03	Smart transmitter,GD-70D,CO,0-300 ppm,in NEMA 4X housing	2,095.00
GD-70D4X-CO-11	Smart transmitter,GD-70D,CO,0-150 ppm,in NEMA 4X housing	2,095.00
GD-70D4X-CO-12	Smart transmitter,GD-70D,CO,0-75 ppm,in NEMA 4X housing	2,095.00
GD-70D4X-CO-13	Smart transmitter,GD-70D,CO,0-300 ppm,in NEMA 4X housing	2,095.00
GD-70D4X-DEA	Smart transmitter,GD-70D,(C2H5)2NH,0-15.0 ppm,in NEMA 4X housing	2,095.00
GD-70D4X-DMA	Smart transmitter,GD-70D,(CH3)2NH,0-15.0 ppm,in NEMA 4X housing	2,095.00
GD-70D4X-F2	Smart transmitter,GD-70D,F2,0-3.00 ppm,in NEMA 4X housing	2,095.00
GD-70D4X-GEH4	Smart transmitter,GD-70D,GeH4,0-0.80 ppm,in NEMA 4X housing.....	2,095.00
GD-70D4X-H2O2	Smart transmitter,GD-70D,H2O2,0-3.00 ppm,in NEMA 4X housing.....	2,095.00
GD-70D4X-H2O2-1	Smart transmitter,GD-70D,H2O2,0-500 ppb,in NEMA 4X housing	2,095.00
GD-70D4X-H2S-01	Smart transmitter,GD-70D,H2S,0-1.00 ppm,in NEMA 4X housing	2,095.00
GD-70D4X-H2S-30	Smart transmitter,GD-70D,H2S,0-30 ppm,in NEMA 4X housing	2,095.00
GD-70D4X-H2SE	Smart transmitter,GD-70D,CH2Se,0-6.0 ppm,in NEMA 4X housing	2,095.00
GD-70D4X-HBR-06	Smart transmitter,GD-70D,HBr,0-6.0 ppm,in NEMA 4X housing	2,095.00
GD-70D4X-HBR-09	Smart transmitter,GD-70D,HBr,0-9.0 ppm,in NEMA 4X housing	2,095.00
GD-70D4X-HCL-06	Smart transmitter,GD-70D,HCl,0-6.0 ppm,in NEMA 4X housing	2,095.00
GD-70D4X-HCL-15	Smart transmitter,GD-70D,HCL,0-15.0 ppm,in NEMA 4X housing	2,095.00
GD-70D4X-HCN	Smart transmitter,GD-70D,HCN,0-15.0 ppm,in NEMA 4X housing	2,095.00
GD-70D4X-HF-09	Smart transmitter,GD-70D,HF,0-9.0 ppm,in NEMA 4X housing	2,095.00
GD-70D4X-HNO3	Smart transmitter,GD-70D,HNO3,0-20.0 ppm,in NEMA 4X housing	2,095.00
GD-70D4X-LC7H8	Smart transmitter,GD-70D,C7H8 (toluene),0-100% LEL,in NEMA 4X housing.....	2,095.00
GD-70D4X-LCH4	Smart transmitter, GD-70D for Methane (CH4), 0-100% LEL, with ethernet and 4-20 mA output in NEMA 4X housing	1,895.00
GD-70D4X-LH2	Smart transmitter,GD-70D,H2,0-100 %LEL,in NEMA 4X housing	1,895.00
GD-70D4X-LH220K	Smart transmitter, GD-70D for Hydrogen (H2), 0-2.00% Vol., with ethernet and 4-20 mA output in NEMA 4X housing	1,895.00
GD-70D4X-LISOB	Smart transmitter,GD-70D,isobutane,0-100% LEL,in NEMA 4X housing	2,095.00
GD-70D4X-MCH4-2	Smart transmitter,GD-70D,CH4,0-2000 ppm,in NEMA 4X housing	2,095.00
GD-70D4X-MCH4-5	Smart transmitter,GD-70D,CH4,0-5000 ppm,in NEMA 4X housing	2,095.00
GD-70D4X-MCH420	Smart transmitter,GD-70D,CH4,0-2% vol,in NEMA 4X housing	2,095.00
GD-70D4X-MCOS	Smart transmitter,GD-70D,carbonyl sulfide,0-2000 ppm,in NEMA 4X housing	2,095.00
GD-70D4X-MDCE	Smart transmitter,GD-70D,dichloroethene,0-600 ppm,in NEMA 4X housing	2,095.00
GD-70D4X-MDCM	Smart transmitter,GD-70D,dichloromethane,0-2000 ppm,in NEMA 4X housing	2,095.00
GD-70D4X-MH2-1K	Smart transmitter,GD-70D,H2,0-1000 PPM,in NEMA 4X housing.....	2,095.00
GD-70D4X-MH2-20	Smart transmitter,GD-70D,H2,0-2.00%,in NEMA 4X housing	2,095.00
GD-70D4X-MH21KS	Smart transmitter,GD-70D,H2,specific,0-1000 PPM,in NEMA 4X housing	2,095.00
GD-70D4X-MH22KS	Smart transmitter,GD-70D,H2,specific,0-2000 PPM,in NEMA 4X housing	2,095.00
GD-70D4X-MH2500	Smart transmitter,GD-70D,H2,0-500 PPM,in NEMA 4X housing	2,095.00
GD-70D4X-MH250S	Smart transmitter,GD-70D,H2,specific,0-500 PPM,in NEMA 4X housing	2,095.00
GD-70D4X-MIPA	Smart transmitter,GD-70D,IPA,0-2000 ppm,in NEMA 4X housing	2,095.00
GD-70D4X-MMA-1	Smart transmitter,GD-70D,CH3OH,0-1000 ppm,in NEMA 4X housing	2,095.00
GD-70D4X-MMA-2	Smart transmitter,GD-70D,CH3OH,0-2000 ppm,in NEMA 4X housing	2,095.00
GD-70D4X-MPRO2K	Smart transmitter,GD-70D,C3H8,0-2000 PPM,in NEMA 4X housing	2,095.00
GD-70D4X-MPRO5K	Smart transmitter,GD-70D,C3H8,0-5000 PPM,in NEMA 4X housing	2,095.00
GD-70D4X-MR32	Smart transmitter,GD-70D,R32,0-2000 ppm,in NEMA 4X housing	2,095.00
GD-70D4X-MR41	Smart transmitter,GD-70D,R41,0-2000 ppm,in NEMA 4X housing	2,095.00

03/01/2024

Price List

(800) 754-5165

356

10/11/2024

BidSync

p. 11101

C
O
K
C
0
1
0
7
2

Numerical Index

C
O
K
C
0
1
0
7
2

Part#	Description	Suggested Retail
GD-70D4X-NH3	Smart transmitter,GD-70D,NH3,0-75 ppm,in NEMA 4X housing	2,095.00
GD-70D4X-NO	Smart transmitter,GD-70D,NO,0-100 ppm,in NEMA 4X housing	2,095.00
GD-70D4X-NO2-09	Smart transmitter,GD-70D,NO2,0-9.0 ppm,in NEMA 4X housing	2,095.00
GD-70D4X-NO2-15	Smart transmitter,GD-70D,NO2,0-15 ppm,in NEMA 4X housing	2,095.00
GD-70D4X-NS	Smart transmitter,GD-70D,in NEMA 4X housing,w/out sensor	2,095.00
GD-70D4X-NST	Smart transmitter,GD-70D,in NEMA 4X housing,w/out sensor/transmitter	2,095.00
GD-70D4X-O3	Smart transmitter,GD-70D,O3,0-0.60 ppm,in NEMA 4X housing	2,095.00
GD-70D4X-OXY-EC	Smart transmitter, GD-70D for Oxygen (O2), 0-25% Vol. with ethernet and 4-20 mA output, with EC sensor in NEMA 4X housing	2,095.00
GD-70D4X-PH3-AH	Smart transmitter,GD-70D,PH3,0-1.00 ppm,in NEMA 4X housing	2,095.00
GD-70D4X-PH3-DH	Smart transmitter,GD-70D,PH3,0-1.00 ppm,in NEMA 4X housing	2,095.00
GD-70D4X-Si2H6	Smart transmitter,GD-70D,Si2H6,0-15 ppm,in NEMA 4X housing	2,095.00
GD-70D4X-SiH4-A	Smart transmitter,GD-70D,SiH4,0-15 ppm,in NEMA 4X housing	2,095.00
GD-70D4X-SiH4-D	Smart transmitter,GD-70D,SiH4,0-15 ppm,in NEMA 4X housing	2,095.00
GD-70D4X-SO2	Smart transmitter,GD-70D,SO2,0-6.00 ppm,in NEMA 4X housing	2,095.00
GD-70D4X-TMA	Smart transmitter,GD-70D,(CH3)3N,0-15 ppm,in NEMA 4X housing	2,095.00
GD-70D4X-XXX	Smart transmitter, GD-70D toxic gas monitor with ethernet and 4-20 mA output in NEMA 4X housing (XXX denotes the gas)	1,995.00
GD-70DEA-CLF3	Smart transmitter,GD-70D,CLF3(chlorine trifluoride),0-0.30 ppm,w/ethernet & 4-20 mA outputs	1,895.00
GD-70DEA-CO-01	Smart transmitter,GD-70D,CO (carbon monoxide),0-150 ppm w/ESU-23 sensor,w/ethernet & 4-20 mA outputs	1,595.00
GD-70DEA-CO-03	Smart transmitter,GD-70D,CO (carbon monoxide),0-300 ppm w/ESU-23 sensor,w/ethernet & 4-20 out	1,595.00
GD-70DEA-CO-04	Smart transmitter,GD-70D,CO(carbon monoxide),0-150 ppm w/ESU-23 sensor,EA type,for 1/4 x 5/32 tubing	1,595.00
GD-70DEA-CO-11	Smart transmitter,GD-70D,CO (carbon monoxide),0-150 ppm,ESU-231 sensor,w/ethernet & 4-20 mA outputs	1,595.00
GD-70DEA-HCOOH	Smart transmitter,GD-70D,HCOOH (formic acid),0-15.0 ppm,w/ethernet & 4-20 mA outputs	1,595.00
GD-70DEA-IRU-N2O	Smart transmitter, GD-70D for Nitrous Oxide (N2O), 0-500 ppm, with ethernet and 4-20 mA outputs	3,800.00
GD-70DEA-LEL-H2	Smart transmitter, GD-70D for Hydrogen (H2), 0-100% LEL, with ethernet and 4-20 mA outputs	1,495.00
GD-70DEA-LEL-HS	Smart transmitter,GD-70D,H2 specific,0-100% LEL,w/ethernet & 4-20 mA outputs	1,495.00
GD-70DEA-LELCH4	Smart transmitter, GD-70D for Methane (CH4), 0-100% LEL, with ethernet and 4-20 mA outputs	1,495.00
GD-70DEA-MC4F6A	Smart transmitter,GD-70D,MOS sensor,hexafluorabutadiene,0-200 ppn,w/ethernet & 4-20 mA out ...	1,595.00
GD-70DEA-MX-XXX	Smart transmitter, GD-70D with MOS (Metal Oxide Sensor), with ethernet and 4-20 mA outputs (specify gas & range)	1,595.00
GD-70DEA-N2H4	Smart transmitter,GD-70D,N2H4 (hydrazine) 0-5.00 ppm,w/ethernet & 4-20 mA outputs	1,595.00
GD-70DEA-NH3	Smart transmitter,GD-70D,NH3 (ammonia),0-75.0 ppm,w/ethernet & 4-20 mA outputs	1,595.00
GD-70DEA-NO2-15	Smart transmitter,GD-70D,NO2 (nitrogen dioxide),0-15.0 ppm,w/ethernet & 4-20 mA outputs	1,595.00
GD-70DEA-NS	Smart transmitter, GD-70D toxic gas monitor without sensor, with ethernet & 4-20 mA outputs.....	1,100.00
GD-70DEA-O3	Smart transmitter,GD-70D,O3(ozone),0-0.60 ppm,w/ethernet & 4-20 mA outputs	1,595.00
GD-70DEA-O3-10	Smart transmitter,GD-70D,O3(ozone),0-1.00 ppm,w/ethernet & 4-20 mA outputs	1,595.00
GD-70DEA-OXY-EC	Smart transmitter, GD-70D for Oxygen (O2), 0-25% Vol. with ethernet & 4-20 mA outputs, with EC sensor	1,695.00
GD-70DEA-XXX	Smart transmitter, GD-70D toxic gas monitor with ethernet and 4-20 mA outputs, (XXX denotes the gas, check the chart below)	1,595.00
GD-70DEA4X-H2O2	Smart transmitter,GD-70D,H2O2,0-3.00 ppm,in NEMA 4X housing,w/Ethernet & 4-20 mA outputs	2,295.00
GD-70DEA4X-HNO3	Smart transmitter,GD-70D,HNO3,0-20.0 ppm,in NEMA 4X housing,w/Ethernet & 4-20 mA outputs ...	2,295.00
GD-70DEA4X-NH3	Smart transmitter,GD-70D,NH3,0-75 ppm,in NEMA 4X housing,w/Ethernet & 4-20 mA outputs	2,295.00
GD-70DP-COS	Smart transmitterw/pyrolyzer,GD-70D,COS(carbonyl sulfide),0-90 ppm	2,145.00
GD-70DP-NF3	Smart transmitter, GD-70D for Nitrogen Trifluoride (NF3), 0-30 ppm, includes pyrolyzer	2,345.00
GD-70DP-TEB	Smart transmitter w/pyrolyzer,GD-70D,TEB(triethylborane) 0-1000 ppm	2,145.00
GD-70DP-TEOS	Smart transmitter, GD-70D for TEOS, 0-15 ppm, includes pyrolyzer	2,345.00
GD-70DP-TMB	Smart transmitter w/pyrolyzer,GD-70D,TMB(trimethoxy borane) 0-1000 ppm.	2,145.00
GD-70DP-TMOS	Smart transmitter w/pyrolyzer,GD-70D,TMOS(tetramethoxysilane),0-15.0 ppm.	2,145.00
GD-70DPEA-TEOS	Smart transmitter w/pyrolyzer,GD-70D,TEOS(tetraethyl orthosilicate),0-15ppm,w/Ethernet and4-20mA out	2,450.00
GD-70DPLN-3MS	GD-70DPLN-3MS-1,Smart transmitter,GD-70D,3MS(trimethyl silane),0-15 ppm,Lonworks type	2,500.00
GD-70DS-ASH3	Smart transmitter,GD-70D,AsH3 (arsine),0-0.2 ppm	1,595.00
GD-70DS-ASH3-50	Smart transmitter,GD-70D,AsH3 (arsine),0-50 ppb	1,595.00
GD-70DSEA-ASH3	Smart transmitter,GD-70D,AsH3 (arsine),0-0.2 ppm,with ethernet and 4-20 outputs	1,595.00
GD-70DUL-O3-10	Smart transmitter,GD-70D,O3(ozone),0-1.00 ppm,UL version	1,595.00
GD-A80-01	Diffusion detector assembly, model GD-A80, 0 - 100% LEL methane, explosion proof	575.00

03/01/2024

Price List

(800) 754-5165

357

Numerical Index

Part#	Description	Suggested Retail
GD-A80-02	Diffusion detector assembly, model GD-A80, 0 - 100% LEL hexane, explosion proof	575.00
GD-A80-03	Diffusion detector assembly, model GD-A80, 0 - 100% LEL propane, explosion proof	575.00
GD-A80-04	Diffusion detector assembly, model GD-A80, 0 - 100% LEL hydrogen, explosion proof	575.00
GD-A80-05	Diffusion detector assembly, model GD-A80, 0 - 100% LEL isobutane, explosion proof	575.00
GD-A80-06	Diffusion detector assembly, model GD-A80, 0 - 100% LEL MMA (mono methyl methacrylate), explosion proof	575.00
GD-A80-07	Detector assembly,diffusion,XP,0-100 %LEL C2H4 (ethylene),GD-A80	575.00
GD-A80V-01	Diffusion detector assembly, model GD-A80V, 0 - 2000 ppm hydrogen, H2 specific, MOS sensor, explosion proof	575.00
GD-A80V-02	Diffusion detector assembly, model GD-A80V, 0 - 5000 ppm hydrogen, H2 specific, SG-8511, explosion proof	575.00
GD-A80V-03	Diffusion detector assembly, model GD-A80V, 0 - 75 ppm ammonia, MOS sensor, explosion proof	575.00
GD-A80V-04	Diffusion detector assembly, model GD-A80V, 0 - 300 ppm MMA (methyl methacrylate), MOS sensor, explosion proof	575.00
GD-A80V-05	Detector assembly,diffusion,XP,0-2000 ppm VCM (vinyl chloride monomer),MOS,GD-A80V	575.00
GD-A80V-06	Detector assembly,diffusion,XP,0-5000 ppm dioxane (C4H8O2),SG-8511,MOS,GD-A80V	575.00
GD-A80V-07	Detector assembly,diffusion,XP,0-30 ppm H2S,MOS,GD-A80V	575.00
GD-A80V-08	Detector assembly,diffusion,XP,0-2000 ppm benzene (C6H6),SG-8521,MOS,GD-A80V	575.00
GD-A80V-09	Detector assembly,diffusion,XP,0-1000 ppm hexane (C6H14),SG-8521,MOS,GD-A80	575.00
GD-A80V-10	Detector assembly,diffusion,XP,0-500 ppm MEK (C4H8O),SG-8521,MOS,GD-A80	575.00
GD-A80V-11	Detector assembly,diffusion,XP,0-300 ppm TCE (trichlorethylene),SG-8523,MOS,GD-A80	575.00
GD-A80V-12	Detector assembly,diffusion,XP,0-100 ppm C8H10 (xylene),SG-8521,MOS,GD-A80	575.00
GD-A80V-13	Detector assembly,diffusion,XP,0-1000 ppm C4H10 (isobutane),SG-8521,MOS,GD-A80	575.00
GD-A80V-14	Detector assembly,diffusion,XP,0-500 ppm DCM (dichloromethane),SG-8523,MOS,GD-A80	575.00
GD-D58-AU1-102	GD-D58,GP type w/HW-6213,0-100 %LEL CH4,G1 ports,brass 1/4 inch tube ftgs,110 VAC	1,500.00
GD-D58-AU1-104	GD-D58,GP type w/HW-6211,0-100 %LEL H2,G1 ports,brass 1/4 inch tube ftgs,115 VAC	1,500.00
GD-D58-AU1-202	GD-D58,GP type w/HW-6213,0-100 %LEL CH4,G1 x 3/4 ports,brass 1/4 inch tube ftgs,115 VAC	1,650.00
GD-D58-AU1-204	GD-D58,GP type w/HW-6211,0-100 %LEL H2,G1 x 3/4 ports,brass 1/4 inch tube ftgs,115 VAC	1,650.00
GD-D58-DU1-101	GD-D58 GP type w/HW-6211,0-100 %LEL toluene,with G1 ports,brass 1/4 inch tube ftgs,24 VDC	1,500.00
GD-D58-DU1-103	GD-D58 GP type w/HW-6211,0-100 %LEL isobutane,with G1 ports,brass 1/4 inch tube ftgs,24 VDC	1,500.00
GD-D58-DU1-201	GD-D58,GP type w/HW-6211,0-100 %LEL toluene,G1 x 3/4 ports,brass 1/4 inch tube ftgs,24 VDC	1,650.00
GD-D58-DU1-203	GD-D58,GP type w/HW-6211,0-100 %LEL isobutane,G1 x 3/4 ports,brass 1/4 inch tube ftgs,24 VDC	1,650.00
GD-F88AI	Smart transmitter,GD-K88AI,O2 (oxygen),0-25%,IS type	1,350.00
GD-K884X-ASH3	GD-K88AI in NEMA 4X housingi, Arsine (AsH3), 0-0.2 ppm, IS type	1,600.00
GD-K884X-B2H6	GD-K88AI in NEMA 4X housingi, Diborane (B2H6), 0-0.3 ppm, IS type	1,600.00
GD-K884X-BCL3	GD-K88AI in NEMA 4X housingi, Boron Trichloride (BCl3), 0-15 ppm (HCl), IS type	1,600.00
GD-K884X-BF3	GD-K88AI in NEMA 4X housingi, Boron Trifluoride (BF3), 0-9 ppm (HF), IS type	1,600.00
GD-K884X-BTBAS	GD-K88AI in NEMA 4X housingi, BTBAS, 0-15 ppm, IS type	1,600.00
GD-K884X-CL2	GD-K88AI in NEMA 4X housingi, Chlorine (Cl2), 0-3.00 ppm, IS type	1,600.00
GD-K884X-CL2-10	GD-K88AI-CL2-10 in NEMA 4X housing,0-10.0 ppm Cl2(chlorine)	1,600.00
GD-K884X-CLF3	GD-K88AI in NEMA 4X housingi, Chlorine Trifluoride (ClF3), 0-0.6 ppm, IS type	1,600.00
GD-K884X-CO	GD-K88AI in NEMA 4X housingi, Carbon Monoxide (CO), 0-150 ppm, IS type	1,600.00
GD-K884X-H2O2	GD-K88AI-H2O2 in NEMA 4X housing,0-3.00 ppm H2O2(hydrogen peroxide)	1,600.00
GD-K884X-H2S-01	GD-K88AI in NEMA 4X housingi, Hydrogen Sulfide (H2S), 0-1 ppm, IS type	1,600.00
GD-K884X-H2S-30	GD-K88AI in NEMA 4X housingi, Hydrogen Sulfide (H2S), 0-30 ppm, IS type	1,600.00
GD-K884X-HCN	GD-K88AI-HCN in NEMA 4X housing,0-15.0 ppm HCN (hydrogen cyanide)	1,600.00
GD-K884X-NH3	GD-K88AI in NEMA 4X housingi, Ammonia (NH3), 0-75 ppm, IS type	1,600.00
GD-K884X-NO	GD-K88AI-NO in NEMA 4X Housing,0-100 ppm NO(nitric oxide)	1,600.00
GD-K884X-NO2	GD-K88AI-NO2 in NEMA 4X Housing,0-15 ppm NO2(nitrogen dioxide)	1,600.00
GD-K884X-NSA-01	GD-K884X enclosure without detector head,for field installation of detector head	400.00
GD-K884X-PH3	GD-K88AI in NEMA 4X housingi, Phosphine (PH3), 0-1 ppm, IS type	1,600.00
GD-K884X-Si2H6	GD-K88AI in NEMA 4X housingi, Disilane (Si2H6), 0-15 ppm, IS type	1,600.00
GD-K884X-SiH4-A	GD-K88AI-SiH4-A in NEMA 4X Housing,0-15 ppm SiH4(silane)	1,600.00
GD-K884X-SiH4-AH	GD-K88AI in NEMA 4X housingi, Silane (SiH4), 0-15 ppm, AH sensor, low H2 response, IS type	1,600.00
GD-K884X-SiH4-DH	GD-K88AI in NEMA 4X housingi, Silane (SiH4), 0-15 ppm, DH sensor, with H2 response, IS type	1,600.00
GD-K884X-SO2	GD-K88AI-SO2 in NEMA 4X housing,0-6.00 ppm SO2(sulphur dioxide)	1,600.00
GD-K884X-WF6	GD-K88AI in NEMA 4X housingi, Tungsten Hexafluoride (WF6), 0-9 ppm (HF), IS type	1,600.00
GD-K88AI-ASH3	Smart transmitter, GD-K88AI, Arsine (AsH3), 0-0.2 ppm, IS type	1,250.00
GD-K88AI-B2H6	Smart transmitter, GD-K88AI, Diborane (B2H6), 0-0.3 ppm, IS type	1,250.00
GD-K88AI-BTBAS	Smart transmitter, GD-K88AI, BTBAS, 0-15 ppm, IS type	1,250.00
GD-K88AI-CL2	Smart transmitter, GD-K88AI, Chlorine (Cl2), 0-3.00 ppm, IS type	1,250.00

03/01/2024

Price List

(800) 754-5165

358

10/11/2024

BidSync

p. 11103

C
O
K
C
0
1
0
7
2

Numerical Index

C
O
K
C
0
1
0
7
2

Part#	Description	Suggested Retail
GD-K88AI-CL2-10	Smart transmitter,GD-K88AI,Cl2 (chlorine),0-10.0 ppm,IS type	1,250.00
GD-K88AI-CO	Smart transmitter, GD-K88Ai, Carbon Monoxide (CO), 0-150 ppm, IS type	1,250.00
GD-K88AI-CO-01	Smart transmitter,GD-K88AI,CO (carbon monoxide),0-75 ppm,IS type	1,250.00
GD-K88AI-CO-03	Smart transmitter,GD-K88AI,CO (carbon monoxide),0-300 ppm,IS type	1,250.00
GD-K88AI-GEH4	Smart transmitter,GD-K88AI,GeH4 (germane),0-0.80 ppm,IS type	1,250.00
GD-K88AI-H2S-01	Smart transmitter, GD-K88Ai, Hydrogen Sulfide (H2S), 0-1 ppm, IS type	1,250.00
GD-K88AI-H2S-30	Smart transmitter, GD-K88Ai, Hydrogen Sulfide (H2S), 0-30 ppm, IS type	1,250.00
GD-K88AI-HCN	Smart transmitter, GD-K88Ai, Hydrogen Cyanide (HCN), 0-15.0 ppm, IS type.....	1,250.00
GD-K88AI-NH3	Smart transmitter, GD-K88Ai, Ammonia (NH3), 0-75 ppm, IS type	1,250.00
GD-K88AI-NH3-H	Smart transmitter,GD-K88AI,NH3 (ammonia),0-75.0 ppm, high-humidity use, IS type	1,250.00
GD-K88AI-NO	Smart transmitter,GD-K88AI,NO (nitric oxide),0-100 ppm,IS type	1,250.00
GD-K88AI-NO2	Smart transmitter,GD-K88AI,NO2 (nitrogen dioxide),0-15.0 ppm,IS type	1,250.00
GD-K88AI-PH3	Smart transmitter, GD-K88Ai, Phosphine (PH3), 0-1 ppm, IS type	1,250.00
GD-K88AI-Si2H6	Smart transmitter, GD-K88Ai, Disilane (Si2H6), 0-15 ppm, IS type	1,250.00
GD-K88AI-SiH4-A	Smart transmitter,GD-K88AI,SiH4 (silane),0-15.0 ppm,w/23AH sensor,IS type	1,250.00
GD-K88AI-SiH4-AH	Smart transmitter, GD-K88Ai, Silane (SiH4), 0-15 ppm, AH sensor, low H2 response, IS type	1,250.00
GD-K88AI-SiH4-D	Smart transmitter,GD-K88AI,SiH4 (silane),0-15.0 ppm,w/23DH sensor,IS type	1,250.00
GD-K88AI-SiH4-DH	Smart transmitter, GD-K88Ai, Silane (SiH4), 0-15 ppm, DH sensor, with H2 response, IS type	1,250.00
GD-K88AI-SO2	Smart transmitter,GD-K88AI,SO2 (sulfur dioxide),0-6.00 ppm,IS type	1,250.00
GD-K88AI-SO2-30	Smart transmitter,GD-K88AI,SO2 (sulfur dioxide),0-30.0 ppm,IS type	1,250.00
GD-K88DI-CL2	Smart transmitter,GD-K88DI,Cl2 (chlorine),0-3.00 ppm,IS type,sample draw	2,295.00
GD-K88DI-H2S-30	Smart transmitter,GD-K88DI,H2S (hydrogen sulfide),0-30.0 ppm,IS type,sample draw	2,295.00
GD-K88DI-HCL-15	Smart transmitter,GD-K88DI,HCl (hydrogen chloride),0-15.0 ppm,IS type,sample draw	2,295.00
GD-K88DI-HCN	Smart transmitter,GD-K88DI,HcN (hydrogen cyanide),0-15.0 ppm,IS type,sample draw	2,295.00
GD-K88DI-NH3	Smart transmitter,GD-K88DI,NH3 (ammonia),0-75.0 ppm,IS type,sample draw	2,295.00
GD-K88DI-NO2	Smart transmitter,GD-K88DI,NO2 (nitrogen dioxide),0-15.0 ppm,IS type,sample draw	2,295.00
GD-K88DI-O3-06	Smart transmitter,GD-K88DI,O3 (ozone),0-0.60 ppm,IS type,sample draw	2,295.00
GD-K88DI-O3-10	Smart transmitter,GD-K88DI,O3 (ozone),0-1.00 ppm,IS type,sample draw	2,295.00
GE-4641-S2	LEL Sensor for GP-226, isobutane (HC)	80.00
GH-5001	Module, indicator/alarm, GH-5001, combustible or toxic gases (ppm range), RM-5000 Series (specify gas & range)	695.00
GH-5001-DIOX	Module,indicator/alarm, GH-5001,0-500 ppm dioxane (C4H8O2)	695.00
GH-5001-HEX-10K	Module,indicator/alarm,GH-5001,0-10000 ppm hexane (C6H14),for SG-8511	695.00
GH-5001-HEX-1K	Module,indicator/alarm,GH-5001,0-1000 ppm hexane (C6H14),for SG-8547	695.00
GH-5001-HEX-2K	Module,indicator/alarm,GH-5001,0-2000 ppm hexane (C6H14),for SG-8547	695.00
GH-5001-NH3-75	Module,indicator/alarm, GH-5001,0-75 ppm ammonia (NH3)	695.00
GH-5001-TCE-300	Module,indicator/alarm, GH-5001,0-300 ppm TCE (trichlorethylene)	695.00
GH-5001-VCN-2K	Module,indicator/alarm, GH-5001,0-2000 ppm VCN	695.00
GH-5001-VCN-500	Module,indicator/alarm, GH-5001,0-500 ppm VCN	695.00
GH-5001-XYL-100	Module,indicator/alarm, GH-5001,0-100 ppm xylene (C4H10)	695.00
GH-5001H	Module, indicator/alarm, GH-5001H, 0-2000 ppm H2, (for SG-8541,SG-8546,61-0160RK sensors)	695.00
GH-5001H-01	Module,indicator/alarm, GH-5001H, 0-2000 ppm H2, NE relays/test relay on.....	695.00
GH-5001H-01-CC	Module,indicator/alarm, GH-5001H with 5000-CC module adptr, 0-2000 ppm H2, NE relays/test relay on	790.00
GH-5001H-02	Module,indicator/alarm, GH-5001H, 0-2000 ppm H2, NE relays/self resetting alms/test relay on	695.00
GH-5001H-02-CC	Module,indicator/alm, GH-5001H with 5000-CC, 0-2000 ppm H2, NE relays/self rstg alms/test relay on	790.00
GH-5001H-02-CCS	Module, 0-2000 ppm H2, GH-5001H with 5000-CC and 570-SR, NE relays/self rstg alms/test relay on	990.00
GH-6001A-01	GH-6001 combustible gas monitor,0-200 ppm hexane,100-240 VAC input, 60Hz	695.00
GH-6001A-02	GH-6001 combustible gas monitor,0-500 ppm DCM(dicloromethane),100-240 VAC input, 60Hz.....	695.00
GP-5001	Module,indicator/alarm, GP-5001,combustible gas, 0-100% LEL, RM-5000 Series (MUST SPECIFY GAS) ...	695.00
GP-5001-C2H4	Module,indicator/alarm,GP-5001,combustible gas ,0-100 %LEL ethylene,RM-5000 Series	695.00
GP-5001-C4H10	Module,indicator/alarm, GP-5001,combustible gas , 0-100 %LEL isobutane, RM-5000 Series	695.00
GP-5001-CH4	Module, indicator/alarm, GP-5001,combustible gas , 0-100% LEL CH4, RM-5000 Series	695.00
GP-5001-IPA	Module,indicator/alarm,GP-5001,combustible gas ,0-100 %LEL IPA (isopropyl alcohol),RM-5000 Series	695.00
GP-5001-NMP	Module,indicator/alarm,GP-5001,combustible gas ,0-100 %LEL N-Methyl-2-Pyrrolidone,RM-5000 Series	695.00
GP-5001-TOL	Module,indicator/alarm,GP-5001,combustible gas,0-100% LEL toluene (C7H8),RM-5000 Series	695.00
GP-6001A-01	GP-6001 combustible gas monitor,0-100 %LEL isobutane,100-240 VAC input, 60Hz.....	695.00
GP-6001A-02	GP-6001 combustible gas monitor,0-100 %LEL CH4,for HW-6213 sensor,100-240 VAC input	695.00
GP-6001A-03	GP-6001 combustible gas monitor,0-100 %LEL H2,for HW-6211 sensor,100-240 VAC input	695.00
HW-6206	Sensor,HW-6206,high temperature,w/lead wires	1,260.00
HW-6207	Sensor,0-100 %LEL,HW-6207,high temperature	1,260.00
HW-6211	Sensor HW-6211, for SD-1GP, GD-A80, GD-A8/D8, Isobutane, H2	220.00

03/01/2024

Price List

(800) 754-5165

359

Numerical Index

Part#	Description	Suggested Retail
HW-6212	Sensor HW-6212 for GD-A80, GD-A8, furnace insert type,LEL	220.00
HW-6213	Sensor, HW-6213 for GD-A80, GD-A8, Methane	220.00
HW-6214	Sensor, HW-6214, %LEL, for GD-A80, GD-A8, C2H4	220.00
HW-6214B	Sensor, HW-6214, for GD-A80, GD-A8, VCM	240.00
HW-6216	LEL Sensor elements,Isobutane,for GD-D5C	240.00
HW-6217	LEL Sensor w/wires, for GD-B2	230.00
HW-6219	Sensor HW-6219,for GD-A43,Isobutane,H2	260.00
HW-6220	LEL Sensor,GP-109,GE-6670-P1	275.00
HW-6246	Filament set only, Isobutane, for GP-204 shipboard use only	65.00
HW-6255	Sensor, LEL for NP-85	230.00
HW-6257	LEL sensor for GP-85N / GX-85N / GP-88 replacement (not for GP-88S)	175.00
IRR-0409	Sensor, Carbon Dioxide (CO2), 0-10% volume for GX-3R Pro	400.00
IRR-0433	Sensor, Carbon Dioxide (CO2), 0-10,000 ppm for GX-3R Pro	400.00
NC-5001-C2H4	Module indicator/alarm, 0 - 100 %LEL Ethylene (C2H4), for NC-6241A, RM-5000 Series	660.00
NC-5001-CH4	Module indicator/alarm, 0 - 100 %LEL CH4, for NC-6241, RM-5000 Series	695.00
NC-5001-THF	Module indicator/alarm, 0 - 100 %LEL THF, for NC-6241, RM-5000 Series	695.00
NC-5001H	Module,indicator/alarm,0 - 100 %LEL H2, RM-5000 Series	695.00
NC-5001W-35	Module,indicator/alarm,0-10 %LEL/0-100 %LEL, for NC-6240A	695.00
NC-6205-01	Sensor, LEL Hydrogen (H2) specific, 1/2 NPT, with guard and silicone resistance, UL version, (no transmitter, no j-box)	400.00
NC-6205-01-03	Sensor,H2 specific,1/2 inch NPT,silicone resistant,w/guard,with 3 foot cable	425.00
NC-6205-02	Sensor,H2 specific,1/2 inch NPT,silicone resistant,w/o guard	400.00
NC-6205-05	Sensor, LEL Hydrogen (H2) specific, explosion proof direct connection, with silicone resistance, cCSAus version, (no transmitter, no j-box)	450.00
NC-6211	Sensor,NC-6211,LEL/ppm,catalytic,plug-in style	300.00
NC-6215	Sensor, LEL, NC-6215, GX-8000 and GP-1000	360.00
NC-6239	Sensor, LEL combustible (catalytic), NC-6239, plug-in	220.00
NC-6240A	Sensor, LEL or PPM combustible, for sample draw 35-3000	220.00
NC-6245	Sensor, Combustible 0-100% LEL for sample draw 35-3001, 35-3000, SD-1, and Model 1017	220.00
NC-6260B	Sensor, LEL / ppm, plug-in, EAGLE 2	200.00
NC-6264A	Sensor, Methane (CH4) 0-100% LEL for GX-2009/GX-2012/GX-6000/GP-03/Gas Tracer	120.00
NC-6264AZX	Sensor, Methane (CH4) 0-100% LEL, silicone resistant, for GX-2009/GX-2012/GX-6000/GX-2001/GX-2003/ Gas Tracer/GP-01	130.00
NC-6264B	Sensor, Methane (CH4) 0-100% LEL for GX-2009 MSHA / GX-2012 CSA	140.00
NC-6307	Sensor for NC-1000, catalytic	380.00
NCR-6309	Sensor, LEL 0-100% for GX-3R / GX-3R Pro / GX-Force	150.00
NCU-6211	Sensor, combustibles, 0-100% LEL, sensor unit	395.00
NCU-6213	Sensor,LEL sensor/amp unit,0 - 100 %LEL CH4 (methane) default,GD-70D	395.00
NCU-6244A	Sensor,H2 specific sensor/amp unit,0-100 %LEL H2 (hydrogen) default,GD-70D	395.00
NP-5001	Module, indicator/alarm, NP-5001, combustible gas, % volume, RM-5000 Series	695.00
NP-5001-01	Module indicator/alarm, NP-5001, 0-5% H2, for TE-7560 sensor	695.00
OS-8066	Oxygen sensor,OS-8066	700.00
OS-8071	Sensor,Oxygen,OS-8071, fixed system special Type	320.00
OS-8078	Sensor,Oxygen,OS-8078, fixed system special Type	260.00
OS-8095	Sensor,oxygen,for GD-F24, for low humidity applications	260.00
OS-B01	Sensor, Oxygen (O2), 0-40% vol, plug-in diffusion type, for OX-07	195.00
OS-B11	Sensor, Oxygen with cable and pigtail	195.00
OS-B11E-A	Sensor, Oxygen (O2) 0-25% vol for SD-10X	220.00
OS-B11H	Sensor,Oxy w/cable and pigtail,OS-B11H,hi humidity	195.00
OS-B11TF	Sensor, Oxygen (O2) 0 - 25%, OS-B11TF, with cable, pigtail, solvent resistant	210.00
OS-B11TFX	Sensor,Oxygen w/cable and pigtail,solvent resistant,OS-B11TFX	400.00
OS-BM1D	Sensor, Oxygen (O2), OS-BM1D for OX-600	150.00
OS-BM2	Sensor, Galvanic, Oxygen (O2) 0-25% Vol. for GX-2009/GX-2012/GasTracer/GX-6000/OX-03/GasWatch 3	120.00
OS-C11	Sensor, Oxygen with cable and pigtail, CO2 resistant	625.00
OSU-8078-05	Sensor,O2 (oxygen),0-5.00%,for GD-70D	395.00
OX-5001	Module, indicator/alarm, oxygen, 0-25%, direct connect, RM-5000 Series	695.00
OX-5001-01	Module, indicator/alarm,oxygen,0-5%,direct connect,RM-5000 Series	695.00
OX-5002	Module, indicator/alarm, OX-5002, Oxygen (4-20mA), RM-5000 Series	695.00
PID-001L	Sensor, PID, 10.6 eV lamp, VOC 0-50 ppm for GX-6000	1,700.00
PID-002L	Sensor, PID, 10.6 eV lamp, VOC 0-6,000 ppm for GX-6000	1,300.00
PID-003L	Sensor, PID, 10.0 eV lamp, VOC 0-100 ppm, Benzene specific 0.01-50 ppm for GX-6000	2,100.00

03/01/2024

Price List

(800) 754-5165

360

10/11/2024

BidSync

p. 11105

C
O
K
C
0
1
0
7
2

Numerical Index

C
O
K
C
0
1
0
7
2

Part#	Description	Suggested Retail
PID-004	Sensor, PID, 11.7 eV lamp, VOC 0-1000 ppm, for GX-6000	2,000.00
PLU-70	Pyrolyzer unit only for GD-70D	955.00
PLU-70-01	Pyrolyzer unit for GD-70D,modified for no bypass and no flow alarm	955.00
PSU-590	Power supply unit,100-220 VAC input,RM-590 series	575.00
RI-257	RI-257,Freon monitor, Fixed,(Specify Gas name, Range, Alarm point)	4,500.00
RM-5000-MCASE	Multi-case for extension,RM-5000 Series	575.00
RM-5002	Module indicator/alarm, 2-wire 4-20 mA, RM-5000 Series (specify gas & range)	695.00
RM-5002-CO2-02	Module indicator/alarm, 0-9950 ppm, 2-wire 4-20 mA, RM-5000 Series	695.00
RM-5003	Module indicator/alarm, 3-wire 4-20 mA, RM-5000 Series (specify gas & range)	695.00
RM-5003-CL2	Module indicator/alarm, 0-3.00 ppm Cl2, 3-wire 4-20 mA, RM-5000 Series	695.00
RM-5003-HF-09	Module,indicator/alarm,0-9.00 ppm HF,3-wire 4-20 mA,RM-5000 Series	695.00
RM-5003-OXY	Module,indicator/alarm,0-25% oxygen,3-wire 4-20 mA,RM-5000 Series	695.00
RM-5003-OXY-485	Module,indicator/alarm,0-25% oxygen,3-wire 4-20 mA,RM-5000 Series,w/RS-485 output	770.00
RM-5003-SO2-06	Module,indicator/alarm,0-6.00 ppm SO2,3-wire 4-20 mA,RM-5000 Series	695.00
RM-5003ISOB-485	Module,indicator/alarm,0-100 %LEL isobutane (C4H10),3-wire 4-20 mA,w/RS-485 output,RM-5000 Series	770.00
RM-5003MEOH-485	Module,indicator/alarm,0-100 %LEL methanol (CH3OH),3-wire 4-20 mA,w/RS-485 output,RM-5000 Series	770.00
RM-6003A-01	RM-6003 gas monitor,0-100 %LEL isobutane,for 3-wire 4-20 mA detector,100-240 VAC input,60Hz	795.00
RP-D58-AJ1	RP-D58 explosion pump,G1 ports,brass 8 mm tube ftgs,115 VAC	1,080.00
RP-D58-AJ2	RP-D58 explosion pump,G1 x 3/4 port adapters,brass 8 mm tube ftgs,115 VAC	1,250.00
RP-D58-DU1	RP-D58 explosion pump,G1 ports,1/4 inch tube ftgs,24 VDC	1,080.00
RP-D58-DU2	RP-D58 explosion pump,G1 x 3/4 NPT port adapters,1/4 inch tube ftgs,24 VDC	1,250.00
SD-1DGH-ACE	Detector head,4-20 mA transmitter,w/sample adapterSD-1GH,0-100ppm acetonitrile,C2H3N,SG-8521, AL50ppm	1,550.00
SD-1DGH-H500	SD-1GH detector head, Hexane (C4H10) 0-500 ppm, 4-20 mA transmitter with sample adapter (flow through chamber)	1,550.00
SD-1DGH-H500-H	SD-1GH-H500-H detector head, Hexane (C4H10) 0-500 ppm with HART communication (no relay), with sample adapter (flow through chamber)	1,600.00
SD-1DRI-AS-IPA	SD-1DRI-AS detector head, Isopropyl Alcohol (IPA) 0 - 100% LEL, 4-20 mA transmitter, air aspirator type	4,150.00
SD-1DRI-CH4	SD-1DRI detector head, methane (CH4) 0 - 100% LEL, 4-20 mA transmitter with sample adapter (flow through chamber)	1,650.00
SD-1DRI-IC4H10	SD-1DRI detector head, Isobutane (C4H10) 0 - 100% LEL, 4-20 mA transmitter with sample adapter (flow through chamber)	1,650.00
SD-1DRI-XXX-H	SD-1DRI detector head, LEL 0 - 100% infrared type with sample adapter hardware (flow through chamber) and HART communication (no relay), replace XXX with specified gas	1,650.00
SD-1DRI-XXX-HS	SD-1DRI detector head, LEL 0 - 100% infrared type with sample adapter hardware (flow through chamber) and HART communication & SIL (no relay), replace XXX with specified gas	1,650.00
SD-1DRIAS-XXX-H	SD-1DRI detector head, LEL 0 - 100% infrared type with air aspirator hardware and HART communication (no relay), replace XXX with specified gas	4,150.00
SD-1DRIAS-XXXHS	SD-1DRI detector head, LEL 0 - 100%, infrared type with air aspirator and HART communication & SIL (no relay), replace XXX with specified gas	4,150.00
SD-1EC-CO	SD-1EC detector head, Carbon Monoxide (CO) 0 - 75 ppm, 4-20 mA transmitter	1,295.00
SD-1EC-CO-75	SD-1EC detector head, Carbon Monoxide (CO) 0 - 75 ppm, 4-20 mA transmitter	1,295.00
SD-1EC-CO-H	SD-1EC detector head, Carbon Monoxide (CO) 0 - 75 ppm with HART communication (no relay)	1,295.00
SD-1EC-CO-HS	SD-1EC detector head, Carbon Monoxide (CO) 0 - 75 ppm with HART communication (no relay)	1,295.00
SD-1EC-H2S	SD-1EC detector head, Hydrogen Sulfide (H2S) 0 - 30 ppm, 4-20 mA transmitter	1,295.00
SD-1EC-H2S-30	SD-1 EC detector head, Hydrogen Sulfide (H2S) 0 - 30 ppm, 4-20 mA	1,295.00
SD-1EC-H2S-H	SD-1EC detector head, Hydrogen Sulfide (H2S) 0 - 30 ppm with HART communication (no relay)	1,295.00
SD-1EC-H2S-HS	SD-1EC detector head, Hydrogen Sulfide (H2S) 0 - 30 ppm, with HART communication (no relay)	1,295.00
SD-1GH-ACN	SD-1GH detector head, Acrylonitrile (ACN) 0-100 ppm, 4-20 mA transmitter	995.00
SD-1GH-BNZ-500	Detector head,4-20 mA transmitter,SD-1GH,0-500 ppm benzene	995.00
SD-1GH-CH2CL2	Detector head,4-20 mA transmitter,SD-1GH,0-500 ppm methylene chloride	995.00
SD-1GH-CH4-2K	Detector head,4-20 mA transmitter,SD-1GH,0-2000 ppm CH4	995.00
SD-1GH-EDC-100	Detector head,4-20 mA transmitter,SD-1GH,0-100 ppm ethylene dichloride	995.00
SD-1GH-EO-1K	SD-1GH detector head, Ethylene Oxide (C2H4O) 0-1000 ppm with SG-8521, 4-20 mA transmitter	995.00
SD-1GH-ETH-2K	Detector head,4-20 mA transmitter,SD-1GH,0-2000 ppm ethanol	995.00
SD-1GH-ETH-5K	Detector head,4-20 mA transmitter,SD-1GH,0-5000 ppm ethanol	995.00
SD-1GH-HEX-3K	Detector head,4-20 mA transmitter,SD-1GH,0-3000 ppm hexane	995.00
SD-1GH-HEX-500	Detector head,4-20 mA transmitter,SD-1GH,0-500 ppm hexane	995.00
SD-1GH-MEK-500	Detector head,4-20 mA transmitter,SD-1GH,0-500 ppm methyl ethyl ketone	995.00
SD-1GH-PA	Detector head,4-20 mA transmitter,SD-1GH,0-1000 ppm propyl acetate (C5H10O2)	995.00
SD-1GH-R404A	Detector head,4-20 mA transmitter,SD-1GH,0-2000 ppm R404a	995.00

03/01/2024

Price List

(800) 754-5165

361

Numerical Index

Part#	Description	Suggested Retail
SD-1GH-XXX	SD-1GH detector head, semiconductor type, replace XXX with specified gas, 4-20 mA transmitter	995.00
SD-1GH-XXX-H	SD-1GH detector head, semiconductor type with HART communication (no relay), replace XXX with specified gas	995.00
SD-1GP-ACN	SD-1GP detector head, Acrylonitrile (ACN) 0 - 100% LEL, 4-20 mA transmitter	850.00
SD-1GP-CH4	SD-1GP detector head, Methane (CH4) 0 - 100% LEL, 4-20 mA transmitter	850.00
SD-1GP-CH4-H	SD-1GP detector head, Methane (CH4) 0 - 100% LEL with HART communication (no relay)	850.00
SD-1GP-CH4-HS	SD-1GP detector head, Methane (CH4) 0 - 100% LEL with HART communication & SIL (no relay)	850.00
SD-1GP-H2	SD-1GP detector head, Hydrogen (H2) 0 - 100% LEL, 4-20 mA transmitter	850.00
SD-1GP-H2-H	SD-1GP detector head, Hydrogen (H2) 0 - 100% LEL with HART communication (no relay)	850.00
SD-1GP-H2-HS	SD-1GP detector head, Hydrogen (H2) 0 - 100% LEL with HART communication & SIL (no relay)	850.00
SD-1GP-LPG	Detector head, 4-20 mA transmitter, SD-1GP, 0 - 100% LEL LPG (liquid propane gas)	850.00
SD-1GP-XXX	SD-1GP detector head, LEL 0 - 100% catalytic type, replace XXX with specified gas, 4-20 mA transmitter	850.00
SD-1GP-XXX-H	SD-1GP detector head, LEL 0 - 100% catalytic type with HART communication (no relay), replace XXX with specified gas	850.00
SD-1GP-XXX-HS	SD-1GP detector head, LEL 0 - 100% catalytic type with HART communication & SIL (no relay), replace XXX with specified gas	850.00
SD-1GP-XXX-S	SD-1GP detector head, LEL 0 - 100% catalytic type with SIL and relay, replace XXX with specified gas, 4-20 mA transmitter	850.00
SD-1OX	SD-1OX detector head, Oxygen (O2) 0 - 25% vol, 4-20 mA transmitter	1,195.00
SD-1OX-H	SD-1OX detector head, Oxygen (O2) 0 - 25% vol with HART communication (no relay)	1,195.00
SD-1OX-HS	SD-1OX detector head, Oxygen (O2) 0 - 25% vol with HART communication and SIL (no relay)	1,195.00
SD-1RI-C4H10	Detector head, 4-20 mA transmitter, SD-1RI, 0 - 100% LEL isobutane	1,400.00
SD-1RI-XXX	SD-1RI detector head, LEL infrared type, replace XXX with specified gas, 4-20 mA transmitter	1,400.00
SD-1RI-XXX-H	SD-1RI detector head, 0 - 100% LEL infrared type with HART communication (no relay), replace XXX with specified gas	1,400.00
SD-1RI-XXX-HS	SD-1RI detector head, infrared type with HART communication & SIL (no relay), replace XXX with specified gas	1,400.00
SD-2500-NMP	SD-2500-NMP transmitter, 0 - 100 %LEL NMP (n-methyl pyrrolidone)	8,500.00
SD-2600-DMF	SD-2600 transmitter, 0-100 %LEL DMF(dimethylformamide)	8,980.00
SD-2600-IPA	SD-2600 transmitter, 0-100 %LEL IPA (isopropyl alcohol)	8,980.00
SD-D58-AU1-203	SD-D58,w/SG-8521,0-2000 ppm methyl methacrylate,w/G1x3/4 port adptrs,brass 1/4 in tube ftgs, 115 VAC	1,900.00
SG-8511	Sensor, SG-8511, MOS (specify gas and range)	300.00
SG-8511-C3H6-2K	Sensor, SG-8511, 0 - 2000 ppm propylene	300.00
SG-8511-H2-5K	Sensor, SG-8511, 0 - 5000 ppm hydrogen	300.00
SG-8512	Sensor, SG-8512, MOS (specify gas and range)	300.00
SG-8513	Sensor, SG-8513, MOS (specify gas and range) (CL compounds)	300.00
SG-8513-VCM-1K	Sensor, SG-8513, 0-1000 ppm vinyl chloride monomer (VCM)	300.00
SG-8513-VCM-2K	Sensor, SG-8513, 0-2000 ppm vinyl chloride monomer (VCM)	300.00
SG-8513-VCM-500	Sensor, SG-8513, 0-500 ppm vinyl chloride monomer (VCM)	300.00
SG-8514	Sensor, SG-8514, MOS (specify gas and range)	300.00
SG-8521	Sensor, SG-8521, MOS sensor only, ppm (specify gas & range)	300.00
SG-8521-ACN	Sensor, SG-8521, GD-D8V/A8V, 0-100 ppm ACN (acrylonitrile)	300.00
SG-8521-ACN-5	Sensor, SG-8521, GD-D8V/A8V, 0-500 ppm ACN (acrylonitrile)	300.00
SG-8521-H2-500	Sensor, SG-8521, GD-D8V/A8V, 0-2000 ppm H2	300.00
SG-8521-ISOB-1K	Sensor, SG-8521, GD-D8V/A8V, 0-1000 ppm isobutane (C4H10)	300.00
SG-8521-MEK-500	Sensor, SG-8521, GD-D8V/A8V, 0-500 ppm MEK (C4H8O)	300.00
SG-8521-MMA-2K	Sensor, SG-8521, GD-D8V/A8V, 0-2000 ppm MMA (C5H8O2)	300.00
SG-8521-PA-1K	Sensor, SG-8521, GD-D8V/A8V, 0-1000 ppm propyl acetate	300.00
SG-8521-R32-9K	Sensor, SG-8521, GD-D8V/A8V, 0 - 9000 ppm R32 (difluoromethane, CH2F2)	300.00
SG-8521-TOL	Sensor, SG-8521, GD-D8V/A8V, 0-300 ppm toluene (C7H8)	300.00
SG-8522-H2S	Sensor, SG-8522, MOS, H2S, 30 ppm, GD-A8V	300.00
SG-8523	Sensor, SG-8523, MOS, TCE 300, GD-A8V	300.00
SG-8563	Sensor, Ethylene Oxide (ETO), 0 - 1000 ppm replacement sensor	300.00
SG-8563-ETO-100	Sensor, Ethylene Oxide (ETO), 0-100 ppm replacement sensor	300.00
SG-8565	Sensor, Ethanol (C2H5OH), 0 - 2000/5000 ppm replacement sensor	300.00
SG-8581	Sensor SG-8581, MOS, methane (CH4), 0-2000 ppm	350.00
SG-8582	Sensor, SG-8582, MOS, Propane 0-500 ppm, GD-A8V	350.00
SGU-8511-C3H6-2	Sensor, Propylene (C3H6), 0 - 2000 ppm, MOS sensor/amp unit for GD-70D	495.00
SGU-8511-C3H6-5	Sensor, Propylene (C3H6), 0 - 5000 ppm, MOS sensor/amp unit for GD-70D	495.00
SGU-8511-C3H8-2	Sensor, Propane (C3H8), 0 - 2000 ppm, MOS sensor/amp unit for GD-70D	495.00

03/01/2024

Price List

(800) 754-5165

362

10/11/2024

BidSync

p. 11107

C
O
K
C
0
1
0
7
2

Numerical Index

C
O
K
C
0
1
0
7
2

Part#	Description	Suggested Retail
SGU-8511-C3H8-5	Sensor, Propane (C3H8), 0 - 5000 ppm, MOS sensor/amp unit for GD-70D	495.00
SGU-8511-C3H82K	Sensor,MOS sensor/amp unit,0 - 2000 PPM propane(C3H8),GD-70D	495.00
SGU-8511-C3H85K	Sensor,MOS sensor/amp unit,0 - 5000PPM propane(C3H8),GD-70D	495.00
SGU-8511-CH4-20	Sensor, Methane (CH4), 0-2.0% vol, MOS sensor/amp unit for GD-70D	495.00
SGU-8511-CH4-5K	Sensor, Methane (CH4), 0 - 5000 ppm, MOS sensor/amp unit for GD-70D	495.00
SGU-8511-CH420K	Sensor,MOS sensor/amp unit,0 - 2% vol methane(CH4),GD-70D	495.00
SGU-8511-H2-20K	Sensor, Hydrogen (H2), 0-2.0% vol, MOS sensor/amp unit for GD-70D	495.00
SGU-8511-R152A	Sensor,MOS sensor/amp unit,0 - 5,000 ppm difluoroethane (R152A/C2H4F2),GD-70D.....	495.00
SGU-8513-DCE-6	Sensor, Dichloroethene (C2H2Cl2), 0 - 600 ppm, MOS sensor/amp unit for GD-70D	600.00
SGU-8521-ACE-1K	Sensor, Acetone (C3H6O), 0-1000 ppm, MOS sensor/amp unit for GD-70D	495.00
SGU-8521-C2H2-2	Sensor, Acetylene (CH2H2), 0 - 2,000 ppm, MOS sensor/amp unit for GD-70D	495.00
SGU-8521-C2H4-2	Sensor, Ethylene (CH2H4), 0 - 2,000 ppm, MOS sensor/amp unit for GD-70D.....	495.00
SGU-8521-C2H4-5	Sensor,MOS sensor/amp unit,0 - 500 PPM ethylene (C2H4),GD-70D	495.00
SGU-8521-C2H4M5	Sensor,MOS sensor/amp unit,0 - 500 PPM ethylene (C2H4),calibrated to methanol,GD-70D	495.00
SGU-8521-C2H5OH	Sensor,MOS sensor/amp unit,0 - 2000 PPM C2H5OH (ethanol), GD-70D	495.00
SGU-8521-C3H6-2	Sensor,MOS sensor/amp unit,0 - 2000 PPM propylene(C3H6),GD-70D	495.00
SGU-8521-C4F6A	Sensor, Hexafluorobutadiene (C4F6), 0 - 200 ppm, MOS sensor/amp unit for GD-70D	495.00
SGU-8521-CH3CN	Sensor, Acetonitrile (CH3CN), 0 - 2,000 ppm, MOS sensor/amp unit for GD-70D	495.00
SGU-8521-H2-1K	Sensor, Hydrogen (H2), 0-1000 ppm, MOS sensor/amp unit for GD-70D	495.00
SGU-8521-H2-500	Sensor, Hydrogen (H2), 0 - 500 ppm, MOS sensor/amp unit for GD-70D	495.00
SGU-8521-IPA-2K	Sensor, Isopropylalcohol (CH3CHOHCH3), 0-2000 ppm, MOS sensor/amp unit for GD-70D	495.00
SGU-8521-MET-1K	Sensor, Methanol (CH3OH), 0-1000 ppm, MOS sensor/amp unit for GD-70D	495.00
SGU-8521-MET-2K	Sensor, Methanol (CH3OH), 0-2000 ppm, MOS sensor/amp unit for GD-70D	495.00
SGU-8521-R32-2K	Sensor, Difluoromethane (CH2F2), 0-2000 ppm, MOS sensor/amp unit for GD-70D	495.00
SGU-8521-R32-9K	Sensor, Difluoromethane (CH2F2), 0-9000 ppm, MOS sensor/amp unit for GD-70D	495.00
SGU-8521-R41-2K	Sensor, Fluoromethane (CH3OH), 0-2000 ppm, MOS sensor/amp unit for GD-70D	495.00
SGU-8523-DCM-2K	Sensor, Dichloromethane (DCM), 0-2000 ppm, MOS sensor/amp unit for GD-70D	495.00
SGU-8524-R134A	Sensor,MOS sensor/amp unit,0 - 5,000 ppm tetrafluoromethane (R134a),GD-70D	495.00
SGU-8541-H2-1K	Sensor, Hydrogen (H2), 0-1000 ppm, MOS sensor/amp unit for GD-70D	495.00
SGU-8541-H2-2K	Sensor, Hydrogen (H2), 0-2000 ppm, MOS sensor/amp unit for GD-70D	495.00
SGU-8541-H2-4K	Sensor, Hydrogen (H2), 0-4000 ppm, MOS sensor/amp unit for GD-70D	600.00
SGU-8541-H2-500	Sensor, Hydrogen (H2) specific, 0 - 500 ppm, MOS sensor/amp unit for GD-70D	495.00
SGU-8562-COS-2K	Sensor, Carbonyl sulfide (COS), 0 - 2000 ppm, MOS sensor/amp unit for GD-70D	495.00
SGU-8581-CH4-2K	Sensor, Methane (CH4), 0-2000 ppm, MOS sensor/amp unit for GD-70D	495.00
SGU-8581-CH4-5K	Sensor,MOS sensor/amp unit,0 - 5,000 ppm methane (CH4),GD-70D	495.00
SH-8641	Sensor, ppm Methane (CH4) for Gas Tracer	150.00
SH-8661	Sensor for SP-220 type methane & LPG versions	350.00
SH-8662	Sensor for SP-220 type FUM & SC versions	425.00
SM-6D-01	SM-6D,sample draw sequencer for non-reactive gases,6 pt,with 115 VAC to 100 VAC step down xformer	7,075.00
SM-6DS-01	SM-6D,sample draw sequencer,for solvent gases,6 point,with 115 VAC to 100 VAC step down xformer	7,075.00
SP-5001	Module, indicator/alarm, SP-5001, combustible or toxic gases (ppm range), RM-5000 Series	695.00
SSU-1925-A	Sensor, ionization, GD-70D (Need to specify gas type & range)	495.00
SSU-1927	Sensor, TEOS 0-15 ppm, ionization sensor unit.....	495.00
TAN-5000	Buzzer Unit, self resetting, RM-5000 Series	440.00
TAN-5000L	Buzzer Unit, latching, RM-5000 Series	440.00
TE-7515	Sensor, TC % volume combustibles, thermal conductivity, TE-7515, GX-8000	360.00
TE-7550-CH4-01	Sensor,thermal conductivity,0-100 %volume CH4,1/2 NPT,with guard	750.00
TE-7550-CH4-02	Sensor,thermal conductivity,0-100 %volume CH4,1/2 NPT,without guard	750.00
TE-7550-H2-H-01	Sensor,thermal conductivity,volume H2,1/2 NPT,with guard	750.00
TE-7550-H2-H-02	Sensor,thermal conductivity,volume H2,1/2 NPT,without guard.....	750.00
TE-7550-H2-L-01	Sensor, Hydrogen (H2) 0-10% volume, thermal conductivity, 1/2 NPT with guard, UL version	750.00
TE-7550-H2-L-02	Sensor, Hydrogen (H2) 0-10% volume, thermal conductivity, 1/2 NPT without guard, UL version	750.00
TE-7557	Sensor, TC % volume for NP-85, TE-7557	275.00
TE-7560	Sensor, thermal conductivity, TE-7560, plug-in style, fixed systems	300.00
TE-7561	Sensor, TC, % volume, GX-2003/GX-2012/Gas Tracer	160.00
TE-7568-CH4	Sensor, TE-7568, TC, for CH4, 0 - 100% volume for EAGLE 2	360.00
TE-7568-H2	Sensor, TE-7568, TC ,for H2, 0 -10%/100% volume for EAGLE 2	360.00
TP-70DG2-C4F6	Smart transmitter, GD-70D for Hexafluorobutadiene (C4F6), 0-5.00 ppm	8,200.00
TP-70DG2-C4F6-M	Smart transmitter,TP-70DGII,C4F6,0-5.00 ppm,Micron settings	8,200.00
TP-70DG2-C5F8	Smart transmitter, GD-70D for Octafluorocyclopentene (C5F8), 0-5 ppm	8,200.00
TP-70DG2-COS	Smart transmitter, GD-70D for Carbonyl Sulfide (COS), 0-15.0 ppm	8,200.00

03/01/2024

Price List

(800) 754-5165

363

Numerical Index

Part#	Description	Suggested Retail
TP-70DG2-COS-M	Smart transmitter,TP-70DGII,COS (carbonyl sulfide),0-15.0 ppm,Micron settings	8,200.00
Z-1010	MODBUS data logger	2,900.00
Z2000-CAP-ASSY	Sensor housing cap with flame arrestor and O-ring, for T3A/VOC Pro/6900/6940XP Airlink products and T2A/T3A	210.00
Z2000-CAPFILTER	Teflon filter, single, for T2A, AirLink T3A, AirLink T3A, AirLink VOC Pro, AirLink 6900, and AirLink 6940XP	18.00
Z2016-SB-02	XP analog sensor board for oxygen sensor element assemblies	240.00
Z2017-SB-LPIR	XP analog sensor board for low power infrared sensor element assemblies	86.00
Z401-12V1A	AC power supply, 12 VDC/1A output, 120 VAC input, 2.1 x 5.5 mm barrel plug, for AirLink 9100	200.00
Z488-KIT	Audible alarm buzzer adder	120.00
Z66-6193-1K-R	OI-6000 sensor/transmitter w/j-box,0-1000 ppm,10.6 eV lamp,high range sensor, w/2 relays,w/IECEX	2,440.00
Z66-6193-2K-R	OI-6000 sensor/transmitter w/j-box,0-2000 ppm,10.6 eV lamp,high range sensor, w/2 relays,w/IECEX	2,440.00
Z66-6901-1K-W	OI-6900 sensor/transmitter w/j-box,carbon monoxide (CO), 0-1000 ppm,900 MHz,w/ATEX	3,495.00
Z74-2101341	Master controller per 2101341	14,860.00
Z74-2102197	Master controller per 2102197	16,192.50
ZA-ANTENNA-MT	Antenna mount for Airlink wireless radio	66.00
ZA-SD-CAP-ASSY	Flow through adapter, for Air Alert/AirLink Alert	165.00
ZAN-2.4RIGID-R	Antenna,rigid dipole,2.4 GHz,n-male,right-angle	200.00
ZAN-2.4RIGID-S	Antenna,rigid dipole,2.4 GHz,n-male,straight	200.00
ZAN-900-FLEX-R	Antenna, flexible dipole, 900 MHz, N-male, right-angle	190.00
ZAN-900-RIGID-S	Antenna, rigid dipole, 900 MHz, N-male, straight	260.00
ZMESR901	OEM, RS485 MODBUS TO MODBUS OVER TCP/IP CONVERTOR	1,260.00
ZPY-7010-AMB	Strobe adder for AirLink 7010, amber	600.00
ZPY-7010-BLU	Strobe adder for AirLink 7010, blue	600.00
ZPY-7010-RED	Strobe adder for Airlink 7010, red	600.00
ZPY-7010-WHT	Strobe adder for Airlink 7010, clear	600.00
ZPY-7530-AMB	Strobe adder for AirLink 7530, amber	480.00
ZPY-7530-BLU	Strobe adder for AirLink 7530, blue	480.00
ZPY-7530-RED	Strobe adder for Airlink 7530, red	480.00
ZPY-7530-WHT	Strobe adder for Airlink 7530, clear	480.00
ZPY-AMB	Strobe adder, amber	600.00
ZPY-BLU	Strobe adder, blue	600.00
ZPY-RED	Strobe adder, red	600.00
ZPY-WHT	Strobe adder, clear	600.00

C
O
K
C
0
1
0
7
2

Numerical Index

Part# Description Suggested Retail

C
O
K
C
0
1
0
7
2

Numerical Index

Part# Description Suggested Retail

C
O
K
C
0
1
0
7
2

TLV Values (ppm)			
Gas		TWA	STEL
Ammonia	NH3	25.0	35.0
Arsine	AsH3	0.005	N/A
Carbon Dioxide	CO2	5000	30,000
Carbon Monoxide	CO	25.0	N/A
Chlorine	Cl2	0.1	0.4
Fluorine	F2	0.1	0.5
Hydrogen Chloride	HCl	N/A	C 2.0
Hydrogen Cyanide	HCN	N/A	C 4.7
Hydrogen Fluoride	HF	0.5	C 2.0
Hydrogen Sulfide	H2S	1.0	5.0
Nitrogen Dioxide	NO2	0.2	N/A
Ozone	O3	0.1	N/A
Phosphine	PH3	0.05	0.15
Silane	SiH4	5.0	N/A
Sulfur Dioxide	SO2	N/A	0.25

RKI Cylinder Sizes	
Cylinder Size	RKI Part # Suffix
17 liter steel	no suffix
34 liter steel	-01
34 liter aluminum	-04
58 liter aluminum	-02
103 liter steel	-03
58 liter steel	-05
116 liter aluminum	-116

LEL/UEL % Volume Levels				
Gas		Vapor Density (Air=1)	LEL	UEL
Acetone	(CH3)2CO	2.0	2.5	12.8
Acetylene	C2H2	0.9	2.5	100.0
Benzene	C6H6	2.8	1.2	8.0
Butane	C4H10	2.0	1.6	8.4
Ethane	C2H6	1.0	3.0	12.5
Ethanol	C2H5OH	1.6	3.3	19.0
Ethylene	C2H4	1.0	2.7	28.6
Hexane	C6H14	3.0	1.1	7.5
Hydrogen	H2	0.1	4.0	75.0
Isobutane	(CH3)3CH	2.0	1.6	8.4
Isopropyl Alcohol	(CH3)2CHOH	2.1	2.0	12.7
Methane	CH4	0.55	5.0	15.0
Pentane	C5H12	2.5	1.5	7.8
Propane	C3H8	1.6	2.1	9.5
Propylene	C3H6	1.5	2.0	11.1
Toluene	C7H8	3.1	1.1	7.1
Xylene	C8H10	3.7	1.1	7.0

Sensor / Cylinder 2 Digit Date Code	
RKI sensors and gas cylinders are labeled with a 2 digit date code that represents the product's manufactured date.	
1st Digit	= The last digit of manufactured calendar year (ex. year 2012 = 2)
2nd Digit	= Month (X, Y, Z = month 10, 11, or 12 respectively)
Example: 6X	= Manufacture date of Oct. 2016

Terminology	
TLV - Threshold Limit Values. There are 3 categories of TLV's; TWA, STEL, & Ceiling.	
TWA - Time Weighted Average. The time-weighted average concentration for a conventional 8 hour workday and a 40 hour work week, to which it is believed nearly all workers may be repeatedly exposed without adverse affect.	
STEL - Short Term Exposure Limit. The concentration which is believed that workers can be exposed continuously for a short period of time without suffering provided that the TWA is not exceeded. STEL is defined as a 15 minute TWA exposure.	

Ceiling - The concentration that should not be exceeded during any part of the working exposure.

Parts Per Million (ppm) equivalence to % Volume		
1 ppm	=	0.0001 %
10 ppm	=	0.001 %
100 ppm	=	0.01 %
1000 ppm	=	0.1 %
10,000 ppm	=	1.0 %
100,000 ppm	=	10.0 %
1,000,000 ppm	=	100.0 %

Cal Gas Shelf Life		
Cylinder Size	Description	Shelf Life
17/34/103 L (steel)	All mixtures	3 years
34 AL/ 58 AL	H2S/N2	2 years
34 AL/ 58 AL	LEL/O2/H2S/CO	2 years
34 AL/ 58 AL	SO2/N2	2 years
34 AL/ 58 AL	NH3/N2	18 months
34 AL/ 58 AL	Cl2/N2	9 months
34 AL/ 58 AL	HCl/N2	1 year
34 AL/ 58 AL	HCN/N2	18 months
34 AL/ 58 AL	NO/N2	18 months
34 AL/ 58 AL	NO2/Air	12 months
34 AL/ 58 AL	PH3/N2	18 months
34 AL/ 58 AL	SiH4/N2	1 year

Sources: TLV values extracted from the 2023 TLV's and BEI's copyright 2016 by the American Conference of Governmental Industrial Hygienists as well as the Pocket Guide To Chemical Hazards copyright 2023 by the National Institute for Occupational Safety and Health. LEL and UEL values were extracted from the Fire Protection Guide To Hazardous Materials, 14th edition by the National Fire Protection Association.

Gas Detection For Life

C
O
K
C
0
1
0
7
2



INSTRUMENTS

RKI Instruments, Inc. 33248 Central Ave. Union City, CA 94587
(800) 754-5165 • www.rkiinstruments.com

Farrwest Environmental Supply, Inc.

[illegible]

Attachments

Polimaster 2024.pdf

C
O
K
C
0
1
0
7
2

*Polimaster 2024 Pricelist***SCHEDULE 1****PRODUCTS; PRICES; DISCOUNTS; SALES TARGET****A. Products and Prices:****Reseller's Purchase**

PRODUCT NAME	MSRP
Multipurpose Hand-Held Radiation Monitor PM1401K-3E	\$ 7,063
Multipurpose Hand-Held Radiation Monitor/Identifier PM1401K-3M	\$ 7,170
Multipurpose Hand-Held Radiation Monitor/Identifier PM1401K-3P	\$ 8,454
Calibration Cap (40K) (for PM1401K-3P/-3M/-3E)	\$ 58
Calibration Cap (152Eu) (for PM1401K-3P/-3M/-3E)	\$ 436
Telescopic extension pole (for PM1401K-3P/-3M/-3E)	\$ 709
External vibrator with wristband (for PM1401K-3P/-3M/-3E)	\$ 222
Neutron moderator (for PM1401K-3P, PM1401K-3E)	\$ 952
Marinelli beaker with tripod (for PM1401K-3P, PM1401K-3M)	\$ 327
Holster (for PM1401K-3P/-3M/-3E)	\$ 56
Personal Radiation Monitor/Dosimeter PM1605BT	\$ 738
USB cable (for PM1605BT)	\$ 28
X-Ray and Gamma Personal Dosimeter PM1610	\$ 567
X-Ray and Gamma Personal Dosimeter PM1610A	\$ 623
X-Ray and Gamma Personal Dosimeter PM1610B	\$ 623
Cable USB 2.0 type A(m)-B(m) (for PM1610/A/B)	\$ 22
RadFlash Electronic Personal Dosimeter	\$ 528
Personal radiation detector PM1703MA-II	\$ 1,527
Personal radiation detector PM1703MA-II BT	\$ 1,600
Personal Combined Radiation Detector/Dosimeter PM1703MO-II BT	\$ 1,992
Personal radiation detector PM1703GNA-II	\$ 3,636
Personal radiation detector PM1703GNA-II BT	\$ 3,668
Personal radiation detector PM1703GNA-II MBT	\$ 3,887
Reader PM530-DC (with holder)	\$ 4,488
Reader PM530-DC (with handle)	\$ 4,488
Indefinite non-transferable license to use user's software PM530	\$ 204
Indefinite non-transferable license to use server software APDS-PM530	\$ 4,896
PM1703 extension pole	\$ 400

C
O
K
C
0
1
0
7
2

[illegible]

ProEngin 2024.pdf

C
O
K
C
0
1
0
7
2

C
O
K
C
MSRP

Proengin Inc 2024 Pricelist

Product Code	Product Description		MSRP
M1029-E00-000	Battery holder	\$	0 115.47
M1178-E00-000M	General service AP4C-F	\$	1,769.90
M1178-E00-001	AP4C-F Chemical threat detector kit (Souriau	\$	85,102.88
M1178-E00-002	AP4C-F Chemical threat detector kit (Jupiter connector)	\$	91,911.11
M1178-E50-000	CAE-P for AP4C-F	\$	17,331.60
M1178-E90-000	Electrical supply (220V/24Vdc) for AP4C-F/ AP4C-FB	\$	2,295.15
M1178-E90-003	Funnel	\$	171.60
M1178-E90-004	Draining kit for AP4C-F/ AP4C-FB	\$	836.55
M1178-E90-005	Coalescence filter for AP4C-F AP4C-F / AP4C-FB	\$	178.75
M1178-E90-011	Automatic draining kit for AP4C-F/ AP4C-FB	\$	5,233.80
M1448-E00-000	AP4C-FB kit	\$	107,451.63
M1448-E00-000M	General service AP4C-FB	\$	13,013.00
M1448-E50-000	CAE-P for AP4C-FB	\$	18,344.04
M149-EAA-000	Hydrogen feed pipe	\$	715.00
M1553-E00-001	AP4CLink software with cable	\$	2,878.59
M1553-E10-000	AP4CLink software	\$	1,895.47
M1553-E60-000	USB communication cable (RS422)	\$	920.21
M1618-E00-000	AP4C-V kit (CxT)	\$	50,792.17
M1618-E00-000M	General service AP4C-V	\$	2,123.55
M1618-E50-000	VCM for AP4C-V (Gen1)	\$	10,279.56
M2417-E00-001	Mini Bench (G2)	\$	31,255.51
M2417-E90-100	Mini Bench G2 Consumable kit (4 DI bags, 1 dessicant refill kit, 1 water bottle)	\$	3,610.04

M2475-E00-000	AP4C-VB kit	\$	92,799.14
M2475-E00-000M	General service AP4C-VB	\$	5,255.25
M2475-E50-000	VCM AP4C-VB Gen1	\$	12,143.56
M266-E17-000	Standard battery Drawer	\$	1101.89
M266-E40-000F	Hydrogen Cylinder refill	\$	49.50
M266-E40-001	Hydrogen Cylinder	\$	676.39
M266-E50-000	Buzzer for AP4C / AP2C / TIMs	\$	94.38
M266-E70-000	S4PE Sampling Scrapers (box of 10 with overpack)	\$	378.95
M266-EA3-000	Sampling solution Battery	\$	51.90
M266-EA5-000	S4PE Training Scrapers (box of 10 with overpack)	\$	427.93
M2852-E00-000	SimToolKit - Connectivity and training kit for 4 AP2C / AP4C	\$	25,389.65
M2852-E10-000	SimToolKit - Connectivity and training kit for 1 AP2C / AP4C	\$	17,732.00
M3462-E40-000	Mini hydrogen cylinder	\$	585.59
M3462-EA2-000	Hard sleeve for AP4C+	\$	1,201.20
M3471-E00-UPG	S4PF Upgrade kit	\$	4,864.86
M3471-E70-000	S4PF sampling scrapers (box of 10 with overpack)	\$	585.59
M670-E10-003	Rechargeable battery charger	\$	366.80
M670-E20-000	Rechargeable Battery Unit for AP2C /AP4C / TIMs	\$	529.82
M910-E00-003-E	AP4C kit with LSH20 batteries and S4PE (English)	\$	28,282.54
M910-E00-005-E	AP4C kit without Sampling solution & with LSH20 batteries (English)	\$	25,183.73
M910-E10-000-E	AP4C unit alone (English)	\$	23,633.61
M910-E80-000	Sampling pipe for AP4C / AP4C+ / TIMs	\$	80.62
M910-EA1-000	Sampling nozzle for AP4C / AP4C+ / TIMs	\$	65.96
M910-EA2-000	Carrying set (Olive green)	\$	410.41

M3462-A22-020	Basic AP4C+ kit (2x H2/batteries, accessories)	\$	30,589.54
M3462-A26-010	UC AP4C+ kit (6x H2/batteries, S4PE, mobility kit;accessories)	\$	36,018.81
M3462-A26-020	UC AP4C+ kit (6x H2/batteries, S4PE, accessories)	\$	34,703.21
M3462-A26-030	UC AP4C+ kit (6x H2/batteries, S4PF, mobility kit, accessories)	\$	36,660.16
M3462-A26-040	UC AP4C+ kit (6x H2/batteries, S4PF, accessories)	\$	35,344.56
M3462 E40 000	Mini Hydrogen Cylinder	\$	7585.59
M3462 EA2 000	Hard Sleeve for AP4C	\$	1,201.20

Farrwest Environmental Supply, Inc.

[illegible]



Attachments









Rigaku 2024.pdf

C
O
K
C
0
1
0
7
2















Last Updated/Valid as of:
October 13, 2023

















ITEM NUMBER	PRODUCT FAMILY	PICTURE	NAME	DESCRIPTION	US PRICE
1032882	CQL		Rigaku CQL Max-ID Raman Analyzer	<p>Rigaku CQL Max-ID 1064nm - Rugged handheld Raman analyzer for material identification of solids and liquids. Includes; 3 year limited warranty, 3 years of software and library updates, 3 years of Reachback service. Includes CommandSuite Fleet Management Software for use on up to 2 instruments.</p> <p>Kit Includes:</p> <ul style="list-style-type: none">• 1064nm excitation laser technology with adjustable 490mW (Max) laser• Touchscreen and softkey Graphical User Interface• Integrated 5MP Camera/Barcode Reader• 4C predictive software with onboard database of threat manufacturing recipes• Spectral Library Database of over 13,000 items. Included Libraries; Biomolecule, Cutting Agent, Explosive, CWA, CWA Precursor, Explosive Precursor, General Chemical, General Precursor, Household Chemical, Industrial Chemical 1-4, Narcotic, Narcotic Precursor, Pharmaceutical, Polymer, Solvent, Steroid, TIC/TIM• CQL Gen-ID Operating Software - Optimized for Safety & Security Applications• Integrated Wi-Fi or Peer-to-Peer connectivity to view or download results remotely and immediately on cell phone or PC• 36-Month Limited Warranty <p>Included Accessories:</p> <ul style="list-style-type: none">1024195 - Desktop Battery Charger with AC Power Supply1026064 - Li-Ion Batteries (Qty: 2)1022341 - USB-C to USB-A Data Cable1024196 - USB-C to USB-C Power Cable (Includes USB-C Power Supply)1032886 - Max-ID User Manual (PDF on Flash Drive)1032887 - Max-ID Quick Start Guide1012217 - Adjustable Base Adapter1032437 - Universal Sample Holder - Monolithic1031724 - Vial Holder, Fixed Focus, Plastic1023361 - Ruggedized Carry Case1030497 - Polystyrene Self Check Standard1020336 - Benzonitrile Calibration Reference Standard1023001 - Rigaku hand strap1023627 - Protective Silicone Bumpers - Standard Color is Orange (Other color options are available and can be selected at time of order)	\$47,400
1024456	CQL		Rigaku CQL Gen-ID Raman Analyzer	<p>Rigaku CQL Gen-ID 1064nm - Rugged handheld Raman analyzer for material identification of solids and liquids. Includes; 3 year limited warranty, 3 years of software and library updates, 3 years of Reachback service. Includes CommandSuite Fleet Management Software for use on up to 2 instruments.</p> <p>Kit Includes:</p> <ul style="list-style-type: none">• 1064nm excitation laser technology with adjustable 490mW (Max) laser• Touchscreen and softkey Graphical User Interface• Integrated 5MP Camera/Barcode Reader• 4C predictive software with onboard database of threat manufacturing recipes• Spectral Library Database of over 4,000 items. Included Libraries; Biomolecule, Cutting Agent, Explosive, Explosive Precursor, General Chemical, General Precursor, Household Chemical, Industrial Chemical 1, Narcotic, Narcotic Precursor, Pharmaceutical, Polymer, Solvent, Steroid• CQL Gen-ID Operating Software - Optimized for Safety & Security Applications• Integrated Wi-Fi or Peer-to-Peer connectivity to view or download results remotely and immediately on cell phone or PC• 36-Month Limited Warranty <p>Included Accessories:</p> <ul style="list-style-type: none">1024195 - Desktop Battery Charger with AC Power Supply1026064 - Li-Ion Batteries (Qty: 2)1022341 - USB-C to USB-A Data Cable1024196 - USB-C to USB-C Power Cable (Includes USB-C Power Supply)1032060 - Gen-ID User Manual (PDF on Flash Drive)1032061 - Gen-ID Quick Start Guide1012217 - Adjustable Base Adapter1032437 - Universal Sample Holder - Monolithic1031724 - Vial Holder, Fixed Focus, Plastic1023361 - Ruggedized Carry Case1030497 - Polystyrene Self Check Standard1020336 - Benzonitrile Calibration Reference Standard1023001 - Rigaku hand strap1023625 - Protective Silicone Bumpers - Standard Color is Black (Other color options are available and can be selected at time of order)	\$37,000

ITEM NUMBER	PRODUCT FAMILY	PICTURE	NAME	DESCRIPTION	US PRICE
1032247	CQL		Rigaku CQL Narc-ID Raman Analyzer	<p>Rigaku CQL Narc-ID 1064nm - Rugged handheld Raman analyzer for material identification of solids and liquids. Includes; 2 year limited warranty, Unlimited software and library updates, and Reachback service. Includes CommandSuite Fleet Management Software for use on up to 2 instruments.</p> <p>Kit Includes:</p> <ul style="list-style-type: none">• 1064nm excitation laser technology with adjustable 490mW (Max) laser• Touchscreen and softkey Graphical User Interface• Integrated 5MP Camera/Barcode Reader• 4C predictive software with onboard database of threat manufacturing recipes• Spectral Library Database of over 1,000 items. Included Libraries; Cutting Agent, Narcotic, Narcotic Precursor, Pharmaceutical, Solvent, Steroid• CQL Narc-ID Operating Software - Optimized for Safety & Security Screening Applications• Integrated Wi-Fi or Peer-to-Peer connectivity to view or download results remotely and immediately on cell phone or PC• 24-Month Limited Warranty <p>Included Accessories:</p> <ul style="list-style-type: none">1026064 - Li-Ion Batteries (Qty: 1)1022341 - USB-C to USB-A Data Cable1024196 - USB-C to USB-C Power Cable (Includes USB-C Power Supply)1032251 - Narc-ID User Manual (PDF on Flash Drive)1032252 - Narc-ID Quick Start Guide1033184 - Fixed Nosecone Adapter1033190 - Universal Sample Holder - Monolithic1031724 - Vial Holder, Fixed Focus, Plastic1033542 - Tactical Ruggedized Carry Case with custom foam1030497 - Polystyrene Self Check Standard1020336 - Benzonitrile Calibration Reference Standard1023001 - Rigaku hand strap1023628 - Protective Silicone Bumpers - Standard Color is Blue (Other color options are available and can be selected at time of order)	\$27,000
1032430	CQL Software		CommandSuite Software	CommandSuite Fleet Management Software. CommandSuite allows for a centralized configuration and administration of connected and remote CQL devices. License, Command Suite up to 10 Seats/Devices	\$2,000
1032431	CQL Software		CommandSuite Software	CommandSuite Fleet Management Software. CommandSuite allows for a centralized configuration and administration of connected and remote CQL devices. License, Command Suite up to 20 Seats/Devices	\$4,000
1032432	CQL Software		CommandSuite Software	CommandSuite Fleet Management Software. CommandSuite allows for a centralized configuration and administration of connected and remote CQL devices. License, Command Suite up to 50 Seats/Devices	\$6,500
1032433	CQL Software		CommandSuite Software	CommandSuite Fleet Management Software. CommandSuite allows for a centralized configuration and administration of connected and remote CQL devices. License, Command Suite more than 50 Seats/Devices	\$10,000
1021710	QuickDetect		QuickDetect Narcotics and Explosives Software	Optional QuickDetect Integrated Trace Detection Software for Narcotics and Explosives (Includes Pouch Starter Kit: 10ea Explosives (EXP), 10ea Multi-Drug (MDT)). Includes instrument mounted pouch holder for easy, repeatable pouch scanning.	\$5,700
1021709	QuickDetect		QuickDetect Narcotics Only Software	Optional QuickDetect Integrated Trace Detection Software for Narcotics Only (Includes Pouch Starter Kit: 10ea Multi-Drug (MDT)). Includes instrument mounted pouch holder for easy, repeatable pouch scanning.	\$3,500
1022341	CQL Accessory		CQL USB-C to USB-A Data Cable	USB-C to USB-A Data Cable used to connect CQL to a computer for data transfer	\$25
1024019	CQL Accessory		CQL USB-C to USB-C Charger Cable w/ Ferrites	USB-C to USB-C Charging Cable w/ Ferrites	\$25













C
O
K
C
0
1
0
7
2

ITEM NUMBER	PRODUCT FAMILY	PICTURE	NAME	DESCRIPTION	US PRICE
1030972	CQL Accessory		CQL USB-C Wall Power Supply	Instrument AC Power Supply, 100-250V AC	\$60
1024196	CQL Accessory		CQL USB-C Wall Charger Kit	USB Wall Charger Kit includes a USB-C Wall Power Supply (1030972), and a USB-C to USB-C Charger Cable w/ Ferrites (1024019)	\$80
1021253	CQL Accessory		CQL CR123A Battery Cartridge	CR123A Battery Cartridge. Does not include CR123A batteries	\$160
1023001	CQL Accessory		CQL Hand Strap	Hand strap for holding the instrument (Hand strap can be mounted on either side of the instrument for Left or Right handed operation)	\$60
1024195	CQL Accessory		CQL Desktop Battery Charger Kit	Desktop Battery Charger Kit - includes; DC power supply (1016071), 100-250 AC input (1002014), Charging Cradle (1022611)	\$250
1022611	CQL Accessory		CQL Charging Cradle	CQL Charging Cradle for Desktop Charging	\$140
1016071	CQL Accessory		CQL Charging Cradle DC Power Supply	DC Power Supply for use with the CQL Desktop Charging Cradle	\$110
1026064	CQL Accessory		CQL Spare Lithium Ion Battery	Spare Lithium Ion Battery	\$260
1023334	CQL Accessory		CQL Mini Carry Case	Small rugged carry case for CQL (Optional) Fits; 1 CQL, Spare Batteries and USB-C Cables and Wall Charger	\$230
1031075	CQL Accessory		CQL QuickDetect Pouch Holder	Mounts to the front of the CQL instrument to hold QD pouches for easy, repeatable pouch scanning	\$150
1029384	CQL Accessory		Vehicle Auxiliary Power Adaptor	12V DC Power Cord for Vehicle Auxiliary Power Outlet	\$80
1023625	CQL Accessory		CQL Bumper - Black	Protective Silicone Bumpers - Black Color	\$500
1023626	CQL Accessory		CQL Bumper - Green	Protective Silicone Bumpers - OD Green Color	\$500
1023627	CQL Accessory		CQL Bumper - Orange	Protective Silicone Bumpers - Safety Orange Color	\$500

C
O
K
C
0
1
0
7
2

ITEM NUMBER	PRODUCT FAMILY	PICTURE	NAME	DESCRIPTION	US PRICE
1023628	CQL Accessory		CQL Bumper - Blue	Protective Silicone Bumpers - Dark Blue Color	\$500
1013290	General Accessory		Wrist Strap	Neoprene Wrist Strap	\$20
1022436	General Accessory		Periscope Sampling Adaptor	Periscope Sampling Adaptor allows for greater sampling flexibility	\$880
1012217	General Accessory		Adjustable Base Adaptor	Adjustable Base Adaptor with quick connect for Bottle and Universal Adaptor (NOTE: One Adjustable Base Adaptor is included with the base Max-ID and Gen-ID instrument)	\$580
1033184	General Accessory		Fixed Focus Nosecone	Non-adjustable Nosecone (NOTE: One fixed focus nosecone is included with the base Narc-ID instrument)	\$140
1031724	General Accessory		Vial Holder - Fixed Focus, Plastic	Fixed Focus Vial Holder - Fits standard 1-4 mL vials. Features an integrated plastic, light blocking cover and plastic body	\$150
1032059	General Accessory		Vial Holder - Fixed Focus, Metal	Fixed Focus Vial Holder - Fits standard 1-4 mL vials. Features an integrated plastic, light blocking cover and metal body	\$375
1012438	General Accessory		Vial Adaptor - Adjustable	Adjustable Vial Adaptor - Fits standard 1-4 mL vials. Features an attached flip-over light blocking cover and focal point adjustment screw	\$800
1032437	General Accessory		Universal Sample Holder - Monolithic	Non-adjustable universal tablet and baggie holder for Adjustable Base Adapter only (1012217)	\$40
1033190	General Accessory		Sample Bag Holder, Fixed Focus Nosecone	Non-adjustable universal tablet and baggie holder for fixed focus Nosecone only (1033184)	\$40
1013268	General Accessory		Universal Sample Holder	Spring loaded Universal Sample Holder	\$380
1013313	General Accessory		Bottle Adapter	Silicone rubber adapter attaches to the Adjustable Base Adaptor (1012217) to allow for a secure seal when scanning bottles of varying diameters	\$40
1032099	General Accessory		Sample Vials Case	Sample vials kit contains 29 empty vials and one Polystyrene check sample in mini latchable hard case	\$200
1022201	General Accessory		Laser Safety Glasses	1064nm Laser Safety Glasses - Protective Glasses Shield Protection Eyewear	\$200

C
O
K
C
0
1
0
7
2

ITEM NUMBER	PRODUCT FAMILY	PICTURE	NAME	DESCRIPTION	US PRICE
1005809	International Accessory		EU Power Cord Adaptor (European)	European Power Cord Adaptor	\$0
1005810	International Accessory		UK Power Cord Adaptor (United Kingdom)	UK Power Cord Adaptor	\$0
1002014	International Accessory		US Power Cord Adaptor (US)	US Power Cord Adaptor	\$0
1016281	Reference Standards		Certified verification sample - Acetaminophen	Certified verification sample - Acetaminophen (Powder) - 2mL to 3mL of material in a 4mL glass vial (50-75% Filled)	\$115
1003076	Reference Standards		Certified verification sample - Cyclohexane	Certified verification sample - Cyclohexane - 2mL to 3mL of material in a 4mL glass vial (50-75% Filled)	\$115
1020336	Reference Standards		Certified verification sample - Benzonitrile	Certified verification sample - Benzonitrile - 0.9mL to 1mL of material in a 2mL glass vial (45-50% Filled)	\$115
1003078	Reference Standards		Certified verification sample - Naphthalene	Certified verification sample - Naphthalene - 2mL to 3mL of material in a 4mL glass vial (50-75% Filled)	\$115
1030497	Reference Standards		Certified verification sample - Polystyrene	Certified verification sample - Polystyrene Rod	\$115
1003079	Reference Standards		IQOQPQ Verification Standard Sample Set	IQOQPQ verification standard sample set. Includes 2-3mL of material in a 4mL glass vial of each of the following: Certified Cyclohexane, Certified Naphthalene, Certified Acetaminophen (Powder). Certified Benzonitrile (~1mL in a 2mL glass vial), and Polystyrene Rod. Required for IQOQPQ Instrument qualification Test Procedures	\$575
1006265	Consumables		Sampling Vials	Case of 100 4mL Clear glass vials with screw cap	\$350
1032886	Manuals		CQL Max-ID User Manual	CQL Max-ID User Manual (Printed copy in English)	\$100
1032060	Manuals		CQL Gen-ID User Manual	CQL Gen-ID User Manual (Printed copy in English)	\$100
1032251	Manuals		CQL Narc-ID User Manual	CQL Narc-ID User Manual (Printed copy in English)	\$100
1006234	Services and Warranties	N/A	Warranty Extension – 1 year	12-month Limited Warranty Extension - Does not include coverage for accessories. Includes Parts & Labor, Library Updates, Software Updates, Support via phone or email, and 24/7/365 Reachback support per year. Total Warranty Extensions cannot exceed 84 total months of coverage from purchase date.	\$4,000

C
O
K
C
0
1
0
7
2

ITEM NUMBER	PRODUCT FAMILY	PICTURE	NAME	DESCRIPTION	US PRICE
1032940	Services and Warranties	N/A	Warranty Extension – 2 years	24-month Limited Warranty Extension - Does not include coverage for accessories. Includes Parts & Labor, Library Updates, Software Updates, Support via phone or email, and 24/7/365 Reachback support per year. Total Warranty Extensions cannot exceed 84 total months of coverage from purchase date.	\$7,200
1029365	Services and Warranties	N/A	Warranty Extension – 3 years	36-month Limited Warranty Extension - Does not include coverage for accessories. Includes Parts & Labor, Library Updates, Software Updates, Support via phone or email, and 24/7/365 Reachback support per year. Total Warranty Extensions cannot exceed 84 total months of coverage from purchase date.	\$9,600
1032941	Services and Warranties	N/A	Warranty Extension – 4 years	48-month Limited Warranty Extension - Does not include coverage for accessories. Includes Parts & Labor, Library Updates, Software Updates, Support via phone or email, and 24/7/365 Reachback support per year. Total Warranty Extensions cannot exceed 84 total months of coverage from purchase date.	\$11,200
1032942	Services and Warranties	N/A	Expired Warranty Renewal Fee	Fee for Warranty Renewal when warranty has lapsed or expired. Renewal of warranty coverage for a unit which is beyond the six-month post-warranty extension date requires that a Reachback file based on the polystyrene standard be emailed to Customer Support. Once received the file will be reviewed to ensure that the unit is in good working condition. Upon approval of the Reach back file, RAD will send a notification that a Warranty Extension is authorized for purchase.	\$500
1032943	Services and Warranties	N/A	Parts & Labor Extension – 1 year	12-month Limited Parts & Labor Extension - Does not include coverage for accessories. Total Parts & Labor Extensions cannot exceed 84 total months of coverage from purchase date.	\$2,000
1032944	Services and Warranties	N/A	Technical Support with Reachback Extension – 1 year	12-month Technical Support with Reachback Extension - Includes Library Update, Software Update, Support via phone or email, and 24/7/365 Reachback support per year. Total Technical Support with Reachback Extensions cannot exceed 84 total months of coverage from purchase date.	\$3,000
1032945	Services and Warranties	N/A	Technical Support without Reachback Extension – 1 year	12-month Technical Support without Reachback Extension - Includes Library Update, Software Update, and Support via phone or email per year. Total Technical Support without Reachback Extensions cannot exceed 84 total months of coverage from purchase date.	\$2,000
1032946	Services and Warranties	N/A	Reachback Extension – 1 year	12-month Reachback Extension - Includes 24/7/365 Reachback support per year. Total Reachback Extensions cannot exceed 84 total months of coverage from purchase date.	\$1,300
1003938	Services and Warranties	N/A	Shipping per box US	Domestic US. Fully insured shipping via Federal Express 2nd Day Air to locations in North America. Price per box.	\$160

[illegible]

Zumro 2024.pdf

C
O
K
C
0
1
0
7
2



AIR SHELTERS USA, LLC
PO BOX 667227, Pompano Beach, FL 33066
Toll-Free: (800) 932-6003 Phone: (215) 957-6128

DATE: 27 SEP 24
QUOTATION #: FW CATALOG 011024
VALID THRU: 31 DEC 24

To:	FARRWEST	VALID FROM 01 OCT 24 THRU 31 DEC 24 ZUMRO PRICE CATALOG TERMS AND CONDITIONS LISTED BELOW	PER
	108 COMMERCIAL PLACE		
	SCHERTZ, TX 78154		
Attn:	WILL CHANDLER		
Phone:	210.566.1857		
Email:	wchandler@farrwest.com		

PRODUCT CATEGORY (PARENT)	PRODUCT SUB-CATEGORY (CHILD)	ASUS PN	PRODUCT NAME	REVISED PRODUCT DESCRIPTION	LIST PRICE
SHELTER SYSTEMS	STANDARD SHELTER SYSTEMS	9400	ZUMRO Model 70 Shelter System	ZUMRO Model 70 - 70 SQ FT at 10.7'L x 6.2'W x 8.7'H (EXT) and 10.7'L x 5.5'W x 8'H (INT), Low-Pressure Inflatable Airbeam Shelter System; Color Options: Desert Sand, OD Green, White, Blue, Red, Yellow; Deployable by 1 person in under 2 minutes; Packed Dimensions: 24'L x 20'W x 24'H at 85 LBS (Shelter Only); Features: Removable Floor, 6'x3' dual-zipper door w/ adapter collar (x2), 3'x2' screened windows with exterior privacy cover and tie-ups (x2), 10'-14" utility ports w/ drawstring closure (x2), eave vent screens w/ covers on front and back (x4), high-capacity equipment hanging points at 65" (x4), cross beam retainer straps (x2), exterior frame anchor points (x4), high wind tie-downs (x4); Included accessories: 110V inflator/deflator w/ hose, heavy-duty transport bag w/ cinch straps and carry handles, and maintenance kit	\$ 9,487.98
SHELTER SYSTEMS	STANDARD SHELTER SYSTEMS	9401	ZUMRO Model 100 Shelter System	ZUMRO Model 100 - 100 SQ FT at 10'L x 11.4'W x 8.7'H (EXT) and 10'L x 10'W x 8'H (INT), Low-Pressure Inflatable Airbeam Shelter System; Color Options: Desert Sand, OD Green, White, Blue, Red, Yellow; Deployable by 1 person in under 2 minutes; Packed Dimensions: 40'L x 28'W x 22'H at 96 LBS (Shelter Only); Features: Removable Floor, 6'x3' dual-zipper door w/ adapter collar (x2), 3'x2' screened windows with exterior privacy cover and tie-ups (x4), 10'-14" utility ports w/ drawstring closure (x2), eave vent screens w/ covers on front and back (x4), high-capacity equipment hanging points at 65" (x4), cross beam retainer straps (x2), exterior frame anchor points (x4), high wind tie-downs (x4); Included accessories: 110V inflator/deflator w/ hose, heavy-duty transport bag w/ cinch straps and carry handles, and maintenance kit	\$ 9,024.73
SHELTER SYSTEMS	STANDARD SHELTER SYSTEMS	9413	ZUMRO Model C-100 Command Shelter System	ZUMRO Model C-100 Command Shelter System - 100 SQ FT at 10'L x 11.4'W x 8.7'H (EXT) and 15'L x 10'W x 8'H (INT), Low-Pressure Inflatable Airbeam Shelter System; Color Options (Solid Color Only): Desert Sand, OD Green, White, Blue, Red, Yellow; Deployable by 1 person in under 2 minutes; Packed Dimensions: 40'L x 28'W x 22'H at 96 LBS (Shelter Only); Features: Radiant Barrier Roof Insulation (PN 7543), Removable Floor, 6'x3' dual-zipper door w/ adapter collar (x1), Universal SUV Collar with Cinch Straps and Exhaust Port (x1), 3'x2' screened windows with vinyl window option (PN 7892), exterior privacy cover and tie-ups (x4), Screened window with exterior privacy cover and tie-ups, front (x3), 10'-14" utility ports w/ drawstring closure (x2), eave vent screens w/ covers on front and back (x4), high-capacity equipment hanging points at 65" (x4), cross beam retainer straps (x2), exterior frame anchor points (x4), high wind tie-downs (x4); Included accessories: 110V inflator/deflator w/ hose, heavy-duty transport bag w/ cinch straps and carry handles, and maintenance kit	\$ 10,016.70
SHELTER SYSTEMS	STANDARD SHELTER SYSTEMS	9426	ZUMRO Model 151 Shelter System	ZUMRO Model 151 - 151 SQ FT at 15'L x 11.4'W x 8.7'H (EXT) and 15'L x 10'W x 8'H (INT), Low-Pressure Inflatable Airbeam Shelter System; Color Options: Desert Sand, OD Green, White, Blue, Red, Yellow; Deployable by 1 person in under 2 minutes; Packed Dimensions: 40'L x 30'W x 24'H at 115 LBS (Shelter Only); Features: Removable Floor, 6'x3' dual-zipper door w/ adapter collar (x2), 3'x2' screened windows with exterior privacy cover and tie-ups (x4), 10'-14" utility ports w/ drawstring closure (x4), eave vent screens w/ covers on front and back (x4), high-capacity equipment hanging points at 65" (x6), cross beam retainer straps (x2), exterior frame anchor points (x6), high wind tie-downs (x4); Included accessories: 110V inflator/deflator w/ hose, heavy-duty transport bag w/ cinch straps and carry handles, and maintenance kit	\$ 11,128.76
SHELTER SYSTEMS	STANDARD SHELTER SYSTEMS	9414	ZUMRO Model C-151 Command Shelter System	ZUMRO Model C-151 Command Shelter System - 151 SQ FT at 15'L x 11.4'W x 8.7'H (EXT) and 15'L x 10'W x 8'H (INT), Low-Pressure Inflatable Airbeam Shelter System; Color Options (Solid Color Only): Desert Sand, OD Green, White, Blue, Red, Yellow; Deployable by 1 person in under 2 minutes; Packed Dimensions: 40'L x 30'W x 24'H at 115 LBS (Shelter Only); Features: Radiant Barrier Roof Insulation (PN 7553), Removable Floor, 6'x3' dual-zipper door w/ adapter collar (x1), Universal SUV Collar with Cinch Straps and Exhaust Port (x1), 3'x2' screened windows with vinyl window option (PN 7892), exterior privacy cover and tie-ups (x4), 10'-14" utility ports w/ drawstring closure (x4), eave vent screens w/ covers on front and back (x4), high-capacity equipment hanging points at 65" (x6), cross beam retainer straps (x2), exterior frame anchor points (x6), high wind tie-downs (x4); Included accessories: 110V inflator/deflator w/ hose, heavy-duty transport bag w/ cinch straps and carry handles, and maintenance kit	\$ 12,401.17
SHELTER SYSTEMS	STANDARD SHELTER SYSTEMS	9403	ZUMRO Model 216 Shelter System	ZUMRO Model 216 - 216 SQ FT at 16'L x 14.7'W x 8.7'H (EXT) and 16'L x 13.5'W x 8'H (INT), Low-Pressure Inflatable Airbeam Shelter System; Color Options: Desert Sand, OD Green, White, Blue, Red, Yellow; Deployable by 2 personnel in under 4 minutes; Packed Dimensions: 40'L x 20'W x 17'H at 150 LBS (Shelter Only); Features: Removable Floor, Universal Quick Connect Panel w/ adapter collar (x2), 6'x3' dual-zipper door (x2), 3'x2' screened windows with exterior privacy cover and tie-ups (x2), 10'-14" utility ports w/ drawstring closure (x6), eave vent screens w/ covers on front and back (x4), high-capacity equipment hanging points at 65" (x8), cross beam retainer straps (x2), exterior frame anchor points (x8), high wind tie-downs (x4); Included accessories: 110V inflator/deflator w/ hose, heavy-duty transport bag w/ cinch straps and carry handles, and maintenance kit	\$ 16,508.51
SHELTER SYSTEMS	STANDARD SHELTER SYSTEMS	9404	ZUMRO Model 284 Shelter System	ZUMRO Model 284 - 284 SQ FT at 21'L x 14.7'W x 8.7'H (EXT) and 21'L x 13.5'W x 8'H (INT), Low-Pressure Inflatable Airbeam Shelter System; Color Options: Desert Sand, OD Green, White, Blue, Red, Yellow; Deployable by 2 personnel in under 4 minutes; Packed Dimensions: 40'L x 22'W x 18'H at 210 LBS (Shelter Only); Features: Removable Floor, Universal Quick Connect Panel w/ adapter collar (x2), 6'x3' dual-zipper door (x2), 3'x2' screened windows with exterior privacy cover and tie-ups (x4), 10'-14" utility ports w/ drawstring closure (x8), eave vent screens w/ covers on front and back (x4), high-capacity equipment hanging points at 65" (x10), cross beam retainer straps (x2), exterior frame anchor points (x10), high wind tie-downs (x4); Included accessories: 110V inflator/deflator w/ hose, heavy-duty transport bag w/ cinch straps and carry handles, and maintenance kit	\$ 18,397.74

C
O
K
C
0
1
0
7
2

SHELTER SYSTEMS	STANDARD SHELTER SYSTEMS	9405	ZUMRO Model 311 Shelter System	ZUMRO Model 311 - 311 SQ FT at 21'L x 16.5'W x 8.7'H (EXT) and 21'L x 14.8'W x 8'H (INT), Low-Pressure Inflatable Airbeam Shelter System; Color Options: Desert Sand, OD Green, White, Blue, Red, Yellow; Deployable by 2 personnel in under 4 minutes; Packed Dimensions: 48"L x 22"W x 22"H at 230 LBS (Shelter Only); Features: Removable Floor, Universal Quick Connect Panel w/ adapter collar (x2), 6'x3' dual-zipper door (x2), 3'x2' screened windows with exterior privacy cover and tie-ups (x4), 10"-14" utility ports w/ drawstring closure (x8), eave vent screens w/ covers on front and back (x4), high-capacity equipment hanging points at 65" (x10), cross beam retainer straps (x2), exterior frame anchor points (x10), high wind tie-downs (x4); Included accessories: 110V inflator/deflator w/ hose, heavy-duty transport bag w/ cinch straps and carry handles, and maintenance kit	\$	21,771.28
SHELTER SYSTEMS	STANDARD SHELTER SYSTEMS	9406	ZUMRO Model 400 Shelter System	ZUMRO Model 400 - 400 SQ FT at 21'L x 20'W x 10.7'H (EXT) and 21'L x 19'W x 10'H (INT), Low-Pressure Inflatable Airbeam Shelter System; Color Options: Desert Sand, OD Green, White, Blue, Red, Yellow; Deployable by 2 personnel in under 5 minutes; Packed Dimensions: 40"L x 30'W x 24"H at 220 LBS (Shelter Only); Features: Removable Floor, Universal Quick Connect Panel w/ adapter collar (x2), 6'x3' dual-zipper door (x2), 3'x2' screened windows with exterior privacy cover and tie-ups (x4), 10"-16" utility ports w/ drawstring closure including stacked utility ports on all corners (x12), eave vent screens w/ covers on front and back (x4), high-capacity equipment hanging points at 65" (x10), cross beam retainer straps (x2), exterior frame anchor points (x10), high wind tie-downs (x4); Included accessories: 110V inflator/deflator w/ hose, heavy-duty transport bag w/ cinch straps and carry handles, and maintenance kit	\$	27,181.37
SHELTER SYSTEMS	STANDARD SHELTER SYSTEMS	9408	ZUMRO Model 600 Shelter System	ZUMRO Model 600 - 600 SQ FT at 31'L x 20.4'W x 9.7'H (EXT) and 31'L x 19.3'W x 9'H (INT), Low-Pressure Inflatable Airbeam Shelter System; Color Options: Desert Sand, OD Green, White, Blue, Red, Yellow; Deployable by 3 personnel in under 6 minutes; Packed Dimensions: 72"L x 33'W x 33"H at 450 LBS (Shelter Only); Features: Removable Floor, Universal Quick Connect Panel w/ adapter collar (x2), 6'x3' dual-zipper door (x2), 3'x2' screened windows with exterior privacy cover and tie-ups (x8), 10"-16" utility ports w/ drawstring closure including stacked utility ports on all corners (x16), eave vent screens w/ covers on front and back (x4), high-capacity equipment hanging points at 65" (x14), cross beam retainer straps (x4), exterior frame anchor points (x14), high wind tie-downs (x4); Included accessories: 110V inflator/deflator w/ hose, heavy-duty transport bag w/ cinch straps and carry handles, and maintenance kit	\$	30,564.82
SHELTER SYSTEMS	STANDARD SHELTER SYSTEMS	9410	ZUMRO Model 860 Shelter System	ZUMRO Model 860 - 860 SQ FT at 42'L x 21.8'W x 10.7'H (EXT) and 42'L x 20.5'W x 10'H (INT), Low-Pressure Inflatable Airbeam Shelter System; Color Options: Desert Sand, OD Green, White, Blue, Red, Yellow; Deployable by 4 personnel in under 8 minutes; Packed Dimensions: 78"L x 34'W x 34"H at 530 LBS (Shelter Only); Features: Removable Floor, Universal Quick Connect Panel w/ adapter collar (x2), 6'x3' dual-zipper door (x2), 3'x2' screened windows with exterior privacy cover and tie-ups (x12), 10"-16" utility ports w/ drawstring closure including stacked utility ports on all corners (x20), eave vent screens w/ covers on front and back (x4), high-capacity equipment hanging points at 65" (x18), cross beam retainer straps (x4), exterior frame anchor points (x18), high wind tie-downs (x18); Included accessories: 110V inflator/deflator w/ hose, heavy-duty transport bag w/ cinch straps and carry handles, and maintenance kit	\$	39,415.41
SHELTER SYSTEMS	STANDARD SHELTER SYSTEMS	9411	ZUMRO Model 900 Shelter System	ZUMRO Model 900 - 900 SQ FT at 30'L x 32.9'W x 13.8'H (EXT) and 30'L x 30.1'W x 10'H (INT), Low-Pressure Inflatable Airbeam Shelter System; Color Options: Desert Sand, OD Green, White, Blue, Red, Yellow; Deployable by 4 personnel in under 8 minutes; Packed Dimensions: 78"L x 34'W x 34"H at 580 LBS (Shelter Only); Features: Removable Floor, Universal Quick Connect Panel w/ adapter collar (x2), 6'x3' dual-zipper door (x2), 3'x2' screened windows with exterior privacy cover and tie-ups (x4), 10"-16" utility ports w/ drawstring closure including stacked utility ports on all corners (x12), eave vent screens w/ covers on front and back (x4), high-capacity equipment hanging points at 65" (x10), cross beam retainer straps (x2), exterior frame anchor points (x10), high wind tie-downs (x4); Included accessories: 110V inflator/deflator w/ hose, heavy-duty transport bag w/ cinch straps and carry handles, and maintenance kit	\$	43,987.79
SHELTER SYSTEMS	STANDARD SHELTER SYSTEMS	9412	ZUMRO Quad Interface Shelter System	ZUMRO Quad Interface - 454 SQ FT at 29.4'L x 19.5'W x 8.7'H (EXT) and 29.4'L x 18.7'W x 8'H (INT), Low-Pressure Inflatable Airbeam Shelter System; Color Options: Desert Sand, OD Green, White, Blue, Red, Yellow; Deployable by 3 personnel in under 6 minutes; Packed Dimensions: 50"L x 29'W x 24"H at 390 LBS (Shelter Only); Features: Removable Floor, Universal Quick Connect Panel w/ adapter collar (x4), 6'x3' dual-zipper door (x4), 3'x2' screened windows with exterior privacy cover and tie-ups (x4), 10"-16" utility ports w/ drawstring closure (x8 "stacked"), eave vent screens w/ covers on all door panels (x8), high-capacity equipment hanging points at 65" (x12), cross beam retainer straps (x2), exterior frame anchor points (x12), high wind tie-downs (x8); Included accessories: 110V inflator/deflator w/ hose, heavy-duty transport bag w/ cinch straps and carry handles, and maintenance kit	\$	33,772.08
SHELTER SYSTEMS	SPECIALTY SHELTER SYSTEMS	9415	ZUMRO External Airlock Shelter System	ZUMRO External Airlock Shelter System - 70 SQ FT at 10.7'L x 6.2'W x 8.7'H (EXT) and 10.7'L x 5.5'W x 8'H (INT), Low-Pressure Inflatable Airbeam Shelter System; Color: White; Deployable by 1 person in under 2 minutes; Packed Dimensions: 24"L x 20'W x 24"H at 85 LBS (Shelter Only); Features: Removable Floor, 6'x3' dual-zipper door w/ viewing window (x2); adapter collar (x1), 3'x2' fixed vinyl window with exterior privacy cover and tie-ups (x2), "Make-Up" air ports with adjustable covers (x4), high-capacity equipment hanging points at 65" (x4), cross beam retainer straps (x2), exterior frame anchor points (x4), high wind tie-downs (x4); Included accessories: 110V inflator/deflator w/ hose, heavy-duty transport bag w/ cinch straps and carry handles, and maintenance kit	\$	8,282.20
SHELTER SYSTEMS	SPECIALTY SHELTER SYSTEMS	8120	ZUMRO BRES Shelter Boot System	ZUMRO BRES Shelter Boot System	\$	16,960.00
SHELTER SYSTEMS	SPECIALTY SHELTER SYSTEMS	9416	ZUMRO Awning System 14'-18'	ZUMRO Awning System 14'-18' - Custom Dimension (approx 250 SQ FT), Low-Pressure Inflatable Airbeam Shelter System; Color Options: Desert Sand, OD Green, White, Blue, Red, Yellow; Deployable by 2 personnel in under 5 minutes; Packed Dimensions (est): 40"L x 30'W x 24"H at 180 LBS (Shelter Only); Features: Removable Floor, Universal Quick Connect Panel w/ adapter collar (x2 on ends), Quick Connect adapter collar (x1 on front door), 6'x3' dual-zipper door (x3), 3'x2' screened windows with exterior privacy cover and tie-ups (x2), 10" 14" utility ports w/ drawstring closure (x4), eave vent screens w/ covers on ends (x4), high-capacity equipment hanging points at 65" (x6), cross beam retainer straps (x2), exterior frame anchor points (x6), high wind tie-downs (x4); Included accessories: 110V inflator/deflator w/ hose, heavy-duty transport bag w/ cinch straps and carry handles, and maintenance kit **REQUIRES ENGINEERING FEE (PN 4915) FOR BOOT DESIGN**	\$	24,182.49

SHELTER SYSTEMS	SPECIALTY SHELTER SYSTEMS	9418	ZUMRO Awning System 20'	ZUMRO Awning System 20' - Custom Dimension (approx 300 SQ FT), Low-Pressure Inflatable Airbeam Shelter System; Color Options: Desert Sand, OD Green, White, Blue, Red, Yellow; Deployable by 2 personnel in under 5 minutes; Packed Dimensions (est): 40"L x 30"W x 24"H at 180 LBS (Shelter Only); Features: Removable Floor, Universal Quick Connect Panel w/ adapter collar (x2 on ends), Quick Connect adapter collar (x1 on front door), 6'x3' dual-zipper door (x3), 3'x2' screened windows with exterior privacy cover and tie-ups (x2), 10" 14" utility ports w/ drawstring closure (x4), eave vent screens w/ covers on ends (x4), high-capacity equipment hanging points at 65" (x6), cross beam retainer straps (x2), exterior frame anchor points (x6), high wind tie-downs (x4); Included accessories: 110V inflator/deflator w/ hose, heavy-duty transport bag w/ cinch straps and carry handles, and maintenance kit **REQUIRES ENGINEERING FEE (PN 4915) FOR BOOT DESIGN**	\$	30,256.49
SHELTER SYSTEMS	SPECIALTY SHELTER SYSTEMS	4935	ZUMRO Awning System 24'	ZUMRO Awning System 24' - Custom Dimension (approx 360 SQ FT), Low-Pressure Inflatable Airbeam Shelter System; Color Options: Desert Sand, OD Green, White, Blue, Red, Yellow; Deployable by 4 personnel in under 6 minutes; Packed Dimensions (est): 40"L x 30"W x 24"H at 240 LBS (Shelter Only); Features: Removable Floor, Universal Quick Connect Panel w/ adapter collar (x2 on ends), Quick Connect adapter collar (x1 on front door), 6'x3' dual-zipper door (x3), 3'x2' screened windows with exterior privacy cover and tie-ups (x2), 10" 14" utility ports w/ drawstring closure (x4), eave vent screens w/ covers on ends (x4), high-capacity equipment hanging points at 65" (x8), cross beam retainer straps (x2), exterior frame anchor points (x8), high wind tie-downs (x4); Included accessories: 110V inflator/deflator w/ hose, heavy-duty transport bag w/ cinch straps and carry handles, and maintenance kit **REQUIRES ENGINEERING FEE (PN 4917) FOR BOOT DESIGN**	\$	32,887.37
SHELTER SYSTEMS	SPECIALTY SHELTER SYSTEMS	9420	ZUMRO Awning System 28'	ZUMRO Awning System 28' - Custom Dimension (approx 420 SQ FT), Low-Pressure Inflatable Airbeam Shelter System; Color Options: Desert Sand, OD Green, White, Blue, Red, Yellow; Deployable by 4 personnel in under 8 minutes; Packed Dimensions (est): 40"L x 30"W x 24"H at 260 LBS (Shelter Only); Features: Removable Floor, Universal Quick Connect Panel w/ adapter collar (x2 on ends), Quick Connect adapter collar (x1 on front door), 6'x3' dual-zipper door (x3), 3'x2' screened windows with exterior privacy cover and tie-ups (x2), 10" 14" utility ports w/ drawstring closure (x4), eave vent screens w/ covers on ends (x4), high-capacity equipment hanging points at 65" (x8), cross beam retainer straps (x2), exterior frame anchor points (x8), high wind tie-downs (x4); Included accessories: 110V inflator/deflator w/ hose, heavy-duty transport bag w/ cinch straps and carry handles, and maintenance kit **REQUIRES ENGINEERING FEE (PN 4917) FOR BOOT DESIGN**	\$	33,798.45
SHELTER SYSTEMS	SPECIALTY SHELTER SYSTEMS	4940	ZUMRO Awning System 34'	ZUMRO Awning System 34' - Custom Dimension (approx 450 SQ FT), Low-Pressure Inflatable Airbeam Shelter System; Color Options: Desert Sand, OD Green, White, Blue, Red, Yellow; Deployable by 4 personnel in under 8 minutes; Packed Dimensions (est): 40"L x 30"W x 24"H at 260 LBS (Shelter Only); Features: Removable Floor, Universal Quick Connect Panel w/ adapter collar (x2 on ends), Quick Connect adapter collar (x1 on front door), 6'x3' dual-zipper door (x3), 3'x2' screened windows with exterior privacy cover and tie-ups (x2), 10" 14" utility ports w/ drawstring closure (x4), eave vent screens w/ covers on ends (x4), high-capacity equipment hanging points at 65" (x8), cross beam retainer straps (x2), exterior frame anchor points (x8), high wind tie-downs (x4); Included accessories: 110V inflator/deflator w/ hose, heavy-duty transport bag w/ cinch straps and carry handles, and maintenance kit **REQUIRES ENGINEERING FEE (PN 4917) FOR BOOT DESIGN**	\$	40,525.13
SHELTER SYSTEMS	SPECIALTY SHELTER SYSTEMS	4945	ZUMRO Awning System 37'	ZUMRO Awning System 37' - Custom Dimension, Low-Pressure Inflatable Airbeam Shelter System; Color Options: Desert Sand, OD Green, White, Blue, Red, Yellow; Deployable by 4 personnel in under 8 minutes; Packed Dimensions (est): 72"L x 36"W x 36"H at 400 LBS (Shelter Only); Features: Removable Floor, Universal Quick Connect Panel w/ adapter collar (x2 on ends), Quick Connect adapter collar (x1 on front door), 6'x3' dual-zipper door (x3), 3'x2' screened windows with exterior privacy cover and tie-ups (x2), 10" 14" utility ports w/ drawstring closure (x4), eave vent screens w/ covers on ends (x4), high-capacity equipment hanging points at 65" (x8), cross beam retainer straps (x2), exterior frame anchor points (x8), high wind tie-downs (x4); Included accessories: 110V inflator/deflator w/ hose, heavy-duty transport bag w/ cinch straps and carry handles, and maintenance kit **REQUIRES ENGINEERING FEE (PN 4917) FOR BOOT DESIGN**	\$	43,389.29
SHELTER SYSTEMS	SPECIALTY SHELTER SYSTEMS	4950	ZUMRO Awning System 42'	ZUMRO Awning System 42' - Custom Dimension, Low-Pressure Inflatable Airbeam Shelter System; Color Options: Desert Sand, OD Green, White, Blue, Red, Yellow; Deployable by 4 personnel in under 8 minutes; Packed Dimensions (est): 72"L x 36"W x 36"H at 400 LBS (Shelter Only); Features: Removable Floor, Universal Quick Connect Panel w/ adapter collar (x2 on ends), Quick Connect adapter collar (x1 on front door), 6'x3' dual-zipper door (x3), 3'x2' screened windows with exterior privacy cover and tie-ups (x2), 10" 14" utility ports w/ drawstring closure (x4), eave vent screens w/ covers on ends (x4), high-capacity equipment hanging points at 65" (x8), cross beam retainer straps (x2), exterior frame anchor points (x8), high wind tie-downs (x4); Included accessories: 110V inflator/deflator w/ hose, heavy-duty transport bag w/ cinch straps and carry handles, and maintenance kit **REQUIRES ENGINEERING FEE (PN 4917) FOR BOOT DESIGN**	\$	47,551.42
SHELTER SYSTEMS	SPECIALTY SHELTER SYSTEMS	7730	ZUMRO MITS, Complete	ZUMRO Medical Isolation Transport System (MITS), Complete - Includes Isolation Tent, Generic Fit (PN 7731) and Complete Mechanical System on Storage Cart (PN 7740). Mechanical System on Storage Cart includes 300 CFM HEPA Scrubber Kit (PN 8913), 750W Inverter, System Battery w/ Charger, MITS Inflation System	\$	6,279.19
SHELTER SYSTEMS	SPECIALTY SHELTER SYSTEMS	7731	ZUMRO MITS, Isolation Tent	ZUMRO Medical Isolation Tent, Generic Fitment (XX x XX x XX)	\$	3,331.97
DECONTAMINATION	TECHNICAL DECON SYSTEMS	7640	ZUMRO Model 70 Decon System (CUSTOM)	ZUMRO Model 70 DECON - 70 SQ FT at 10.7'L x 6.2'W x 8.7'H (EXT) and 10.7'L x 5.5'W x 8'H (INT). Low-Pressure Inflatable Airbeam Shelter System; Color Options: Desert Sand, OD Green, White, Blue, Red, Yellow; Deployable by 1 person in under 2 minutes; Packed Dimensions: 24"L x 20"W x 24"H at 85 LBS (Shelter Only); Features: Removable Floor, Dual-Zipper Roll-up Doors (x2), Connection Zipper Adapter (x1), 10"-14" utility ports w/ drawstring closure (x2), eave vent screens w/ covers on front and back (x4), exterior frame anchor points (x4), high wind tie-downs (x4); Included accessories: 110V inflator/deflator w/ hose, heavy-duty transport bag w/ cinch straps and carry handles, maintenance kit, Removeable Shower Stall Curtain Set, integrated plumbing lines with quick-connect couplings (x1 decon, x1 rinse); yellow hand shower (decon), shower head (rinse), Rapid-Roll Grid w/ integrated containment pool.	\$	9,489.83
DECONTAMINATION	TECHNICAL DECON SYSTEMS	7600	ZUMRO Stage One Decon System (SOD)	ZUMRO Stage One Decon - 40 SQ FT at 7'L x 6.9'W x 8.8'H (EXT) and 7'L x 5.5'W x 7.9'H (INT). Low-Pressure Inflatable Airbeam Shelter System; Color Options: Desert Sand, OD Green, White, Blue, Red, Yellow; Deployable by 1 person in under 1 minute; Packed Dimensions: 24"L x 20"W x 24"H at 95 LBS; Features: Quick-change canopy, removable floor, 6'x2' dual-zipper door with viewing window (x2), door adapter collar (x1), 10"-14" utility ports w/ drawstring closure (x2), cross beam retainer straps (x2), exterior frame anchor points (x4), high wind tie-downs (x4); integrated plumbing lines with quick-connect couplings (x1 decon, x1 rinse); Included accessories: 110V inflator/deflator w/ hose, heavy-duty transport bag w/ cinch straps and carry handles, maintenance kit, surround shower hoop (5-nozzle, 6 GPM), blue hand shower (rinse), Rapid-Roll Grid	\$	9,387.31

DECONTAMINATION	TECHNICAL DECON SYSTEMS	7670	ZUMRO Technical Decon Line (TDL)	ZUMRO Tech Decon Line - 40 SQ FT at 24.5'L x 6.9'W x 9'H (EXT) and 7'L x 5.5'W x 7.9'H (INT), Low-Pressure Inflatable Airbeam Shelter System; Color Options Available; standard color is Red, Yellow, Green Containment Areas with Yellow Shower Shelter; Deployable by 2 personnel in under 2 minutes; Packed Dimensions: 45"L x 24"W x 20"H at 130 LBS; Features: Quick-change canopy, removable color-coded subfloors (x4), 7'x2' dual-zipper door with viewing window (x2), 10"-14" utility ports w/ drawstring closure (x2), cross beam retainer straps (x2), exterior frame anchor points (x10), high wind tie-downs (x4); integrated plumbing lines with quick-connect couplings (x1 decon, x1 rinse); Included accessories: 110V inflator/deflator w/ hose, heavy-duty transport bag w/ cinch straps and carry handles, maintenance kit, surround shower hoop (5-nozzle, 6 GPM), blue hand shower (rinse), Rapid-Roll Grid (x4, color-coded) w/ carry case	\$	12,528.64
DECONTAMINATION	TECHNICAL DECON SYSTEMS	7750	ZUMRO Model 108 Decon System	ZUMRO Model 108 Decon System - 108 SQ FT at 12'L x 10.2'W x 8.7'H (EXT) and 12'L x 9'W x 8'H (INT), Low-Pressure Inflatable Airbeam Shelter System; Color Options: Desert Sand, OD Green, White, Blue, Red, Yellow; Deployable by 2 personnel in under 2 minutes; Packed Dimensions: 47"L x 38"W x 23"H at 135 LBS (Shelter Only); Features: Removable Floor, door adapter collar (x2), 6'x3' dual-zipper door (x2), 10"-14" utility ports w/ drawstring closure (x2), laundry ports (x2), eave vent screens w/ covers on front and back (x4), high-capacity equipment hanging points at 65" (x6), cross beam retainer straps (x2), exterior frame anchor points (x6), high wind tie-downs (x4); integrated plumbing lines with quick-connect couplings (x1 decon, x1 rinse); Included accessories: 110V inflator/deflator w/ hose, heavy-duty transport bag w/ cinch straps and carry handles, maintenance kit, 1-stall curtain kit, surround shower hoop (5-nozzle, 6GPM, decon), blue hand shower (x1), yellow hand shower (x1), auto-inflate berm, Rapid-Roll Grid (x1)	\$	11,598.29
DECONTAMINATION	TECHNICAL DECON SYSTEMS	9314	ZUMRO Model 216 "Two Step" Decon System	ZUMRO Model 216 "Two Step" Decon System - 216 SQ FT at 16'L x 14.7'W x 8.7'H (EXT) and 16'L x 13.5'W x 8'H (INT), Low-Pressure Inflatable Airbeam Shelter System; Color Options: Desert Sand, OD Green, White, Blue, Red, Yellow; Deployable by 2 personnel in under 4 minutes; Packed Dimensions: 44"L x 20"W x 22"H at 175 LBS (Shelter Only); Features: Removable Floor, Universal Quick Connect Panel w/ adapter collar (x2), dual roll-up man doors (x2), 10"-14" utility ports w/ drawstring closure (x6), laundry ports (x2), eave vent screens w/ covers on front and back (x4), high-capacity equipment hanging points at 65" (x8), cross beam retainer straps (x2), exterior frame anchor points (x8), high wind tie-downs (x4); integrated plumbing lines with quick-connect couplings (x1 decon, x1 rinse); Included accessories: 110V inflator/deflator w/ hose, heavy-duty transport bag w/ cinch straps and carry handles, maintenance kit, 4-stall curtain kit (2x left stalls, 2x right stalls) w/ center divider, surround shower hoop left and right (5-nozzle, 6GPM, decon), blue hand shower (x2), auto-inflate berm, Rapid-Roll Grids (x2)	\$	23,435.54
DECONTAMINATION	TECHNICAL DECON SYSTEMS	9316	ZUMRO Model 284 "Three Step" Decon System	ZUMRO Model 284 "Three Step" Decon System - 284 SQ FT at 21'L x 14.7'W x 8.7'H (EXT) and 21'L x 13.5'W x 8'H (INT), Low-Pressure Inflatable Airbeam Shelter System; Color Options: Desert Sand, OD Green, White, Blue, Red, Yellow; Deployable by 2 personnel in under 4 minutes; Packed Dimensions: 40"L x 22"W x 18"H at 210 LBS (Shelter Only); Features: Removable Floor, Universal Quick Connect Panel w/ adapter collar (x2), dual roll-up man doors (x2), 10"-14" utility ports w/ drawstring closure (x8), laundry ports (x2), eave vent screens w/ covers on front and back (x4), high-capacity equipment hanging points at 65" (x10), cross beam retainer straps (x2), exterior frame anchor points (x10), high wind tie-downs (x4), integrated plumbing lines with quick-connect couplings (x1 decon, x1 rinse); Included accessories: 110V inflator/deflator w/ hose, heavy-duty transport bag w/ cinch straps and carry handles, maintenance kit, 6-stall curtain kit (3x left stalls, 3x right stalls) w/ center divider, yellow hand shower (x2), fixed shower head (x2), Rapid-Roll Grids w/ integrated containment pool (x2)	\$	24,111.31
DECONTAMINATION	MASS CASUALTY DECON SYSTEMS	9361	ZUMRO Model 166 Decon System	ZUMRO Model 166 Decon System - 166 SQ FT at 10.9'L x 16.1'W x 8.9'H (EXT) and 10.9'L x 15.1'W x 8'H (INT), Low-Pressure Inflatable Airbeam Shelter System; Color Options: Desert Sand, OD Green, White, Blue, Red, Yellow; Deployable by 3 personnel in under 5 minutes; Packed Dimensions: 36"L x 24"W x 24"H at 185 LBS (Shelter Only); Features: Removable Floor, Universal Quick Connect Panel w/ adapter collar (x2), triple roll-up man doors (x2), 10"-14" utility ports w/ drawstring closure (x4), eave vent screens w/ covers on front and back (x4), high-capacity equipment hanging points at 65" (x10), cross beam retainer straps (x2), exterior frame anchor points (x10), high wind tie-downs (x4); integrated plumbing lines w/ quick-connect couplings (x1 decon, x1 rinse); Included accessories: 110V inflator/deflator w/ hose, heavy-duty transport bag w/ cinch straps and carry handles, maintenance kit, 6-stall curtain kit (3x left stalls, 3x right stalls) w/ open center lane, surround shower hoop left and right (5-nozzle, 6GPM, decon), blue hand shower (x3), yellow hand shower (x4), auto-inflate berm, Rapid-Roll Grids (x3)	\$	26,731.84
DECONTAMINATION	MASS CASUALTY DECON SYSTEMS	9321	ZUMRO Model 311 Decon System	ZUMRO Model 311 Decon System - 311 SQ FT at 21'L x 16.5'W x 8.7'H (EXT) and 21'L x 14.8'W x 8'H (INT), Low-Pressure Inflatable Airbeam Shelter System; Color Options: Desert Sand, OD Green, White, Blue, Red, Yellow; Deployable by 2 personnel in under 4 minutes; Packed Dimensions: 52"L x 22"W x 26"H at 255 LBS (Shelter Only); Features: Removable Floor, Universal Quick Connect Panel w/ adapter collar (x2), triple roll-up man doors (x2), 10"-14" utility ports w/ drawstring closure (x8), laundry ports w/ interior connection sleeve and exterior chute (x2), eave vent screens w/ covers on front and back (x4), high-capacity equipment hanging points at 65" (x10), cross beam retainer straps (x2), exterior frame anchor points (x10), high wind tie-downs (x4); integrated plumbing lines w/ quick-connect couplings (x2 decon, x1 rinse); Included accessories: 110V inflator/deflator w/ hose, heavy-duty transport bag w/ cinch straps and carry handles, maintenance kit, 6-stall curtain kit (3x left stalls, 3x right stalls) w/ open center lane, surround shower hoop left and right (5-nozzle, 6GPM, decon), blue hand shower (x3), yellow hand shower (x4), auto-inflate berm, Rapid-Roll Grids (x3)	\$	35,579.01
DECONTAMINATION	MASS CASUALTY DECON SYSTEMS	9331	ZUMRO Model 440 Decon System	ZUMRO Model 440 Decon System - 440 SQ FT at 26.1'L x 18.5'W x 9.1'H (EXT) and 26.1'L x 16.9'W x 8'H (INT), Low-Pressure Inflatable Airbeam Shelter System; Color Options: Desert Sand, OD Green, White, Blue, Red, Yellow; Deployable by 4 personnel in under 6 minutes; Packed Dimensions: 44"L x 14"W x 12"H at 430 LBS (Shelter Only); Features: Removable Floor, Universal Quick Connect Panel w/ adapter collar (x2), triple roll-up man doors (x2), 10"-14" utility ports w/ drawstring closure (x10), laundry ports w/ interior connection sleeve and exterior chute (x4), eave vent screens w/ covers on front and back (x4), high-capacity equipment hanging points at 65" (x12), cross beam retainer straps (x4), exterior frame anchor points (x12), high wind tie-downs (x4); integrated plumbing lines w/ valve-adjustable quick-connect couplings (x2 decon, x1 rinse); Included accessories: 110V inflator/deflator w/ hose, heavy-duty transport bag w/ cinch straps and carry handles, maintenance kit, 10-stall curtain kit (5x left stalls, 5x right stalls) w/ open center lane, surround shower hoop left and right (5-nozzle, 6GPM, decon), blue hand shower (x3), yellow hand shower (x4), auto-inflate berm, Rapid-Roll Grids (x6 "Half Lane" Grids), purge hose	\$	43,423.81
DECONTAMINATION	DECON SYSTEM UPGRADES	7606	ZUMRO SOD Door Adapter Collar Upgrade	SOD Door Adapter Collar Upgrade, adapts SOD to ZUMRO Universal Quick Connect Panel	\$	302.06

DECONTAMINATION	DECON SYSTEM UPGRADES	7695	ZUMRO Boot Wash Upgrade Kit	ZUMRO Boot Wash Upgrade Kit for TDL or SOD; includes pre-installed elbows with quick-connect attachments; 2x Hand Showers on Recoil Hoses with quick-connect attachments (1x blue; 1x yellow); 2x supply hoses, 15' (1x blue; 1x yellow); ***Boot Wash Containment Pool for SOD (PN 7620) sold separately***	\$	915.47
DECONTAMINATION	WATER HANDLING	7614	ZUMRO Water Handling Kit, Stage One Decon (SOD)	ZUMRO Water Handling Kit, Stage One Decon (SOD); includes 1x ZUMRO LP Water Heater (PN 8915), 1x ZUMRO Soap Injector (PN 9940), 1x ZUMRO Sump Pump Kit (PN 9920), 1x 30' Outlet Hose, Gray (PN 9933), and 1x 500 GAL Gray Water Bladder (PN 9926)	\$	6,177.52
DECONTAMINATION	WATER HANDLING	7698	ZUMRO Water Handling Kit, Technical Decon Line (TDL)	ZUMRO Water Handling Kit, Technical Decon Line (TDL); includes 1x ZUMRO LP Water Heater (PN 8915), 1x ZUMRO Soap Injector (PN 9940), 2x ZUMRO Sump Pump Kits (PN 9920), 2x 30' Outlet Hoses, Gray (PN 9933), 1x Valved Y-Connection, 2-to-1 (PN 9928) and 1x 500 GAL Gray Water Bladder (PN 9926)	\$	6,902.41
DECONTAMINATION	WATER HANDLING	7699	ZUMRO Water Handling Kit, Technical Decon Line (TDL) with Boot Wash Upgrade	ZUMRO Water Handling Kit, Technical Decon Line (TDL) With Boot Wash Upgrade; includes 1x ZUMRO LP Water Heater (PN 8915), 1x ZUMRO Soap Injector (PN 9940), 1x ZUMRO Hydrant Manifold Kit, Small (PN 9995), 3x ZUMRO Sump Pump Kits (PN 9920), 3x 30' Outlet Hoses, Gray (PN 9933), 1x Valved Y-Connection, 2-to-1 (PN 9928) and 2x 500 GAL Gray Water Bladders (PN 9926)	\$	8,974.85
DECONTAMINATION	WATER HANDLING	7763	ZUMRO Water Handling Kit, Model 108 Decon	ZUMRO Water Handling Kit, Model 108 Decon System; includes 1x ZUMRO LP Water Heater (PN 8915), 1x ZUMRO Soap Injector (PN 9940), 1x ZUMRO Sump Pump Kit (PN 9920), 1x 30' Outlet Hose, Gray (PN 9933), and 1x 500 GAL Gray Water Bladder (PN 9926)	\$	6,177.52
DECONTAMINATION	WATER HANDLING	7946	ZUMRO Water Handling Kit, Model 216 Decon	ZUMRO Water Handling Kit, Model 216 Decon System; includes 1x ZUMRO LP Water Heater (PN 8915), 1x ZUMRO Soap Injector (PN 9940), 2x ZUMRO Sump Pump Kits (PN 9920), 2x 30' Outlet Hoses, Gray (PN 9933), 1x Valved Y-Connection, 2-to-1 (PN 9928) and 1x 500 GAL Gray Water Bladder (PN 9926)	\$	6,902.41
DECONTAMINATION	WATER HANDLING	8126	ZUMRO Water Handling Kit, Model 284 Decon	ZUMRO Water Handling Kit, Model 284 Decon System; includes 1x ZUMRO LP Water Heater (PN 8915), 1x ZUMRO Soap Injector (PN 9940), 2x ZUMRO Sump Pump Kits (PN 9920), 2x 30' Outlet Hoses, Gray (PN 9933), 1x Valved Y-Connection, 2-to-1 (PN 9928) and 1x 500 GAL Gray Water Bladder (PN 9926)	\$	6,902.41
DECONTAMINATION	WATER HANDLING	8000	ZUMRO Water Handling Kit, Model 166 Decon	ZUMRO Water Handling Kit, Model 166 Decon System; includes 1x ZUMRO Diesel Water Heater (PN 8907), 1x ZUMRO Hydrant Manifold Kit (PN 9934), 2x 15' Inlet Hoses, Yellow (PN 9932), 1x 15' Inlet Hose, Blue (PN 9932), 2x ZUMRO Sump Pump Kits (PN 9920), 2x 30' Outlet Hoses, Gray (PN 9933), 2x Valved Y-Connections, 2-to-1 (PN 9928) and 2x 500 GAL Gray Water Bladders (PN 9926)	\$	10,651.65
DECONTAMINATION	WATER HANDLING	7947	ZUMRO Water Handling Kit, Model 311 Decon	ZUMRO Water Handling Kit, Model 311 Decon System; includes 1x ZUMRO Diesel Water Heater (PN 8907), 1x ZUMRO Hydrant Manifold Kit (PN 9934), 2x 15' Inlet Hoses, Yellow (PN 9932), 1x 15' Inlet Hose, Blue (PN 9932), 2x ZUMRO Sump Pump Kits (PN 9920), 2x 30' Outlet Hoses, Gray (PN 9933), 2x Valved Y-Connections, 2-to-1 (PN 9928) and 2x 500 GAL Gray Water Bladders (PN 9926)	\$	10,651.65
DECONTAMINATION	WATER HANDLING	8240	ZUMRO Water Handling Kit, Model 400 Decon	ZUMRO Water Handling Kit, Model 400 Decon System; includes 2x ZUMRO Diesel Water Heaters (PN 8907), 2x 15' Inlet Hoses, Yellow (PN 9932), 1x 15' Inlet Hose, Blue (PN 9932), 4x ZUMRO Sump Pump Kits (PN 9920), 4x 30' Outlet Hoses, Gray (PN 9933), and 4x 500 GAL Gray Water Bladders (PN 9926)	\$	18,777.01
DECONTAMINATION	WATER HANDLING	7948	ZUMRO Water Handling Kit, Model 440 Decon	ZUMRO Water Handling Kit, Model 440 Decon System; includes 1x ZUMRO Diesel Water Heater (PN 8907), 1x ZUMRO Hydrant Manifold Kit (PN 9934), 2x 15' Inlet Hoses, Yellow (PN 9932), 1x 15' Inlet Hose, Blue (PN 9932), 2x ZUMRO Sump Pump Kits (PN 9920), 2x 30' Outlet Hoses, Gray (PN 9933), 2x Valved Y-Connections, 2-to-1 (PN 9928) and 2x 500 GAL Gray Water Bladders (PN 9926)	\$	10,651.65
DECONTAMINATION	WATER HANDLING	5747	ZUMRO Hand Shower, Blue	Hand Shower, Blue (rinse) with quick-connect attachment	\$	247.14
DECONTAMINATION	WATER HANDLING	5746	ZUMRO Hand Shower, Yellow	Hand Shower, Yellow (wash) with quick-connect attachment	\$	247.14
DECONTAMINATION	WATER HANDLING	5744	ZUMRO Shower head, Fixed	Shower Head, Fixed, with quick-connect attachment	\$	66.35
DECONTAMINATION	WATER HANDLING	5627	ZUMRO Hose Quick Connect Set, Open	Hose Quick Connect Set, includes male and open female adapter (for use with fresh water handling)	\$	19.15
DECONTAMINATION	WATER HANDLING	5628	ZUMRO Hose Quick Connect Set, Closed	Hose Quick Connect Set, includes male and closed female adapter (for use with gray water handling)	\$	27.56
DECONTAMINATION	WATER HANDLING	5669	ZUMRO Valve-Adjustable Quick Connects	Valved quick-connect assemblies for use on integrated plumbing line quick-connect points	\$	20.44
DECONTAMINATION	WATER HANDLING	5789	ZUMRO BANJO Fitting Upgrade	BANJO-style fitting for shower inlet lines; upgrade is per inlet line, Female, 3/4" GHT	\$	26.37
DECONTAMINATION	WATER HANDLING	9928	ZUMRO Y-Connection (2 to 1)	Valved Y-Connection, for use with gray water bladders	\$	42.22
DECONTAMINATION	WATER HANDLING	9930	ZUMRO Quad Connector (1 to 4)	Valved Quad-Connection, aluminum, for use with shower inlet lines	\$	73.63
DECONTAMINATION	WATER HANDLING	9934	ZUMRO Hydrant Manifold Kit, Large	Hydrant Manifold Kit, Large - All-aluminum water manifold with dual 1/2" inlet (soap and rinse), 6x 1/2" valved outlets (3x soap, 3x rinse), 2x 1/2" auxiliary outlets (1x soap, 1x rinse), features color-coded 12" inlet leads (blue and yellow) and brass quick-connects on all inlets/outlets; kit includes hydrant wrench, 2-1/2" NH to 3/4" GHT adapter, hydrant Y-Connector, and carrying case	\$	1,120.39
DECONTAMINATION	WATER HANDLING	9995	ZUMRO Hydrant Manifold Kit, Small	Hydrant Manifold Kit, Small - All-aluminum water manifold with single 3/4" inlet with quick connect, 4 x 1/2" valved outlets, brass quick-connects on all outlets; kit includes hydrant wrench, 2-1/2" NH to 3/4" GHT adapter, and carrying case	\$	567.59
DECONTAMINATION	WATER HANDLING	9931	ZUMRO Hose, 1/2", 8'	Shower Inlet/Outlet Hose, 1/2", 8', industrial application, includes quick connects (M-F); SPECIFY COLOR: Yellow, Blue, Gray	\$	89.26
DECONTAMINATION	WATER HANDLING	9932	ZUMRO Hose, 1/2", 15'	Shower Inlet/Outlet Hose, 1/2", 15', industrial application, includes quick connects (M-F); SPECIFY COLOR: Yellow, Blue, Gray	\$	106.18
DECONTAMINATION	WATER HANDLING	9933	ZUMRO Hose, 1/2", 30'	Shower Inlet/Outlet Hose, 1/2", 30', industrial application, includes quick connects (M-F); SPECIFY COLOR: Yellow, Blue, Gray	\$	142.41
DECONTAMINATION	WATER HANDLING	9965	ZUMRO Purge Hose	Purge Hose, Recommended for Decon systems to aid in purging integrated plumbing lines; connect to Cyclone Inflator (PN9996) or obsolete standard inflator (PN9900)	\$	152.59
DECONTAMINATION	WATER HANDLING	9982	ZUMRO Water Heater Supply Hose	Water Heater Supply Hose, 3/4", 100', industrial application, 3/4" GHT M-F, Red	\$	448.49
DECONTAMINATION	WATER HANDLING	9920	ZUMRO Sump Pump Kit, 110V	Sump Pump Kit, electric transfer pump, 6GPM @ 60 psi, includes pump, pre-filter assembly, suction line, quick connects and carrying case	\$	598.26
DECONTAMINATION	WATER HANDLING	8914	ZUMRO Dual Sump Pump Kit, 110V	Dual Sump Pump Kit, electric transfer pump, 6GPM @ 60 psi, includes pump, pre-filter assembly, suction line, quick connects (QTY 2 EA) and carrying case; RECOMMENDED FOR USE WITH DIESEL WATER HEATER; MCD MODELS 166, 284, 311, 440	\$	1,196.51
DECONTAMINATION	WATER HEATING	8915	ZUMRO LP Water Heater	LP Water Heater, 180K BTU, 5.8GPM @ 54°F Heat Rise, integrated electronic thermostat, 2x 3/4" outlets w/ quick-connects, includes wheeled housing, LP regulator, Water Heater Supply Hose (PN 9982) and integrated GFCI power cord	\$	4,479.21
DECONTAMINATION	WATER HEATING	8907	ZUMRO Diesel Water Heater	Diesel Water Heater, 148K BTU, 6.1GPM @ 40°F Heat Rise, 5GAL reservoir, multi-fuel compatible, dial thermostat, 3x valved 1/2" outlets w/ quick-connects, includes wheeled housing, 6GAL fuel cell, soap injector (PN 9940), Water Heater Supply Hose (PN 9982) and integrated GFCI power cord	\$	6,647.66

DECONTAMINATION	WATER HEATING	9940	ZUMRO Soap Injector	Soap Injector, adjustable, operates with flow rates between 1GPM thru 8GPM, 5GAL capacity, includes quick-connect inline inductor with adjustment knob and carry handle	\$ 526.17
DECONTAMINATION	WATER CONTAINMENT AND FLOORING GRIDS	7620	ZUMRO Boot Wash Pool	Boot Wash Pool, inflatable, 5'L x 5'W x 5"H, black	\$ 747.03
DECONTAMINATION	WATER CONTAINMENT AND FLOORING GRIDS	7621	ZUMRO Rapid-Roll Grid, Boot Wash Pool	Rapid-Roll Grd for Boot Wash Pool, 4.5'L x 4.5'W w/ 1.5" grid elevation	\$ 316.27
DECONTAMINATION	WATER CONTAINMENT AND FLOORING GRIDS	5719	ZUMRO Rapid-Roll Grid w/ Integrated Containment Pool, 15' Patient Roller System on Storage Cart	Rapid-Roll Grid w/ Integrated Containment Pool, 15' Patient Roller System on Storage Cart, 12'L x 5'W x 5'H w/ 2" grid elevation	\$ 1,766.88
DECONTAMINATION	WATER CONTAINMENT AND FLOORING GRIDS	5720	ZUMRO Rapid-Roll Grid w/ Integrated Containment Pool, 20' Patient Roller System on Storage Cart	Rapid-Roll Grid w/ Integrated Containment Pool, 20' Patient Roller System on Storage Cart, 18'L x 5'W x 5'H w/ 2" grid elevation	\$ 2,643.83
DECONTAMINATION	WATER CONTAINMENT AND FLOORING GRIDS	7608	ZUMRO Rapid Roll Grid, SOD	Rapid-Roll Grid for SOD Pool, 6'L x 4'W w/ 1.5" grid elevation	\$ 461.12
DECONTAMINATION	WATER CONTAINMENT AND FLOORING GRIDS	5914	ZUMRO Rapid-Roll Grid Lane, Model 108 Decon System	Rapid-Roll Grid, Model 108 Decon System, Fit-To-Lane Elevation Grid (QTY 1x REQUIRED FOR MODEL 108 DECON SYSTEM (PN 7750))	\$ 755.19
DECONTAMINATION	WATER CONTAINMENT AND FLOORING GRIDS	5901	ZUMRO Rapid-Roll Grid Lane, Model 216 "Two Step" Decon System	Rapid-Roll Grid Lane, Model 216 "Two Step" Decon System, Fit-To-Lane Elevation Grid(QTY 2x REQUIRED FOR MODEL 216 "TWO STEP" DECON SYSTEM (PN 9314))	\$ 415.36
DECONTAMINATION	WATER CONTAINMENT AND FLOORING GRIDS	5718	ZUMRO Rapid-Roll Grid w/ Integrated Containment Pool, Model 284 "Three Step" Decon System	Rapid-Roll Grid w/ Integrated Containment Pool, Model 284, Fit-To-Lane Elevation Grid (QTY 2x REQUIRED FOR MODEL 284 "THREE STEP" DECON SYSTEM (PN9316))	\$ 1,098.89
DECONTAMINATION	WATER CONTAINMENT AND FLOORING GRIDS	5696	ZUMRO Rapid-Roll Grid Lane, Model 166 Decon System	Rapid-Roll Grid Lane, Model 166, Fit-To-Lane Elevation Grid (QTY 3x REQUIRED FOR MODEL 166 DECON SYSTEM (PN 9361))	\$ 571.12
DECONTAMINATION	WATER CONTAINMENT AND FLOORING GRIDS	5765	ZUMRO Rapid-Roll Grid Lane, Model 311 Decon System	Rapid-Roll Grid Lane, Model 311, Fit-To-Lane Elevation Grid (QTY 3x REQUIRED FOR MODEL 311 DECON SYSTEM (PN 9321))	\$ 1,038.41
DECONTAMINATION	WATER CONTAINMENT AND FLOORING GRIDS	5765	ZUMRO Rapid-Roll Grid Lane, Model 440 Decon System	Rapid-Roll Grid Lane, Model 440, Fit-To-Lane Elevation Grid (QTY 3x REQUIRED FOR MODEL 311 DECON SYSTEM (PN 9321))	\$ 1,038.41
DECONTAMINATION	WATER CONTAINMENT AND FLOORING GRIDS	7688	ZUMRO TDL Secondary Containment Berm	TDL Secondary Containment Berm, inflatable, 24.5'L x 6.9'W x 5"H, black	\$ 2,846.02
DECONTAMINATION	WATER CONTAINMENT AND FLOORING GRIDS	7944	ZUMRO model 440 Decon System Secondary Containment Berm	ZUMRO Model 440 Decon System Secondary Containment Berm, inflatable, 38.3'L x 30.4'W x 10"H, black, Berry Compliant	\$ 10,842.12
DECONTAMINATION	WATER CONTAINMENT AND FLOORING GRIDS	9926	ZUMRO Gray Water Bladder, 500 GAL	Gray Water Bladder, 500 GAL; includes 1-1/4" Male Cam-Lock Fitting and Dust Cap (pre-attached), 1-1/4" Coupling with Male Cam-Lock Fitting; 1-1/4" In-Line Valve with 2x Female Cam-Lock Connectors (Inlet and Outlet); 2x Brass GHT In-Line Valves (pre-attached), 2x 3/4" Brass GHT Couplings, Quick Connect, Male, Open (PN 5627)	\$ 925.66
DECONTAMINATION	NON-AMBULATORY PATIENT HANDLING	5776	ZUMRO Patient Roller System on Storage Cart, 10'	Patient Roller System on Storage Cart, 10', includes central 5' cart with storage shelf and QTY 1x 5' Patient Roller System Extension (PN 5777), consists of 1-3/8" rollers spaced at 3" for a 710LBS capacity	\$ 3,464.49
DECONTAMINATION	NON-AMBULATORY PATIENT HANDLING	5766	ZUMRO Patient Roller System on Storage Cart, 15'	Patient Roller System on Storage Cart, 15', includes central 5' cart with storage shelf and QTY 3x 5' Patient Roller System Extensions (PN 5777), consists of 1-3/8" rollers spaced at 3" for a 710LBS capacity	\$ 5,052.74
DECONTAMINATION	NON-AMBULATORY PATIENT HANDLING	5769	ZUMRO Patient Roller System on Storage Cart, 20'	Patient Roller System on Storage Cart, 20', includes central 5' cart with storage shelf and QTY 3x 5' Patient Roller System Extensions (PN 5777), consists of 1-3/8" rollers spaced at 3" for a 710LBS capacity	\$ 7,323.06
DECONTAMINATION	NON-AMBULATORY PATIENT HANDLING	5777	ZUMRO Roller System Extension, 5', Add-on	Patient Roller System Extension, 5'; must be attached to Patient Roller System; 5' Roller Table with collapsible legs and coupler, consists of 1-3/8" rollers spaced at 3" for a 710LBS capacity; MAXIMUM OF 3 ROLLER EXTENSIONS PER STORAGE CART (20' ROLLER)	\$ 1,959.09
DECONTAMINATION	NON-AMBULATORY PATIENT HANDLING	5786	ZUMRO Roller Ramp, 5', Add-on	Roller Ramp, 5'; must be attached to Patient Roller System, 5' ramp with truncated collapsible legs and coupler	\$ 2,044.22
DECONTAMINATION	NON-AMBULATORY PATIENT HANDLING	5850	ZUMRO Decontaminable Wheelchair	Decontaminable wheelchair, collapsible, includes large-diameter wheels with footrests	\$ 987.29
SHELTER OPTIONS	MATERIAL UPGRADES	7509	ZUMRO Heavy Duty Canopy Upgrade, Model 70	ZUMRO Heavy Duty Canopy, Upgrade, Model 70 Shelter System (available in Desert Sand and OD Green Only)	\$ 540.00
SHELTER OPTIONS	MATERIAL UPGRADES	7506	Berry Compliant Upgrade, Model 70	ZUMRO Berry Compliance Upgrade, Model 70; Includes Berry Compliant frame materials and standard weight Berry Compliant canopy (available in Desert Sand and OD Green Only)	\$ 810.00
SHELTER OPTIONS	MATERIAL UPGRADES	7509	ZUMRO Heavy Duty Canopy Upgrade, Model 100	ZUMRO Heavy Duty Canopy, Upgrade, Model 100 Shelter System (available in Desert Sand and OD Green Only)	\$ 540.00
SHELTER OPTIONS	MATERIAL UPGRADES	7506	Berry Compliant Upgrade, Model 100	ZUMRO Berry Compliance Upgrade, Model 100; Includes Berry Compliant frame materials and standard weight Berry Compliant canopy (available in Desert Sand and OD Green Only)	\$ 810.00
SHELTER OPTIONS	MATERIAL UPGRADES	7509	ZUMRO Heavy Duty Canopy Upgrade, Model C-100	ZUMRO Heavy Duty Canopy, Upgrade, Model C-100 Shelter System (available in Desert Sand and OD Green Only)	\$ 540.00
SHELTER OPTIONS	MATERIAL UPGRADES	7506	Berry Compliant Upgrade, Model C-100	ZUMRO Berry Compliance Upgrade, Model C-100; Includes Berry Compliant frame materials and standard weight Berry Compliant canopy (available in Desert Sand and OD Green Only)	\$ 810.00
SHELTER OPTIONS	MATERIAL UPGRADES	7509	ZUMRO Heavy Duty Canopy Upgrade, Model 108	ZUMRO Heavy Duty Canopy, Upgrade, Model 108 Shelter System (available in Desert Sand and OD Green Only)	\$ 540.00
SHELTER OPTIONS	MATERIAL UPGRADES	7506	Berry Compliant Upgrade, Model 108	ZUMRO Berry Compliance Upgrade, Model 108;Includes Berry Compliant frame materials and standard weight Berry Compliant canopy (available in Desert Sand and OD Green Only)	\$ 810.00
SHELTER OPTIONS	MATERIAL UPGRADES	7960	ZUMRO Heavy Duty Canopy Upgrade, Model 151	ZUMRO Heavy Duty Canopy, Upgrade, Model 151 Shelter System (available in Desert Sand and OD Green Only)	\$ 621.00

C
O
K
C
0
1
0
7
2

SHELTER OPTIONS	MATERIAL UPGRADES	4979	ZUMRO Heavy Duty Canopy Upgrade, ZUMRO Awning System 37'-42'	ZUMRO Heavy Duty Canopy, Upgrade, ZUMRO Awning System 37'-42' (available in Desert Sand and OD Green Only)	\$ 2,376.00
SHELTER OPTIONS	MATERIAL UPGRADES	4974	Berry Compliant Upgrade, ZUMRO Awning System 37'-42'	ZUMRO Berry Compliance Upgrade, ZUMRO Awning System 37'-42'; Includes Berry Compliant frame materials and standard weight Berry Compliant canopy (available in Desert Sand and OD Green Only)	\$ 3,780.00
SHELTER OPTIONS	MATERIAL UPGRADES	8416	ZUMRO Heavy Duty Canopy Upgrade, Upper (North) Launch Shelter	ZUMRO Heavy Duty Canopy, Upgrade, Upper (North) Launch Shelter (available in Desert Sand and OD Green Only)	\$ 2,376.00
SHELTER OPTIONS	MATERIAL UPGRADES	8412	Berry Compliant Upgrade, Upper (North) Launch Shelter	ZUMRO Berry Compliance Upgrade, Upper (North) Launch Shelter; Includes Berry Compliant frame materials and standard weight Berry Compliant canopy (available in Desert Sand and OD Green Only)	\$ 2,700.00
SHELTER OPTIONS	MATERIAL UPGRADES	8417	ZUMRO Heavy Duty Canopy Upgrade, Lower (South) Launch Shelter	ZUMRO Heavy Duty Canopy, Upgrade, Lower (South) Launch Shelter (available in Desert Sand and OD Green Only)	\$ 2,376.00
SHELTER OPTIONS	MATERIAL UPGRADES	8413	Berry Compliant Upgrade, Lower (South) Launch Shelter	ZUMRO Berry Compliance Upgrade, Lower (South) Launch Shelter; Includes Berry Compliant frame materials and standard weight Berry Compliant canopy (available in Desert Sand and OD Green Only)	\$ 3,240.00
SHELTER OPTIONS	CLIMATE CONTROL	8802	ZUMRO Stacked Utility Ports, 4 Corners	Utility Duct 10"-14" - Add stacked duct option on all 4 corners of shelter	\$ 277.16
SHELTER OPTIONS	CLIMATE CONTROL	7654	ZUMRO Insulation, Roof, Model 70	Insulation Model 70, Radiant barrier, Roof Panel Only	\$ 660.42
SHELTER OPTIONS	CLIMATE CONTROL	7658	ZUMRO Insulation Kit, Extreme Weather, Model 70	Insulation Model 70, Double Layer, Complete Roof and Side Wall Insulation Kit	\$ 1,585.00
SHELTER OPTIONS	CLIMATE CONTROL	7543	ZUMRO Insulation, Roof, Model 100	Insulation Model 100, Radiant barrier, Roof Panel Only	\$ 627.94
SHELTER OPTIONS	CLIMATE CONTROL	7507	ZUMRO Insulation Kit, Extreme Weather, Model 100	Insulation Model 100, Double Layer, Complete Roof and Side Wall Insulation Kit	\$ 2,645.14
SHELTER OPTIONS	CLIMATE CONTROL	7754	ZUMRO Insulation, Roof, Model 108	Insulation Model 108, Radiant barrier, Roof Panel Only	\$ 1,069.93
SHELTER OPTIONS	CLIMATE CONTROL	7553	ZUMRO Insulation, Roof, Model 151	Insulation Model 151, Radiant barrier, Roof Panel Only	\$ 1,081.92
SHELTER OPTIONS	CLIMATE CONTROL	7556	ZUMRO Insulation Kit, Extreme Weather, Model 151	Insulation Model 151, Double Layer, Complete Roof and Side Wall Insulation Kit	\$ 3,245.77
SHELTER OPTIONS	CLIMATE CONTROL	7555	ZUMRO Air Distribution Duct, Model 151	Interior HVAC Ducting for Model 151	\$ 624.69
SHELTER OPTIONS	CLIMATE CONTROL	7855	ZUMRO Insulation, Roof, Model 216	Insulation Model 216, Radiant barrier, Roof Panel Only	\$ 1,802.62
SHELTER OPTIONS	CLIMATE CONTROL	7891	ZUMRO Insulation Kit, Extreme Weather, Model 216	Insulation Model 216, Double Layer, Complete Roof and Side Wall Insulation Kit	\$ 4,272.20
SHELTER OPTIONS	CLIMATE CONTROL	7854	ZUMRO Air Distribution Duct, Model 216	Interior HVAC Ducting for Model 216	\$ 624.69
SHELTER OPTIONS	CLIMATE CONTROL	8106	ZUMRO Insulation, Roof, Model 284	Insulation Model 284, Radiant barrier, Roof Panel Only	\$ 2,403.49
SHELTER OPTIONS	CLIMATE CONTROL	8111	ZUMRO Insulation Kit, Extreme Weather, Model 284	Insulation Model 284, Double Layer, Complete Roof and Side Wall Insulation Kit	\$ 5,067.36
SHELTER OPTIONS	CLIMATE CONTROL	8107	ZUMRO Air Distribution Duct, Model 284	Interior HVAC Ducting for Model 284 w/ 2x HVAC Connections	\$ 714.55
SHELTER OPTIONS	CLIMATE CONTROL	7920	ZUMRO Insulation, Roof, Model 311	Insulation Model 311, Radiant barrier, Roof Panel Only	\$ 2,646.00
SHELTER OPTIONS	CLIMATE CONTROL	7934	ZUMRO Insulation Kit, Extreme Weather, Model 311	Insulation Model 311, Double Layer, Complete Roof and Side Wall Insulation Kit	\$ 5,404.32
SHELTER OPTIONS	CLIMATE CONTROL	7922	ZUMRO Air Distribution Duct, Model 311	Interior HVAC Ducting for Model 311 w/ 2x HVAC Connections	\$ 725.38
SHELTER OPTIONS	CLIMATE CONTROL	8228	ZUMRO Extreme Duty Cover, Model 400	Extreme Duty Cover, Model 400, Tan; includes adjustable tie-down system	\$ 1,849.91
SHELTER OPTIONS	CLIMATE CONTROL	8207	ZUMRO Insulation, Roof, Model 400	Insulation Model 400, Radiant barrier, Roof Panel Only	\$ 2,875.52
SHELTER OPTIONS	CLIMATE CONTROL	8221	ZUMRO Insulation Kit, Extreme Weather, Model 400	Insulation Model 400, Double Layer, Complete Roof and Side Wall Insulation Kit	\$ 6,475.52
SHELTER OPTIONS	CLIMATE CONTROL	8210	ZUMRO Air Distribution Duct, Model 400	Interior HVAC Ducting for Model 400 w/ 2x HVAC Connections	\$ 755.69
SHELTER OPTIONS	CLIMATE CONTROL	8275	ZUMRO Extreme Duty Cover, Model 600	Extreme Duty Cover, Model 600, Tan; includes adjustable tie-down system	\$ 2,487.89
SHELTER OPTIONS	CLIMATE CONTROL	8255	ZUMRO Insulation, Roof, Model 600	Insulation for Model 600, Radiant barrier, Roof Panel Only	\$ 3,144.85
SHELTER OPTIONS	CLIMATE CONTROL	8273	ZUMRO Insulation Kit, Extreme Weather, Model 600	Insulation Model 600, Double Layer, Complete Roof and Side Wall Insulation Kit	\$ 9,713.28
SHELTER OPTIONS	CLIMATE CONTROL	8256	ZUMRO Air Distribution Duct, Model 600	Interior HVAC Ducting for Model 600 w/ 4x HVAC Connections	\$ 860.97
SHELTER OPTIONS	CLIMATE CONTROL	8379	ZUMRO Extreme Duty Cover, Model 860	Extreme Duty Cover, Model 860, Tan; includes adjustable tie-down system	\$ 3,316.81
SHELTER OPTIONS	CLIMATE CONTROL	8309	ZUMRO Insulation, Roof, Model 860	Insulation Model 860, Radiant barrier, Roof Panel Only	\$ 6,236.08
SHELTER OPTIONS	CLIMATE CONTROL	8375	ZUMRO Insulation Kit, Extreme Weather, Model 860	Insulation Model 860, Double Layer, Complete Roof and Side Wall Insulation Kit	\$ 14,893.69
SHELTER OPTIONS	CLIMATE CONTROL	8308	ZUMRO Air Distribution Duct, Model 860	Interior HVAC Ducting for Model 860 w/ 4x HVAC Connections	\$ 1,860.70
SHELTER OPTIONS	CLIMATE CONTROL	8468	ZUMRO Extreme Duty Cover, Model 900	Extreme Duty Cover, Model 900, Tan; includes adjustable tie-down system	\$ 3,384.20
SHELTER OPTIONS	CLIMATE CONTROL	8459	ZUMRO Insulation, Roof, Model 900	Insulation Model 900, Radiant barrier, Roof Panel Only	\$ 7,171.51
SHELTER OPTIONS	CLIMATE CONTROL	8462	ZUMRO Insulation Kit, Extreme Weather, Model 900	Insulation Model 900, Double Layer, Complete Roof and Side Wall Insulation Kit	\$ 16,822.71
SHELTER OPTIONS	CLIMATE CONTROL	8463	ZUMRO Air Distribution Duct, Model 900	Interior HVAC Ducting for Model 900, Set of 2 w/ 2x HVAC Connections Each	\$ 1,930.78
SHELTER OPTIONS	CLIMATE CONTROL	8380	ZUMRO Extreme Duty Cover, Quad	Extreme Duty Cover, Quad Interface, Tan; includes adjustable tie-down system	\$ 2,126.22
SHELTER OPTIONS	CLIMATE CONTROL	8353	ZUMRO Insulation, Roof, Quad	Insulation for Quad, Radiant barrier, Roof Panel Only	\$ 4,005.81
SHELTER OPTIONS	CLIMATE CONTROL	8376	ZUMRO Insulation Kit, Extreme Weather, Quad	Insulation Quad Interface, Double Layer, Complete Roof and Side Wall Insulation Kit	\$ 8,418.17
SHELTER OPTIONS	CLIMATE CONTROL	8355	ZUMRO Air Distribution Duct, Quad	Interior HVAC Ducting for Quad Interface w/ 4x HVAC Connections	\$ 959.23
SHELTER OPTIONS	CLIMATE CONTROL	7654	ZUMRO Insulation, Roof, External Airlock Shelter	Insulation External Airlock Shelter, Radiant barrier, Roof Panel Only	\$ 660.42
SHELTER OPTIONS	CLIMATE CONTROL	7658	ZUMRO Insulation Kit, Extreme Weather, External Airlock Shelter	Insulation External Airlock Shelter, Double Layer, Complete Roof and Side Wall Insulation Kit	\$ 1,585.00
SHELTER OPTIONS	CLIMATE CONTROL	4962	ZUMRO Insulation, Roof, ZUMRO Awning System 14'-18'	Insulation ZUMRO Awning System 14'-18', Radiant barrier, Roof Panel Only	\$ 2,858.21
SHELTER OPTIONS	CLIMATE CONTROL	4961	ZUMRO Air Distribution Duct, ZUMRO Awning System 14'-18'	Interior HVAC Ducting for ZUMRO Awning System 14'-18' w/ 2x HVAC Connections	\$ 736.20
SHELTER OPTIONS	CLIMATE CONTROL	4932	ZUMRO Insulation, Roof, ZUMRO Awning System 20'	Insulation ZUMRO Awning System 20', Radiant barrier, Roof Panel Only	\$ 2,858.21

SHELTER OPTIONS	CLIMATE CONTROL	4931	ZUMRO Air Distribution Duct, ZUMRO Awning System 20'	Interior HVAC Ducting for ZUMRO Awning System 20' w/ 2x HVAC Connections	\$	736.20
SHELTER OPTIONS	CLIMATE CONTROL	4906	ZUMRO Insulation, Roof, ZUMRO Awning System 28'	Insulation ZUMRO Awning System 28', Radiant barrier, Roof Panel Only	\$	2,858.21
SHELTER OPTIONS	CLIMATE CONTROL	4907	ZUMRO Air Distribution Duct, ZUMRO Awning System 28'	Interior HVAC Ducting for ZUMRO Awning System 28' w/ 2x HVAC Connections	\$	736.20
SHELTER OPTIONS	CLIMATE CONTROL	4952	ZUMRO Insulation, Roof, ZUMRO Awning System 42'	Insulation ZUMRO Awning System 42', Radiant barrier, Roof Panel Only	\$	8,011.62
SHELTER OPTIONS	CLIMATE CONTROL	4951	ZUMRO Air Distribution Duct, ZUMRO Awning System 42'	Interior HVAC Ducting for ZUMRO Awning System 42' w/ 2x HVAC Connections	\$	1,918.46
SHELTER OPTIONS	DOORS AND WINDOWS	7892	ZUMRO Vinyl Window Option	Vinyl Window Option, Standard 2'x3' Window Panel	\$	59.29
SHELTER OPTIONS	DOORS AND WINDOWS	7485	ZUMRO Shelter Rigid Door System	Rigid Door System, 36", w/ zip-in connector panel to integrate into any ZUMRO shelter with a zip-out Universal Quick-Connect Panel	\$	2,798.71
SHELTER OPTIONS	DOORS AND WINDOWS	7889	ZUMRO Standard Zip-in Door Panel, Oversized	ZUMRO standard zip-in door panel, oversized, for use on Model 400, Model 600, Model 860 and Model 900; includes 6'x3' dual-zipper personnel door and integrated adapter collar	\$	690.77
SHELTER OPTIONS	DOORS AND WINDOWS	7837	Dual Roll-Up Man Door	Dual Man Roll-Up Door for use on Models 216 thru 311 equipped with universal connector panel	\$	799.69
SHELTER OPTIONS	DOORS AND WINDOWS	8235	ZUMRO Supplemental Weather Seal (SWS), Models 400 and 600	ZUMRO Supplemental Weather Seal (SWS), Models 400 and 600 (excluding Quad Interface), shelter interconnect augmentation to provide enhanced weather seal and water drainage at shelter connection points.	\$	375.00
SHELTER OPTIONS	DOORS AND WINDOWS	8471	ZUMRO Supplemental Weather Seal (SWS), Model 860	ZUMRO Supplemental Weather Seal (SWS), Model 860, shelter interconnect augmentation to provide enhanced weather seal and water drainage at shelter connection points.	\$	1,400.00
SHELTER OPTIONS	DOORS AND WINDOWS	8117	ZUMRO Supplemental Weather Seal (SWS), Model 900	ZUMRO Supplemental Weather Seal (SWS), Model 900, shelter interconnect augmentation to provide enhanced weather seal and water drainage at shelter connection points.	\$	1,400.00
SHELTER OPTIONS	DOORS AND WINDOWS	4910	ZUMRO Awning Rigid Door System	Rigid Door System, 36", w/ zip-in connector panel to integrate into ZUMRO Awning end panels	\$	2,798.71
SHELTER OPTIONS	DOORS AND WINDOWS	7857	ZUMRO Vehicle Boot, Models 150 thru 284	Vehicle Boot Connector for Models 150, 216, and 284 - Neoprene boot with cinch straps (x4) to secure around back of vehicle/SUV; boot attached to shelter with VELCRO, no hardware required	\$	2,511.68
SHELTER OPTIONS	CURTAINS	7818	ZUMRO Cross Divider, Model 151	Cross Divider with pass-thru, Model 151 **cannot be used with Center Divider**	\$	337.79
SHELTER OPTIONS	CURTAINS	7817	ZUMRO Center Divider, Model 216	Center Divider with pass-thru, Model 216 **cannot be used with Cross Divider**	\$	475.28
SHELTER OPTIONS	CURTAINS	7818	ZUMRO Cross Divider, Model 216	Cross Divider with pass-thru, Model 216 **cannot be used with Center Divider**	\$	337.79
SHELTER OPTIONS	CURTAINS	8803	ZUMRO Patient Privacy Curtain Set, Model 216	Patient Privacy Curtain Set, Model 216, includes QTY 4x Patient Side Curtains and QTY 1x Center Divider (PN 7817)	\$	1,198.50
SHELTER OPTIONS	CURTAINS	7817	ZUMRO Center Divider, Models 284	Center Divider with pass-thru, Model 284 **cannot be used with Cross Divider**	\$	475.28
SHELTER OPTIONS	CURTAINS	7818	ZUMRO Cross Divider, Models 284	Cross Divider with pass-thru, Model 284 **cannot be used with Center Divider**	\$	337.79
SHELTER OPTIONS	CURTAINS	8113	ZUMRO Patient Privacy Curtain Set, Model 284	Patient Privacy Curtain Set, Model 284, includes QTY 6x Patient Side Curtains and QTY 1x Center Divider (PN 7818)	\$	1,560.10
SHELTER OPTIONS	CURTAINS	7909	ZUMRO Center Divider, Model 311	Center Divider with dual pass-thru, Model 311 **cannot be used with Cross Divider**	\$	537.00
SHELTER OPTIONS	CURTAINS	7913	ZUMRO Cross Divider, Model 311	Cross Divider with pass-thru, Model 311 **cannot be used with Center Divider**	\$	371.49
SHELTER OPTIONS	CURTAINS	7938	ZUMRO Patient Privacy Curtain Set, Model 311	Patient Privacy Curtain Set, Model 311, includes QTY 6x Patient Side Curtains and QTY 1x Center Divider (PN 7909)	\$	1,621.81
SHELTER OPTIONS	CURTAINS	7833	ZUMRO Center Divider, Model 400	Center Divider with dual pass-thru, Model 400 **cannot be used with Cross Divider**	\$	537.00
SHELTER OPTIONS	CURTAINS	7824	ZUMRO Cross Divider, Model 400	Cross Divider with pass-thru, Model 400 **cannot be used with Center Divider**	\$	444.97
SHELTER OPTIONS	CURTAINS	8223	ZUMRO Patient Privacy Curtain Set, Model 400	Patient Privacy Curtain Set, Model 400, includes QTY 6x Patient Side Curtains and QTY 1x Center Divider (PN 7833)	\$	1,621.81
SHELTER OPTIONS	CURTAINS	8260	ZUMRO Center Divider, Model 600	Center Divider with dual pass-thru, Model 600 **cannot be used with Cross Divider**	\$	639.66
SHELTER OPTIONS	CURTAINS	8267	ZUMRO Cross Divider, Model 600	Cross Divider with pass-thru, Model 600 **cannot be used with Center Divider**	\$	511.67
SHELTER OPTIONS	CURTAINS	8266	ZUMRO Patient Privacy Curtain Set, Model 600	Patient Privacy Curtain Set, Model 600; Includes 10x Patient Side Curtains w/ clear document pockets and Center Divider (PN 8260)	\$	2,447.69
SHELTER OPTIONS	CURTAINS	8306	ZUMRO Center Divider, Model 860	Center Divider with triple pass-thru, Model 860 **cannot be used with Cross Divider**	\$	729.71
SHELTER OPTIONS	CURTAINS	8319	ZUMRO Cross Divider, Model 860	Cross Divider with pass-thru, Model 860 **cannot be used with Center Divider**	\$	667.35
SHELTER OPTIONS	CURTAINS	8368	ZUMRO Patient Privacy Curtain Set, Model 860	Patient Privacy Curtain Set, Model 860, includes QTY 14x Patient Side Curtains and QTY 1x Center Divider (PN 8306)	\$	3,260.93
SHELTER OPTIONS	CURTAINS	8456	ZUMRO Center Divider, Model 900	Center Divider with triple pass-thru, Model 900 **cannot be used with Cross Divider**	\$	794.38
SHELTER OPTIONS	CURTAINS	8464	ZUMRO Cross Divider, Model 900	Cross Divider with pass-thru, Model 900 **cannot be used with Center Divider**	\$	767.45
SHELTER OPTIONS	CURTAINS	8465	ZUMRO Patient Privacy Curtain Set, Model 900	Patient Privacy Curtain Set, Model 900, includes QTY 6x Patient Side Curtains and QTY 2x Center Dividers (Left and Right)	\$	2,673.58
SHELTER OPTIONS	CURTAINS	7890	ZUMRO Interior Air-Lock Chamber	Universal Quick Connect Insert with 90"L x 64"W x 76"H Air-Lock Module; includes 6'x3' dual-zipper door (exterior) and 6'x3' dual-zipper airlock door (interior) with adjustable "make-up" air vents (x2) ***for use on Model 400, 600, 860, 900 only***	\$	2,487.89
SHELTER OPTIONS	ID PANELS	9556	ZUMRO ID Panels, Blank, 2	Set of 2x ID Panels (two Velcro panels at 2'x3' each located on opposite corners of shelter), Blank	\$	138.58
SHELTER OPTIONS	ID PANELS	9557	ZUMRO ID Panels, Blank, 4	Set of 4x ID Panels (two Velcro panels at 2'x3' each located on all four corners of shelter), Blank	\$	277.16
SHELTER OPTIONS	ID PANELS	9540	ZUMRO ID Panels, Lettering Only, 2	Set of 2x ID Panels (two Velcro panels at 2'x3' each located on opposite corners of shelter) w/ lettering ONLY	\$	392.54
SHELTER OPTIONS	ID PANELS	9558	ZUMRO ID Panels, Lettering Only, 4	Set of 4x ID Panels (two Velcro panels at 2'x3' each located on all four corners of shelter) w/ lettering ONLY	\$	785.07
SHELTER OPTIONS	ID PANELS	9541	ZUMRO ID Panels, Custom Logo, 2	Set of 2x ID Panels (two Velcro panels at 2'x3' each located on opposite corners of shelter) w/ custom logo (Hi-Res Artwork reqd)	\$	432.63
SHELTER OPTIONS	ID PANELS	9559	ZUMRO ID Panels, Custom Logo, 4	Set of 4x ID Panels (two Velcro panels at 2'x3' each located on all four corners of shelter) w/ custom logo (Hi-Res Artwork reqd)	\$	865.27
SHELTER OPTIONS	ID PANELS	9544	ZUMRO Roof ID Panels, Lettering Only, 2	Set of 2x Roof ID Panels (two Velcro panels at 4'x4' each centered on both sides of roof) w/ lettering ONLY ***for use on Model 400, 600, 860, 900 only***	\$	667.30
SHELTER OPTIONS	ID PANELS	9545	ZUMRO Roof ID Panels, Custom Logo, 2	Set of 2x Roof ID Panels (two Velcro panels at 4'x4' each centered on both sides of roof) w/ custom logo (Hi-Res Artwork reqd) ***for use on Model 400, 600, 860, 900 only***	\$	735.47
SHELTER OPTIONS	AUXILIARY INTERIOR RETAINERS	7704	ZUMRO Cross Beam Retainer Strap	Adjustable utility strap w/ VELCRO closure and retainer loops, fits all shelters	\$	19.49
SHELTER OPTIONS	AUXILIARY INTERIOR RETAINERS	8226	ZUMRO Low-Mount High Capacity Equipment Hanging Point Kit, Model 70	High Capacity Equipment Hanging Point, Low-mount (18"), Model 70	\$	84.24

SHELTER OPTIONS	AUXILIARY INTERIOR RETAINERS	8226	ZUMRO Low-Mount High Capacity Equipment Hanging Point Kit, Model 100	High Capacity Equipment Hanging Point, Low-mount (18"), Model 100	\$ 84.24
SHELTER OPTIONS	AUXILIARY INTERIOR RETAINERS	8226	ZUMRO Low-Mount High Capacity Equipment Hanging Point Kit, Model 108	High Capacity Equipment Hanging Point, Low-mount (18"), Model 108	\$ 84.24
SHELTER OPTIONS	AUXILIARY INTERIOR RETAINERS	8226	ZUMRO Low-Mount High Capacity Equipment Hanging Point Kit, Model 150	High Capacity Equipment Hanging Point, Low-mount (18"), Model 150	\$ 84.24
SHELTER OPTIONS	AUXILIARY INTERIOR RETAINERS	8226	ZUMRO Low-Mount High Capacity Equipment Hanging Point Kit, Model 151	High Capacity Equipment Hanging Point, Low-mount (18"), Model 151	\$ 84.24
SHELTER OPTIONS	AUXILIARY INTERIOR RETAINERS	8226	ZUMRO Low-Mount High Capacity Equipment Hanging Point Kit, Model 216	High Capacity Equipment Hanging Point, Low-mount (18"), Model 216	\$ 84.24
SHELTER OPTIONS	AUXILIARY INTERIOR RETAINERS	8226	ZUMRO Low-Mount High Capacity Equipment Hanging Point Kit, Model 284	High Capacity Equipment Hanging Point, Low-mount (18"), Model 284	\$ 84.24
SHELTER OPTIONS	AUXILIARY INTERIOR RETAINERS	8226	ZUMRO Low-Mount High Capacity Equipment Hanging Point Kit, Model 311	High Capacity Equipment Hanging Point, Low-mount (18"), Model 311	\$ 84.24
SHELTER OPTIONS	AUXILIARY INTERIOR RETAINERS	8226	ZUMRO Low-Mount High Capacity Equipment Hanging Point Kit, Model 400	High Capacity Equipment Hanging Point, Low-mount (18"), Model 400	\$ 84.24
SHELTER OPTIONS	AUXILIARY INTERIOR RETAINERS	8377	ZUMRO Low-Mount High Capacity Equipment Hanging Point Kit, Model 440	High Capacity Equipment Hanging Point, Low-mount (18"), Model 440	\$ 162.86
SHELTER OPTIONS	AUXILIARY INTERIOR RETAINERS	8377	ZUMRO Low-Mount High Capacity Equipment Hanging Point Kit, Model 600	High Capacity Equipment Hanging Point, Low-mount (18"), Model 600	\$ 162.86
SHELTER OPTIONS	AUXILIARY INTERIOR RETAINERS	8377	ZUMRO Low-Mount High Capacity Equipment Hanging Point Kit, Model 860	High Capacity Equipment Hanging Point, Low-mount (18"), Model 860	\$ 162.86
SHELTER OPTIONS	AUXILIARY INTERIOR RETAINERS	8377	ZUMRO Low-Mount High Capacity Equipment Hanging Point Kit, Model 900	High Capacity Equipment Hanging Point, Low-mount (18"), Model 900	\$ 162.86
SHELTER OPTIONS	AUXILIARY INTERIOR RETAINERS	8226	ZUMRO Low-Mount High Capacity Equipment Hanging Point Kit, Quad Interface	High Capacity Equipment Hanging Point, Low-mount (18"), Quad Interface	\$ 84.24
SHELTER OPTIONS	AUXILIARY INTERIOR RETAINERS	8226	ZUMRO Low-Mount High Capacity Equipment Hanging Point Kit, External Airlock Shelter	High Capacity Equipment Hanging Point, Low-mount (18"), External Airlock Shelter	\$ 84.24
SHELTER OPTIONS	AUXILIARY INTERIOR RETAINERS	9978	ZUMRO Equipment Hanger Bar	Equipment Hanger Bar, attaches to High Capacity Equipment Hanging Point Kits (High (STD) or Low), 40 LBS capacity	\$ 110.07
SHELTER ACCESSORIES	LIGHTING	5248	ZUMRO Integrated LED System, SOD/TDL	LED Lighting System w/ standard ON/OFF power supply for SOD/TDL	\$ 2,348.61
SHELTER ACCESSORIES	LIGHTING	5191	ZUMRO Integrated LED System, Model 70	LED Lighting System w/ standard ON/OFF power supply for Model 70	\$ 2,263.26
SHELTER ACCESSORIES	LIGHTING	5239	ZUMRO Integrated LED System, Model 100	LED Lighting System w/ standard ON/OFF power supply for Model 100	\$ 2,263.26
SHELTER ACCESSORIES	LIGHTING	5242	ZUMRO Integrated LED System, Model 108	LED Lighting System BASIC (on/off control only) for Model 108	\$ 2,263.26
SHELTER ACCESSORIES	LIGHTING	5254	ZUMRO Integrated LED System, Model 151	LED Light System w/ standard ON/OFF power supply for Mdl 151	\$ 3,500.58
SHELTER ACCESSORIES	LIGHTING	5231	ZUMRO Integrated LED System, Model 150	LED Light System w/ standard ON/OFF power supply for Mdl 150	\$ 3,500.58
SHELTER ACCESSORIES	LIGHTING	5231	ZUMRO Integrated LED System, Model 166	LED Light System w/ standard ON/OFF power supply for Mdl 166	\$ 3,500.58
SHELTER ACCESSORIES	LIGHTING	5231	ZUMRO Integrated LED System, Model 216	LED Light System w/ standard ON/OFF power supply for Mdl 216	\$ 3,500.58
SHELTER ACCESSORIES	LIGHTING	5231	ZUMRO Integrated LED System, Model 284	LED Light System w/ standard ON/OFF power supply for Mdl 284	\$ 3,500.58
SHELTER ACCESSORIES	LIGHTING	5231	ZUMRO Integrated LED System, Model 311	LED Light System w/ standard ON/OFF power supply for Mdl 311	\$ 3,500.58
SHELTER ACCESSORIES	LIGHTING	5232	ZUMRO Integrated LED System, Model 400	LED Lighting System w/ Control Box for Model 400	\$ 5,277.16
SHELTER ACCESSORIES	LIGHTING	5186	ZUMRO Integrated LED System, Model 440	LED Lighting System w/ Control Box for Model 440	\$ 5,541.02
SHELTER ACCESSORIES	LIGHTING	5247	ZUMRO Integrated LED System, Model 600	LED Lighting System w/ Control Box for Model 600	\$ 8,777.73
SHELTER ACCESSORIES	LIGHTING	5236	ZUMRO Integrated LED System, Model 860	LED Lighting System w/ Control Box for Model 860	\$ 9,664.48
SHELTER ACCESSORIES	LIGHTING	5251	ZUMRO Integrated LED System, Model 900	LED Lighting System w/ Control Box for Model 900	\$ 9,857.76
SHELTER ACCESSORIES	LIGHTING	5234	ZUMRO Integrated LED System, Quad Interface	LED Lighting System w/ Control Box for Quad Interface	\$ 7,519.79
SHELTER ACCESSORIES	LIGHTING	5191	ZUMRO Integrated LED System, External Airlock Shelter	LED Lighting System BASIC (on/off only) for External Airlock Shelter	\$ 2,263.26
SHELTER ACCESSORIES	LIGHTING	5245	ZUMRO Integrated LED System, ZUMRO Awning System 14'-18'	LED Lighting System w/ Control Box for ZUMRO Awning System 14'-18'	\$ 4,942.05
SHELTER ACCESSORIES	LIGHTING	5245	ZUMRO Integrated LED System, ZUMRO Awning System 20'	LED Lighting System w/ Control Box for ZUMRO Awning System 20'	\$ 4,942.05
SHELTER ACCESSORIES	LIGHTING	5243	ZUMRO Integrated LED System, ZUMRO Awning System 28'	LED Lighting System w/ Control Box for ZUMRO Awning System 28'	\$ 9,664.47
SHELTER ACCESSORIES	LIGHTING	5243	ZUMRO Integrated LED System, ZUMRO Awning System 28'	LED Lighting System w/ Control Box for ZUMRO Awning System 28'	\$ 9,664.47
SHELTER ACCESSORIES	LIGHTING	5244	ZUMRO Integrated LED System, ZUMRO Awning System 42'	LED Lighting System w/ Control Box for ZUMRO Awning System 42'	\$ 13,165.05
SHELTER ACCESSORIES	LIGHTING	5192	ZUMRO Stringable LED Fixture Set for Model 70	Stringable LED Fixture Kit for Model 70, includes QTY 2 LED String Light, (36W-120V) with 5.5' Connection Cord and On/Off Switch, QTY 4 LED Tube Light Hanger Assembly (PN 5200), and a soft-sided carrying case	\$ 701.14
SHELTER ACCESSORIES	LIGHTING	5192	ZUMRO Stringable LED Fixture Set for Model 100	Stringable LED Fixture Kit for Model 100, includes QTY 2 LED String Light, (36W-120V) with 5.5' Connection Cord and On/Off Switch, QTY 4 LED Tube Light Hanger Assembly (PN 5200), and a soft-sided carrying case	\$ 701.14
SHELTER ACCESSORIES	LIGHTING	5193	ZUMRO Stringable LED Fixture Set for Model 108	Stringable LED Fixture Kit for Model 108, includes QTY 4 LED String Light, (36W-120V) with 5.5' Connection Cord and On/Off Switch, QTY 8 LED Tube Light Hanger Assembly (PN 5200), and a soft-sided carrying case	\$ 1,292.93

SHELTER ACCESSORIES	LIGHTING	5193	ZUMRO Stringable LED Fixture Set for Model 150	Stringable LED Fixture Kit for Model 150, includes QTY 4 LED String Light, (36W-120V) with 5.5' Connection Cord and On/Off Switch, QTY 8 LED Tube Light Hanger Assembly (PN 5200), and a soft-sided carrying case	\$ 1,292.93
SHELTER ACCESSORIES	LIGHTING	5193	ZUMRO Stringable LED Fixture Set for Model 151	Stringable LED Fixture Kit for Model 151, includes QTY 4 LED String Light, (36W-120V) with 5.5' Connection Cord and On/Off Switch, QTY 8 LED Tube Light Hanger Assembly (PN 5200), and a soft-sided carrying case	\$ 1,292.93
888	LIGHTING	5194	ZUMRO Stringable LED Fixture Set for Model 216	Stringable LED Fixture Kit for Model 216, includes QTY 6 LED String Light, (36W-120V) with 5.5' Connection Cord and On/Off Switch, QTY 12 LED Tube Light Hanger Assembly (PN 5200), and a soft-sided carrying case	\$ 1,884.73
SHELTER ACCESSORIES	LIGHTING	5195	ZUMRO Stringable LED Fixture Set for Model 284	Stringable LED Fixture Kit for Model 284, includes QTY 8 LED String Light, (36W-120V) with 5.5' Connection Cord and On/Off Switch, QTY 16 LED Tube Light Hanger Assembly (PN 5200), and QTY 2 soft-sided carrying cases	\$ 2,585.89
SHELTER ACCESSORIES	LIGHTING	5195	ZUMRO Stringable LED Fixture Set for Model 311	Stringable LED Fixture Kit for Model 311, includes QTY 8 LED String Light, (36W-120V) with 5.5' Connection Cord and On/Off Switch, QTY 16 LED Tube Light Hanger Assembly (PN 5200), and QTY 2 soft-sided carrying cases	\$ 2,585.89
SHELTER ACCESSORIES	LIGHTING	5195	ZUMRO Stringable LED Fixture Set for Model 400	Stringable LED Fixture Kit for Model 400, includes QTY 8 LED String Light, (36W-120V) with 5.5' Connection Cord and On/Off Switch, QTY 16 LED Tube Light Hanger Assembly (PN 5200), and QTY 2 soft-sided carrying cases	\$ 2,585.89
SHELTER ACCESSORIES	LIGHTING	5196	ZUMRO Stringable LED Fixture Set for Model 440	Stringable LED Fixture Kit for Model 440, includes QTY 10 LED String Light, (36W-120V) with 5.5' Connection Cord and On/Off Switch, QTY 20 LED Tube Light Hanger Assembly (PN 5200), and QTY 2 soft-sided carrying cases	\$ 3,177.68
SHELTER ACCESSORIES	LIGHTING	5197	ZUMRO Stringable LED Fixture Set for Model 600	Stringable LED Fixture Kit for Model 600, includes QTY 12 LED String Light, (36W-120V) with 5.5' Connection Cord and On/Off Switch, QTY 24 LED Tube Light Hanger Assembly (PN 5200), and QTY 2 soft-sided carrying cases	\$ 3,769.48
SHELTER ACCESSORIES	LIGHTING	5199	ZUMRO Stringable LED Fixture Set for Model 860	Stringable LED Fixture Kit for Model 860, includes QTY 16 LED String Light, (36W-120V) with 5.5' Connection Cord and On/Off Switch, QTY 32 LED Tube Light Hanger Assembly (PN 5200), and QTY 3 soft-sided carrying cases	\$ 5,062.41
SHELTER ACCESSORIES	LIGHTING	5193	ZUMRO Stringable LED Fixture Set for Quad Interface	Stringable LED Fixture Kit for Quad Interface Shelter, includes QTY 4 LED String Light, (36W-120V) with 5.5' Connection Cord and On/Off Switch, QTY 8 LED Tube Light Hanger Assembly (PN 5200), and a soft-sided carrying case	\$ 1,292.93
SHELTER ACCESSORIES	LIGHTING	5192	ZUMRO Stringable LED Fixture Set for External Airlock Shelter	Stringable LED Fixture Kit for External Airlock Shelter, includes QTY 2 LED String Light, (36W-120V) with 5.5' Connection Cord and On/Off Switch, QTY 4 LED Tube Light Hanger Assembly (PN 5200), and a soft-sided carrying case	\$ 701.14
SHELTER ACCESSORIES	LIGHTING	5226	ZUMRO Stringable LED, Single Fixture	Stringable LED Light, switched (120V-240V) with 5.5' connection cord, single fixture, QTY 2 LED Tube Light Hanger Assemblies (PN 5200)	\$ 275.83
SHELTER ACCESSORIES	LIGHTING	5212	ZUMRO Stringable Light Case	Case for Stringable Shelter Lights, holds 4-6 Stringable LED Lights (PN 5226) OR obsolete Fluorescent Stringable Lights (PN 5214). Holds 2-4 obsolete LED Stringable Lights (PN 5221).	\$ 109.34
SHELTER ACCESSORIES	LIGHTING	5200	ZUMRO LED Tube Light Hanger Assembly	LED Tube Light Hanger Assembly, includes 2-piece strap system with quick-clips (QTY 2 assemblies required per tube light)	\$ 9.45
SHELTER ACCESSORIES	LIGHTING	5227	ZUMRO Inflatable Light Tower w/ On-Board Generator	Inflatable Light Tower, 15' - 1000 watt metal halide bulb with tool kit, rain cover and storage cover; includes portable 2kW generator (PN 9701)	\$ 6,776.64
SHELTER ACCESSORIES	ANCHORING	8908	ZUMRO Stake Package for Model 70	Stake Kit for Model 70, includes Qty 1 Stake Package with qty 6 Steel Stakes @ 12" x 3/8", qty 6 asphalt stakes @ 18" x 5/8" and includes 3lb Mallet in carry bag	\$ 136.12
SHELTER ACCESSORIES	ANCHORING	8908	ZUMRO Stake Package for Model 100	Stake Kit for Model 100, includes Qty 1 Stake Package with qty 6 Steel Stakes @ 12" x 3/8", qty 6 asphalt stakes @ 18" x 5/8" and includes 3lb Mallet in carry bag	\$ 136.12
SHELTER ACCESSORIES	ANCHORING	8908	ZUMRO Stake Package for Model 108	Stake Kit for Model 108, includes Qty 1 Stake Package with qty 6 Steel Stakes @ 12" x 3/8", qty 6 asphalt stakes @ 18" x 5/8" and includes 3lb Mallet in carry bag	\$ 136.12
SHELTER ACCESSORIES	ANCHORING	8908	ZUMRO Stake Package for Model 150	Stake Kit for Model 150, includes Qty 1 Stake Package with qty 6 Steel Stakes @ 12" x 3/8", qty 6 asphalt stakes @ 18" x 5/8" and includes 3lb Mallet in carry bag	\$ 136.12
SHELTER ACCESSORIES	ANCHORING	8909	ZUMRO Stake Package for Model 151	Stake Kit for Model 151, includes Qty 2 Stake Package, each with qty 6 Steel Stakes @ 12" x 3/8", qty 6 asphalt stakes @ 18" x 5/8" and includes 3lb Mallet in carry bag	\$ 272.24
SHELTER ACCESSORIES	ANCHORING	8909	ZUMRO Stake Package for Model 166	Stake Kit for Model 166, includes Qty 2 Stake Package, each with qty 6 Steel Stakes @ 12" x 3/8", qty 6 asphalt stakes @ 18" x 5/8" and includes 3lb Mallet in carry bag	\$ 272.24
SHELTER ACCESSORIES	ANCHORING	8909	ZUMRO Stake Package for Model 216	Stake Kit for Model 216, includes Qty 2 Stake Package, each with qty 6 Steel Stakes @ 12" x 3/8", qty 6 asphalt stakes @ 18" x 5/8" and includes 3lb Mallet in carry bag	\$ 272.24
SHELTER ACCESSORIES	ANCHORING	8909	ZUMRO Stake Package for Model 284	Stake Kit for Model 284, includes Qty 2 Stake Package, each with qty 6 Steel Stakes @ 12" x 3/8", qty 6 asphalt stakes @ 18" x 5/8" and includes 3lb Mallet in carry bag	\$ 272.24
SHELTER ACCESSORIES	ANCHORING	8909	ZUMRO Stake Package for Model 311	Stake Kit for Model 311, includes Qty 2 Stake Package, each with qty 6 Steel Stakes @ 12" x 3/8", qty 6 asphalt stakes @ 18" x 5/8" and includes 3lb Mallet in carry bag	\$ 272.24
SHELTER ACCESSORIES	ANCHORING	8909	ZUMRO Stake Package for Model 400	Stake Kit for Model 400, includes Qty 2 Stake Package, each with qty 6 Steel Stakes @ 12" x 3/8", qty 6 asphalt stakes @ 18" x 5/8" and includes 3lb Mallet in carry bag	\$ 272.24
SHELTER ACCESSORIES	ANCHORING	8910	ZUMRO Stake Package for Model 440	Stake Kit for Model 440, includes Qty 3 Stake Package each with qty 6 Steel Stakes @ 12" x 3/8", qty 6 asphalt stakes @ 18" x 5/8" and includes 3lb Mallet in carry bag	\$ 408.36
SHELTER ACCESSORIES	ANCHORING	8910	ZUMRO Stake Package for Model 600	Stake Kit for Model 600, includes Qty 3 Stake Package each with qty 6 Steel Stakes @ 12" x 3/8", qty 6 asphalt stakes @ 18" x 5/8" and includes 3lb Mallet in carry bag	\$ 408.36
SHELTER ACCESSORIES	ANCHORING	8910	ZUMRO Stake Package for Model 860	Stake Kit for Model 860, includes Qty 3 Stake Package each with qty 6 Steel Stakes @ 12" x 3/8", qty 6 asphalt stakes @ 18" x 5/8" and includes 3lb Mallet in carry bag	\$ 408.36
SHELTER ACCESSORIES	ANCHORING	8909	ZUMRO Stake Package for Model 900	Stake Kit for Model 900, includes Qty 2 Stake Package, each with qty 6 Steel Stakes @ 12" x 3/8", qty 6 asphalt stakes @ 18" x 5/8" and includes 3lb Mallet in carry bag	\$ 272.24
SHELTER ACCESSORIES	ANCHORING	8909	ZUMRO Stake Package for Quad Interface	Stake Kit for Quad Interface Shelter, includes Qty 2 Stake Package, each with qty 6 Steel Stakes @ 12" x 3/8", qty 6 asphalt stakes @ 18" x 5/8" and includes 3lb Mallet in carry bag	\$ 272.24
SHELTER ACCESSORIES	ANCHORING	8908	ZUMRO Stake Package for External Airlock Shelter	Stake Kit for External Airlock Shelter, includes Qty 1 Stake Package with qty 6 Steel Stakes @ 12" x 3/8", qty 6 asphalt stakes @ 18" x 5/8" and includes 3lb Mallet in carry bag	\$ 136.12
SHELTER ACCESSORIES	ANCHORING	8909	ZUMRO Stake Package for Technical Decon Line (TDL)	Stake Kit for Technical Decon Line (TDL), includes Qty 2 Stake Package, each with qty 6 Steel Stakes @ 12" x 3/8", qty 6 asphalt stakes @ 18" x 5/8" and includes 3lb Mallet in carry bag	\$ 272.24
SHELTER ACCESSORIES	ANCHORING	8908	ZUMRO Stake Package	Stake Package with qty 6 Steel Stakes @ 12" x 3/8", qty 6 asphalt stakes @ 18" x 5/8" and includes 3lb Mallet in carry bag	\$ 136.12
SHELTER ACCESSORIES	ANCHORING	5909	ZUMRO Anchor Bladder Set for Model 70	Anchor Bladder Set for Model 70, QTY 2 XX' Bladders @ XX GAL each	\$ 446.06
SHELTER ACCESSORIES	ANCHORING	5910	ZUMRO Anchor Bladder Set for Model 100	Anchor Bladder Set for Model 100, QTY 2 XX' Bladders @ XX GAL each	\$ 446.06
SHELTER ACCESSORIES	ANCHORING	5760	ZUMRO Anchor Bladder Set for Model 108	Anchor Bladder Set for Model 108, QTY 2 11' Bladders @ 60 GAL each	\$ 446.06
SHELTER ACCESSORIES	ANCHORING	5760	ZUMRO Anchor Bladder Set for Model 150	Anchor Bladder Set for Model 150, QTY 2 11' Bladders @ 60 GAL each	\$ 446.06
SHELTER ACCESSORIES	ANCHORING	5911	ZUMRO Anchor Bladder Set for Model 151	Anchor Bladder Set for Model 151, QTY 2 XX' Bladders @ XX GAL each	\$ 522.92
SHELTER ACCESSORIES	ANCHORING	5760	ZUMRO Anchor Bladder Set for Model 166	Anchor Bladder Set for Model 166, QTY 2 11' Bladders @ 60 GAL each	\$ 446.06
SHELTER ACCESSORIES	ANCHORING	5761	ZUMRO Anchor Bladder Set for Model 216	Anchor Bladder Set for Model 216, QTY 2 16' Bladders @ 90 GAL each	\$ 522.92

SHELTER ACCESSORIES	ANCHORING	5762	ZUMRO Anchor Bladder Set for Model 284	Anchor Bladder Set for Model 284, QTY 2 21' Bladders @ 120 GAL each	\$	597.62
SHELTER ACCESSORIES	ANCHORING	5762	ZUMRO Anchor Bladder Set for Model 311	Anchor Bladder Set for Model 311, QTY 2 21' Bladders @ 120 GAL each	\$	597.62
SHELTER ACCESSORIES	ANCHORING	5762	ZUMRO Anchor Bladder Set for Model 400	Anchor Bladder Set for Model 400, QTY 2 21' Bladders @ 120 GAL each	\$	597.62
SHELTER ACCESSORIES	ANCHORING	5912	ZUMRO Anchor Bladder Set for Model 440	Anchor Bladder Set for Model 440, QTY 2 XX' Bladders @ XXX GAL each	\$	1,045.83
SHELTER ACCESSORIES	ANCHORING	5693	ZUMRO Anchor Bladder Set for Model 600	Anchor Bladder Set for Model 600, QTY 4 16' Bladders @ 90 GAL each	\$	1,045.85
SHELTER ACCESSORIES	ANCHORING	5694	ZUMRO Anchor Bladder Set for Model 860	Anchor Bladder Set for Model 860, QTY 4 21' Bladders @ 120 GAL each	\$	1,195.25
SHELTER ACCESSORIES	ANCHORING	5700	ZUMRO Anchor Bladder Set for Model 900	Anchor Bladder Set for Model 900, QTY 2 30' Bladders @ 170 GAL each	\$	1,045.85
SHELTER ACCESSORIES	ANCHORING	5774	ZUMRO Anchor Bladder Set for Quad Interface	Anchor Bladder Set for Quad Interface, QTY 4 Bladders @ XXX GAL each	\$	892.11
SHELTER ACCESSORIES	ANCHORING	5909	ZUMRO Anchor Bladder Set for External Airlock Shelter	Anchor Bladder Set for External Airlock Shelter, QTY 2 XX' Bladders @ XX GAL each	\$	446.06
SHELTER ACCESSORIES	ANCHORING	5761	ZUMRO Anchor Bladder Set for Technical Decon Line (TDL)	Anchor Bladder Set for Technical Decon Line (TDL), QTY 2 16' Bladders @ 90 GAL each	\$	522.92
SHELTER ACCESSORIES	ANCHORING	5762	ZUMRO Anchor Bladder Set for ZUMRO Awning System, 20'	Anchor Bladder Set for ZUMRO Awning System, 20', QTY X XX' Bladders @ XXX GAL each	\$	597.62
SHELTER ACCESSORIES	INFLATION	9900	ZUMRO Standard Inflator/Deflator w/ Hose	Standard Inflator (110 V), includes inflator hose and inflate nipple	\$	387.38
SHELTER ACCESSORIES	INFLATION	9910	ZUMRO 220V Inflator/Deflator w/ Hose	Standard Inflator (220 Volt), includes inflator hose and inflate nipple	\$	387.38
SHELTER ACCESSORIES	INFLATION	7477	ZUMRO High Volume Inflator w/ Hose	High Volume Inflator (110V) includes inflator hose and inflate nipple	\$	741.91
SHELTER ACCESSORIES	INFLATION	7497	ZUMRO 220V High Volume Inflator w/ Hose	High Volume Inflator (220V) includes inflator hose and inflate nipple (Euro plug end)	\$	789.08
SHELTER ACCESSORIES	INFLATION	9996	ZUMRO Cyclone Inflator/Deflator w/ Adapter and Hose	Cyclone Inflator (110 V), dual-stage motor with injection molded housing, includes adapter and inflator hose	\$	472.97
SHELTER ACCESSORIES	INFLATION	7400	ZUMRO Air Bottle Connector	Air-Bottle Connector, 50"	\$	258.91
SHELTER ACCESSORIES	INFLATION	7432	ZUMRO Dual Air Bottle Connector	Dual Air Bottle Connection Hose	\$	397.12
SHELTER ACCESSORIES	INFLATION	7479	ZUMRO DIN (European Style) Air Bottle Adapter Upgrade	European style DIN Fitting for Air Bottle Hose (upgrade; must be added to PN 7400 or PN 7432 (x2))	\$	179.72
SHELTER ACCESSORIES	INFLATION	9844	ZUMRO Solid State Pressure Monitor Switch	ZUMRO Pressure Monitor Switch; Factory-set, non adjustable solid state switch with SCBA adapter		
SHELTER ACCESSORIES	CARTS	3641	ZUMRO Medium Heavy-Duty Flatbed Cart	ZUMRO Medium Heavy-Duty Flatbed Cart recommended for ZUMRO Shelter Models 311 thru Quad Interface (fully-equipped); 61"L x 39"W; welded all-aluminum structure; QTY 4 large diameter non-marking wheels (2x fixed, 2x swivel with foot brakes)	\$	1,402.56
SHELTER ACCESSORIES	CARTS	3621	ZUMRO Large Heavy-Duty Flatbed Cart	ZUMRO Large Heavy-Duty Flatbed Cart recommended for ZUMRO Shelter Models 600 thru 900 (fully-equipped); 84" x 39"; welded all-aluminum structure; QTY 4 large diameter non-marking wheels (2x fixed, 2x swivel with foot brakes)	\$	1,802.62
SHELTER ACCESSORIES	CARTS	3615	ZUMRO Small Integrated Transport Cart - Model 92 LR	ZUMRO Small Integrated Transport Cart - Model 92 LR - recommended for ZUMRO Shelter Models 166D, 216, 216D, 284, 284D, 311 (fully-equipped) and Model 400 (base); 92" x 34" x 60"; welded all-aluminum structure w/ 60"	\$	4,679.22
SHELTER ACCESSORIES	CARTS	3640	ZUMRO Medium Integrated Transport Cart - Model 69 LR	ZUMRO Medium Integrated Transport Cart - Model 69 LR - recommended for ZUMRO Shelter Models 311D, 400 (fully-equipped), Quad (base); 69" x 34" x 60"; welded all-aluminum structure w/ 65" deployment door and QTY 2 Upper	\$	4,294.88
SHELTER ACCESSORIES	CARTS	3647	ZUMRO Large Integrated Transport Cart - Model 69 XL	ZUMRO Large Integrated Transport Cart - Model 69 XL - recommended for ZUMRO Shelter Models Quad (fully-equipped) and 600 (base); 69" x 40" x 62.5"; welded all-aluminum structure w/ 65" deployment door and QTY 2 Upper	\$	3,811.36
SHELTER ACCESSORIES	CARTS	3648	ZUMRO MAX Integrated Transport Cart with Dual Load Capability - Model 78 MAX	ZUMRO MAX Integrated Transport Cart with Dual Load Capability - Model 78 MAX - recommended for ZUMRO Shelter Models up to and including Model 600 (fully-equipped); 78" x 41" x 50"; welded all-aluminum structure w/ 72" deployment door and removable upper accessory storage shelf for top-load capability; QTY 4 large diameter non-marking wheels (2x fixed, 2x swivel with foot brakes)	\$	4,058.64
SHELTER ACCESSORIES	CARTS	3636	ZUMRO Large Roll Cart	ZUMRO Large Roll Cart recommended for ZUMRO Shelter Models 311D, 440D, and 600 (fully-equipped); 74" x 40" x 40"; welded all-aluminum frame; QTY 4 large diameter non-marking wheels (2x swivel with pin locks, 2x swivel with foot brakes)	\$	3,654.89
SHELTER ACCESSORIES	CARTS	3618	ZUMRO Small Shelter Accessory Cart - Model 46 AC	ZUMRO Small Shelter Accessory Cart - Model 46 AC - recommended for ZUMRO Shelter Accessories; 46" x 34" x 59"; welded all-aluminum structure w/ 4 shelves; QTY 4 large diameter non-marking wheels (2x fixed, 2x swivel with foot brakes)	\$	2,027.81
SHELTER ACCESSORIES	CARTS	3645	ZUMRO Large Shelter Accessory Cart - Model 69 AC	ZUMRO Large Shelter Accessory Cart - Model 69 AC - recommended for ZUMRO Shelter Accessories; 69" x 34" x 60"; welded all-aluminum structure w/ 4 shelves; QTY 4 large diameter non-marking wheels (2x fixed, 2x swivel with foot brakes)	\$	3,448.96
SHELTER ACCESSORIES	RIGID FLOORING	9005	ZUMRO Rigid Flooring for Model 70, Commercial	Bike Track Flooring, Model 70, GRAY (Commercial Grade), 6x sheets, w/ reusable pallet and attached ratchet straps	\$	1,343.88
SHELTER ACCESSORIES	RIGID FLOORING	9006	ZUMRO Rigid Flooring for Model 70, MILSPEC	Bike Track Flooring, Model 70, TAN (Military Grade), 6x sheets, w/ reusable pallet and attached ratchet straps	\$	1,509.28
SHELTER ACCESSORIES	RIGID FLOORING	9750	ZUMRO Rigid Flooring for Model 100, Commercial	Bike Track Flooring, Model 100, GRAY (Commercial Grade), 9x sheets, w/ reusable pallet and attached ratchet straps	\$	1,861.10
SHELTER ACCESSORIES	RIGID FLOORING	9761	ZUMRO Rigid Flooring for Model 100, MILSPEC	Bike Track Flooring, Model 100, TAN (Military Grade), 9x sheets, w/ reusable pallet and attached ratchet straps	\$	2,186.56
SHELTER ACCESSORIES	RIGID FLOORING	9751	ZUMRO Rigid Flooring for Model 150, Commercial	Bike Track Flooring, Model 150, GRAY (Commercial Grade), 15x sheets, w/ reusable pallet and attached ratchet straps	\$	2,895.54
SHELTER ACCESSORIES	RIGID FLOORING	9762	ZUMRO Rigid Flooring for Model 150, MILSPEC	Bike Track Flooring, Model 150, TAN (Military Grade), 15x sheets, w/ reusable pallet and attached ratchet straps	\$	3,541.11
SHELTER ACCESSORIES	RIGID FLOORING	9751	ZUMRO Rigid Flooring for Model 151, Commercial	Bike Track Flooring, Model 151, GRAY (Commercial Grade), 15x sheets, w/ reusable pallet and attached ratchet straps	\$	2,895.54
SHELTER ACCESSORIES	RIGID FLOORING	9762	ZUMRO Rigid Flooring for Model 151, MILSPEC	Bike Track Flooring, Model 151, TAN (Military Grade), 15x sheets, w/ reusable pallet and attached ratchet straps	\$	3,541.11
SHELTER ACCESSORIES	RIGID FLOORING	9752	ZUMRO Rigid Flooring for Model 216, Commercial	Bike Track Flooring, Model 216, GRAY (Commercial Grade), 20x sheets, w/ reusable pallet and attached ratchet straps	\$	3,757.59
SHELTER ACCESSORIES	RIGID FLOORING	9763	ZUMRO Rigid Flooring for Model 216, MILSPEC	Bike Track Flooring, Model 216, TAN (Military Grade), 20x sheets, w/ reusable pallet and attached ratchet straps	\$	4,669.92
SHELTER ACCESSORIES	RIGID FLOORING	9753	ZUMRO Rigid Flooring for Model 284, Commercial	Bike Track Flooring, Model 284, GRAY (Commercial Grade), 24x sheets, w/ reusable pallet and attached ratchet straps	\$	4,447.22
SHELTER ACCESSORIES	RIGID FLOORING	9764	ZUMRO Rigid Flooring for Model 284, MILSPEC	Bike Track Flooring, Model 284, TAN (Military Grade), 24x sheets, w/ reusable pallet and attached ratchet straps	\$	5,572.96
SHELTER ACCESSORIES	RIGID FLOORING	9754	ZUMRO Rigid Flooring for Model 311, Commercial	Bike Track Flooring, Model 311, GRAY (Commercial Grade), 30x sheets, w/ reusable pallet and attached ratchet straps	\$	5,481.68
SHELTER ACCESSORIES	RIGID FLOORING	9765	ZUMRO Rigid Flooring for Model 311, MILSPEC	Bike Track Flooring, Model 311, TAN (Military Grade), 30x sheets, w/ reusable pallet and attached ratchet straps	\$	6,927.53
SHELTER ACCESSORIES	RIGID FLOORING	9755	ZUMRO Rigid Flooring for Model 400, Commercial	Bike Track Flooring, Model 400, GRAY (Commercial Grade), 30x sheets, w/ reusable pallet and attached ratchet straps	\$	5,481.68
SHELTER ACCESSORIES	RIGID FLOORING	9766	ZUMRO Rigid Flooring for Model 400, MILSPEC	Bike Track Flooring, Model 400, TAN (Military Grade), 30x sheets, w/ reusable pallet and attached ratchet straps	\$	6,927.53

SHELTER ACCESSORIES	RIGID FLOORING	9756	ZUMRO Rigid Flooring for Model 440, Commercial	Bike Track Flooring, Model 440, GRAY (Commercial Grade), 40x sheets, w/ reusable pallet and attached ratchet straps	\$	7,205.76
SHELTER ACCESSORIES	RIGID FLOORING	9767	ZUMRO Rigid Flooring for Model 440, MILSPEC	Bike Track Flooring, Model 440, TAN (Military Grade), 40x sheets, w/ reusable pallet and attached ratchet straps	\$	9,185.13
SHELTER ACCESSORIES	RIGID FLOORING	9757	ZUMRO Rigid Flooring for Model 600, Commercial	Bike Track Flooring, Model 600, GRAY (Commercial Grade), 45x sheets, w/ reusable pallet and attached ratchet straps	\$	8,067.81
SHELTER ACCESSORIES	RIGID FLOORING	9768	ZUMRO Rigid Flooring for Model 600, MILSPEC	Bike Track Flooring, Model 600, TAN (Military Grade), 45x sheets, w/ reusable pallet and attached ratchet straps	\$	10,313.94
SHELTER ACCESSORIES	RIGID FLOORING	9758	ZUMRO Rigid Flooring for Model 860, Commercial	Bike Track Flooring, Model 860, GRAY (Commercial Grade), 72x sheets, w/ reusable pallet and attached ratchet straps	\$	12,722.83
SHELTER ACCESSORIES	RIGID FLOORING	9769	ZUMRO Rigid Flooring for Model 860, MILSPEC	Bike Track Flooring, Model 860, TAN (Military Grade), 72x sheets, w/ reusable pallet and attached ratchet straps	\$	16,409.47
SHELTER ACCESSORIES	RIGID FLOORING	9796	ZUMRO Rigid Flooring for Model 900, Commercial	Bike Track Flooring, Model 900, GRAY (Commercial Grade), 81x sheets, w/ 2x reusable pallet and attached ratchet straps	\$	14,583.93
SHELTER ACCESSORIES	RIGID FLOORING	9798	ZUMRO Rigid Flooring for Model 900, MILSPEC	Bike Track Flooring, Model 900, TAN (Military Grade), 81x sheets, w/ 2x reusable pallet and attached ratchet straps	\$	18,596.02
SHELTER ACCESSORIES	RIGID FLOORING	9759	ZUMRO Rigid Flooring for Quad Interface, Commercial	Bike Track Flooring, Quad Interface, GRAY (Commercial Grade), 45x sheets, w/ reusable pallet and attached ratchet straps	\$	8,067.81
SHELTER ACCESSORIES	RIGID FLOORING	9770	ZUMRO Rigid Flooring for Quad Interface, MILSPEC	Bike Track Flooring, Quad Interface, TAN (Military Grade), 45x sheets, w/ reusable pallet and attached ratchet straps	\$	10,313.94
SHELTER ACCESSORIES	RIGID FLOORING	9005	ZUMRO Rigid Flooring for External Airlock Shelter, Commercial	Bike Track Flooring, External Airlock Shelter, GRAY (Commercial Grade), 6x sheets, w/ reusable pallet and attached ratchet straps	\$	1,343.88
SHELTER ACCESSORIES	RIGID FLOORING	9006	ZUMRO Rigid Flooring for External Airlock Shelter, MILSPEC	Bike Track Flooring, External Airlock Shelter, TAN (Military Grade), 6x sheets, w/ reusable pallet and attached ratchet straps	\$	1,509.28
SHELTER ACCESSORIES	RIGID FLOORING	9760	ZUMRO Rigid Floor, Single Sheet, Commercial	Bike Track Flooring, Single Tile (4' x 3.5' x 1"), GRAY (Commercial Grade)	\$	172.42
SHELTER ACCESSORIES	RIGID FLOORING	9771	ZUMRO Rigid Floor, Single Sheet, MILSPEC	Bike Track Flooring, Single Tile (4' x 3.5' x 1"), TAN (Military Grade)	\$	225.76
SHELTER ACCESSORIES	RIGID FLOORING	9786	ZUMRO Reusable Pallet w/ Attached Ratchet Straps	Pallet, Bike Track Flooring, Reusable w/ pre-attached ratchet straps	\$	154.71
SHELTER ACCESSORIES	BEDDING AND FURNISHINGS	9790	ZUMRO Modular Bunkbed System	XL Disc-O Bed Bunk System with Personal Effects Organizer, Pads and Leg Extensions (2 beds per bunk system)	\$	334.80
SHELTER ACCESSORIES	BEDDING AND FURNISHINGS	9791	ZUMRO Footlocker	Under-Bunk Foot Locker for Disc-O Bed (bed not included)	\$	82.06
SHELTER ACCESSORIES	BEDDING AND FURNISHINGS	5840	ZUMRO Medical Treatment Bed Kit	Stainless Frame Bed with Mattress, Bedding & Accessories (EBED)	\$	1,474.97
SHELTER ACCESSORIES	BEDDING AND FURNISHINGS	5841	ZUMRO Storage Cart for 10x Medical Treatment Bed Kits	Storage Cart (only) for 10 Bed System (EBED)	\$	3,078.00
SHELTER ACCESSORIES	BEDDING AND FURNISHINGS	5842	ZUMRO Storage Cart for 5x Medical Treatment Bed Kits	Storage Cart (only) for 5 Bed System (EBED)	\$	2,769.43
SHELTER ACCESSORIES	BEDDING AND FURNISHINGS	5843	ZUMRO Mass Casualty Rack	EBED Mass Casualty Rack	\$	2,709.41
SHELTER ACCESSORIES	COMMUNICATION , COMMAND AND CONTROL	9436	ZUMRO Blackwatch (TM) Single Projector Display System	ZUMRO Blackwatch (TM) Single Projector Display System; 64" x 36" rear image projection system includes single-piece articulating screen frame with captive hardware, screen surface and skirt; 5K lumen 1920x1200 laser projector, 25' power and HDMI cable, and custom transit case to store all components	\$	10,769.23
SHELTER ACCESSORIES	COMMUNICATION , COMMAND AND CONTROL	9437	ZUMRO Blackwatch (TM) Display System Riser Leg Set	ZUMRO Blackwatch (TM) Display System Riser Leg Set includes riser legs (raises screen system in 6" increments up to 24"), rear skirt and case	\$	1,230.77
SHELTER ACCESSORIES	COMMUNICATION , COMMAND AND CONTROL	9438	ZUMRO Blackwatch (TM) Display System Quad Viewer	ZUMRO Blackwatch (TM) Display System Quad Viewer Computer with keyboard and mouse; incorporates into ZUMRO Blackwatch (TM) Single Projector Display System custom transit case	\$	5,384.62
CLIMATE CONTROL AND AIR HANDLING	HVAC	5418	ZUMRO 14K BTU Portable AC	14K BTU Portable Air Conditioner on Wheeled Dolly, includes vent hose, on-board digital controls w/ remote control, and 6' straight-blade cord	\$	1,913.05
CLIMATE CONTROL AND AIR HANDLING	HVAC	9776	ZUMRO 2.0T HVAC on A/T Cart	2T HVAC on All-Terrain Cart, includes 2x 10' ducts (12" supply, 14" return), remote thermostat w/ 25' cord, and 30' 30A integrated heat pump power supply cord w/ L630 plug	\$	12,335.14
CLIMATE CONTROL AND AIR HANDLING	HVAC	9740	ZUMRO 3.5T HVAC on A/T Cart	3.5T HVAC on All-Terrain Cart, includes 2x 6' ducts (12" supply, 14" return), remote thermostat w/ 25' cord, and 30' 30A integrated heat pump power supply cord w/ L630 plug	\$	13,257.00
CLIMATE CONTROL AND AIR HANDLING	HVAC	9741	ZUMRO 3.5T HVAC w/ 6kW Heat Strip on A/T Cart	3.5T HVAC w/ 6kW Heat Strip on All-Terrain Cart, includes 2x 6' ducts (12" supply, 14" return), remote thermostat w/ 25' cord, 30' 30A integrated heat pump power supply cord w/ L630 plug, and 30' 50A integrated resistive heat strip cord w/ CS plug	\$	14,328.00
CLIMATE CONTROL AND AIR HANDLING	HVAC	9746	ZUMRO 5T HVAC on A/T Cart	5T HVAC on All-Terrain Cart, includes 2x 6' ducts (14" supply, 14" return), remote thermostat w/ 25' cord, and 30' 50A integrated heat pump power supply cord w/ CS plug	\$	17,730.00
CLIMATE CONTROL AND AIR HANDLING	HVAC	9747	ZUMRO 5T HVAC w/ 10kW Heat Strip on A/T Cart	5T HVAC on All-Terrain Cart, includes 2x 6' ducts (14" supply, 14" return), remote thermostat w/ 25' cord, 30' 50A integrated heat pump power supply cord w/ CS plug, and 30' 50A integrated resistive heat strip cord w/ CS plug	\$	18,801.01
CLIMATE CONTROL AND AIR HANDLING	SHELTER HEATING	9906	ZUMRO 70K BTU LP Shelter Heater System	70K BTU liquid propane in-line heater unit (12VAC) with 1300 CFM axial blower, 15' duct, LP regulator with quick connect, and remote thermostat	\$	6,975.00
CLIMATE CONTROL AND AIR HANDLING	SHELTER HEATING	9935	ZUMRO 100K Tri-Fuel Shelter Heater System	100K BTU tri-fuel (JP4/8, Diesel #2/Winter, Kerosene) heater with onboard 11 gallon fuel cell, 20' duct w/ adapter, and remote thermostat	\$	6,840.00
CLIMATE CONTROL AND AIR HANDLING	SHELTER HEATING	9976	ZUMRO 200K BTU Shelter Heater System	200K BTU tri-fuel (JP4/8, Diesel #2/Winter, Kerosene) heater with onboard fuel cell, 25' 14" duct w/ adapter, air splitter plenum w/ QTY 2 25' 12" ducts, and remote thermostat	\$	7,477.40

CLIMATE CONTROL AND AIR HANDLING	AIR SCRUBBERS	9742	ZUMRO Z-PASS Mini	ZUMRO Portable Air Scrubber System Mini, for Positive/Negative Pressure single unit for use in shelters up to and including ZUMRO Model 284, electronically-controlled variable speed 250-750 CFM with HEPA and UVGI, exceeds both AIA and CDC standards, includes all associated ducts	\$	9,328.00
CLIMATE CONTROL AND AIR HANDLING	AIR SCRUBBERS	9772	ZUMRO Z-PASS 1600	ZUMRO Portable Air Scrubber System 1600, for Positive/Negative Pressure, single unit for use in shelters up to and including ZUMRO Model 600 (Models 860 and 900 require QTY 2 Z-PASS 16 units), electronically-controlled variable speed 0-1600 CFM with HEPA, UVGI and Ozone, exceeds both AIA and CDC standards, includes all associated ducts	\$	15,570.00
CLIMATE CONTROL AND AIR HANDLING	AIR SCRUBBERS	7740	ZUMRO MITS, Complete Mechanical System	ZUMRO MITS Complete Mechanical System on Storage Cart (PN 7740). Mechanical System on Storage Cart includes 300 CFM HEPA Scrubber Kit (PN 8913), 750W Inverter, System Battery w/ Charger, MITS Inflation System	\$	2,947.22
CLIMATE CONTROL AND AIR HANDLING	AIR SCRUBBERS	8913	ZUMRO MITS HEPA Filtration Unit, Complete Kit	MITs HEPA Filtration Unit, 110V, Dual speed motor (300/600 CFM), dirty filter indicator light. Filters 99.99% at .3 microns (PN 5535); includes MITs Intake Adapter (PN 5537) and MITs Exhaust Duct (PN5538)	\$	1,707.04
CLIMATE CONTROL AND AIR HANDLING	AIR SCRUBBERS	8905	ZUMRO Portable Air Filter 750	Portable Air Filtration System 750, single unit for use in shelters up to and including Model 311, variable speed up to 750 CFM with 2-stage filter system including HEPA filtration (99.97% at .3 micron)	\$	1,684.62
CLIMATE CONTROL AND AIR HANDLING	AIR SCRUBBERS	9919	ZUMRO Portable Air Filter 900	Portable Air Filtration System 900, single unit for use in shelters up to and including Model 400 (Models 600, 860 and 900 require QTY 2 Portable Air Filter 900 units), variable speed up to 900 CFM with 3-stage filter system including HEPA filtration (99.97% at .3 micron)	\$	3,484.86
POWER GENERATION AND DISTRIBUTION	GENERATORS AND POWER SUPPLY	9726	ZUMRO Generator Grounding Kit	ZUMRO Generator Grounding Kit w/ Carry Bag	\$	319.21
POWER GENERATION AND DISTRIBUTION	GENERATORS AND POWER SUPPLY	9001	ZUMRO GEN 2 Portable Power Pack	Gen 2 Portable Battery System; 1280Wh true capacity, 12.8V with 2K Watt AC Inverter. Solar recharge capable (panel sold separately); AC charger included	\$	3,684.62
POWER GENERATION AND DISTRIBUTION	GENERATORS AND POWER SUPPLY	9002	ZUMRO GEN 2 Portable Power Pack Solar Panel System	ZUMRO GEN 2 Portable Power Pack Solar Panel System; 200W	\$	999.58
POWER GENERATION AND DISTRIBUTION	GENERATORS AND POWER SUPPLY	9701	ZUMRO Honda 2kW - 1	Honda EU2200i Portable Gasoline Inverter Generator w/ Carry Handle, Single Phase, 1.8kW continuous output	\$	1,618.65
POWER GENERATION AND DISTRIBUTION	GENERATORS AND POWER SUPPLY	9702	ZUMRO Honda 3kW - 1	Honda EU3000 Portable Gasoline Inverter Generator w/ Carry Handle, Single Phase, 2.6kW continuous output	\$	3,414.15
POWER GENERATION AND DISTRIBUTION	GENERATORS AND POWER SUPPLY	9704	ZUMRO Honda 10kW - 1	Honda EB10000 Portable Gasoline Inverter Generator w/ Wheeled Frame, Single Phase, 9kW continuous output	\$	8,017.65
POWER GENERATION AND DISTRIBUTION	GENERATORS AND POWER SUPPLY	9003	ZUMRO Kubota 11kW-1 on A/T Cart	Kubota 10kW Diesel Generator on All-Terrain Cart, Single Phase, 10kW continuous output	\$	16,666.67
POWER GENERATION AND DISTRIBUTION	GENERATORS AND POWER SUPPLY	9779	ZUMRO Shindaiwa 14kW-1 on Trailer	Shindaiwa DGK14F Diesel Generator on single-axle trailer, Single Phase, 14kW continuous output; includes auto-start feature	\$	18,798.75
POWER GENERATION AND DISTRIBUTION	GENERATORS AND POWER SUPPLY	9723	ZUMRO Shindaiwa 22kW - 3S on Trailer	Shindaiwa DGK25F Diesel Generator on single-axle trailer, SimulPhase, 22kW continuous output on 3P and 15kW continuous output on 1P; includes auto-start feature, Cam-Lock connectors, block heater with ball valves, and battery charger	\$	31,486.45
POWER GENERATION AND DISTRIBUTION	GENERATORS AND POWER SUPPLY	9714	ZUMRO Shindaiwa 36kW - 3S on Trailer	Shindaiwa DGK45F Diesel Generator on dual-axle trailer, SimulPhase, 36kW continuous output on 3P and 27kW continuous output on 1P; includes auto-start feature, Cam-Lock connectors, block heater with ball valves, and battery charger	\$	44,423.10
POWER GENERATION AND DISTRIBUTION	GENERATORS AND POWER SUPPLY	9004	ZUMRO Shindaiwa 56kW - 3S on Trailer	Shindaiwa DGK70F Diesel Generator on dual-axle trailer, SimulPhase, 56kW continuous output on 3P and 42kW continuous output on 1P; includes auto-start feature, Cam-Lock connectors, block heater with ball valves, and battery charger	\$	61,837.30
POWER GENERATION AND DISTRIBUTION	POWER DISTRIBUTION	9712	ZUMRO Internal Outlet Box	Stringable Outlet Box, 20A GFCI Duplex, Stringable w/ 10' M and 1' F Leads, Waterproof Cover, Mounting Hook and Retainer Strap, UL Rated	\$	182.92
POWER GENERATION AND DISTRIBUTION	POWER DISTRIBUTION	9007	ZUMRO Internal Power Distribution Kit, Model 70	Stringable Outlet Box Kit, Model 70, QTY 4 20A GFCI Duplex, Stringable w/ 10' M and 1' F Leads, Waterproof Cover, Mounting Hook and Retainer Strap, UL Rated	\$	784.12
POWER GENERATION AND DISTRIBUTION	POWER DISTRIBUTION	9007	ZUMRO Internal Power Distribution Kit, Model 100	Stringable Outlet Box Kit, Model 100, QTY 4 20A GFCI Duplex, Stringable w/ 10' M and 1' F Leads, Waterproof Cover, Mounting Hook and Retainer Strap, UL Rated	\$	784.12
POWER GENERATION AND DISTRIBUTION	POWER DISTRIBUTION	9008	ZUMRO Internal Power Distribution Kit, Model 150	Stringable Outlet Box Kit, Model 150, QTY 6 20A GFCI Duplex, Stringable w/ 10' M and 1' F Leads, Waterproof Cover, Mounting Hook and Retainer Strap, UL Rated	\$	1,121.00
POWER GENERATION AND DISTRIBUTION	POWER DISTRIBUTION	9008	ZUMRO Internal Power Distribution Kit, Model 151	Stringable Outlet Box Kit, Model 151, QTY 6 20A GFCI Duplex, Stringable w/ 10' M and 1' F Leads, Waterproof Cover, Mounting Hook and Retainer Strap, UL Rated	\$	1,121.00
POWER GENERATION AND DISTRIBUTION	POWER DISTRIBUTION	9009	ZUMRO Internal Power Distribution Kit, Model 216	Stringable Outlet Box Kit, Model 216, QTY 8 20A GFCI Duplex, Stringable w/ 10' M and 1' F Leads, Waterproof Cover, Mounting Hook and Retainer Strap, UL Rated	\$	1,457.88
POWER GENERATION AND DISTRIBUTION	POWER DISTRIBUTION	9010	ZUMRO Internal Power Distribution Kit, Model 284	Stringable Outlet Box Kit, Model 284, QTY 10 20A GFCI Duplex, Stringable w/ 10' M and 1' F Leads, Waterproof Cover, Mounting Hook and Retainer Strap, UL Rated	\$	1,905.12
POWER GENERATION AND DISTRIBUTION	POWER DISTRIBUTION	9010	ZUMRO Internal Power Distribution Kit, Model 311	Stringable Outlet Box Kit, Model 311, QTY 10 20A GFCI Duplex, Stringable w/ 10' M and 1' F Leads, Waterproof Cover, Mounting Hook and Retainer Strap, UL Rated	\$	1,905.12
POWER GENERATION AND DISTRIBUTION	POWER DISTRIBUTION	9010	ZUMRO Internal Power Distribution Kit, Model 400	Stringable Outlet Box Kit, Model 400, QTY 10 20A GFCI Duplex, Stringable w/ 10' M and 1' F Leads, Waterproof Cover, Mounting Hook and Retainer Strap, UL Rated	\$	1,905.12
POWER GENERATION AND DISTRIBUTION	POWER DISTRIBUTION	9011	ZUMRO Internal Power Distribution Kit, Model 440	Stringable Outlet Box Kit, Model 440, QTY 12 20A GFCI Duplex, Stringable w/ 10' M and 1' F Leads, Waterproof Cover, Mounting Hook and Retainer Strap, UL Rated	\$	2,242.00
POWER GENERATION AND DISTRIBUTION	POWER DISTRIBUTION	9012	ZUMRO Internal Power Distribution Kit, Model 600	Stringable Outlet Box Kit, Model 600, QTY 14 20A GFCI Duplex, Stringable w/ 10' M and 1' F Leads, Waterproof Cover, Mounting Hook and Retainer Strap, UL Rated	\$	2,578.88
POWER GENERATION AND DISTRIBUTION	POWER DISTRIBUTION	9013	ZUMRO Internal Power Distribution Kit, Model 860	Stringable Outlet Box Kit, Model 860, QTY 18 20A GFCI Duplex, Stringable w/ 10' M and 1' F Leads, Waterproof Cover, Mounting Hook and Retainer Strap, UL Rated	\$	3,252.64
POWER GENERATION AND DISTRIBUTION	POWER DISTRIBUTION	9010	ZUMRO Internal Power Distribution Kit, Model 900	Stringable Outlet Box Kit, Model 900, QTY 10 20A GFCI Duplex, Stringable w/ 10' M and 1' F Leads, Waterproof Cover, Mounting Hook and Retainer Strap, UL Rated	\$	1,905.12
POWER GENERATION AND DISTRIBUTION	POWER DISTRIBUTION	9007	ZUMRO Internal Power Distribution Kit, Quad Interface	Stringable Outlet Box Kit, Quad Interface, QTY 4 20A GFCI Duplex, Stringable w/ 10' M and 1' F Leads, Waterproof Cover, Mounting Hook and Retainer Strap, UL Rated	\$	784.12
POWER GENERATION AND DISTRIBUTION	POWER DISTRIBUTION	9007	ZUMRO Internal Power Distribution Kit, External Airlock Shelter	Stringable Outlet Box Kit, External Airlock Shelter, QTY 4 20A GFCI Duplex, Stringable w/ 10' M and 1' F Leads, Waterproof Cover, Mounting Hook and Retainer Strap, UL Rated	\$	784.12
POWER GENERATION AND DISTRIBUTION	POWER DISTRIBUTION	9785	ZUMRO Extension Cord, 25'	Straight blade extension cord, 14/3 SJO, Black, 25'	\$	68.27

POWER GENERATION AND DISTRIBUTION	POWER DISTRIBUTION	9788	ZUMRO 30A Extension Cable, 25'	25' 30A Extension Cable, Single Phase, L630 M/F Ends	\$	371.83
POWER GENERATION AND DISTRIBUTION	POWER DISTRIBUTION	9728	ZUMRO 50A Spider Box	Power Distribution Box (Spider Box), 50A w/ 1x30A L630, 4x20A GFCI Duplexes, 20' 50A CS Feeder Cable, powder-coated aluminum enclosure, Square-D Visistrip Beakers with Viewing window, and leg/handle kit - NEMA 3R & UL1640 rated	\$	1,905.43
POWER GENERATION AND DISTRIBUTION	POWER DISTRIBUTION	9789	ZUMRO 50A Extension Cable, 25'	25' 50A Extension Cable, Single Phase, CS M/F Ends	\$	564.69
POWER GENERATION AND DISTRIBUTION	POWER DISTRIBUTION	9782	ZUMRO 200A PowerQube	200A Power Qube 2 with 5 - 50A CS and 1 - 20A GFCI	\$	7,353.26
POWER GENERATION AND DISTRIBUTION	POWER DISTRIBUTION	9797	ZUMRO 225A Cam-Lock Cable Set, 25'	25' 225A Cam-Lok Extension Cable, #1 5-Wire 120/208V, Three Phase, Cam- Lok M/F Ends	\$	2,126.06
PRICE CATALOG VALIDITY		THIS PRICE CATALOG IS NOT A FORMAL QUOTATION FOR THE ITEMS THEREIN. PLEASE CONTACT ASUSA REGIONAL SALES MANAGER TO OBTAIN CURRENT AND VALID QUOTATIONS. PRICING IS SUBJECT TO CHANGE AT ANY TIME WITHOUT PRIOR NOTICE. ASUSA RESERVES THE RIGHT TO RENDER ANY PART NUMBERS/CONFIGURATIONS OBSOLETE WITHOUT PRIOR NOTICE.				
FARRWEST PAYMENT TERMS		NO DEPOSIT REQUIRED; BALANCE DUE IN FULL PRIOR TO SHIPPING				
FREIGHT		FREIGHT ESTIMATES ARE NOT INCLUDED IN PRICE CATALOG. ASUSA ESTIMATES FREIGHT BASED ON HISTORICAL FREIGHT DATA; ESTIMATED FREIGHT IS FOR BUDGETARY PURPOSES ONLY AND IS SUBJECT TO CHANGE. CUSTOMER IS REPONSIBLE FOR ALL FREIGHT CHARGES				
DELIVERY		PLEASE CONTACT ASUSA REGIONAL SALES MANAGER TO DETERMINE CURRENT LEAD TIMES AND ESTIMATED SHIP DATES.				

C
O
K
C
0
1
0
7
2

[illegible]

Exceptions 25504.pdf

C
O
K
C
0
1
0
7
2



FARRWEST

FarrWest
108 Commercial Pl
Schertz, TX 78154
(210)566-1857
www.farrwest.com
DUNS: 194322223
CAGE: 45QL9
FarrWest is a WOSB/WBE

C
O
K
C
0
1
0
7
2

Exceptions for Oklahoma City Bid # 25504

The Only Exceptions Farrwest would like to include on the bid listed above are below.

Exception for Honeywell Products (Line 25504-01-57)

- 13% off units
- 4% off Wireless products
- 7% off accessories

Exception for 908 Devices Products (Line 25504-01-138)

- 1% off HPMS Products (MX908)
- 2% off FT-IR Systems (ThreatID, XplorIR, ProtectIR)

Feel free to contact Travis Brown directly with any questions, or if more information is needed. Thank you for the opportunity.

Travis Brown
FarrWest – CEO
tbrown@farrwest.com
210-240-0600

C
O
K
C
0
1
0
7
2

Solicitation 25504

Public Safety Supplies, Equipment, and Personal Protective Equipment

Bid Designation: Public



The City of
OKLAHOMA CITY

City of Oklahoma City and its Trusts

Bid 25504
Public Safety Supplies, Equipment, and Personal Protective Equipment

C
O
K
C
0
1
0
7
2

Bid Number	25504
Bid Title	Public Safety Supplies, Equipment, and Personal Protective Equipment
Expected Expenditure	\$2,500,000.00 (This price is expected - not guaranteed)
Bid Start Date	Sep 18, 2024 7:56:46 AM CDT
Bid End Date	Oct 9, 2024 10:00:00 AM CDT
Question & Answer End Date	Oct 3, 2024 12:00:00 PM CDT
Bid Contact	Pennie Leck Management Specialist pennie.leck@okc.gov
Bid Contact	City Clerk cityclerk@okc.gov
Bid Contact	Sherry Cochran-Schmees Purchasing Analyst sherry.cochranschmees@okc.gov
Contract Duration	1 year
Contract Renewal	4 annual renewals
Prices Good for	Not Applicable
Standard Disclaimer	This site and system is hosted by Oklahoma City through BIDSYNC for use of The City of Oklahoma City and its trusts. Certain screens and flags may show the name and/or seal of The City; however, such references do not indicate or change the contracting entity.
Bid Comments	The Expected Expenditure amount of \$2,500,000 for this commodity is an estimate for a one-year period based on past history and future projections. The quantity of any item when shown in the price schedule as an estimate of an annual requirement is only an estimate based on currently available information. The purchase of any such item or quantity is not guaranteed. Any offer conditioned upon a promise by the Contracting Entity to purchase a minimum or definite quantity of such an item will be rejected. See the specification bid packet for more information. INTENT: To obtain pricing agreements for the purchase of various firefighting tools, repair parts, supplies, equipment, and personal protective equipment for the City of Oklahoma City Fire Department. Multiple Bidders will be awarded to ensure sufficient coverage. It is anticipated the pricing agreement(s) will be effective November 5, 2024 or later. Please note this new bid includes items previously bid under "Firefighting Tools, Repair Parts, Supplies, and Equipment" contracts and items previously bid under "Personal Protective Equipment for the Fire Department" contracts. The bids have been combined into one bid renamed "Public Safety Supplies, Equipment, and Personal Protective Equipment."

Item Response Form

Item **25504--01-01 - Public Safety Supplies, Equipment, and Personal Protective Equipment: 5.11 TACTICAL**
Lot Description **Public Safety Supplies, Equipment, and Personal Protective Equipment**
Quantity **1 each**
Percentage
Delivery Location **City of Oklahoma City and its Trusts**

[See Bid Packet for Location\(s\)](#)

N/A

Oklahoma City OK 73102

Qty 1

Description

Enter discount off the current manufacturer's list price. Type the website address in the Notes for Buyer field where pricing can be verified or type name of price list in the Notes for Buyer field and attach current price list for price verification.

Item **25504--01-02 - Public Safety Supplies, Equipment, and Personal Protective Equipment: ACCESS UNLOCK KITS**
Lot Description **Public Safety Supplies, Equipment, and Personal Protective Equipment**
Quantity **1 each**
Percentage
Delivery Location **City of Oklahoma City and its Trusts**

[See Bid Packet for Location\(s\)](#)

N/A

Oklahoma City OK 73102

Qty 1

Description

Enter discount off the current manufacturer's list price. Type the website address in the Notes for Buyer field where pricing can be verified or type name of price list in the Notes for Buyer field and attach current price list for price verification.

Item **25504--01-03 - Public Safety Supplies, Equipment, and Personal Protective Equipment: AKRON**
Lot Description **Public Safety Supplies, Equipment, and Personal Protective Equipment**
Quantity **1 each**
Percentage
Delivery Location **City of Oklahoma City and its Trusts**

[See Bid Packet for Location\(s\)](#)

N/A

Oklahoma City OK 73102

Qty 1

Description

Enter discount off the current manufacturer's list price. Type the website address in the Notes for Buyer field where pricing can be verified or type name of price list in the Notes for Buyer field and attach current price list for price verification.

Item **25504--01-04 - Public Safety Supplies, Equipment, and Personal Protective Equipment: ALCO-LITE LADDERS**
Lot Description **Public Safety Supplies, Equipment, and Personal Protective Equipment**
Quantity **1 each**
Percentage
Delivery Location **City of Oklahoma City and its Trusts**

[See Bid Packet for Location\(s\)](#)

C
O
K
C
0
1
0
7
2

N/A
Oklahoma City OK 73102
Qty 1

Description

Enter discount off the current manufacturer's list price. Type the website address in the Notes for Buyer field where pricing can be verified or type name of price list in the Notes for Buyer field and attach current price list for price verification.

Item	25504--01-05 - Public Safety Supplies, Equipment, and Personal Protective Equipment: AMKUS
Lot Description	Public Safety Supplies, Equipment, and Personal Protective Equipment
Quantity	1 each
Percentage	<input type="text"/>
Delivery Location	City of Oklahoma City and its Trusts
	See Bid Packet for Location(s)
	N/A
	Oklahoma City OK 73102
	Qty 1

Description

Enter discount off the current manufacturer's list price. Type the website address in the Notes for Buyer field where pricing can be verified or type name of price list in the Notes for Buyer field and attach current price list for price verification.

Item	25504--01-06 - Public Safety Supplies, Equipment, and Personal Protective Equipment: AQUA LUNG
Lot Description	Public Safety Supplies, Equipment, and Personal Protective Equipment
Quantity	1 each
Percentage	<input type="text"/>
Delivery Location	City of Oklahoma City and its Trusts
	See Bid Packet for Location(s)
	N/A
	Oklahoma City OK 73102
	Qty 1

Description

Enter discount off the current manufacturer's list price. Type the website address in the Notes for Buyer field where pricing can be verified or type name of price list in the Notes for Buyer field and attach current price list for price verification.

Item	25504--01-07 - Public Safety Supplies, Equipment, and Personal Protective Equipment: AVON PROTECTION
Lot Description	Public Safety Supplies, Equipment, and Personal Protective Equipment
Quantity	1 each
Percentage	<input type="text"/>
Delivery Location	City of Oklahoma City and its Trusts
	See Bid Packet for Location(s)
	N/A
	Oklahoma City OK 73102
	Qty 1

Description

Enter discount off the current manufacturer's list price. Type the website address in the Notes for Buyer field where pricing can be verified or type name of price list in the Notes for Buyer field and attach current price list for price verification.

Item	25504--01-08 - Public Safety Supplies, Equipment, and Personal Protective Equipment: BAMBI BUCKET
------	----------------------------------------------------------------------------------------------------------

SYSTEM AND ACCESSORIES

Lot Description **Public Safety Supplies, Equipment, and Personal Protective Equipment**
Quantity **1 each**
Percentage
Delivery Location **City of Oklahoma City and its Trusts**
[See Bid Packet for Location\(s\)](#)
N/A
Oklahoma City OK 73102
Qty 1

Description

Enter discount off the current manufacturer's list price. Type the website address in the Notes for Buyer field where pricing can be verified or type name of price list in the Notes for Buyer field and attach current price list for price verification.

Item **25504--01-09 - Public Safety Supplies, Equipment, and Personal Protective Equipment: BAUER COMPRESSORS**
Lot Description **Public Safety Supplies, Equipment, and Personal Protective Equipment**
Quantity **1 each**
Percentage
Delivery Location **City of Oklahoma City and its Trusts**
[See Bid Packet for Location\(s\)](#)
N/A
Oklahoma City OK 73102
Qty 1

Description

Enter discount off the current manufacturer's list price. Type the website address in the Notes for Buyer field where pricing can be verified or type name of price list in the Notes for Buyer field and attach current price list for price verification.

Item **25504--01-10 - Public Safety Supplies, Equipment, and Personal Protective Equipment: BAUER COMPRESSOR PARTS**
Lot Description **Public Safety Supplies, Equipment, and Personal Protective Equipment**
Quantity **1 each**
Percentage
Delivery Location **City of Oklahoma City and its Trusts**
[See Bid Packet for Location\(s\)](#)
N/A
Oklahoma City OK 73102
Qty 1

Description

Enter discount off the current manufacturer's list price. Type the website address in the Notes for Buyer field where pricing can be verified or type name of price list in the Notes for Buyer field and attach current price list for price verification.

Item **25504--01-11 - Public Safety Supplies, Equipment, and Personal Protective Equipment: BOSTON LEATHER**
Lot Description **Public Safety Supplies, Equipment, and Personal Protective Equipment**
Quantity **1 each**
Percentage
Delivery Location **City of Oklahoma City and its Trusts**
[See Bid Packet for Location\(s\)](#)

C
O
K
C
0
1
0
7
2

N/A

Oklahoma City OK 73102

Qty 1**Description**

Enter discount off the current manufacturer's list price. Type the website address in the Notes for Buyer field where pricing can be verified or type name of price list in the Notes for Buyer field and attach current price list for price verification.

Item	25504--01-12 - Public Safety Supplies, Equipment, and Personal Protective Equipment: BRASKEY PRODUCTS
Lot Description	Public Safety Supplies, Equipment, and Personal Protective Equipment
Quantity	1 each
Percentage	<input type="text"/>
Delivery Location	City of Oklahoma City and its Trusts See Bid Packet for Location(s) N/A Oklahoma City OK 73102 Qty 1

Description

Enter discount off the current manufacturer's list price. Type the website address in the Notes for Buyer field where pricing can be verified or type name of price list in the Notes for Buyer field and attach current price list for price verification.

Item	25504--01-13 - Public Safety Supplies, Equipment, and Personal Protective Equipment: BROOKS
Lot Description	Public Safety Supplies, Equipment, and Personal Protective Equipment
Quantity	1 each
Percentage	<input type="text"/>
Delivery Location	City of Oklahoma City and its Trusts See Bid Packet for Location(s) N/A Oklahoma City OK 73102 Qty 1

Description

Enter discount off the current manufacturer's list price. Type the website address in the Notes for Buyer field where pricing can be verified or type name of price list in the Notes for Buyer field and attach current price list for price verification.

Item	25504--01-14 - Public Safety Supplies, Equipment, and Personal Protective Equipment: BULL EX
Lot Description	Public Safety Supplies, Equipment, and Personal Protective Equipment
Quantity	1 each
Percentage	<input type="text"/>
Delivery Location	City of Oklahoma City and its Trusts See Bid Packet for Location(s) N/A Oklahoma City OK 73102 Qty 1

Description

Enter discount off the current manufacturer's list price. Type the website address in the Notes for Buyer field where pricing can be verified or type name of price list in the Notes for Buyer field and attach current price list for price verification.

C
O
K
C
0
1
0
7
2

Item	25504--01-15 - Public Safety Supplies, Equipment, and Personal Protective Equipment: BULLARD HELMETS
Lot Description	Public Safety Supplies, Equipment, and Personal Protective Equipment
Quantity	1 each
Percentage	<input type="text"/>
Delivery Location	City of Oklahoma City and its Trusts See Bid Packet for Location(s) N/A Oklahoma City OK 73102 Qty 1

Description

Enter discount off the current manufacturer's list price. Type the website address in the Notes for Buyer field where pricing can be verified or type name of price list in the Notes for Buyer field and attach current price list for price verification.

Item	25504--01-16 - Public Safety Supplies, Equipment, and Personal Protective Equipment: BULLARD REPLACEMENT HARDWARE AND ACCESSORIES
Lot Description	Public Safety Supplies, Equipment, and Personal Protective Equipment
Quantity	1 each
Percentage	<input type="text"/>
Delivery Location	City of Oklahoma City and its Trusts See Bid Packet for Location(s) N/A Oklahoma City OK 73102 Qty 1

Description

Enter discount off the current manufacturer's list price. Type the website address in the Notes for Buyer field where pricing can be verified or type name of price list in the Notes for Buyer field and attach current price list for price verification.

Item	25504--01-17 - Public Safety Supplies, Equipment, and Personal Protective Equipment: BULLARD THERMAL IMAGING CAMERAS AND ACCESSORIES
Lot Description	Public Safety Supplies, Equipment, and Personal Protective Equipment
Quantity	1 each
Percentage	<input type="text"/>
Delivery Location	City of Oklahoma City and its Trusts See Bid Packet for Location(s) N/A Oklahoma City OK 73102 Qty 1

Description

Enter discount off the current manufacturer's list price. Type the website address in the Notes for Buyer field where pricing can be verified or type name of price list in the Notes for Buyer field and attach current price list for price verification.

Item	25504--01-18 - Public Safety Supplies, Equipment, and Personal Protective Equipment: BULLSEYE PROTECTION DESIGN AND FABRICATION
Lot Description	Public Safety Supplies, Equipment, and Personal Protective Equipment
Quantity	1 each
Percentage	<input type="text"/>
Delivery Location	City of Oklahoma City and its Trusts

[See Bid Packet for Location\(s\)](#)

N/A

Oklahoma City OK 73102

Qty 1**Description**

Enter discount off the current manufacturer's list price. Type the website address in the Notes for Buyer field where pricing can be verified or type name of price list in the Notes for Buyer field and attach current price list for price verification.

Item 25504--01-19 - Public Safety Supplies, Equipment, and Personal Protective Equipment: CAIRNS**Lot Description** Public Safety Supplies, Equipment, and Personal Protective Equipment**Quantity** 1 each**Percentage** **Delivery Location** City of Oklahoma City and its Trusts[See Bid Packet for Location\(s\)](#)

N/A

Oklahoma City OK 73102

Qty 1**Description**

Enter discount off the current manufacturer's list price. Type the website address in the Notes for Buyer field where pricing can be verified or type name of price list in the Notes for Buyer field and attach current price list for price verification.

Item 25504--01-20 - Public Safety Supplies, Equipment, and Personal Protective Equipment: CMC**Lot Description** Public Safety Supplies, Equipment, and Personal Protective Equipment**Quantity** 1 each**Percentage** **Delivery Location** City of Oklahoma City and its Trusts[See Bid Packet for Location\(s\)](#)

N/A

Oklahoma City OK 73102

Qty 1**Description**

Enter discount off the current manufacturer's list price. Type the website address in the Notes for Buyer field where pricing can be verified or type name of price list in the Notes for Buyer field and attach current price list for price verification.

Item 25504--01-21 - Public Safety Supplies, Equipment, and Personal Protective Equipment: COUNCIL TOOL**Lot Description** Public Safety Supplies, Equipment, and Personal Protective Equipment**Quantity** 1 each**Percentage** **Delivery Location** City of Oklahoma City and its Trusts[See Bid Packet for Location\(s\)](#)

N/A

Oklahoma City OK 73102

Qty 1**Description**

Enter discount off the current manufacturer's list price. Type the website address in the Notes for Buyer field where pricing can be verified or type name of price list in the Notes for Buyer field and attach current price list for price verification.

C
O
K
C
0
1
0
7
2

Item **25504--01-22 - Public Safety Supplies, Equipment, and Personal Protective Equipment: CREW BOSS**
Lot Description **Public Safety Supplies, Equipment, and Personal Protective Equipment**
Quantity **1 each**
Percentage
Delivery Location **City of Oklahoma City and its Trusts**
[See Bid Packet for Location\(s\)](#)
N/A
Oklahoma City OK 73102
Qty 1

Description

Enter discount off the current manufacturer's list price. Type the website address in the Notes for Buyer field where pricing can be verified or type name of price list in the Notes for Buyer field and attach current price list for price verification.

Item **25504--01-23 - Public Safety Supplies, Equipment, and Personal Protective Equipment: DIVE RESCUE INTERNATIONAL**
Lot Description **Public Safety Supplies, Equipment, and Personal Protective Equipment**
Quantity **1 each**
Percentage
Delivery Location **City of Oklahoma City and its Trusts**
[See Bid Packet for Location\(s\)](#)
N/A
Oklahoma City OK 73102
Qty 1

Description

Enter discount off the current manufacturer's list price. Type the website address in the Notes for Buyer field where pricing can be verified or type name of price list in the Notes for Buyer field and attach current price list for price verification.

Item **25504--01-24 - Public Safety Supplies, Equipment, and Personal Protective Equipment: DIVING UNLIMITED INTERNATIONAL**
Lot Description **Public Safety Supplies, Equipment, and Personal Protective Equipment**
Quantity **1 each**
Percentage
Delivery Location **City of Oklahoma City and its Trusts**
[See Bid Packet for Location\(s\)](#)
N/A
Oklahoma City OK 73102
Qty 1

Description

Enter discount off the current manufacturer's list price. Type the website address in the Notes for Buyer field where pricing can be verified or type name of price list in the Notes for Buyer field and attach current price list for price verification.

Item **25504--01-25 - Public Safety Supplies, Equipment, and Personal Protective Equipment: DRAEGER SAFETY**
Lot Description **Public Safety Supplies, Equipment, and Personal Protective Equipment**
Quantity **1 each**
Percentage
Delivery Location **City of Oklahoma City and its Trusts**
[See Bid Packet for Location\(s\)](#)

C
O
K
C
0
1
0
7
2

N/A
Oklahoma City OK 73102
Qty 1

Description

Enter discount off the current manufacturer's list price. Type the website address in the Notes for Buyer field where pricing can be verified or type name of price list in the Notes for Buyer field and attach current price list for price verification.

Item	25504--01-26 - Public Safety Supplies, Equipment, and Personal Protective Equipment: DUO-SAFETY LADDERS
Lot Description	Public Safety Supplies, Equipment, and Personal Protective Equipment
Quantity	1 each
Percentage	<input type="text"/>
Delivery Location	City of Oklahoma City and its Trusts See Bid Packet for Location(s) N/A Oklahoma City OK 73102 Qty 1

Description

Enter discount off the current manufacturer's list price. Type the website address in the Notes for Buyer field where pricing can be verified or type name of price list in the Notes for Buyer field and attach current price list for price verification.

Item	25504--01-27 - Public Safety Supplies, Equipment, and Personal Protective Equipment: DUPONT
Lot Description	Public Safety Supplies, Equipment, and Personal Protective Equipment
Quantity	1 each
Percentage	<input type="text"/>
Delivery Location	City of Oklahoma City and its Trusts See Bid Packet for Location(s) N/A Oklahoma City OK 73102 Qty 1

Description

Enter discount off the current manufacturer's list price. Type the website address in the Notes for Buyer field where pricing can be verified or type name of price list in the Notes for Buyer field and attach current price list for price verification.

Item	25504--01-28 - Public Safety Supplies, Equipment, and Personal Protective Equipment: ELBECO
Lot Description	Public Safety Supplies, Equipment, and Personal Protective Equipment
Quantity	1 each
Percentage	<input type="text"/>
Delivery Location	City of Oklahoma City and its Trusts See Bid Packet for Location(s) N/A Oklahoma City OK 73102 Qty 1

Description

Enter discount off the current manufacturer's list price. Type the website address in the Notes for Buyer field where pricing can be verified or type name of price list in the Notes for Buyer field and attach current price list for price verification.

C
O
K
C
0
1
0
7
2

Item **25504--01-29 - Public Safety Supplies, Equipment, and Personal Protective Equipment: ELKHART**
Lot Description **Public Safety Supplies, Equipment, and Personal Protective Equipment**
Quantity **1 each**
Percentage
Delivery Location **City of Oklahoma City and its Trusts**
[See Bid Packet for Location\(s\)](#)
N/A
Oklahoma City OK 73102
Qty 1

Description

Enter discount off the current manufacturer's list price. Type the website address in the Notes for Buyer field where pricing can be verified or type name of price list in the Notes for Buyer field and attach current price list for price verification.

Item **25504--01-30 - Public Safety Supplies, Equipment, and Personal Protective Equipment: ERGODYNE**
Lot Description **Public Safety Supplies, Equipment, and Personal Protective Equipment**
Quantity **1 each**
Percentage
Delivery Location **City of Oklahoma City and its Trusts**
[See Bid Packet for Location\(s\)](#)
N/A
Oklahoma City OK 73102
Qty 1

Description

Enter discount off the current manufacturer's list price. Type the website address in the Notes for Buyer field where pricing can be verified or type name of price list in the Notes for Buyer field and attach current price list for price verification.

Item **25504--01-31 - Public Safety Supplies, Equipment, and Personal Protective Equipment: ESS**
Lot Description **Public Safety Supplies, Equipment, and Personal Protective Equipment**
Quantity **1 each**
Percentage
Delivery Location **City of Oklahoma City and its Trusts**
[See Bid Packet for Location\(s\)](#)
N/A
Oklahoma City OK 73102
Qty 1

Description

Enter discount off the current manufacturer's list price. Type the website address in the Notes for Buyer field where pricing can be verified or type name of price list in the Notes for Buyer field and attach current price list for price verification.

Item **25504--01-32 - Public Safety Supplies, Equipment, and Personal Protective Equipment: EURAMCO**
Lot Description **Public Safety Supplies, Equipment, and Personal Protective Equipment**
Quantity **1 each**
Percentage
Delivery Location **City of Oklahoma City and its Trusts**
[See Bid Packet for Location\(s\)](#)
N/A

C
O
K
C
0
1
0
7
2

Oklahoma City OK 73102

Qty 1

Description

Enter discount off the current manufacturer's list price. Type the website address in the Notes for Buyer field where pricing can be verified or type name of price list in the Notes for Buyer field and attach current price list for price verification.

Item	25504--01-33 - Public Safety Supplies, Equipment, and Personal Protective Equipment: EVINRUDE OUTBOARD MOTORS & ACCESSORIES
Lot Description	Public Safety Supplies, Equipment, and Personal Protective Equipment
Quantity	1 each
Percentage	<input type="text"/>
Delivery Location	City of Oklahoma City and its Trusts See Bid Packet for Location(s) N/A Oklahoma City OK 73102 Qty 1

Description

Enter discount off the current manufacturer's list price. Type the website address in the Notes for Buyer field where pricing can be verified or type name of price list in the Notes for Buyer field and attach current price list for price verification.

Item	25504--01-34 - Public Safety Supplies, Equipment, and Personal Protective Equipment: FIRECRAFT
Lot Description	Public Safety Supplies, Equipment, and Personal Protective Equipment
Quantity	1 each
Percentage	<input type="text"/>
Delivery Location	City of Oklahoma City and its Trusts See Bid Packet for Location(s) N/A Oklahoma City OK 73102 Qty 1

Description

Enter discount off the current manufacturer's list price. Type the website address in the Notes for Buyer field where pricing can be verified or type name of price list in the Notes for Buyer field and attach current price list for price verification.

Item	25504--01-35 - Public Safety Supplies, Equipment, and Personal Protective Equipment: FIREDEX
Lot Description	Public Safety Supplies, Equipment, and Personal Protective Equipment
Quantity	1 each
Percentage	<input type="text"/>
Delivery Location	City of Oklahoma City and its Trusts See Bid Packet for Location(s) N/A Oklahoma City OK 73102 Qty 1

Description

Enter discount off the current manufacturer's list price. Type the website address in the Notes for Buyer field where pricing can be verified or type name of price list in the Notes for Buyer field and attach current price list for price verification.

Item	25504--01-36 - Public Safety Supplies, Equipment, and Personal Protective Equipment: FIRE HOOKS
------	--------------------------------------------------------------------------------------------------------

C
O
K
C
0
1
0
7
2

UNLIMITED

Lot Description	Public Safety Supplies, Equipment, and Personal Protective Equipment
Quantity	1 each
Percentage	<input type="text"/>
Delivery Location	City of Oklahoma City and its Trusts See Bid Packet for Location(s) N/A Oklahoma City OK 73102 Qty 1

Description

Enter discount off the current manufacturer's list price. Type the website address in the Notes for Buyer field where pricing can be verified or type name of price list in the Notes for Buyer field and attach current price list for price verification.

Item	25504--01-37 - Public Safety Supplies, Equipment, and Personal Protective Equipment: FIRE RESEARCH CORPORATION-FRC
Lot Description	Public Safety Supplies, Equipment, and Personal Protective Equipment
Quantity	1 each
Percentage	<input type="text"/>
Delivery Location	City of Oklahoma City and its Trusts See Bid Packet for Location(s) N/A Oklahoma City OK 73102 Qty 1

Description

Enter discount off the current manufacturer's list price. Type the website address in the Notes for Buyer field where pricing can be verified or type name of price list in the Notes for Buyer field and attach current price list for price verification.

Item	25504--01-38 - Public Safety Supplies, Equipment, and Personal Protective Equipment: FIRSTLOOK
Lot Description	Public Safety Supplies, Equipment, and Personal Protective Equipment
Quantity	1 each
Percentage	<input type="text"/>
Delivery Location	City of Oklahoma City and its Trusts See Bid Packet for Location(s) N/A Oklahoma City OK 73102 Qty 1

Description

Enter discount off the current manufacturer's list price. Type the website address in the Notes for Buyer field where pricing can be verified or type name of price list in the Notes for Buyer field and attach current price list for price verification.

Item	25504--01-39 - Public Safety Supplies, Equipment, and Personal Protective Equipment: FIRST TACTICAL
Lot Description	Public Safety Supplies, Equipment, and Personal Protective Equipment
Quantity	1 each
Percentage	<input type="text"/>
Delivery Location	City of Oklahoma City and its Trusts See Bid Packet for Location(s) N/A

Oklahoma City OK 73102

Qty 1**Description**

Enter discount off the current manufacturer's list price. Type the website address in the Notes for Buyer field where pricing can be verified or type name of price list in the Notes for Buyer field and attach current price list for price verification.

Item	25504--01-40 - Public Safety Supplies, Equipment, and Personal Protective Equipment: FLAMEFIGHTER
Lot Description	Public Safety Supplies, Equipment, and Personal Protective Equipment
Quantity	1 each
Percentage	<input type="text"/>
Delivery Location	City of Oklahoma City and its Trusts
	See Bid Packet for Location(s)
	N/A
	Oklahoma City OK 73102
	Qty 1

Description

Enter discount off the current manufacturer's list price. Type the website address in the Notes for Buyer field where pricing can be verified or type name of price list in the Notes for Buyer field and attach current price list for price verification.

Item	25504--01-41 - Public Safety Supplies, Equipment, and Personal Protective Equipment: FLIR IMAGING CAMERAS AND TRUCK CHARGERS
Lot Description	Public Safety Supplies, Equipment, and Personal Protective Equipment
Quantity	1 each
Percentage	<input type="text"/>
Delivery Location	City of Oklahoma City and its Trusts
	See Bid Packet for Location(s)
	N/A
	Oklahoma City OK 73102
	Qty 1

Description

Enter discount off the current manufacturer's list price. Type the website address in the Notes for Buyer field where pricing can be verified or type name of price list in the Notes for Buyer field and attach current price list for price verification.

Item	25504--01-42 - Public Safety Supplies, Equipment, and Personal Protective Equipment: FOAM
Lot Description	Public Safety Supplies, Equipment, and Personal Protective Equipment
Quantity	1 each
Percentage	<input type="text"/>
Delivery Location	City of Oklahoma City and its Trusts
	See Bid Packet for Location(s)
	N/A
	Oklahoma City OK 73102
	Qty 1

Description

Enter discount off the current manufacturer's list price. Type the website address in the Notes for Buyer field where pricing can be verified or type name of price list in the Notes for Buyer field and attach current price list for price verification.

Item	25504--01-43 - Public Safety Supplies, Equipment, and Personal Protective Equipment: FORCE6
------	----------------------------------------------------------------------------------------------------

C
O
K
C
0
1
0
7
2

Lot Description **Public Safety Supplies, Equipment, and Personal Protective Equipment**
Quantity **1 each**
Percentage
Delivery Location **City of Oklahoma City and its Trusts**
[See Bid Packet for Location\(s\)](#)
N/A
Oklahoma City OK 73102
Qty 1

Description

Enter discount off the current manufacturer's list price. Type the website address in the Notes for Buyer field where pricing can be verified or type name of price list in the Notes for Buyer field and attach current price list for price verification.

Item **25504--01-44 - Public Safety Supplies, Equipment, and Personal Protective Equipment: GEAR GRID WALL-MOUNTED BUNKER GEAR LOCKERS-Equip and Accessories**
Lot Description **Public Safety Supplies, Equipment, and Personal Protective Equipment**
Quantity **1 each**
Percentage
Delivery Location **City of Oklahoma City and its Trusts**
[See Bid Packet for Location\(s\)](#)
N/A
Oklahoma City OK 73102
Qty 1

Description

Enter discount off the current manufacturer's list price. Type the website address in the Notes for Buyer field where pricing can be verified or type name of price list in the Notes for Buyer field and attach current price list for price verification.

Item **25504--01-45 - Public Safety Supplies, Equipment, and Personal Protective Equipment: GENESIS RESCUE SYSTEMS**
Lot Description **Public Safety Supplies, Equipment, and Personal Protective Equipment**
Quantity **1 each**
Percentage
Delivery Location **City of Oklahoma City and its Trusts**
[See Bid Packet for Location\(s\)](#)
N/A
Oklahoma City OK 73102
Qty 1

Description

Enter discount off the current manufacturer's list price. Type the website address in the Notes for Buyer field where pricing can be verified or type name of price list in the Notes for Buyer field and attach current price list for price verification.

Item **25504--01-46 - Public Safety Supplies, Equipment, and Personal Protective Equipment: GLOBE BOOTS**
Lot Description **Public Safety Supplies, Equipment, and Personal Protective Equipment**
Quantity **1 each**
Percentage
Delivery Location **City of Oklahoma City and its Trusts**
[See Bid Packet for Location\(s\)](#)
N/A

C
O
K
C
0
1
0
7
2

Oklahoma City OK 73102

Qty 1**Description**

Enter discount off the current manufacturer's list price. Type the website address in the Notes for Buyer field where pricing can be verified or type name of price list in the Notes for Buyer field and attach current price list for price verification.

Item 25504--01-47 - Public Safety Supplies, Equipment, and Personal Protective Equipment: GLOBE GEAR**Lot Description** Public Safety Supplies, Equipment, and Personal Protective Equipment**Quantity** 1 each**Percentage** **Delivery Location** City of Oklahoma City and its Trusts[See Bid Packet for Location\(s\)](#)

N/A

Oklahoma City OK 73102

Qty 1**Description**

Enter discount off the current manufacturer's list price. Type the website address in the Notes for Buyer field where pricing can be verified or type name of price list in the Notes for Buyer field and attach current price list for price verification.

Item 25504--01-48 - Public Safety Supplies, Equipment, and Personal Protective Equipment: GLOBE MATERIALS**Lot Description** Public Safety Supplies, Equipment, and Personal Protective Equipment**Quantity** 1 each**Percentage** **Delivery Location** City of Oklahoma City and its Trusts[See Bid Packet for Location\(s\)](#)

N/A

Oklahoma City OK 73102

Qty 1**Description**

Enter discount off the current manufacturer's list price. Type the website address in the Notes for Buyer field where pricing can be verified or type name of price list in the Notes for Buyer field and attach current price list for price verification.

Item 25504--01-49 - Public Safety Supplies, Equipment, and Personal Protective Equipment: HAIX**Lot Description** Public Safety Supplies, Equipment, and Personal Protective Equipment**Quantity** 1 each**Percentage** **Delivery Location** City of Oklahoma City and its Trusts[See Bid Packet for Location\(s\)](#)

N/A

Oklahoma City OK 73102

Qty 1**Description**

Enter discount off the current manufacturer's list price. Type the website address in the Notes for Buyer field where pricing can be verified or type name of price list in the Notes for Buyer field and attach current price list for price verification.

Item 25504--01-50 - Public Safety Supplies, Equipment, and Personal Protective Equipment: HALE**Lot Description** Public Safety Supplies, Equipment, and Personal Protective Equipment

Quantity **1 each**
Percentage
Delivery Location **City of Oklahoma City and its Trusts**
[See Bid Packet for Location\(s\)](#)
N/A
Oklahoma City OK 73102
Qty 1

Description

Enter discount off the current manufacturer's list price. Type the website address in the Notes for Buyer field where pricing can be verified or type name of price list in the Notes for Buyer field and attach current price list for price verification.

Item **25504--01-51 - Public Safety Supplies, Equipment, and Personal Protective Equipment: HANNAY**
Lot Description **Public Safety Supplies, Equipment, and Personal Protective Equipment**
Quantity **1 each**
Percentage
Delivery Location **City of Oklahoma City and its Trusts**
[See Bid Packet for Location\(s\)](#)
N/A
Oklahoma City OK 73102
Qty 1

Description

Enter discount off the current manufacturer's list price. Type the website address in the Notes for Buyer field where pricing can be verified or type name of price list in the Notes for Buyer field and attach current price list for price verification.

Item **25504--01-52 - Public Safety Supplies, Equipment, and Personal Protective Equipment: HARRINGTON**
Lot Description **Public Safety Supplies, Equipment, and Personal Protective Equipment**
Quantity **1 each**
Percentage
Delivery Location **City of Oklahoma City and its Trusts**
[See Bid Packet for Location\(s\)](#)
N/A
Oklahoma City OK 73102
Qty 1

Description

Enter discount off the current manufacturer's list price. Type the website address in the Notes for Buyer field where pricing can be verified or type name of price list in the Notes for Buyer field and attach current price list for price verification.

Item **25504--01-53 - Public Safety Supplies, Equipment, and Personal Protective Equipment: HEX ARMOR**
Lot Description **Public Safety Supplies, Equipment, and Personal Protective Equipment**
Quantity **1 each**
Percentage
Delivery Location **City of Oklahoma City and its Trusts**
[See Bid Packet for Location\(s\)](#)
N/A
Oklahoma City OK 73102
Qty 1

Description

Enter discount off the current manufacturer's list price. Type the website address in the Notes for Buyer field where pricing can be verified or

type name of price list in the Notes for Buyer field and attach current price list for price verification.

Item	25504--01-54 - Public Safety Supplies, Equipment, and Personal Protective Equipment: HIGH RISE STRAPS
Lot Description	Public Safety Supplies, Equipment, and Personal Protective Equipment
Quantity	1 each
Percentage	<input type="text"/>
Delivery Location	City of Oklahoma City and its Trusts
	<u>See Bid Packet for Location(s)</u>
	N/A
	Oklahoma City OK 73102
	Qty 1

Description

Enter discount off the current manufacturer's list price. Type the website address in the Notes for Buyer field where pricing can be verified or type name of price list in the Notes for Buyer field and attach current price list for price verification.

Item	25504--01-55 - Public Safety Supplies, Equipment, and Personal Protective Equipment: HIGH TECH TOOLS
Lot Description	Public Safety Supplies, Equipment, and Personal Protective Equipment
Quantity	1 each
Percentage	<input type="text"/>
Delivery Location	City of Oklahoma City and its Trusts
	<u>See Bid Packet for Location(s)</u>
	N/A
	Oklahoma City OK 73102
	Qty 1

Description

Enter discount off the current manufacturer's list price. Type the website address in the Notes for Buyer field where pricing can be verified or type name of price list in the Notes for Buyer field and attach current price list for price verification.

Item	25504--01-56 - Public Safety Supplies, Equipment, and Personal Protective Equipment: HOLMATRO
Lot Description	Public Safety Supplies, Equipment, and Personal Protective Equipment
Quantity	1 each
Percentage	<input type="text"/>
Delivery Location	City of Oklahoma City and its Trusts
	<u>See Bid Packet for Location(s)</u>
	N/A
	Oklahoma City OK 73102
	Qty 1

Description

Enter discount off the current manufacturer's list price. Type the website address in the Notes for Buyer field where pricing can be verified or type name of price list in the Notes for Buyer field and attach current price list for price verification.

Item	25504--01-57 - Public Safety Supplies, Equipment, and Personal Protective Equipment: HONEYWELL
Lot Description	Public Safety Supplies, Equipment, and Personal Protective Equipment
Quantity	1 each
Percentage	<input type="text"/>
Delivery Location	City of Oklahoma City and its Trusts

C
O
K
C
0
1
0
7
2

See Bid Packet for Location(s)

N/A

Oklahoma City OK 73102

Qty 1**Description**

Enter discount off the current manufacturer's list price. Type the website address in the Notes for Buyer field where pricing can be verified or type name of price list in the Notes for Buyer field and attach current price list for price verification.

Item	25504--01-58 - Public Safety Supplies, Equipment, and Personal Protective Equipment: HURST-VETTER RESCUE
Lot Description	Public Safety Supplies, Equipment, and Personal Protective Equipment
Quantity	1 each
Percentage	<input type="text"/>
Delivery Location	City of Oklahoma City and its Trusts
	<u>See Bid Packet for Location(s)</u>
	N/A
	Oklahoma City OK 73102
	Qty 1

Description

Enter discount off the current manufacturer's list price. Type the website address in the Notes for Buyer field where pricing can be verified or type name of price list in the Notes for Buyer field and attach current price list for price verification.

Item	25504--01-59 - Public Safety Supplies, Equipment, and Personal Protective Equipment: HUSKY
Lot Description	Public Safety Supplies, Equipment, and Personal Protective Equipment
Quantity	1 each
Percentage	<input type="text"/>
Delivery Location	City of Oklahoma City and its Trusts
	<u>See Bid Packet for Location(s)</u>
	N/A
	Oklahoma City OK 73102
	Qty 1

Description

Enter discount off the current manufacturer's list price. Type the website address in the Notes for Buyer field where pricing can be verified or type name of price list in the Notes for Buyer field and attach current price list for price verification.

Item	25504--01-60 - Public Safety Supplies, Equipment, and Personal Protective Equipment: HYDRANT BAGS, FIRE BRIGADE
Lot Description	Public Safety Supplies, Equipment, and Personal Protective Equipment
Quantity	1 each
Percentage	<input type="text"/>
Delivery Location	City of Oklahoma City and its Trusts
	<u>See Bid Packet for Location(s)</u>
	N/A
	Oklahoma City OK 73102
	Qty 1

Description

Enter discount off the current manufacturer's list price. Type the website address in the Notes for Buyer field where pricing can be verified or type name of price list in the Notes for Buyer field and attach current price list for price verification.

C
O
K
C
0
1
0
7
2

Item	25504--01-61 - Public Safety Supplies, Equipment, and Personal Protective Equipment: HYPRO
Lot Description	Public Safety Supplies, Equipment, and Personal Protective Equipment
Quantity	1 each
Percentage	<input type="text"/>
Delivery Location	City of Oklahoma City and its Trusts

[See Bid Packet for Location\(s\)](#)

N/A

Oklahoma City OK 73102

Qty 1**Description**

Enter discount off the current manufacturer's list price. Type the website address in the Notes for Buyer field where pricing can be verified or type name of price list in the Notes for Buyer field and attach current price list for price verification.

Item	25504--01-62 - Public Safety Supplies, Equipment, and Personal Protective Equipment: INDUSTRIAL SCIENTIFIC
Lot Description	Public Safety Supplies, Equipment, and Personal Protective Equipment
Quantity	1 each
Percentage	<input type="text"/>
Delivery Location	City of Oklahoma City and its Trusts

[See Bid Packet for Location\(s\)](#)

N/A

Oklahoma City OK 73102

Qty 1**Description**

Enter discount off the current manufacturer's list price. Type the website address in the Notes for Buyer field where pricing can be verified or type name of price list in the Notes for Buyer field and attach current price list for price verification.

Item	25504--01-63 - Public Safety Supplies, Equipment, and Personal Protective Equipment: INMAR INFLATABLE BOATS
Lot Description	Public Safety Supplies, Equipment, and Personal Protective Equipment
Quantity	1 each
Percentage	<input type="text"/>
Delivery Location	City of Oklahoma City and its Trusts

[See Bid Packet for Location\(s\)](#)

N/A

Oklahoma City OK 73102

Qty 1**Description**

Enter discount off the current manufacturer's list price. Type the website address in the Notes for Buyer field where pricing can be verified or type name of price list in the Notes for Buyer field and attach current price list for price verification.

Item	25504--01-64 - Public Safety Supplies, Equipment, and Personal Protective Equipment: INNOTEX
Lot Description	Public Safety Supplies, Equipment, and Personal Protective Equipment
Quantity	1 each
Percentage	<input type="text"/>

Delivery Location

City of Oklahoma City and its TrustsSee Bid Packet for Location(s)

N/A

Oklahoma City OK 73102

Qty 1**Description**

Enter discount off the current manufacturer's list price. Type the website address in the Notes for Buyer field where pricing can be verified or type name of price list in the Notes for Buyer field and attach current price list for price verification.

Item

25504--01-65 - Public Safety Supplies, Equipment, and Personal Protective Equipment: KAPPLER

Lot Description

Public Safety Supplies, Equipment, and Personal Protective Equipment

Quantity

1 each

Percentage

Delivery Location

City of Oklahoma City and its TrustsSee Bid Packet for Location(s)

N/A

Oklahoma City OK 73102

Qty 1**Description**

Enter discount off the current manufacturer's list price. Type the website address in the Notes for Buyer field where pricing can be verified or type name of price list in the Notes for Buyer field and attach current price list for price verification.

Item

25504--01-66 - Public Safety Supplies, Equipment, and Personal Protective Equipment: KEEWES (Bunker Drying Equipment)

Lot Description

Public Safety Supplies, Equipment, and Personal Protective Equipment

Quantity

1 each

Percentage

Delivery Location

City of Oklahoma City and its TrustsSee Bid Packet for Location(s)

N/A

Oklahoma City OK 73102

Qty 1**Description**

Enter discount off the current manufacturer's list price. Type the website address in the Notes for Buyer field where pricing can be verified or type name of price list in the Notes for Buyer field and attach current price list for price verification.

Item

25504--01-67 - Public Safety Supplies, Equipment, and Personal Protective Equipment: KMJ PRODUCTS, INC. (CASCADE PRODUCTS)

Lot Description

Public Safety Supplies, Equipment, and Personal Protective Equipment

Quantity

1 each

Percentage

Delivery Location

City of Oklahoma City and its TrustsSee Bid Packet for Location(s)

N/A

Oklahoma City OK 73102

Qty 1**Description**

Enter discount off the current manufacturer's list price. Type the website address in the Notes for Buyer field where pricing can be verified or type name of price list in the Notes for Buyer field and attach current price list for price verification.

C
O
K
C
0
1
0
7
2

Item	25504--01-68 - Public Safety Supplies, Equipment, and Personal Protective Equipment: KOEHLER BRIGHT STAR
Lot Description	Public Safety Supplies, Equipment, and Personal Protective Equipment
Quantity	1 each
Percentage	<input type="text"/>
Delivery Location	City of Oklahoma City and its Trusts See Bid Packet for Location(s) N/A Oklahoma City OK 73102 Qty 1

Description

Enter discount off the current manufacturer's list price. Type the website address in the Notes for Buyer field where pricing can be verified or type name of price list in the Notes for Buyer field and attach current price list for price verification.

Item	25504--01-69 - Public Safety Supplies, Equipment, and Personal Protective Equipment: KUSSMAUL
Lot Description	Public Safety Supplies, Equipment, and Personal Protective Equipment
Quantity	1 each
Percentage	<input type="text"/>
Delivery Location	City of Oklahoma City and its Trusts See Bid Packet for Location(s) N/A Oklahoma City OK 73102 Qty 1

Description

Enter discount off the current manufacturer's list price. Type the website address in the Notes for Buyer field where pricing can be verified or type name of price list in the Notes for Buyer field and attach current price list for price verification.

Item	25504--01-70 - Public Safety Supplies, Equipment, and Personal Protective Equipment: LACROSSE
Lot Description	Public Safety Supplies, Equipment, and Personal Protective Equipment
Quantity	1 each
Percentage	<input type="text"/>
Delivery Location	City of Oklahoma City and its Trusts See Bid Packet for Location(s) N/A Oklahoma City OK 73102 Qty 1

Description

Enter discount off the current manufacturer's list price. Type the website address in the Notes for Buyer field where pricing can be verified or type name of price list in the Notes for Buyer field and attach current price list for price verification.

Item	25504--01-71 - Public Safety Supplies, Equipment, and Personal Protective Equipment: LAKELAND
Lot Description	Public Safety Supplies, Equipment, and Personal Protective Equipment
Quantity	1 each
Percentage	<input type="text"/>
Delivery Location	City of Oklahoma City and its Trusts

[See Bid Packet for Location\(s\)](#)

N/A

Oklahoma City OK 73102

Qty 1**Description**

Enter discount off the current manufacturer's list price. Type the website address in the Notes for Buyer field where pricing can be verified or type name of price list in the Notes for Buyer field and attach current price list for price verification.

Item	25504--01-72 - Public Safety Supplies, Equipment, and Personal Protective Equipment: LEATHERHEAD TOOLS
Lot Description	Public Safety Supplies, Equipment, and Personal Protective Equipment
Quantity	1 each
Percentage	<input type="text"/>
Delivery Location	City of Oklahoma City and its Trusts
	See Bid Packet for Location(s)
	N/A
	Oklahoma City OK 73102
	Qty 1

Description

Enter discount off the current manufacturer's list price. Type the website address in the Notes for Buyer field where pricing can be verified or type name of price list in the Notes for Buyer field and attach current price list for price verification.

Item	25504--01-73 - Public Safety Supplies, Equipment, and Personal Protective Equipment: LIGHTNING X
Lot Description	Public Safety Supplies, Equipment, and Personal Protective Equipment
Quantity	1 each
Percentage	<input type="text"/>
Delivery Location	City of Oklahoma City and its Trusts
	See Bid Packet for Location(s)
	N/A
	Oklahoma City OK 73102
	Qty 1

Description

Enter discount off the current manufacturer's list price. Type the website address in the Notes for Buyer field where pricing can be verified or type name of price list in the Notes for Buyer field and attach current price list for price verification.

Item	25504--01-74 - Public Safety Supplies, Equipment, and Personal Protective Equipment: LION GEAR
Lot Description	Public Safety Supplies, Equipment, and Personal Protective Equipment
Quantity	1 each
Percentage	<input type="text"/>
Delivery Location	City of Oklahoma City and its Trusts
	See Bid Packet for Location(s)
	N/A
	Oklahoma City OK 73102
	Qty 1

Description

Enter discount off the current manufacturer's list price. Type the website address in the Notes for Buyer field where pricing can be verified or type name of price list in the Notes for Buyer field and attach current price list for price verification.

C
O
K
C
0
1
0
7
2

Item	25504--01-75 - Public Safety Supplies, Equipment, and Personal Protective Equipment: LION MATERIALS
Lot Description	Public Safety Supplies, Equipment, and Personal Protective Equipment
Quantity	1 each
Percentage	<input type="text"/>
Delivery Location	City of Oklahoma City and its Trusts See Bid Packet for Location(s) N/A Oklahoma City OK 73102 Qty 1

Description

Enter discount off the current manufacturer's list price. Type the website address in the Notes for Buyer field where pricing can be verified or type name of price list in the Notes for Buyer field and attach current price list for price verification.

Item	25504--01-76 - Public Safety Supplies, Equipment, and Personal Protective Equipment: LION THOROGOOD BOOTS
Lot Description	Public Safety Supplies, Equipment, and Personal Protective Equipment
Quantity	1 each
Percentage	<input type="text"/>
Delivery Location	City of Oklahoma City and its Trusts See Bid Packet for Location(s) N/A Oklahoma City OK 73102 Qty 1

Description

Enter discount off the current manufacturer's list price. Type the website address in the Notes for Buyer field where pricing can be verified or type name of price list in the Notes for Buyer field and attach current price list for price verification.

Item	25504--01-77 - Public Safety Supplies, Equipment, and Personal Protective Equipment: MAJESTIC
Lot Description	Public Safety Supplies, Equipment, and Personal Protective Equipment
Quantity	1 each
Percentage	<input type="text"/>
Delivery Location	City of Oklahoma City and its Trusts See Bid Packet for Location(s) N/A Oklahoma City OK 73102 Qty 1

Description

Enter discount off the current manufacturer's list price. Type the website address in the Notes for Buyer field where pricing can be verified or type name of price list in the Notes for Buyer field and attach current price list for price verification.

Item	25504--01-78 - Public Safety Supplies, Equipment, and Personal Protective Equipment: MARINE FUEL BLADDERS, COLLAPSIBLE (AERO TEC LABORATORIES, TURTLE-PAC, OR ZODIAC)
Lot Description	Public Safety Supplies, Equipment, and Personal Protective Equipment
Quantity	1 each
Percentage	<input type="text"/>
Delivery Location	City of Oklahoma City and its Trusts See Bid Packet for Location(s)

C
O
K
C
0
1
0
7
2

N/A

Oklahoma City OK 73102

Qty 1**Description**

Enter discount off the current manufacturer's list price. Type the website address in the Notes for Buyer field where pricing can be verified or type name of price list in the Notes for Buyer field and attach current price list for price verification.

Item	25504--01-79 - Public Safety Supplies, Equipment, and Personal Protective Equipment: MATTRESS PROTECTORS TWIN XL
Lot Description	Public Safety Supplies, Equipment, and Personal Protective Equipment
Quantity	1 each
Percentage	<input type="text"/>
Delivery Location	City of Oklahoma City and its Trusts See Bid Packet for Location(s) N/A Oklahoma City OK 73102 Qty 1

Description

Enter discount off the current manufacturer's list price. Type the website address in the Notes for Buyer field where pricing can be verified or type name of price list in the Notes for Buyer field and attach current price list for price verification.

Item	25504--01-80 - Public Safety Supplies, Equipment, and Personal Protective Equipment: MSA
Lot Description	Public Safety Supplies, Equipment, and Personal Protective Equipment
Quantity	1 each
Percentage	<input type="text"/>
Delivery Location	City of Oklahoma City and its Trusts See Bid Packet for Location(s) N/A Oklahoma City OK 73102 Qty 1

Description

Enter discount off the current manufacturer's list price. Type the website address in the Notes for Buyer field where pricing can be verified or type name of price list in the Notes for Buyer field and attach current price list for price verification.

Item	25504--01-81 - Public Safety Supplies, Equipment, and Personal Protective Equipment: MUSTANG SURVIVAL
Lot Description	Public Safety Supplies, Equipment, and Personal Protective Equipment
Quantity	1 each
Percentage	<input type="text"/>
Delivery Location	City of Oklahoma City and its Trusts See Bid Packet for Location(s) N/A Oklahoma City OK 73102 Qty 1

Description

Enter discount off the current manufacturer's list price. Type the website address in the Notes for Buyer field where pricing can be verified or type name of price list in the Notes for Buyer field and attach current price list for price verification.

C
O
K
C
0
1
0
7
2

Item	25504--01-82 - Public Safety Supplies, Equipment, and Personal Protective Equipment: NIGHTSTICK
Lot Description	Public Safety Supplies, Equipment, and Personal Protective Equipment
Quantity	1 each
Percentage	<input type="text"/>
Delivery Location	City of Oklahoma City and its Trusts See Bid Packet for Location(s) N/A Oklahoma City OK 73102 Qty 1

Description

Enter discount off the current manufacturer's list price. Type the website address in the Notes for Buyer field where pricing can be verified or type name of price list in the Notes for Buyer field and attach current price list for price verification.

Item	25504--01-83 - Public Safety Supplies, Equipment, and Personal Protective Equipment: NORTH AMERICAN RESCUE
Lot Description	Public Safety Supplies, Equipment, and Personal Protective Equipment
Quantity	1 each
Percentage	<input type="text"/>
Delivery Location	City of Oklahoma City and its Trusts See Bid Packet for Location(s) N/A Oklahoma City OK 73102 Qty 1

Description

Enter discount off the current manufacturer's list price. Type the website address in the Notes for Buyer field where pricing can be verified or type name of price list in the Notes for Buyer field and attach current price list for price verification.

Item	25504--01-84 - Public Safety Supplies, Equipment, and Personal Protective Equipment: NRS
Lot Description	Public Safety Supplies, Equipment, and Personal Protective Equipment
Quantity	1 each
Percentage	<input type="text"/>
Delivery Location	City of Oklahoma City and its Trusts See Bid Packet for Location(s) N/A Oklahoma City OK 73102 Qty 1

Description

Enter discount off the current manufacturer's list price. Type the website address in the Notes for Buyer field where pricing can be verified or type name of price list in the Notes for Buyer field and attach current price list for price verification.

Item	25504--01-85 - Public Safety Supplies, Equipment, and Personal Protective Equipment: NUPLA
Lot Description	Public Safety Supplies, Equipment, and Personal Protective Equipment
Quantity	1 each
Percentage	<input type="text"/>
Delivery Location	City of Oklahoma City and its Trusts See Bid Packet for Location(s) N/A

C
O
K
C
0
1
0
7
2

Oklahoma City OK 73102

Qty 1**Description**

Enter discount off the current manufacturer's list price. Type the website address in the Notes for Buyer field where pricing can be verified or type name of price list in the Notes for Buyer field and attach current price list for price verification.

Item	25504--01-86 - Public Safety Supplies, Equipment, and Personal Protective Equipment: OCEAN TECHNOLOGY SYSTEMS
------	----------------------------------------------------------------------------------------------------------------------

Lot Description	Public Safety Supplies, Equipment, and Personal Protective Equipment
-----------------	-----------------------------------------------------------------------------

Quantity	1 each
----------	---------------

Percentage	<input type="text"/>
------------	----------------------

Delivery Location	City of Oklahoma City and its Trusts
-------------------	---------------------------------------------

[See Bid Packet for Location\(s\)](#)

N/A

Oklahoma City OK 73102

Qty 1**Description**

Enter discount off the current manufacturer's list price. Type the website address in the Notes for Buyer field where pricing can be verified or type name of price list in the Notes for Buyer field and attach current price list for price verification.

Item	25504--01-87 - Public Safety Supplies, Equipment, and Personal Protective Equipment: OFFSHORE MARINE SUPPLIES & EQUIPMENT
------	--------------------------------------------------------------------------------------------------------------------------------------

Lot Description	Public Safety Supplies, Equipment, and Personal Protective Equipment
-----------------	-----------------------------------------------------------------------------

Quantity	1 each
----------	---------------

Percentage	<input type="text"/>
------------	----------------------

Delivery Location	City of Oklahoma City and its Trusts
-------------------	---------------------------------------------

[See Bid Packet for Location\(s\)](#)

N/A

Oklahoma City OK 73102

Qty 1**Description**

Enter discount off the current manufacturer's list price. Type the website address in the Notes for Buyer field where pricing can be verified or type name of price list in the Notes for Buyer field and attach current price list for price verification.

Item	25504--01-88 - Public Safety Supplies, Equipment, and Personal Protective Equipment: OLE BLUE RESCUE MASTER DIAMOND BLADE
------	----------------------------------------------------------------------------------------------------------------------------------

Lot Description	Public Safety Supplies, Equipment, and Personal Protective Equipment
-----------------	-----------------------------------------------------------------------------

Quantity	1 each
----------	---------------

Percentage	<input type="text"/>
------------	----------------------

Delivery Location	City of Oklahoma City and its Trusts
-------------------	---------------------------------------------

[See Bid Packet for Location\(s\)](#)

N/A

Oklahoma City OK 73102

Qty 1**Description**

Enter discount off the current manufacturer's list price. Type the website address in the Notes for Buyer field where pricing can be verified or type name of price list in the Notes for Buyer field and attach current price list for price verification.

C
O
K
C
0
1
0
7
2

Item	25504--01-89 - Public Safety Supplies, Equipment, and Personal Protective Equipment: PAC TOOL MOUNTS
Lot Description	Public Safety Supplies, Equipment, and Personal Protective Equipment
Quantity	1 each
Percentage	<input type="text"/>
Delivery Location	City of Oklahoma City and its Trusts See Bid Packet for Location(s) N/A Oklahoma City OK 73102 Qty 1

Description

Enter discount off the current manufacturer's list price. Type the website address in the Notes for Buyer field where pricing can be verified or type name of price list in the Notes for Buyer field and attach current price list for price verification.

Item	25504--01-90 - Public Safety Supplies, Equipment, and Personal Protective Equipment: PARATECH
Lot Description	Public Safety Supplies, Equipment, and Personal Protective Equipment
Quantity	1 each
Percentage	<input type="text"/>
Delivery Location	City of Oklahoma City and its Trusts See Bid Packet for Location(s) N/A Oklahoma City OK 73102 Qty 1

Description

Enter discount off the current manufacturer's list price. Type the website address in the Notes for Buyer field where pricing can be verified or type name of price list in the Notes for Buyer field and attach current price list for price verification.

Item	25504--01-91 - Public Safety Supplies, Equipment, and Personal Protective Equipment: PELICAN LIGHTS
Lot Description	Public Safety Supplies, Equipment, and Personal Protective Equipment
Quantity	1 each
Percentage	<input type="text"/>
Delivery Location	City of Oklahoma City and its Trusts See Bid Packet for Location(s) N/A Oklahoma City OK 73102 Qty 1

Description

Enter discount off the current manufacturer's list price. Type the website address in the Notes for Buyer field where pricing can be verified or type name of price list in the Notes for Buyer field and attach current price list for price verification.

Item	25504--01-92 - Public Safety Supplies, Equipment, and Personal Protective Equipment: PETZL
Lot Description	Public Safety Supplies, Equipment, and Personal Protective Equipment
Quantity	1 each
Percentage	<input type="text"/>
Delivery Location	City of Oklahoma City and its Trusts See Bid Packet for Location(s) N/A

C
O
K
C
0
1
0
7
2

Oklahoma City OK 73102

Qty 1**Description**

Enter discount off the current manufacturer's list price. Type the website address in the Notes for Buyer field where pricing can be verified or type name of price list in the Notes for Buyer field and attach current price list for price verification.

Item **25504--01-93 - Public Safety Supplies, Equipment, and Personal Protective Equipment: PGI****Lot Description** **Public Safety Supplies, Equipment, and Personal Protective Equipment****Quantity** **1 each****Percentage** **Delivery Location** **City of Oklahoma City and its Trusts**[See Bid Packet for Location\(s\)](#)

N/A

Oklahoma City OK 73102

Qty 1**Description**

Enter discount off the current manufacturer's list price. Type the website address in the Notes for Buyer field where pricing can be verified or type name of price list in the Notes for Buyer field and attach current price list for price verification.

Item **25504--01-94 - Public Safety Supplies, Equipment, and Personal Protective Equipment: PMI****Lot Description** **Public Safety Supplies, Equipment, and Personal Protective Equipment****Quantity** **1 each****Percentage** **Delivery Location** **City of Oklahoma City and its Trusts**[See Bid Packet for Location\(s\)](#)

N/A

Oklahoma City OK 73102

Qty 1**Description**

Enter discount off the current manufacturer's list price. Type the website address in the Notes for Buyer field where pricing can be verified or type name of price list in the Notes for Buyer field and attach current price list for price verification.

Item **25504--01-95 - Public Safety Supplies, Equipment, and Personal Protective Equipment: PRO-LOK AUTO LOCKOUT KITS****Lot Description** **Public Safety Supplies, Equipment, and Personal Protective Equipment****Quantity** **1 each****Percentage** **Delivery Location** **City of Oklahoma City and its Trusts**[See Bid Packet for Location\(s\)](#)

N/A

Oklahoma City OK 73102

Qty 1**Description**

Enter discount off the current manufacturer's list price. Type the website address in the Notes for Buyer field where pricing can be verified or type name of price list in the Notes for Buyer field and attach current price list for price verification.

Item **25504--01-96 - Public Safety Supplies, Equipment, and Personal Protective Equipment: PROPPER**

Lot Description **Public Safety Supplies, Equipment, and Personal Protective Equipment**
Quantity **1 each**
Percentage
Delivery Location **City of Oklahoma City and its Trusts**
[See Bid Packet for Location\(s\)](#)
N/A
Oklahoma City OK 73102
Qty 1

Description

Enter discount off the current manufacturer's list price. Type the website address in the Notes for Buyer field where pricing can be verified or type name of price list in the Notes for Buyer field and attach current price list for price verification.

Item **25504--01-97 - Public Safety Supplies, Equipment, and Personal Protective Equipment: R&B FABRICATIONS**
Lot Description **Public Safety Supplies, Equipment, and Personal Protective Equipment**
Quantity **1 each**
Percentage
Delivery Location **City of Oklahoma City and its Trusts**
[See Bid Packet for Location\(s\)](#)
N/A
Oklahoma City OK 73102
Qty 1

Description

Enter discount off the current manufacturer's list price. Type the website address in the Notes for Buyer field where pricing can be verified or type name of price list in the Notes for Buyer field and attach current price list for price verification.

Item **25504--01-98 - Public Safety Supplies, Equipment, and Personal Protective Equipment: RADIANS**
Lot Description **Public Safety Supplies, Equipment, and Personal Protective Equipment**
Quantity **1 each**
Percentage
Delivery Location **City of Oklahoma City and its Trusts**
[See Bid Packet for Location\(s\)](#)
N/A
Oklahoma City OK 73102
Qty 1

Description

Enter discount off the current manufacturer's list price. Type the website address in the Notes for Buyer field where pricing can be verified or type name of price list in the Notes for Buyer field and attach current price list for price verification.

Item **25504--01-99 - Public Safety Supplies, Equipment, and Personal Protective Equipment: RAMFAN**
Lot Description **Public Safety Supplies, Equipment, and Personal Protective Equipment**
Quantity **1 each**
Percentage
Delivery Location **City of Oklahoma City and its Trusts**
[See Bid Packet for Location\(s\)](#)
N/A
Oklahoma City OK 73102
Qty 1

C
O
K
C
0
1
0
7
2

Description

Enter discount off the current manufacturer's list price. Type the website address in the Notes for Buyer field where pricing can be verified or type name of price list in the Notes for Buyer field and attach current price list for price verification.

Item	25504--01-100 - Public Safety Supplies, Equipment, and Personal Protective Equipment: RED HEAD
Lot Description	Public Safety Supplies, Equipment, and Personal Protective Equipment
Quantity	1 each
Percentage	<input type="text"/>
Delivery Location	City of Oklahoma City and its Trusts See Bid Packet for Location(s) N/A Oklahoma City OK 73102 Qty 1

Description

Enter discount off the current manufacturer's list price. Type the website address in the Notes for Buyer field where pricing can be verified or type name of price list in the Notes for Buyer field and attach current price list for price verification.

Item	25504--01-101 - Public Safety Supplies, Equipment, and Personal Protective Equipment: RESCUE TECH
Lot Description	Public Safety Supplies, Equipment, and Personal Protective Equipment
Quantity	1 each
Percentage	<input type="text"/>
Delivery Location	City of Oklahoma City and its Trusts See Bid Packet for Location(s) N/A Oklahoma City OK 73102 Qty 1

Description

Enter discount off the current manufacturer's list price. Type the website address in the Notes for Buyer field where pricing can be verified or type name of price list in the Notes for Buyer field and attach current price list for price verification.

Item	25504--01-102 - Public Safety Supplies, Equipment, and Personal Protective Equipment: RINGERS
Lot Description	Public Safety Supplies, Equipment, and Personal Protective Equipment
Quantity	1 each
Percentage	<input type="text"/>
Delivery Location	City of Oklahoma City and its Trusts See Bid Packet for Location(s) N/A Oklahoma City OK 73102 Qty 1

Description

Enter discount off the current manufacturer's list price. Type the website address in the Notes for Buyer field where pricing can be verified or type name of price list in the Notes for Buyer field and attach current price list for price verification.

Item	25504--01-103 - Public Safety Supplies, Equipment, and Personal Protective Equipment: SAFETY VESTS, REFLECTIVE
Lot Description	Public Safety Supplies, Equipment, and Personal Protective Equipment
Quantity	1 each

Percentage

Delivery Location

City of Oklahoma City and its Trusts[See Bid Packet for Location\(s\)](#)

N/A

Oklahoma City OK 73102

Qty 1**Description**

Enter discount off the current manufacturer's list price. Type the website address in the Notes for Buyer field where pricing can be verified or type name of price list in the Notes for Buyer field and attach current price list for price verification.

Item

25504--01-104 - Public Safety Supplies, Equipment, and Personal Protective Equipment: SCOTT SCBA EQUIPMENT AND ACCESSORIES

Lot Description

Public Safety Supplies, Equipment, and Personal Protective Equipment

Quantity

1 each

Percentage

Delivery Location

City of Oklahoma City and its Trusts[See Bid Packet for Location\(s\)](#)

N/A

Oklahoma City OK 73102

Qty 1**Description**

Enter discount off the current manufacturer's list price. Type the website address in the Notes for Buyer field where pricing can be verified or type name of price list in the Notes for Buyer field and attach current price list for price verification.

Item

25504--01-105 - Public Safety Supplies, Equipment, and Personal Protective Equipment: SCUBAPRO

Lot Description

Public Safety Supplies, Equipment, and Personal Protective Equipment

Quantity

1 each

Percentage

Delivery Location

City of Oklahoma City and its Trusts[See Bid Packet for Location\(s\)](#)

N/A

Oklahoma City OK 73102

Qty 1**Description**

Enter discount off the current manufacturer's list price. Type the website address in the Notes for Buyer field where pricing can be verified or type name of price list in the Notes for Buyer field and attach current price list for price verification.

Item

25504--01-106 - Public Safety Supplies, Equipment, and Personal Protective Equipment: SEEK

Lot Description

Public Safety Supplies, Equipment, and Personal Protective Equipment

Quantity

1 each

Percentage

Delivery Location

City of Oklahoma City and its Trusts[See Bid Packet for Location\(s\)](#)

N/A

Oklahoma City OK 73102

Qty 1**Description**

Enter discount off the current manufacturer's list price. Type the website address in the Notes for Buyer field where pricing can be verified or

C
O
K
C
0
1
0
7
2

type name of price list in the Notes for Buyer field and attach current price list for price verification.

Item	25504--01-107 - Public Safety Supplies, Equipment, and Personal Protective Equipment: SHELBY GLOVES
Lot Description	Public Safety Supplies, Equipment, and Personal Protective Equipment
Quantity	1 each
Percentage	<input type="text"/>
Delivery Location	City of Oklahoma City and its Trusts
	<u>See Bid Packet for Location(s)</u>
	N/A
	Oklahoma City OK 73102
	Qty 1

Description

Enter discount off the current manufacturer's list price. Type the website address in the Notes for Buyer field where pricing can be verified or type name of price list in the Notes for Buyer field and attach current price list for price verification.

Item	25504--01-108 - Public Safety Supplies, Equipment, and Personal Protective Equipment: SIMULAIDS
Lot Description	Public Safety Supplies, Equipment, and Personal Protective Equipment
Quantity	1 each
Percentage	<input type="text"/>
Delivery Location	City of Oklahoma City and its Trusts
	<u>See Bid Packet for Location(s)</u>
	N/A
	Oklahoma City OK 73102
	Qty 1

Description

Enter discount off the current manufacturer's list price. Type the website address in the Notes for Buyer field where pricing can be verified or type name of price list in the Notes for Buyer field and attach current price list for price verification.

Item	25504--01-109 - Public Safety Supplies, Equipment, and Personal Protective Equipment: SKYDIO
Lot Description	Public Safety Supplies, Equipment, and Personal Protective Equipment
Quantity	1 each
Percentage	<input type="text"/>
Delivery Location	City of Oklahoma City and its Trusts
	<u>See Bid Packet for Location(s)</u>
	N/A
	Oklahoma City OK 73102
	Qty 1

Description

Enter discount off the current manufacturer's list price. Type the website address in the Notes for Buyer field where pricing can be verified or type name of price list in the Notes for Buyer field and attach current price list for price verification.

Item	25504--01-110 - Public Safety Supplies, Equipment, and Personal Protective Equipment: SMITHS DETECTION EQUIPMENT
Lot Description	Public Safety Supplies, Equipment, and Personal Protective Equipment
Quantity	1 each
Percentage	<input type="text"/>

C
O
K
C
0
1
0
7
2

Delivery Location

City of Oklahoma City and its TrustsSee Bid Packet for Location(s)

N/A

Oklahoma City OK 73102

Qty 1**Description**

Enter discount off the current manufacturer's list price. Type the website address in the Notes for Buyer field where pricing can be verified or type name of price list in the Notes for Buyer field and attach current price list for price verification.

Item 25504--01-111 - Public Safety Supplies, Equipment, and Personal Protective Equipment: SOUTH PARK**Lot Description Public Safety Supplies, Equipment, and Personal Protective Equipment****Quantity 1 each**

Percentage

Delivery Location

City of Oklahoma City and its TrustsSee Bid Packet for Location(s)

N/A

Oklahoma City OK 73102

Qty 1**Description**

Enter discount off the current manufacturer's list price. Type the website address in the Notes for Buyer field where pricing can be verified or type name of price list in the Notes for Buyer field and attach current price list for price verification.

Item 25504--01-112 - Public Safety Supplies, Equipment, and Personal Protective Equipment: STIHL (Rescue Saws and Chain)**Lot Description Public Safety Supplies, Equipment, and Personal Protective Equipment****Quantity 1 each**

Percentage

Delivery Location

City of Oklahoma City and its TrustsSee Bid Packet for Location(s)

N/A

Oklahoma City OK 73102

Qty 1**Description**

Enter discount off the current manufacturer's list price. Type the website address in the Notes for Buyer field where pricing can be verified or type name of price list in the Notes for Buyer field and attach current price list for price verification.

Item 25504--01-113 - Public Safety Supplies, Equipment, and Personal Protective Equipment: STREAMLIGHT**Lot Description Public Safety Supplies, Equipment, and Personal Protective Equipment****Quantity 1 each**

Percentage

Delivery Location

City of Oklahoma City and its TrustsSee Bid Packet for Location(s)

N/A

Oklahoma City OK 73102

Qty 1**Description**

Enter discount off the current manufacturer's list price. Type the website address in the Notes for Buyer field where pricing can be verified or type name of price list in the Notes for Buyer field and attach current price list for price verification.

C
O
K
C
0
1
0
7
2

Item	25504--01-114 - Public Safety Supplies, Equipment, and Personal Protective Equipment: SUBSALVE
Lot Description	Public Safety Supplies, Equipment, and Personal Protective Equipment
Quantity	1 each
Percentage	<input type="text"/>
Delivery Location	City of Oklahoma City and its Trusts

[See Bid Packet for Location\(s\)](#)

N/A

Oklahoma City OK 73102

Qty 1**Description**

Enter discount off the current manufacturer's list price. Type the website address in the Notes for Buyer field where pricing can be verified or type name of price list in the Notes for Buyer field and attach current price list for price verification.

Item	25504--01-115 - Public Safety Supplies, Equipment, and Personal Protective Equipment: SUPERVAC
Lot Description	Public Safety Supplies, Equipment, and Personal Protective Equipment
Quantity	1 each
Percentage	<input type="text"/>
Delivery Location	City of Oklahoma City and its Trusts

[See Bid Packet for Location\(s\)](#)

N/A

Oklahoma City OK 73102

Qty 1**Description**

Enter discount off the current manufacturer's list price. Type the website address in the Notes for Buyer field where pricing can be verified or type name of price list in the Notes for Buyer field and attach current price list for price verification.

Item	25504--01-116 - Public Safety Supplies, Equipment, and Personal Protective Equipment: TASK FORCE TIPS
Lot Description	Public Safety Supplies, Equipment, and Personal Protective Equipment
Quantity	1 each
Percentage	<input type="text"/>
Delivery Location	City of Oklahoma City and its Trusts

[See Bid Packet for Location\(s\)](#)

N/A

Oklahoma City OK 73102

Qty 1**Description**

Enter discount off the current manufacturer's list price. Type the website address in the Notes for Buyer field where pricing can be verified or type name of price list in the Notes for Buyer field and attach current price list for price verification.

Item	25504--01-117 - Public Safety Supplies, Equipment, and Personal Protective Equipment: TEAM
Lot Description	Public Safety Supplies, Equipment, and Personal Protective Equipment
Quantity	1 each
Percentage	<input type="text"/>
Delivery Location	City of Oklahoma City and its Trusts

[See Bid Packet for Location\(s\)](#)

N/A

Oklahoma City OK 73102

Qty 1**Description**

Enter discount off the current manufacturer's list price. Type the website address in the Notes for Buyer field where pricing can be verified or type name of price list in the Notes for Buyer field and attach current price list for price verification.

Item	25504--01-118 - Public Safety Supplies, Equipment, and Personal Protective Equipment: TEAM WENDY
Lot Description	Public Safety Supplies, Equipment, and Personal Protective Equipment
Quantity	1 each
Percentage	<input type="text"/>
Delivery Location	City of Oklahoma City and its Trusts
	See Bid Packet for Location(s)
	N/A
	Oklahoma City OK 73102
	Qty 1

Description

Enter discount off the current manufacturer's list price. Type the website address in the Notes for Buyer field where pricing can be verified or type name of price list in the Notes for Buyer field and attach current price list for price verification.

Item	25504--01-119 - Public Safety Supplies, Equipment, and Personal Protective Equipment: TECGEN
Lot Description	Public Safety Supplies, Equipment, and Personal Protective Equipment
Quantity	1 each
Percentage	<input type="text"/>
Delivery Location	City of Oklahoma City and its Trusts
	See Bid Packet for Location(s)
	N/A
	Oklahoma City OK 73102
	Qty 1

Description

Enter discount off the current manufacturer's list price. Type the website address in the Notes for Buyer field where pricing can be verified or type name of price list in the Notes for Buyer field and attach current price list for price verification.

Item	25504--01-120 - Public Safety Supplies, Equipment, and Personal Protective Equipment: TEMPEST (smoke machines, fog fluid, chain saws, chain, ppv fans)
Lot Description	Public Safety Supplies, Equipment, and Personal Protective Equipment
Quantity	1 each
Percentage	<input type="text"/>
Delivery Location	City of Oklahoma City and its Trusts
	See Bid Packet for Location(s)
	N/A
	Oklahoma City OK 73102
	Qty 1

Description

Enter discount off the current manufacturer's list price. Type the website address in the Notes for Buyer field where pricing can be verified or type name of price list in the Notes for Buyer field and attach current price list for price verification.

C
O
K
C
0
1
0
7
2

Item **25504--01-121 - Public Safety Supplies, Equipment, and Personal Protective Equipment: TNT**
Lot Description **Public Safety Supplies, Equipment, and Personal Protective Equipment**
Quantity **1 each**
Percentage
Delivery Location **City of Oklahoma City and its Trusts**
[See Bid Packet for Location\(s\)](#)
N/A
Oklahoma City OK 73102
Qty 1

Description

Enter discount off the current manufacturer's list price. Type the website address in the Notes for Buyer field where pricing can be verified or type name of price list in the Notes for Buyer field and attach current price list for price verification.

Item **25504--01-122 - Public Safety Supplies, Equipment, and Personal Protective Equipment: TOHATSU OUTBOARD MOTORS AND ACCESSORIES**
Lot Description **Public Safety Supplies, Equipment, and Personal Protective Equipment**
Quantity **1 each**
Percentage
Delivery Location **City of Oklahoma City and its Trusts**
[See Bid Packet for Location\(s\)](#)
N/A
Oklahoma City OK 73102
Qty 1

Description

Enter discount off the current manufacturer's list price. Type the website address in the Notes for Buyer field where pricing can be verified or type name of price list in the Notes for Buyer field and attach current price list for price verification.

Item **25504--01-123 - Public Safety Supplies, Equipment, and Personal Protective Equipment: TRACTEL**
Lot Description **Public Safety Supplies, Equipment, and Personal Protective Equipment**
Quantity **1 each**
Percentage
Delivery Location **City of Oklahoma City and its Trusts**
[See Bid Packet for Location\(s\)](#)
N/A
Oklahoma City OK 73102
Qty 1

Description

Enter discount off the current manufacturer's list price. Type the website address in the Notes for Buyer field where pricing can be verified or type name of price list in the Notes for Buyer field and attach current price list for price verification.

Item **25504--01-124 - Public Safety Supplies, Equipment, and Personal Protective Equipment: TRUE NORTH**
Lot Description **Public Safety Supplies, Equipment, and Personal Protective Equipment**
Quantity **1 each**
Percentage
Delivery Location **City of Oklahoma City and its Trusts**
[See Bid Packet for Location\(s\)](#)
N/A

C
O
K
C
0
1
0
7
2

Oklahoma City OK 73102

Qty 1

Description

Enter discount off the current manufacturer's list price. Type the website address in the Notes for Buyer field where pricing can be verified or type name of price list in the Notes for Buyer field and attach current price list for price verification.

Item	25504--01-125 - Public Safety Supplies, Equipment, and Personal Protective Equipment: TURTLE PLASTICS
Lot Description	Public Safety Supplies, Equipment, and Personal Protective Equipment
Quantity	1 each
Percentage	<input type="text"/>
Delivery Location	City of Oklahoma City and its Trusts See Bid Packet for Location(s) N/A Oklahoma City OK 73102 Qty 1

Description

Enter discount off the current manufacturer's list price. Type the website address in the Notes for Buyer field where pricing can be verified or type name of price list in the Notes for Buyer field and attach current price list for price verification.

Item	25504--01-126 - Public Safety Supplies, Equipment, and Personal Protective Equipment: UNIFIRE
Lot Description	Public Safety Supplies, Equipment, and Personal Protective Equipment
Quantity	1 each
Percentage	<input type="text"/>
Delivery Location	City of Oklahoma City and its Trusts See Bid Packet for Location(s) N/A Oklahoma City OK 73102 Qty 1

Description

Enter discount off the current manufacturer's list price. Type the website address in the Notes for Buyer field where pricing can be verified or type name of price list in the Notes for Buyer field and attach current price list for price verification.

Item	25504--01-127 - Public Safety Supplies, Equipment, and Personal Protective Equipment: VANGUARD SAFETY WEAR
Lot Description	Public Safety Supplies, Equipment, and Personal Protective Equipment
Quantity	1 each
Percentage	<input type="text"/>
Delivery Location	City of Oklahoma City and its Trusts See Bid Packet for Location(s) N/A Oklahoma City OK 73102 Qty 1

Description

Enter discount off the current manufacturer's list price. Type the website address in the Notes for Buyer field where pricing can be verified or type name of price list in the Notes for Buyer field and attach current price list for price verification.

Item	25504--01-128 - Public Safety Supplies, Equipment, and Personal Protective Equipment: VENTRY FANS
------	----------------------------------------------------------------------------------------------------------

C
O
K
C
0
1
0
7
2

Lot Description **Public Safety Supplies, Equipment, and Personal Protective Equipment**

Quantity **1 each**

Percentage

Delivery Location **City of Oklahoma City and its Trusts**
[See Bid Packet for Location\(s\)](#)
N/A
Oklahoma City OK 73102
Qty 1

Description

Enter discount off the current manufacturer's list price. Type the website address in the Notes for Buyer field where pricing can be verified or type name of price list in the Notes for Buyer field and attach current price list for price verification.

Item **25504--01-129 - Public Safety Supplies, Equipment, and Personal Protective Equipment: VERIDIAN**

Lot Description **Public Safety Supplies, Equipment, and Personal Protective Equipment**

Quantity **1 each**

Percentage

Delivery Location **City of Oklahoma City and its Trusts**
[See Bid Packet for Location\(s\)](#)
N/A
Oklahoma City OK 73102
Qty 1

Description

Enter discount off the current manufacturer's list price. Type the website address in the Notes for Buyer field where pricing can be verified or type name of price list in the Notes for Buyer field and attach current price list for price verification.

Item **25504--01-130 - Public Safety Supplies, Equipment, and Personal Protective Equipment: WARTHOG**

Lot Description **Public Safety Supplies, Equipment, and Personal Protective Equipment**

Quantity **1 each**

Percentage

Delivery Location **City of Oklahoma City and its Trusts**
[See Bid Packet for Location\(s\)](#)
N/A
Oklahoma City OK 73102
Qty 1

Description

Enter discount off the current manufacturer's list price. Type the website address in the Notes for Buyer field where pricing can be verified or type name of price list in the Notes for Buyer field and attach current price list for price verification.

Item **25504--01-131 - Public Safety Supplies, Equipment, and Personal Protective Equipment: WATERAX PUMPS**

Lot Description **Public Safety Supplies, Equipment, and Personal Protective Equipment**

Quantity **1 each**

Percentage

Delivery Location **City of Oklahoma City and its Trusts**
[See Bid Packet for Location\(s\)](#)
N/A
Oklahoma City OK 73102
Qty 1

C
O
K
C
0
1
0
7
2

Description

Enter discount off the current manufacturer's list price. Type the website address in the Notes for Buyer field where pricing can be verified or type name of price list in the Notes for Buyer field and attach current price list for price verification.

Item	25504--01-132 - Public Safety Supplies, Equipment, and Personal Protective Equipment: WATEROUS
Lot Description	Public Safety Supplies, Equipment, and Personal Protective Equipment
Quantity	1 each
Percentage	<input type="text"/>
Delivery Location	City of Oklahoma City and its Trusts
	See Bid Packet for Location(s)
	N/A
	Oklahoma City OK 73102
	Qty 1

Description

Enter discount off the current manufacturer's list price. Type the website address in the Notes for Buyer field where pricing can be verified or type name of price list in the Notes for Buyer field and attach current price list for price verification.

Item	25504--01-133 - Public Safety Supplies, Equipment, and Personal Protective Equipment: WET WATER
Lot Description	Public Safety Supplies, Equipment, and Personal Protective Equipment
Quantity	1 each
Percentage	<input type="text"/>
Delivery Location	City of Oklahoma City and its Trusts
	See Bid Packet for Location(s)
	N/A
	Oklahoma City OK 73102
	Qty 1

Description

Enter discount off the current manufacturer's list price. Type the website address in the Notes for Buyer field where pricing can be verified or type name of price list in the Notes for Buyer field and attach current price list for price verification.

Item	25504--01-134 - Public Safety Supplies, Equipment, and Personal Protective Equipment: WORKRIGHT
Lot Description	Public Safety Supplies, Equipment, and Personal Protective Equipment
Quantity	1 each
Percentage	<input type="text"/>
Delivery Location	City of Oklahoma City and its Trusts
	See Bid Packet for Location(s)
	N/A
	Oklahoma City OK 73102
	Qty 1

Description

Enter discount off the current manufacturer's list price. Type the website address in the Notes for Buyer field where pricing can be verified or type name of price list in the Notes for Buyer field and attach current price list for price verification.

Item	25504--01-135 - Public Safety Supplies, Equipment, and Personal Protective Equipment: YATES GEAR
Lot Description	Public Safety Supplies, Equipment, and Personal Protective Equipment
Quantity	1 each
Percentage	<input type="text"/>

C
O
K
C
0
1
0
7
2

Delivery Location **City of Oklahoma City and its Trusts**[See Bid Packet for Location\(s\)](#)

N/A

Oklahoma City OK 73102

Qty 1**Description**

Enter discount off the current manufacturer's list price. Type the website address in the Notes for Buyer field where pricing can be verified or type name of price list in the Notes for Buyer field and attach current price list for price verification.

Item **25504--01-136 - Public Safety Supplies, Equipment, and Personal Protective Equipment: ZEAGLE SYSTEMS**Lot Description **Public Safety Supplies, Equipment, and Personal Protective Equipment**Quantity **1 each**Percentage Delivery Location **City of Oklahoma City and its Trusts**[See Bid Packet for Location\(s\)](#)

N/A

Oklahoma City OK 73102

Qty 1**Description**

Enter discount off the current manufacturer's list price. Type the website address in the Notes for Buyer field where pricing can be verified or type name of price list in the Notes for Buyer field and attach current price list for price verification.

Item **25504--01-137 - Public Safety Supplies, Equipment, and Personal Protective Equipment: ZICO**Lot Description **Public Safety Supplies, Equipment, and Personal Protective Equipment**Quantity **1 each**Percentage Delivery Location **City of Oklahoma City and its Trusts**[See Bid Packet for Location\(s\)](#)

N/A

Oklahoma City OK 73102

Qty 1**Description**

Enter discount off the current manufacturer's list price. Type the website address in the Notes for Buyer field where pricing can be verified or type name of price list in the Notes for Buyer field and attach current price list for price verification.

Item **25504--01-138 - Public Safety Supplies, Equipment, and Personal Protective Equipment: OTHER**Lot Description **Public Safety Supplies, Equipment, and Personal Protective Equipment**Quantity **1 each**Percentage Delivery Location **City of Oklahoma City and its Trusts**[See Bid Packet for Location\(s\)](#)

N/A

Oklahoma City OK 73102

Qty 1**Description**

Enter discount from website, catalog, or price list. If bidding a website, type the website address in the Notes for Buyer field. If bidding a catalog or price list, type name of catalog or price list in the Notes for Buyer field and attach to this line item. Multiple files can be uploaded.

C
O
K
C
0
1
0
7
2

Item	25504--01-139 - Public Safety Supplies, Equipment, and Personal Protective Equipment: OTHER
Lot Description	Public Safety Supplies, Equipment, and Personal Protective Equipment
Quantity	1 each
Percentage	<input type="text"/>
Delivery Location	City of Oklahoma City and its Trusts

[See Bid Packet for Location\(s\)](#)

N/A

Oklahoma City OK 73102

Qty 1**Description**

Enter discount from website, catalog, or price list. If bidding a website, type the website address in the Notes for Buyer field. If bidding a catalog or price list, type name of catalog or price list in the Notes for Buyer field and attach to this line item. Multiple files can be uploaded.

Item	25504--01-140 - Public Safety Supplies, Equipment, and Personal Protective Equipment: Entire Website
Lot Description	Public Safety Supplies, Equipment, and Personal Protective Equipment
Quantity	1 each
Percentage	<input type="text"/>
Delivery Location	City of Oklahoma City and its Trusts

[See Bid Packet for Location\(s\)](#)

N/A

Oklahoma City OK 73102

Qty 1**Description**

Enter discount from website. Type the website address in the Notes for Buyer field.

Item	25504--02-01 - Attachment: Exceptions
Lot Description	Attachment
Quantity	1 each
Prices are not requested for this item.	
Delivery Location	City of Oklahoma City and its Trusts

[See Bid Packet for Location\(s\)](#)

N/A

Oklahoma City OK 73102

Qty 1**Description**

Attach exceptions to specifications.

Item	25504--02-02 - Attachment: Structural Coat and Pant Delivery
Lot Description	Attachment
Quantity	1 each
Prices are not requested for this item.	
Delivery Location	City of Oklahoma City and its Trusts

[See Bid Packet for Location\(s\)](#)

N/A

Oklahoma City OK 73102

Qty 1

Description

Attach number of calendar days for delivery after purchase order or procard order is received.

Item **25504--03-01 - W-9: W-9**

Lot Description **W-9**

Quantity **1 each**

Prices are not requested for this item.

Delivery Location **City of Oklahoma City and its Trusts**

See Bid Packet for Location(s)

 N/A

 Oklahoma City OK 73102

Qty 1

Description

Please attach a W-9 on the most current IRS form.

C
O
K
C
0
1
0
7
2

**BID/PRICING AGREEMENT/CONTRACT FORM & NON-DISCRIMINATION
STATEMENT**
**BIDDER MUST ELECTRONICALLY COMPLETE, SIGN AND NOTARIZE THIS
DOCUMENT PRIOR TO SUBMITTING IN THE ELECTRONIC BID SYSTEM**

**Please be aware that typing in your password acts as your electronic signature, which is
just as legal and binding as an original signature.**

(See Electronic Signatures in Global and National Commerce Act for more information.)

**THIS DOCUMENT MUST BE ELECTRONICALLY SIGNED AND SUBMITTED WITH THE BID
OR THE BID WILL BE REJECTED**

INSTRUCTIONS: This document MUST be electronically signed and submitted with the bid for the bid to be valid. Failure to electronically sign the this document prior to submitting the electronic bid will result in rejection of your bid. This document constitutes your bid and will be the Pricing Agreement/Contract document under which you are to perform, should your bid be accepted, so it must be properly and completely executed. It is, therefore, essential that you are aware of its terms, as well as those contained in the specifications.

Submit this electronically signed document, along with all accompanying documents:

THIS PRICING AGREEMENT/CONTRACT is made and entered into, by and between
hereinafter referred to as "Bidder" and The City of Oklahoma City, a municipal corporation, or a participating Public Trust of which The City of Oklahoma City is Beneficiary hereinafter referred to as the "Contracting Entity."

WITNESSETH:

WHEREAS, the governing body of the Contracting Entity has approved certain specifications and requested by notice that bids be submitted thereon; and

WHEREAS, this document until executed by the Mayor/Chairman of the Contracting Entity constitutes the Bidder's proposal; and

NOW, THEREFORE, that in consideration of the covenants, agreements and representations as hereinafter set forth, it is mutually agreed by the parties that:

1. The Bidder agrees to sell and deliver to the Contracting Entity, the items of material and/or services, specified in the pricing section of the electronic bid submittal, which is attached hereto and made a part of this Pricing Agreement/Contract. List the prompt payment discount, if any, for this agreement in the space provided below:

Discount for Prompt Payment % Days

2. The Bidder expressly warrants that all articles, material, and/or work covered in this Pricing Agreement/Contract will conform to the specifications and electronic bid documents attached to this bid and are hereby incorporated, as if set forth in full herein; and further warrants that the same shall be of good material and workmanship, and free from defects.

3. The Bidder understands that all bids are to be submitted in U.S. dollars at a firm price. Bids submitted in any currency other than U.S. dollars will be rejected.

4. The Bidder also understands that all invoices shall be submitted in U.S. dollars and agrees to accept payment in U.S. dollars as full satisfaction of the invoiced amount.

5. If any of the goods fail to meet the warranties contained in Paragraph 2, above, the Bidder, upon notice from the Contracting Entity, shall promptly correct or replace the same at the Bidder's expense. If the Bidder shall fail to so do, the Contracting Entity may cancel this order as to all such goods, and in addition, may cancel the then remaining balance of this order. After notice to the Bidder, all such goods will be held at the Bidder's risk. The Contracting Entity may, at the Bidder's direction, make available such goods to be returned to the Bidder at the Bidder's

risk, and all transportation charges, both to and from the original destination, shall be paid by the Bidder. Any payment for such goods shall be refunded by the Bidder unless the Bidder promptly corrects or replaces the same at the Bidder's expense.

6. The Contracting Entity agrees to pay to the Bidder the price and amount in accordance with Paragraph 1 above, based on the quantity actually purchased, upon delivery to and acceptance by the Contracting Entity, of the material and/or service[s] above described and upon the filing by the Bidder, and approval by the Contracting Entity, of a verified claim for the amount due.

7. The Bidder agrees, in connection with the performance of work under this Pricing Agreement/Contract:

a. That the Bidder will not discriminate against any employee or applicant for employment, because of race, creed, color, sex, age, national origin, ancestry or disability. The Bidder shall take affirmative action to ensure that employees are treated without regard to their race, creed, color, age, national origin, sex, ancestry or disability. Such actions shall include, but not be limited to, the following: employment, promotion, demotion or transfer, recruitment, advertising, lay-off, termination, rates of pay or other forms of compensation and selection for training, including apprenticeship. The Bidder agrees to post, in a conspicuous place available to employees and applicants for employment, notices to be provided by the City Clerk/Secretary of the Contracting Entity setting forth the provisions of this section, and;

b. That the Bidder agrees to include this non-discrimination clause in any subcontracts connected with the performance of this Pricing Agreement/Contract.

8. In the event of the Bidder's non-compliance with the above non-discrimination clause, this Pricing Agreement/Contract may be canceled or terminated by the Contracting Entity. The Bidder may be declared by the Contracting Entity ineligible for further Pricing Agreement[s]/Contract[s] with the Contracting Entity until satisfactory proof of intent to comply is made by the Bidder.

9. The risk of loss or damage shall be borne by the Bidder at all times until the acceptance of goods, properly packed, by the Contracting Entity.

10. This Pricing Agreement/Contract, specifications, electronic bid submittal documents and any attachments constitutes the entire understanding and agreement of the parties upon the subject matter hereof. There is no agreement, oral or otherwise, which is not contained in or attached to this Pricing Agreement/Contract. This Pricing Agreement/Contract may not be modified or assigned unless approved in writing and signed by both parties.

11. The parties assume and understand that the variables in the Bidder's cost of performance may fluctuate; consequently, the parties agree that any fluctuations in the Bidder's costs will not alter the Bidder's obligations under this Pricing Agreement/Contract nor excuse performance or delay on the Bidder's part.

12. This Pricing Agreement/Contract shall be inoperative during such period of time that the aforesaid delivery or acceptance may be rendered impossible by reason of fire, Act of God or government regulation. Provided, however, to the extent that the Bidder has any commercially reasonable alternative method of performing this Pricing Agreement/Contract by purchase on the market or otherwise, the Bidder shall not be freed of any obligations hereunder by this clause, even though the goods intended for this Pricing Agreement/Contract were destroyed or their delivery delayed because of an event described above.

13. The shipping or receiving of any goods under this Pricing Agreement/Contract shall not be deemed, or be, a waiver of any right to damages for any prior failure to ship or receive any goods.

14. This Pricing Agreement/Contract shall be governed by the laws of the State of Oklahoma.

15. The Bidder shall be responsible for complying with all applicable federal, state and local laws.

16. If submitting a bid for services, the Bidder certifies that they, and any proposed subcontractors, are in compliance with 25 O.S. §1313 and participate in the status Verification System. The Status Verification System is defined in 25 O.S. §1312 and includes but is not limited to the free Employment Verification Program (E-Verify) through the Department of Homeland Security and available at www.dhs.gov/E-Verify.

C
O
K
C
0
1
0
7
2

The undersigned individual states that the Bidder will be bound by all components of its bid, the specification, the terms and conditions of the Pricing Agreement/Contract, and the requirements for Bidders.

WITNESS the hands of the parties hereto:

THIS FORM MUST BE ELECTRONICALLY SIGNED AND SUBMITTED WITH THE BID FOR THE BID TO BE VALID

Note: The owner or an officer of the business or corporation may sign this document. A Corporate Seal or a letter of authorization is needed for any other signer. For instance, if a Salesman or Manager signs this form, a letter of authorization or Corporate Seal is to be attached.

Type Name of Authorized Agent

Title of Authorized Agent

Company Name and Address

Zip Code

Telephone Number and Fax Number if any

BIDDER MUST ELECTRONICALLY COMPLETE, SIGN AND NOTARIZE THIS DOCUMENT

Please be aware that typing in your password acts as your electronic signature, which is just as legal and binding as an original signature.

(See Electronic Signatures in Global and National Commerce Act for more information.)

THIS FORM MUST BE ELECTRONICALLY SIGNED AND SUBMITTED WITH THE BID OR THE BID WILL BE REJECTED

C
O
K
C
0
1
0
7
2

NON-COLLUSION AFFIDAVIT

BIDDER MUST ELECTRONICALLY COMPLETE, SIGN AND NOTARIZE THIS DOCUMENT PRIOR TO SUBMITTING BID

Please be aware that typing in your password acts as your electronic signature, which is just as legal and binding as an original signature.

(See Electronic Signatures in Global and National Commerce Act for more information.)

The undersigned, of lawful age, being duly sworn, upon oath, deposes and says: That the undersigned has the lawful authority to execute the within and foregoing proposal/bid for, and on behalf of, the Proposer/Bidder; that the Proposer/Bidder has not, directly or indirectly, entered into any agreement, express or implied, with any Proposer/Bidder, having for its object the controlling of the price or amount of such proposal/bid, the limiting of the proposals/bids or the Proposers/Bidders, the parceling or farming out to any Proposer/Bidder or other persons, of any part of the Agreement or any part of the subject matter of the proposal/bid, or of the profits thereof, and that Proposer/Bidder has not and will not divulge the sealed proposal/bid to any person whomsoever, except those having a partnership or other financial interest with the Proposer/Bidder in the said proposal/bid, until after the said sealed proposals/bids are opened.

The undersigned further states that the Proposer/Bidder has not been a party to any collusion: among Proposer/Bidders in restraint of freedom of competition, by any agreement to bid at a fixed price or to refrain from proposing; or with any City/Trust official, City/Trust employee or City/Trust agent as to the quantity, quality, or price in the prospective Agreement, or any other terms of the said prospective Agreement; or in any discussions between the Proposers/Bidders or City/Trust official, City/Trust employee or City/Trust agent concerning the exchange of money or other thing of value for special consideration in the letting of Agreement. The Proposer/Bidder states that it has not paid, given or donated or agreed to pay, give or donate to any City/Trust official, officer or employee of the City or awarding agency, any money or other thing of value, either directly or indirectly, in the procuring of the award of Agreement pursuant to this Proposal/Bid.

Witness the hands of the parties hereto:

The undersigned states that the Proposer/Bidder will be bound by its proposal/bid, the specification, the terms and conditions of the Agreement, and the Requirements for Proposer/Bidders.

→ →THIS FORM TO BE COMPLETED BY THE PROPOSER/BIDDER PRIOR TO AGREEMENT APPROVAL ← ←

Type Name of Authorized Agent/Representative

Company Name

Address

Telephone Number and Fax Number, if any

Title

Zip Code

TO BE COMPLETED BY THE NOTARY:

State of *

)

) SSS

County of *

)

[*State and County where notarized must be typed in for bid/proposal to be considered.][SAK1]

Signed and sworn to before me on this day of , by
[Day] [Month] [Year] [Print the name of the agent/representative who signed above.]

My Commission Number:
[Oklahoma] Type Name of Notary Public
My Commission Expires:
[Date/Year]

[49 Okla. Stat. 2011 §119]

BIDDER MUST ELECTRONICALLY COMPLETE, SIGN AND NOTARIZE THIS DOCUMENT PRIOR TO SUBMITTING BID

Please be aware that typing in your password acts as your electronic signature, which is just as legal and binding as an original signature.

(See Electronic Signatures in Global and National Commerce Act for more information.)

C
O
K
C
0
1
0
7
2

BIDDER MUST ELECTRONICALLY COMPLETE THIS FORM PRIOR TO SUBMITTING BID

SUPPLIER CONTACT INFORMATION

The purpose of this form is to assist various City Departments and Trusts with placing orders.

Sales Contact:

Company Name:
Address:

Contact Person: Email Address:
Telephone Number: Fax Number:

Billing Contact:

Company Name:
Address:

Contact Person: Email Address:
Telephone Number: Fax Number:

Service Contact:

Company Name:
Address:

Contact Person: Email Address:
Telephone Number: Fax Number:

After Hours Emergency Number(s)
After Hours Emergency Number(s)
After Hours Emergency Number(s)
After Hours Emergency Number(s)

C
O
K
C
0
1
0
7
2

(Internal use only)
PeopleSoft Vendor ID: _____ Entered by: ____
Helpdesk Ticket #: _____ Date: _____

The Bidder's Name that is entered on the Bid/Pricing Agreement/Contract Form & Non-Discrimination Form should match the Business Name on the Vendor Registration Form

VENDOR REGISTRATION FORM

If you are a single member LLC classified as a Disregarded Entity on your W-9, you MUST provide the owner's SSN or EIN, not the LLC's EIN (see IRS pub 3402).

Select One:

- ☐ **NEW DOMESTIC VENDOR** - Attach the most current IRS W-9 form, along with this form; both MUST be filled out in their entirety.
- ☐ **NEW FOREIGN ENTITY** - Attach the most current, appropriate, IRS W-8 form, along with this form; both MUST be filled out in their entirety.
- ☐ **UPDATE EXISTING VENDOR** - Attach the most current IRS W-9/W-8 form, along with this form; both MUST be filled out in their entirety.

SDBE Program: Please select all applicable vendor characteristics:

- ☐ Disadvantaged Business Enterprise DUNS Number (if any)
- ☐ Small Business - as defined by the U.S. Small Business Administration
- ☐ Women-Owned Business - % Women-Owned / Controlled %
- ☐ Minority-Owned Business - % Minority-Owned / Controlled % Ethnicity(ies)

If you checked any of the above boxes, please provide a brief description of your business:

If you checked any of the above boxes, do you wish to receive notifications of upcoming contract opportunities?

Mailing Addresses:

PURCHASE ORDERS

BUSINESS NAME

ADDRESS 1

PAYMENT REMITTANCE

BUSINESS NAME

ADDRESS 1

C
O
K
C
0
1
0
7
2

ADDRESS 2

CITY

STATE

ZIP CODE

CONTACT PERSON

EMAIL ADDRESS

TELEPHONE NUMBER

ADDRESS 2

CITY

STATE

ZIP CODE

CONTACT PERSON

EMAIL ADDRESS

TELEPHONE NUMBER

Do you wish to receive payments by electronic funds transfer?

Any vendor who accepts payment confirms the following: the invoice is true and correct; the work, service or materials as shown by the invoice or claim have been completed or supplied in accordance with the plans, specifications, orders or requests furnished the vendor; and the vendor has made no payment, directly or indirectly, to any elected official, officer or employee of this City, of money or any other thing of value to obtain payment See [62 O.S. § 310.9](#).

I certify that the information supplied herein is correct and that neither the applicant nor any person (or concern) in any connection with the applicant as a principal or officer is now debarred or otherwise declared ineligible by a public agency for bidding or furnishing materials, supplies or services, to any other public agency thereof. NOTE: Article IV, Section 11 of the City Charter prohibits employees of the City from having a proprietary interest in City Contracts. See 11 O.S. §8-113.

TYPE NAME OF PERSON AUTHORIZED TO SIGN

TITLE

**BIDDER MUST ELECTRONICALLY COMPLETE AND SIGN THIS DOCUMENT PRIOR TO SUBMITTING
INTO THE ELECTRONIC BID SYSTEM**

**Please be aware that typing in your password acts as your electronic signature, which is just as legal
and binding as an original signature.**

(See Electronic Signatures in Global and National Commerce Act for more information.)

C
O
K
C
0
1
0
7
2

BYRD ANTI-LOBBYING CERTIFICATION REGARDING LOBBYING

PLEASE ELECTRONICALLY COMPLETE AND SIGN THIS DOCUMENT PRIOR TO SUBMITTING BID

Please be aware that typing in your password acts as your electronic signature, which is just as legal and binding as an original signature.

(See [Electronic Signatures in Global and National Commerce Act](#) for more information.)

The undersigned Contractor certifies, to the best of his or her knowledge, that:

1. No Federal appropriated funds have been paid or will be paid, by or on behalf of the undersigned, to any person for influencing or attempting to influence an officer or employee of an agency, a Member of Congress, an officer or employee of Congress, or an employee of a Member of Congress in connection with the awarding of any Federal contract, the making of any Federal grant, the making of any Federal loan, the entering into of any cooperative agreement, and the extension, continuation, renewal, amendment, or modification of any Federal contract, grant, loan, or cooperative agreement.
2. If any funds other than Federal appropriated funds have been paid or will be paid to any person for influencing or attempting to influence an officer or employee of any agency, a Member of Congress, an officer or employee of Congress, or an employee of a Member of Congress in connection with this Federal contract, grant, loan, or cooperative agreement, the undersigned shall complete and submit Standard Form-LLL, "Disclosure Form to Report Lobbying," in accordance with its instructions.
3. The undersigned shall require that the language of this certification be included in the award documents for all subawards at all tiers (including subcontracts, subgrants, and contracts under grants, loans, and cooperative agreements) and that all subrecipients shall certify and disclose accordingly.

This certification is a material representation of fact upon which reliance was placed when this transaction was made or entered into. Submission of this certification is a prerequisite for making or entering into this transaction imposed by 31, U.S.C. § 1352 (as amended by the Lobbying Disclosure Act of 1995). Any person who fails to file the required certification shall be subject to a civil penalty of not less than \$10,000 and not more than \$100,000 for each such failure.

The Contractor, (company name), certifies or affirms the truthfulness and accuracy of each statement of its certification and disclosure, if any. In addition, the Contractor understands and agrees that the provisions of 31 U.S.C. § 3801 *et seq.*, apply to this certification and disclosure, if any.

The Contractor understands that typing in their password acts as their electronic signature, which is just as legal and binding as an original signature.

Name of Person Signing

Title of Person Signing

C
O
K
C
0
1
0
7
2

**INSTRUCTIONS FOR CERTIFICATION REGARDING DEBARMENT, SUSPENSION,
INELIGIBILITY AND VOLUNTARY EXCLUSION**

- i. By signing and submitting this proposal, the prospective primary participant is providing the certification set out below.
- ii. The inability of a person to provide the certification set out below will not necessarily result in denial of participation in this covered transaction. The prospective participant shall submit an explanation of why it cannot provide the certification set out below. The certification or explanation will be considered in connection with the Contracting Entity's determination whether to enter into this transaction. However, failure of the prospective primary participant to furnish a certification or an explanation shall disqualify such a person from participation in this transaction.
- iii. The certification in this clause is a material representation of fact upon which reliance was placed when the Contracting Entity determined to enter into this transaction. If it is later determined that the prospective primary participant knowingly rendered an erroneous certification, in addition to other remedies available to the Federal Government, the Contracting Entity may terminate this transaction for cause of default.
- iv. The prospective primary participant shall provide immediate written notice to the Contracting Entity if at any time the prospective primary participant learns that its certification was erroneous when submitted or has become erroneous by reason of changed circumstances.
- v. The terms "covered transaction," "debarred," "suspended," "ineligible," "lower tier covered transaction," "participant," "person," "primary covered transaction," "principal," "proposal," and "voluntarily excluded," as used in this clause, have the meanings set out in the Definitions and Coverage sections of rules implementing Executive Order 12549. You may contact the Contracting Entity for assistance in obtaining a copy of those regulations.
- vi. The prospective primary participant agrees by submitting this proposal that, should the proposed covered transaction be entered into, it shall not knowingly enter into any lower tier covered transaction with a person who is debarred, suspended, declared ineligible, or voluntarily excluded from participation in this covered transaction, unless authorized by the Contracting Entity.
- vii. The prospective primary participant further agrees by submitting this proposal that it will include the clause titled "Certification Regarding Debarment, Suspension, Ineligibility and Voluntary Exclusion-Lower Tier Covered Transaction," without modification, in all lower tier covered transactions and in all solicitations for lower tier covered transactions.
- viii. A participant in a covered transaction may rely upon a certification of a prospective participant in a lower tier covered transaction that is not debarred, suspended, ineligible, or voluntarily excluded from the covered transaction, unless it knows that the certification is erroneous. A participant may decide the method and frequency by which it determines the eligibility of its principals. Each participant may, but is not required to, check the nonprocurement portion of the "Lists of Parties Excluded From Federal Procurement or Nonprocurement Programs" (Nonprocurement List) which is compiled by the General Services Administration.
- ix. Nothing contained in the foregoing shall be construed to require establishment of a system of records in order to render in good faith the certification required by this clause. The knowledge and information of participant is not required to exceed that which is normally possessed by a prudent person in the ordinary course of business dealings.
- x. Except for transactions authorized under paragraph f of these instructions, if a participant in a covered transaction knowingly enters into a lower tier covered transaction with a person who is suspended, debarred, ineligible, or voluntarily excluded from participation in this transaction, in addition to other remedies available to the Federal Government, the Contracting Entity may terminate this transaction for cause or default.

**CERTIFICATION REGARDING DEBARMENT, SUSPENSION, INELIGIBILITY AND
VOLUNTARY EXCLUSION**

**PLEASE ELECTRONICALLY COMPLETE AND SIGN THIS DOCUMENT PRIOR TO
SUBMITTING BID**

Please be aware that typing in your password acts as your electronic signature, which is just as legal and binding as an original signature.

(See [Electronic Signatures in Global and National Commerce Act](#) for more information.)

1. The prospective primary participant certifies to the best of its knowledge and belief, that it and its principals:
 - a. Are not presently debarred, suspended, proposed for debarment, declared ineligible, or voluntarily excluded from covered transactions by any Federal department or agency;
 - b. Have not within a 3-year period preceding this proposal been convicted of or had a civil judgment rendered against them for commission of fraud or a criminal offense in connection with obtaining, attempting to obtain, or performing a public (Federal, State or local) transaction or contract under a public transaction; violation of Federal or State antitrust statutes or commission of embezzlement, theft, forgery, bribery, falsification or destruction of records, making false statements, or receiving stolen property;
 - c. Are not presently indicted for or otherwise criminally or civilly charged by a governmental entity (Federal, State or local) with commission of any of the offenses enumerated in paragraph 1b of this certification; and
 - d. Have not within a 3-year period preceding this application/proposal had one or more public transactions (Federal, State or local) terminated for cause or default.
2. Where the prospective primary participant is unable to certify to any of the statements in this certification, such prospective participant shall attach an explanation to this proposal.

Business Name

Name of Authorized Representative Signing

Title of Authorized Representative Signing

C
O
K
C
0
1
0
7
2

(Published in *The Journal Record* on September 18, 2024)

NOTICE TO BIDDERS

Notice is hereby given that The City of Oklahoma City (“Contracting Entity”) will receive electronic bids at the **OFFICE OF THE CITY CLERK, 200 North Walker Avenue, Oklahoma City, Oklahoma 73102** until 10:00:00 a.m., on the 9th day of October, 2024, for the following:

BID25504 – Public Safety Supplies, Equipment, and Personal Protective Equipment

The Contracting Entity has partnered with Periscope (formerly BidSync) to accept bids electronically. You are invited to submit a bid electronically through the Periscope system to supply the goods and/or services specified in the electronic bid packet. The Contracting Entity does not provide access to a computer for electronic bidding or electronic bid submission. Bidders must register in advance with Periscope at <https://prod.bidsync.com/the-city-of-oklahoma-city> in order to submit an electronic bid. The Contracting Entity recommends potential Bidders register and become familiar with the Periscope electronic bidding process in advance of submitting a bid. There is no charge to the Bidder for registering or submitting an electronic bid to the Contracting Entity through Periscope. Instructions on how to get registered to bid through Periscope can be found on The City of Oklahoma City’s website at <https://www.okc.gov/departments/bidding>.

Bids shall be made in accordance with this Notice to Bidder, General Instructions and Requirements for Bidders, Oklahoma Open Records Act and Confidential Information, the Specifications, the Agreement & Non-Discrimination Statement, the Non-Collusion Affidavit, and any other documents which are included in the complete electronic bid packet. The Agreement must be completed, signed, and submitted electronically through Periscope for the bid to be valid.

Bids timely submitted electronically through Periscope shall be opened at the time stated above or later in the City Clerk’s Conference Room, located on the 2nd floor of the Municipal Building. The Periscope system does not allow bids to be submitted after the above stated date and time. There will be no exceptions to this policy. All bids shall remain on file at least 48 hours before an Agreement shall be made and entered.

C
O
K
C
0
1
0
7
2



**The City of
OKLAHOMA CITY**
and its Trusts

**ELECTRONIC BID PACKET
PUBLIC SAFETY SUPPLIES, EQUIPMENT, AND PERSONAL PROTECTIVE EQUIPMENT
TABLE OF CONTENTS**

GENERAL INSTRUCTION AND REQUIREMENTS FOR BIDDERS.....	1
OKLAHOMA OPEN RECORDS ACT AND CONFIDENTIAL INFORMATION	3
BID SPECIFICATIONS.....	4
INTENT	5
SCOPE OF PRICING AGREEMENT/CONTRACT.....	5
SUBSTITUTE OFFERS.....	5
CONTRACTING ENTITY	5
BIDDER.....	5
PRICING AGREEMENT/CONTRACT PERIOD.....	5
PRICING AGREEMENT/CONTRACT RENEWAL OPTION	5
DELIVERY.....	6
INSPECTION AND ACCEPTANCE AT DESTINATION	6
F.O.B. DESTINATION	6
COMMERCIAL PACKAGING.....	6
ESTIMATED ANNUAL REQUIREMENTS (NO GUARANTEE)	6
ORDER OF PRECEDENCE	7
PAYMENT METHODS.....	7
PAYMENT/INVOICE.....	8
WARRANTY	8
GENERAL PROVISIONS	9
SAFETY DATA SHEETS.....	9
OTHER PROVISIONS.....	10
REQUIRED FEDERAL PROVISIONS.....	12
TECHNICAL PROVISIONS	17
LETTER OF AUTHORIZATION.....	22

C
O
K
C
0
1
0
7
2

GENERAL INSTRUCTIONS AND REQUIREMENTS FOR BIDDERS

THESE INSTRUCTIONS, REQUIREMENTS AND ANY SPECIAL INSTRUCTIONS CONTAINED IN THE SPECIFICATIONS ARE A PART OF THE TERMS AND CONDITIONS OF THE BIDDER'S IRREVOCABLE BID AS A FIRM OFFER. ANY EXCEPTIONS TO THESE INSTRUCTIONS, REQUIREMENTS OR SPECIFICATIONS MUST BE SPECIFIED AND SUBMITTED WITH THE BIDDER'S BID. THIS CAN BE ACCOMPLISHED BY SUBMITTING AN ALTERNATE OFFER, IF AVAILABLE ON THE BID, OR BY ENTERING INFORMATION INTO THE "NOTE TO BUYER" FIELD. A BIDDER MAY ALSO SUBMIT EXCEPTIONS BY UPLOADING A SEPARATE DOCUMENT LABELED "EXCEPTIONS" INTO THE PERISCOPE SYSTEM. FAILURE TO INDICATE ANY EXCEPTIONS WILL BE REGARDED AS FULL ACCEPTANCE OF THE REQUIREMENTS, INSTRUCTIONS, AND SPECIFICATIONS CONTAINED IN THIS BID PACKET AND ANY OTHER BID DOCUMENTS RELATED TO THIS BID.

1. **EXAMINATION BY BIDDERS:** All Bidders must examine the specifications, drawings, schedules, special instructions and these general instructions and requirements prior to electronically submitting any Bid/Pricing Agreement/Contract. Failure to examine is at the Bidder's own risk as Bidder will be held to the terms, conditions and requirements therein.
2. **SUBMISSION OF FORMS REQUIRED FOR PRICING AGREEMENT/CONTRACT AWARD:** All bids must be completed electronically, on the forms provided by the Contracting Entity through the electronic bidding system. Bids will not be considered unless the Bid/Pricing Agreement/Contract form is completed, signed and submitted by the Bidder in the electronic bidding system. A Letter of Authorization should also be attached and submitted when the Bidder is not authorized by statute and the Bidder's organizational and establishing documents to sign and bind the Bidder to the Bid/Pricing Agreement/Contract documents. The Non-Collusion Affidavit must be executed by the Bidder or an authorized agent and notarized. The notarization must contain:
 - (a) The notary's signature (electronic signature);
 - (b) Jurisdiction where notarization took place (i.e., State of __, County of __);
 - (c) Date of notarization;
 - (d) The notary's commission expiration date;
 - (e) The notary's commission number (Oklahoma);
 - (f) The notarial seal (the notary seal is not required for electronic notarization); and
 - (g) Comply with all other applicable laws. The Non-Collusion Affidavit must be submitted electronically with the electronic bid packet.
3. **SUBMISSION OF BIDS ELECTRONICALLY TO THE CITY CLERK/SECRETARY:** Bids must be submitted electronically through Periscope and shall be opened at the time stated in the Notice to Bidders, or later, in the City Clerk's Conference Room, located on the 2nd floor of the Municipal Building. The Periscope system does not allow bids to be submitted after the deadline. There will be no exceptions to this policy. All bids shall remain on file at least 48 hours thereafter before a Pricing Agreement/Contract shall be made and entered into thereon.
4. **DESCRIPTIVE TERMS:** Unless the term "no substitute" is used, the use of brand name, manufacturer, make, or catalog designation in describing an item does not restrict Bidders to that particular brand name, etc. The term is simply to indicate the type, character, quality and/or performance equivalence of the item desired. However, the proposed substitution item must be of such character, quality and/or performance equivalence as that indicated in the specifications. A proposed substitute item must include complete data as to the manufacturer's name, type, model number, any descriptive bulletins and specifications. This data can be uploaded electronically through the electronic bidding system.
5. **EXCEPTIONS:** Any exceptions or variances to these instructions or specifications must be submitted with the Bidder's bid. This can be accomplished by submitting an alternate offer, if available on the bid, or by entering information in the "Note to Buyer" field. A Bidder may also submit exceptions by uploading a separate document labeled "Exceptions" into the Periscope system. Failure to indicate any exceptions will be construed to mean that the Bidder offers to furnish the exact commodity as described in the bid specifications and as full acceptance of the requirements, instructions, and specifications contained in this bid packet and any other bid documents related to this bid.
6. **UNIT PRICES:** A unit price for each unit bid must be shown and include any applicable taxes, delivery, and packaging and/or packing, if any, unless otherwise specified. If there is an estimated quantity stated as such in the specifications, the estimate is not a guarantee of the quantity which may be purchased. When the quantity in the Periscope system is listed as "1", Bidder shall bid the per individual unit price. The Contracting Entity may purchase one or more bid item at any given time throughout the term of the Pricing Agreement/Contract. The Periscope system will calculate the total based on the quantity requested by the Contracting Entity and the price entered by the Bidder. The Periscope system will calculate the bid price based on the quantity and price. Items bid as an estimated quantity will be awarded on a "no guarantee" basis. Prices shall be extended in decimals, not fractions, and shall include transportation and delivery charges, prepaid by the Bidder to the destination specified in the special instructions of the specifications.
7. **EXEMPTIONS FROM CERTAIN TAXES:** The purchase of certain goods or services by the Contracting Entity is exempt from the payment of excise, transportation, use, and sales tax imposed by the federal, state and/or city governments. Such taxes must not be included in the bid prices. Any taxes that are not exempt must be included in the bid price. No additional payment or compensation will be made for taxes.

8. PAYMENTS AND DISCOUNTS:

- (a) Payment for goods and services as specified in the Pricing Agreement/Contract shall be processed promptly after completion of delivery and acceptance of items and after receipt from Bidder of properly prepared invoice(s) and/or notarized claim voucher(s), if applicable. Purchases may be made by certain City or Trust employees using a purchasing card. Employees of Contracting Entity are required, when possible, to use a purchasing card for purchases under the amount of \$5,000 for a single transaction. For single transactions over \$5,000, the Bidder may request payment be completed by issuance of a purchase order. Processing fees may not be added when a purchasing card is used. The bid price shall cover any fees a bidder may incur.
- (b) Discounts for prompt payment will not be considered in bid evaluations, unless otherwise specified. Discounts offered by the Bidder will be taken, however, if payment is made within the discount period.
- (c) Late charges cannot be assessed against Contracting Entity.

9. LATE INVOICES: If the purchase order indicates that the purchase is being made with City funds, all unpaid invoices pertaining to this Pricing Agreement/Contract must be recorded in the Finance Department, Accounts Payable Section, or in the Office of the City Clerk on or before September 30 for all debts incurred during the prior fiscal year (July 1 through June 30), or said invoice shall be void and forever barred. (See 62 Okla. Stat. 2010 § 310.4).

10. DELIVERY:

- (a) All bid prices quoted shall be based on delivery F.O.B. Oklahoma City, Oklahoma or to any points located within the municipal corporate limits (unless otherwise stated in the bid specifications) with all charges prepaid to the actual point of delivery.
- (b) Bids must show the number of days required for delivery under normal conditions. Unrealistically short or long delivery promises may cause bids to be rejected. A successful Bidder is required to keep the purchasing department advised at all times of the status of the order and delivery. All goods or services shall be delivered within thirty (30) days from the date of the award of the Pricing Agreement/Contract, unless specified otherwise.

11. AWARD OF PRICING AGREEMENT/CONTRACTS: The Contracting Entity reserves the rights to: award by item, groups of items or all items of the bid; to reject any or all bids in whole or in part; and, waive technical defects, irregularities and/or omissions.

12. PERFORMANCE BONDS: If required by the specifications, the successful Bidder must post the performance bond, a certified or cashier's check in the amount required prior to award of Pricing Agreement/Contract.

13. PATENTS: The Bidder agrees to indemnify and save harmless the Contracting Entity, including any of Contracting Entity's employees, the purchasing agent and assistants from all suits and actions of every nature and description brought against the Bidder and/or any assistants because of, or for the use of, patented or licensed appliances, products, or processes. The Bidder shall pay all royalties and charges which are legal, and equitable evidence of such payment or satisfaction shall be submitted upon request of the Contracting Entity, as a necessary requirement in connection with the final execution of any Agreement/Contract in which patented or licensed appliances, products, or processes are to be used.

14. TERMINATION:

- (a) The performance of services and/or the delivery of items under any Pricing Agreement/Contract may be terminated by the Contracting Entity, in whole or in part, whenever it is determined to be in the best interest of the Contracting Entity.
- (b) Any such termination will be effected by delivery to the Bidder of a termination notice specifying the extent to which performance or services and/or delivery of ordered commodities is terminated, and the date the termination becomes effective.
- (c) After receipt of a termination notice, the Bidder shall stop performance of services and/or accept no further orders under the Pricing Agreement/Contract.

15. COMPLIANCE WITH APPLICABLE LAWS: All Proposers must comply with all applicable federal, state or local laws and regulations, including Title VI and all provisions of the Civil Rights Act of 1964 42, U.S.C. §§ 2000d, -et seq.

16. SELF-INSURED: The Contracting Entity is self-insured for its own negligence. The liability of the Contracting Entity for acts of negligence are limited and subject to the Governmental Tort Claims Act, 51 O.S. §§ 151, *et seq.*

17. RIGHT TO AUDIT: The Contracting Entity shall at all times have the right to examine books, papers and records of the successful Bidder relative to all aspects of the Pricing Agreements/Contracts awarded as a result of this bid to confirm Pricing Agreement/Contract compliance. Failure to provide the requested information may result in termination of the Pricing Agreement/Contract. This right to audit only affects Pricing Agreement/Contract compliance as a result of this bid, and does not apply to Bidder records beyond the scope of the Pricing Agreement/Contract.

18. REFERENCES: The Contracting Entity has the right to request references from bidders.

19. BID EVALUATION: Bids will be evaluated based upon the lowest overall cost to the Contracting Entity and a bidder's responsiveness to the requirements of the specifications. The Contracting Entity retains the right to waive minor deficiencies of specifications, technicalities or informalities in a bid, provided that the best interest of the Contracting Entity would be served without prejudice to the rights of other bidders.

OKLAHOMA OPEN RECORDS ACT AND CONFIDENTIAL INFORMATION

All materials submitted to the Contracting Entity pursuant to this Bid or Proposal potentially become subject to the mandates of the Oklahoma Open Records Act, 51 O.S. § 24A.1. *et seq.* The purpose of this Act is to ensure and facilitate the public's right of access to and review of government records so they may efficiently and intelligently exercise their inherent political power. Almost all "records," as that term is defined in the Act, may be disclosed to the public upon request. Except where specific state or federal statutes create a specific and express exemption or confidential privilege, persons who submit information to public bodies have no right to keep this information from public access nor have a reasonable expectation that this information will be kept from public access.

If you believe that any of the information you have submitted to the Contracting Entity pursuant to this Bid or Proposal is exempt or confidential under a specific state or federal statute, and therefore not subject to public access under the Oklahoma Open Records Act, you must comply with the following:

1. Place said documents/records in a separate electronic file attachment marked "Confidential". DO NOT label your entire Bid or Proposal as "Confidential" – label only those portions of the Bid or Proposal that you feel are exempt or are made confidential by state or federal law as "Confidential".
2. For each such document for which you are claiming an exemption or a confidential privilege, identify the federal and/or state law that creates said privilege, e.g., for trade secrets, see 21 O.S. § 1732 (Larceny of Trade Secrets) and the Uniform Trade Secrets Act, 78 O.S. § 85 *et seq.*

Should an Open Records request be presented to the Contracting Entity requesting information you have identified as "Confidential," you will be responsible for defending your position in the District Court, if needed.

If you fail to identify any records submitted as part of your Bid or Proposal as "Confidential", you are agreeing that said records are not exempt or confidential and are subject to public access.

Upon receipt of a request by a third party to review or copy records properly identified as "Confidential," you will be notified of the request and thereby given an opportunity to immediately enforce and protect your rights by initiating an action in a court of competent jurisdiction. Should you fail to timely bring an action to enforce your rights, then the requested records will be released by the Contracting Entity based upon its determination of the application of the Oklahoma Open Records Act.

C
O
K
C
0
1
0
7
2

BID SPECIFICATIONS

PUBLIC SAFETY SUPPLIES, EQUIPMENT, AND PERSONAL PROTECTIVE EQUIPMENT

C
O
K
C
0
1
0
7
2

BID SPECIFICATIONS
PUBLIC SAFETY SUPPLIES, EQUIPMENT, AND PERSONAL PROTECTIVE
EQUIPMENT
Instructions to Bidders

C
O
K
C
0
1
0
7
2

INTENT: To obtain pricing agreements for the purchase of various firefighting tools, repair parts, supplies, equipment, and personal protective equipment for the City of Oklahoma City Fire Department. Multiple Bidders will be awarded to ensure sufficient coverage. It is anticipated the pricing agreement(s) will be effective November 5, 2024 or later. Please note this new bid includes items previously bid under “Firefighting Tools, Repair Parts, Supplies, and Equipment” contracts and items previously bid under “Personal Protective Equipment for the Fire Department” contracts. The bids have been combined into one bid renamed “Public Safety Supplies, Equipment, and Personal Protective Equipment.”

SCOPE OF PRICING AGREEMENT/CONTRACT: The Bidder shall furnish and supply the below listed item(s) in accordance with the terms, conditions and provisions set forth herein.

The Contracting Entity reserves the right to award this Pricing Agreement/Contract to a single Bidder or to multiple Bidders, whichever is deemed to be in best interest of the Contracting Entity. You may bid on some or all items. If you choose not to bid on one of the items respond by typing, "No Bid" in the “Note to Buyer” field of the Line Item in the Periscope system.

SUBSTITUTE OFFERS: If the bid specifications provide that the Contracting Entity is accepting substitute offers for a good or service, this option will be available for Bidders in Periscope when completing the electronic bid packet. The Contracting Entity is under no obligation to accept a substitute offer.

CONTRACTING ENTITY: The term "Contracting Entity" as used throughout this Pricing Agreement/Contract shall mean The City of Oklahoma City and any participating Public Trusts which chooses to avail itself of the goods or services from the resultant Pricing Agreement/Contract. Should a participating Public Trust, of which The City of Oklahoma City is Beneficiary, choose to avail itself of goods or services from the resultant Pricing Agreement(s)/Contract(s), the Bidder(s) will honor the terms and conditions, including price, of the Pricing Agreement(s)/Contract(s).

BIDDER: Upon award of this Pricing Agreement/Contract, the term “Bidder” shall mean the contracting party supplying the goods and/or services.

PRICING AGREEMENT/CONTRACT PERIOD: The Pricing Agreement/Contract shall be for one year with the option to renew for four additional one-year periods. The Pricing Agreement/Contract shall be in effect commencing on the date of award as approved by the Contracting Entity.

PRICING AGREEMENT/CONTRACT RENEWAL OPTION:

1. This Pricing Agreement/Contract is renewable for four additional one-year periods at the option of the Contracting Entity. Should the Contracting Entity desire to renew the pricing agreement/contract, a written preliminary notice will be furnished to the Bidder prior to the

expiration date of the Pricing Agreement/Contract. (Such preliminary notice will not be deemed to commit the Contracting Entity to renew.)

2. Upon receipt of the Contracting Entity's preliminary notice, the Bidder shall, if desired, submit a written agreement to continue Pricing Agreement/Contract performance for an additional one-year period.
3. Should the Contracting Entity exercise this option for renewal, the Pricing Agreement/Contract as renewed shall be deemed to include this option provision except that the total duration of this Pricing Agreement/Contract, including any renewals, shall not exceed five years without approval of the Contracting Entity.
4. In all cases Pricing Agreement/Contract renewals must be approved by the Contracting Entity.

DELIVERY: Bidders shall specify their proposed delivery times for the requested goods and services in the Line-Item pricing area in the electronic bidding system. If a deadline is specified and no alternative is proposed, the Bidder will have agreed to meet the stated deadline.

INSPECTION AND ACCEPTANCE AT DESTINATION:

1. Final inspection and acceptance shall be at destination. Acceptance will occur after the goods or results of the services have been inspected and when determined by designated competent staff to have met the bid specifications. Delivery does not constitute acceptance.
2. Although source inspection by the Contracting Entity is not anticipated under this Pricing Agreement/Contract, the provisions of this article shall in no way be construed to limit the rights of the Contracting Entity to otherwise conduct source inspections when it deems to be appropriate.

F.O.B. DESTINATION:

1. The Bidder shall deliver each item F.O.B. Destination, Oklahoma City, Oklahoma, and to any and all points designated in the bid specifications.
2. Inside delivery is required unless specifically and expressly stated in the bid specifications.

COMMERCIAL PACKAGING: Preservation, packaging, packing, and marking will be in accordance with Bidder's best commercial practice to provide adequate protection against shipping damage. Bidder is required to replace any goods damaged in shipping or delivery.

ESTIMATED ANNUAL REQUIREMENTS (NO GUARANTEE):

1. The quantity of any item, good, or service when shown in the price schedule as an estimate of an annual requirement is merely an estimate based on currently available information. The purchase of any such item or quantity of good or service is not guaranteed. Any offer conditioned upon a promise by the Contracting Entity to purchase a minimum or definite quantity of such an item will be rejected.
2. The Bidder agrees to furnish all quantities ordered by the Contracting Entity during the Pricing Agreement/Contract period.

3. The Contracting Entity agrees to place orders with the Bidder for all its requirements for those items shown in the price schedule, as awarded, except as follows:
 - a. Quantities of items needed under conditions of emergency or public exigency as approved by the Purchasing Agent.
 - b. Quantities of items obtainable from State contracts, as approved by the Purchasing Agent.
 - c. Quantities of items where federal funds are involved, and other action is warranted for federal regulatory compliance purposes.
 - d. Quantities of items awarded under specific and separate pricing agreements/contracts.
 - e. Quantities of items which otherwise are determined to be outside the general scope and intent of this Pricing Agreement/Contract.
4. If requirements for any awarded items do not materialize for the quantity estimated in the applicable price schedule, such failure shall not constitute grounds for equitable adjustment or additional compensation.
5. There is no obligation to purchase any items from this Pricing Agreement/Contract, and purchases made in future fiscal years or other contract periods are subject to future appropriations and availability of funds.
6. The Contracting Entity may request Bidder provide quantity discounts when making larger purchases. Quantity discounts will be requested from all Bidders when multiple Pricing Agreements/Contracts are awarded.

ORDER OF PRECEDENCE: In the event of an inconsistency between provisions of this Pricing Agreement/Contract, the inconsistency shall be resolved by giving precedence in the following order: (i) Pricing Agreement/Contract articles, (ii) Bid Specifications, (iii) Notice to Bidders, (iv) General Instructions and Requirements for Bidders, (v) other requirements provided by the Contracting Entity in the bid packet, then (vi) attachments, notes, and exceptions by Bidder.

PAYMENT METHODS: The ordering departments will utilize purchase order numbers or purchasing cards for ordering the goods and services they require as the need arises during the Pricing Agreement/Contract period.

The Contracting Entity shall not be held liable for any damages sustained by any Bidder for delivery of goods or services awarded by Pricing Agreement/Contract unless accompanied by an authorized purchase order or purchasing card reference name and number. Delivery of goods or services to any department of Contracting Entity without a purchase order document, purchase order number or purchasing card reference name and number given at the time the order is placed shall constitute an unauthorized purchase.

PAYMENT/INVOICE:

1. Payments will be processed promptly after completion of delivery of ordered items and after receipt of properly prepared invoices.
2. **FOR ORDERS PLACED BY PURCHASE ORDER:** The original invoice must be mailed directly to The City of Oklahoma City, Accounts Payable, 100 N. Walker Avenue, Suite

200, Oklahoma City, Oklahoma 73102, or invoices may be e-mailed to accountspayable@okc.gov. If invoices are e-mailed, a paper copy should not be mailed. This information is printed on the front of each purchase order. Copies of invoices may be sent to other addresses upon request. However, if the original invoice is sent to any other address, payment will be delayed, or may not be processed at all. Should another trust or government entity be using this contract they may request a different invoice address.

FOR ORDERS PLACED BY PURCHASING CARD: Do not send invoices, statements etc. to Accounts Payable for purchasing card orders. Please send all purchasing card documents directly to the cardholder. Cardholders are required to submit itemized transaction details such as invoice/delivery tickets with their monthly purchasing card statement. This is a vital part of the monthly reconciliation process. Your cooperation is appreciated. Contracting Entity employees are required, when possible, to use a purchasing card for purchases under the amount of \$5,000 for a single transaction. For single transactions over \$5,000, the bidder may request payment be completed by issuance of a purchase order. Processing fees may not be added when a purchasing card is used. The bid price is expected to cover any fees a bidder may incur.

3. Invoices must contain the following information:
 - a. Bidder's name and address
 - b. Ship to address (department name)
 - c. Purchase order number - **MUST BE INDICATED ON THE INVOICE**
 - d. Itemization of each item purchased to include:
 - i. description/stock number
 - ii. unit price
 - iii. quantity
 - iv. unit of issue (each, box, dozen, pound, etc.)
 - v. total price
 - e. Total amount of invoice
 - f. Date of delivery
4. Invoices should not reflect any outstanding backorders.

WARRANTY:

1. The Bidder warrants that at the time of delivery, all items furnished under this Pricing Agreement/Contract will be free from defects in material or workmanship and will conform to the specifications and all other requirements of this Pricing Agreement/Contract. All Bidders will furnish with their bid one copy of their warranty applicable to the supplies or equipment to be furnished.
2. As to any item which does not conform to this warranty, the Bidder agrees that the Contracting Entity shall have the right to:
 - a. Reject and return each nonconforming item to the Bidder for correction or replacement at the Bidder's expense
 - b. Require an equitable adjustment in the Pricing Agreement/Contract price.
3. This warranty shall be in addition to any other rights of the Contracting Entity.

4. All equipment warranties shall start on the date of installation and will be for the full term of said warranty.

GENERAL PROVISIONS: The following documents are attached or by this reference incorporated as a part of this Pricing Agreement/Contract:

- a. Bid/Pricing Agreement/Contract Form & Non-Discrimination Statement
- b. Non-Collusion Affidavit
- c. General Instructions and Requirements for Bidders
- d. Specifications
- e. Oklahoma Open Records Act and Confidential Information

SAFETY DATA SHEETS: Any Bidder supplying goods or materials to the Contracting Entity that require a Safety Data Sheet (SDS) will furnish the required sheet or a composite concentration list in one of the following manners:

- a. Submitted as part of the proposal document
- b. Submitted prior to Agreement/Contract award
- c. Submitted with the product invoice
- d. Submitted at the request of the Contracting Entity

In all instances, the Bidder shall furnish the safety data sheets with the products at delivery, and shall comply with all local, state and federal laws providing for identification of materials transported to the Contracting Entity. The appropriate proposal number, Agreement/Contract number, delivery ticket number, or invoice number shall be clearly marked on the safety data sheet or the composite concentration lists. Information regarding Safety Data Sheets can be found online at <https://www.osha.gov/Publications/OSHA3514.html>. Any question regarding this requirement should be directed to the following address:

Oklahoma City Risk Management Division
420 W. Main Street, Suite 630
Oklahoma City, Oklahoma 73102
(405) 297-3891

[Rest of page intentionally left blank]

BID SPECIFICATIONS

Other Provisions

ADDENDA: It is the Bidder's responsibility to log into the electronic bidding system to monitor any addenda that may be issued during the process. A Bidder's bid will not be accepted if all addenda have not been acknowledged by the Bidder through the electronic bidding system. If you are set up for electronic notifications through the electronic bidding system, you should receive a notification by e-mail when addenda are issued.

INDEMNITY REQUIREMENTS: The Bidder assumes all risks incident to or in connection with its purpose to be conducted herein under and shall indemnify, defend and save Contracting Entity harmless from damage or injuries of whatever nature or kind to persons or property arising directly or indirectly out of the Bidder's operations and transportation of the Contracting Entity's equipment to and from repair site regardless of fault and arising from acts or omissions of its employees regardless of fault and shall indemnify, defend, and save harmless Contracting Entity from any penalties for violation of any law, ordinance or regulation affecting or having application to said operation.

UNDUE INFLUENCE: Upon advertising this solicitation, no officer, employee, agent, or representative of the Bidder shall have any contact or discussion, verbal or written, with any representative of the Contracting Entity (i.e., Trust Officer, City Council member, City staff, etc.) either directly or indirectly through others in which the Bidder seeks to influence any representative of the Contracting Entity regarding any matters pertaining to this solicitation.

Contacts by the Bidder with the Contracting Entity that do not pertain to a solicitation are exempt from this provision. Examples of these exempt contacts are:

- Private, non-business, contacts with the Contracting Entity by the Bidder's employees acting in their personal capacity
- Business contacts outside of this solicitation that the Contracting Entity may have with the Bidder
- Presentations and/or responses to inquiries initiated by the Contracting Entity
- Pre-bid or pre-proposal conferences
- Discussions with The City Procurement Agent, buyer or departmental contact as outlined in the bid packet

If a representative of any Bidder submitting a bid violates the foregoing prohibition by contacting any of these parties, such contact may result in the Bidder being disqualified from the procurement process.

ESCALATION/DE-ESCALATION: Bidder may request a price increase or decrease if the Bidder shows satisfactory proof to the Contracting Entity that a price change is justified and beyond the scope of the Bidder's control. It is understood that any percentage or discount offered to the Contracting Entity will remain firm for the duration of the Pricing Agreement/Contract. However, within 10 days of any approved changes in the price list(s) bid, Bidder may furnish the Fire Department three copies of the new price list(s). New price list(s) will be considered effective the date shown on the price list(s), or 10 days from the date price list(s) are received in the Fire

Department, whichever is later. The three copies of the changed price list/catalog may be mailed, e-mailed or hand delivered to:

The City of Oklahoma City
Fire Department
Attn: Pennie Leck
820 NW 5th Street
Oklahoma City, OK 73106
pennie.leck@okc.gov

TAX EXEMPT: The City of Oklahoma City is tax exempt. Successful bidders may request tax exempt documents.

BID PRICES: All bid prices shall be based on F.O.B. Destination. All items purchased under this contract shall be delivered FOB destination, Oklahoma City, Oklahoma. No additional fuel, delivery, freight, or packing charges shall be charged. **The bid price or discount offered shall include the cost of delivery. Any exception to this must be included in Exceptions attachment.**

DISCOUNTS: With respect to all line-item prices and/or discount percentages encompassed by award of this contract, contractor shall further agree to pass on any additional price or percentage discounts to the City whenever applicable or qualified by sales and or any other type of discount-oriented promotion or program.

FINANCE CHARGES: Statements on your catalog or price lists requiring the City to pay finance charges will be disregarded. The City will not pay finance charges.

BACKORDERS: Frequent inability to supply contract items or frequent extended back orders may be cause for cancellation of the contract with that supplier. Contracting Entity obtains right to cancel extended backorders with no charge to Purchaser.

REPAIR SERVICES: Vendors may be asked to do repair services on equipment. Quotes may be obtained, and insurance will be required for all on-site repair services. Quotes for repair must include all shipping and handling costs.

EXCEPTIONS: Bidders should submit exceptions by uploading a separate document labeled "Exceptions" into the Periscope system. Failure to indicate any exceptions will be construed to mean that the Bidder offers to furnish the exact commodity as described in the bid specifications and as full acceptance of the requirements, instructions, and specifications.

[Rest of page intentionally left blank]

REQUIRED FEDERAL PROVISIONS

In the event of conflict between the following federal provisions and the terms of the Agreement, these federal provisions shall prevail.

A. Remedies

Any violation or breach of terms of this Contract on the part of the Contractor or its subcontractors may result in the suspension or termination of this Contract or such other action that may be necessary to enforce the rights of the parties of this agreement. The duties and obligations imposed by the Contract Documents and the rights and remedies available thereunder are in addition to, and not a limitation of, any duties, obligations, rights and remedies otherwise imposed or available by law.

B. Termination for Cause and for Convenience

1. The Contracting Entity may, by written notice, terminate this Contract in whole or in part at any time, either for the Contracting Entity's convenience or because of failure to fulfill the Contract obligations. Upon receipt of such notice services must be immediately discontinued (unless the notice directs otherwise) and all materials as may have been accumulated in performing this Contract, whether completed or in progress, delivered to the Contracting Entity.
2. If the termination is for the convenience of the Contracting Entity, an equitable adjustment in the Contract price will be made, but no amount will be allowed for anticipated profit on unperformed services.
3. If the termination is due to failure to fulfill the Contractor's obligations, the Contracting Entity may take over the work and prosecute the same to completion by contract or otherwise. In such case, the Contractor shall be liable to the Contracting Entity for any additional cost occasioned to the Contracting Entity thereby.
4. If, after notice of termination for failure to fulfill Contract obligations, it is determined that the Contractor had not so failed, the termination will be deemed to have been effected for the convenience of the Contracting Entity. In such event, adjustment in the Contract price will be made as provided in paragraph (b) of this clause.
5. The rights and remedies of the Contracting Entity provided in this clause are in addition to any other rights and remedies provided by law or under this Contract.

C. Patent Rights

The Contractor acknowledges the existence of requirements and regulations of the awarding Federal agency relating to patent rights with respect to any discovery or

invention which arises or is developed in the course or under this Agreement, including, but not limited to those regulations and requirements set forth in 48 CFR Part 27. Any discovery or invention that arises during the course of this Agreement shall be immediately (within two months of discovery) reported to Contracting Entity. The awarding Federal agency shall determine how rights in the invention/discovery shall be allocated consistent with "Government Patent Policy" and 37 CFR Part 401.

D. Copyright

The Contractor acknowledges the existence of requirements and regulations of the awarding Federal agency relating to copyrights and right in data, including, but not limited to those set forth in 28 CFR Part 66.34 which states: "The Federal awarding agency reserves royalty-free, nonexclusive, and irrevocable license to reproduce, publish or otherwise use, and to authorize others to use, for Federal Government purposes: (a) The copyright in any work developed under a grant, subgrant, or contract under a grant or subgrant; and (b) Any rights of copyright to which a grantee, subgrantee or a contractor purchases ownership with grant support."

E. Compliance with Clean Air Act

1. The Contractor agrees to comply with all applicable standards, orders, or regulations issued pursuant to the Clean Air Act, as amended, 42 U.S.C. § 7401 et seq.
2. The Contractor agrees to report each violation to the Contracting Entity and understands and agrees that the Contracting Entity will, in turn, report each violation as required to assure notification to the State of Oklahoma, Federal Emergency Management Agency, and the appropriate Environmental Protection Agency Regional Office.
3. The Contractor agrees to include these requirements in each subcontract exceeding \$100,000 financed in whole or in part with Federal assistance provided by an awarding Federal agency.

F. Compliance with Federal Water Pollution Control Act

1. The Contractor agrees to comply with all applicable standards, orders, or regulations issued pursuant to the Federal Water Pollution Control Act as amended, 33 U.S.C. § 1251 et seq. Any violations must be reported to FEMA and the Regional Office of the Environmental Protection Agency (EPA).
2. The Contractor agrees to report each violation to the Contracting Entity and understands and agrees that the Contracting Entity will, in turn, report each violation as required to assure notification to the State of Oklahoma, Federal Emergency Management Agency, and the appropriate Environmental Protection Agency Regional Office.

3. The Contractor agrees to include these requirements in each subcontract exceeding \$100,000 financed in whole or in part with Federal assistance provided by an awarding Federal agency.

G. Energy and Conservation Provision

Contractor agrees to comply with all mandatory standards and policies relating to energy efficiency, which are contained in the state energy conservation plan issued in compliance with the Energy Policy and Conservation Act (42 U.S.C. 6201).

H. Excluded Parties based upon Suspension and Debarment

1. This Contract is a covered transaction for purposes of 2 C.F.R. pt. 180 and 2 C.F.R. pt. 3000. As such the Contractor is required to verify that none of the Contractor, its principals (defined at 2 C.F.R. § 180.995), or its affiliates (defined at 2 C.F.R. § 180.905) are excluded (defined at 2 C.F.R. § 180.940) or disqualified (defined at 2 C.F.R. § 180.935).
2. The Contractor must comply with 2 C.F.R. pt. 180, subpart C and 2 C.F.R. pt. 3000, subpart C and must include a requirement to comply with these regulations in any lower tier covered transaction it enters into.
3. This certification is a material representation of fact relied upon by Contracting Entity. If it is later determined that the Contractor did not comply with 2 C.F.R. pt. 180, subpart C and 2 C.F.R. pt. 3000, subpart C, in addition to remedies available to the State of Oklahoma and Contracting Entity, the Federal Government may pursue available remedies, including but not limited to suspension and/or debarment.
4. The bidder or proposer agrees to comply with the requirements of 2 C.F.R. pt. 180, subpart C and 2 C.F.R. pt. 3000, subpart C while this offer is valid and throughout the period of any contract that may arise from this offer. The bidder or proposer further agrees to include a provision requiring such compliance in its lower tier covered transactions.

I. Byrd Anti-Lobbying Act, 31 U.S.C. § 1352 (as amended)

Contractors who apply or bid for an award of \$100,000 or more shall file the required certification. Each tier certifies to the tier above that it will not and has not used Federal appropriated funds to pay any person or organization for influencing or attempting to influence an officer or employee of any agency, a member of Congress, officer or employee of Congress, or an employee of a member of Congress in connection with obtaining any Federal contract, grant, or any other award covered by 31 U.S.C. § 1352. Each tier shall also disclose any lobbying with non-Federal funds that takes place in connection with obtaining any Federal award. Such disclosures are forwarded from tier to tier up to the recipient. Example of Certification attached hereto.

J. Solid Waste Disposal Act

1. In the performance of this Contract, the Contractor shall make maximum use of products containing recovered materials that are EPA-designated items unless the product cannot be acquired—
 - (i) Competitively within a timeframe providing for compliance with the Contract performance schedule;
 - (ii) Meeting Contract performance requirements; or
 - (iii) At a reasonable price.
2. Information about this requirement, including the list of EPA-designated items, is available at EPA's Comprehensive Procurement Guidelines website, <https://www.epa.gov/smm/comprehensive-procurement-guideline-cpg-program>.

K. Access to Records

The following access to records requirements apply to this Contract:

1. The Contractor agrees to provide the State of Oklahoma, Contracting Entity, the FEMA Administrator, the Comptroller General of the United States, or any of their authorized representatives access to any books, documents, papers, and records of the Contractor which are directly pertinent to this Contract for the purposes of making audits, examinations, excerpts, and transcriptions.
2. The Contractor agrees to permit any of the foregoing parties to reproduce by any means whatsoever or to copy excerpts and transcriptions as reasonably needed.
3. The Contractor agrees to provide the FEMA Administrator or his authorized representatives access to construction or other work sites pertaining to the work being completed under the Contract.

L. DHS Seal, Logo, and Flags

Contractor shall not use the seal(s), logos, crests, or reproductions or likenesses of the Department of Homeland Security or likenesses of Department of Homeland Security officials without specific FEMA pre-approval.

M. Compliance with Federal Law, Regulations, and Executive Orders

Contractor acknowledges that FEMA financial assistance will be used to fund the Contract and Contractor agrees to comply with all applicable federal law, regulations, executive orders, and FEMA policies, procedures, and directives.

N. No Obligation by Federal Government

The Federal Government is not a party to this Contract and is not subject to any obligations or liabilities to the non-Federal entity, Contractor, or any other party pertaining to any matter resulting from the Contract.

O. Program Fraud and False or Fraudulent Statements or Related Acts

The Contractor acknowledges that 31 U.S.C. Chap. 38 (Administrative Remedies for False Claims and Statements) applies to the Contractor's actions pertaining to this Contract.

P. Minority Businesses, Women's Business Enterprises, and Labor Surplus Area Firms

In compliance with 2 CFR § 200.321, if Contractor utilizes subcontracts for this Agreement, Contractor agrees that it shall:

1. Place qualified small and minority businesses and women's business enterprises on solicitation lists;
2. Assure that small and minority businesses, and women's business enterprises are solicited whenever they are potential sources;
3. Divide total requirements, when economically feasible, into smaller tasks or quantities to permit maximum participation by small and minority businesses, and women's business enterprises;
4. Establish delivery schedules, where the requirements permit, which encourage participation by small and minority businesses, and women's business enterprises; and
5. Use the services and assistance, as appropriate, of such organizations as the Small Business Administration and the Minority Business Development Agency of the Department of Commerce.

[Rest of page intentionally left blank]

C
O
K
C
0
1
0
7
2

BID SPECIFICATIONS

Technical Provisions

INTENT: To obtain pricing agreements for the purchase of various firefighting tools, repair parts, supplies, equipment, and personal protective equipment for the City of Oklahoma City Fire Department. Multiple Bidders will be awarded to ensure sufficient coverage. It is anticipated the pricing agreement(s) will be effective November 5, 2024 or later. Please note this new bid includes items previously bid under “Firefighting Tools, Repair Parts, Supplies, and Equipment” contracts and items previously bid under “Personal Protective Equipment for the Fire Department” contracts. The bids have been combined into one bid renamed “Public Safety Supplies, Equipment, and Personal Protective Equipment.”

ITEMS: Items include various firefighting tools, repair parts, supplies, and equipment such as, but not limited to, search and rescue equipment, diving equipment, water rescue equipment, aviation and tactical equipment, hazmat equipment, safety items, accessories, tools, nozzles, foam, pumps, and adaptors as well as personal protective equipment

BIDDING INSTRUCTIONS: Bidders must enter a percentage discount off the current manufacturer’s list price for each brand your company is bidding in the line-item area of the electronic bidding system. The line-item pricing discounts will be used in determining the lowest and best bid by brand/manufacturer.

There are many brands listed for bid in the line-item area of the electronic bidding system. If there are other brands you can provide at a discounted price, select the “Alternate Offer” tab in the line-item pricing area (example below) to enter information for each additional brand.

The screenshot shows a web form titled "Offer". On the left, there is a header "VB15075-01-01". Below it are three input fields: "Default Loc." (with a redacted value), "Product Code" (with "(optional)" next to it), and "Notes for Buyer" (with a large text area). On the right side, there is a message "Prices are not requested for this item." with a "Save" button below it. Below that is an "Attachments" section with a link "Upload Attachment". At the bottom right, there are two buttons: "Alternate Offer" (which is circled in blue) and "Remove".

PRICE LISTS: Bidders are to submit a percentage discount off the current manufacturer’s list price for each brand and **must include a website or attach price list that will allow for price verification.**

Type website address in the “Notes for Buyer” field where pricing can be verified **OR**

Type name of price list in the “Notes for Buyer” field and attach price list to each line item so pricing can be verified.

Bidders may bid the specific line items shown below. **Line items left blank will be considered a “No Bid” for that line item.**

- 5.11 TACTICAL
- ACCESS UNLOCK KITS
- AKRON
- ALCO-LITE LADDERS
- AMKUS
- AQUA LUNG
- AVON PROTECTION
- BAMBI BUCKET SYSTEM AND ACCESSORIES
- BAUER COMPRESSORS
- BAUER COMPRESSOR PARTS
- BOSTON LEATHER
- BRASKEY PRODUCTS
- BROOKS
- BULL EX
- BULLARD HELMETS
- BULLARD REPLACEMENT HARDWARE AND ACCESSORIES
- BULLARD THERMAL IMAGING CAMERAS AND ACCESSORIES
- BULLSEYE PERFECTION DESIGN AND FABRICATION
- CAIRNS
- CMC
- COUNCIL TOOL
- CREW BOSS
- DIVE RESCUE INTERNATIONAL
- DIVING UNLIMITED INTERNATIONAL
- DRAEGER SAFETY
- DUO-SAFETY LADDERS
- DUPONT
- ELBECO
- ELKHART
- ERGODYNE
- ESS
- EURAMCO
- EVINRUDE OUTBOARD MOTORS AND ACCESSORIES
- FIRECRAFT
- FIREDEX
- FIRE HOOKS UNLIMITED
- FIRE RESEARCH CORPORATION (FRC)
- FIRSTLOOK
- FIRST TACTICAL
- FLAMEFIGHTER
- FLIR IMAGING CAMERAS AND TRUCK CHARGERS
- FOAM
- FORCE6
- GEAR GRID WALL-MOUNTED BUNKER GEAR LOCKERS (Equipment and Accessories):
- GENESIS RESCUE SYSTEMS
- GLOBE BOOTS
- GLOBE GEAR
- GLOBE MATERIALS
- HAIX
- HALE
- HANNAY
- HARRINGTON
- HEX ARMOR

C
O
K
C
0
1
0
7
2

- HIGH RISE STRAPS
- HIGH TECH TOOLS
- HOLMATRO
- HONEYWELL
- HURST/VETTER RESCUE
- HUSKY
- HYDRANT BAGS, FIRE BRIGADE
- HYPRO
- INDUSTRIAL SCIENTIFIC
- INMAR INFLATABLE BOATS
- INNOTEX
- KAPPLER
- KEEWES (Bunker Drying Equipment)
- KMJ PRODUCTS, INC. (CASCADE PRODUCTS)
- KOEHLER BRIGHT STAR
- KUSSMAUL
- LACROSSE
- LAKELAND
- LEATHERHEAD TOOLS
- LIGHTNING X
- LION GEAR
- LION MATERIALS
- LION THOROGOOD BOOTS
- MAJESTIC
- MARINE FUEL BLADDERS, COLLAPSIBLE (AERO TEC LABORATORIES, TURTLE-PAC, OR ZODIAC)
- MATTRESS PROTECTORS TWIN XL
- MSA
- MUSTANG SURVIVAL
- NIGHTSTICK
- NORTH AMERICAN RESCUE
- NRS
- NUPLA
- OCEAN TECHNOLOGY SYSTEMS
- OFFSHORE MARINE SUPPLIES AND EQUIPMENT
- OLE BLUE RESCUE MASTER DIAMOND BLADE
- PAC TOOL MOUNTS
- PARATECH
- PELICAN LIGHTS
- PETZL
- PGI
- PMI
- PRO-LOK AUTO LOCKOUT KITS
- PROPPER
- R&B FABRICATIONS
- RADIANS
- RAMFAN
- RED HEAD
- RESCUE TECH
- RINGERS
- SAFETY VESTS, REFLECTIVE
- SCOTT SCBA EQUIPMENT AND ACCESSORIES
- SCUBAPRO
- SEEK
- SHELBY GLOVES
- SIMULAIDS
- SKYDIO

C
O
K
C
0
1
0
7
2

- SMITHS DETECTION EQUIPMENT
- SOUTH PARK
- STIHL (Rescue Saws and Chains)
- STREAMLIGHT
- SUBSALVE
- SUPERVAC
- TASK FORCE TIPS
- TEAM
- TEAM WENDY
- TECGEN
- TEMPEST (to include smoke machines, fog fluid, chain saws, chain, ppv fans, smoke ventilators)
- TNT
- TOHATSU OUTBOARD MOTORS AND ACCESSORIES
- TRACTEL
- TRUE NORTH
- TURTLE PLASTICS
- UNIFIRE
- VANGUARD SAFETY WEAR
- VENTRY FANS
- VERIDIAN
- WARTHOG
- WATERAX PUMPS
- WATEROUS
- WET WATER
- WORKRIGHT
- YATES GEAR
- ZEAGLE SYSTEMS
- ZICO

C
O
K
C
0
1
0
7
2

OTHER LINE ITEMS: “Other” line items are included so that bidders may bid additional catalogs not listed. Bidders are encouraged to bid additional product lines they provide and wish to sell to the Contracting Entity under the “Other” line item. Bidders may select the “Alternate Offer” tab to bid additional brands under this line item. Multiple files can be uploaded.

Enter discount from website, catalog, or price list. If bidding a website, type the website address in the “Notes for Buyer” field. If bidding a catalog or price list, type name of catalog or price list in the “Notes for Buyer” field and attach to line item. **Must include a website or attach price list that will allow for price verification.**

ENTIRE WEBSITE LINE ITEM: An “Entire Website” line item is included so that Bidders may bid their entire website. **Bidders are encouraged to bid their website in addition to the specific line items.** If bidding a website, the website address must be entered in the “Notes for Buyer” field for the Line Item and the discount percentage, if any, should be entered in the Price field.

ATTACHMENTS: When uploading attachments in Periscope, please do not submit zip files. Attachments may include price lists, catalogs, brochures, exceptions, and W9.

NFPA STANDARDS: Structural coat and pant shall meet or exceed all the requirements of the National Fire Protection (NFPA) 1971, Standard on Protective Ensemble for Structural Fire Fighting, current edition. Dual-Cert gear (coat and pants ensemble, wildland helmet) shall meet or exceed NFPA 1977, and structural fire helmet shall meet or exceed NFPA 1851.

STRUCTURAL COAT AND PANT DELIVERY SCHEDULE: Bidders must attach delivery schedule for structural coat and pant. The number of calendar days for delivery after purchase order or procard order is received shall be provided in an attachment.

STRUCTURAL COAT AND PANT SIZING/MEASURING: Unless bidders size gear specifically to each person, bidder shall have available on hand a full range of sizing samples, including male and female samples, for the accurate sizing of fire fighters at no cost to the City.

STRUCTURAL COAT AND PANT EXCHANGES: Gear supplied at initial delivery that does not fit correctly will be exchanged before it impacts the Fire Department operations at no additional cost.

STRUCTURAL COAT AND PANT LIQUIDATED DAMAGES/PENALTY: If the successful Bidder fails to deliver the structural coat and pant within the delivery days as stated in the delivery schedule provided, it is understood, and the successful Bidder hereby agrees, the amount of 2% of the unit cost for each item delivered late may be deducted from the invoice due the successful Bidder for each calendar day past delivery date. The successful Bidder shall not be liable if performance failure arises out of causes beyond the control, and without the fault or negligence of the successful Bidder (acts of God, war, fires, floods, freight embargoes, etc.). Should a performance failure occur, it will be the responsibility of the successful Bidder to notify the Purchaser in writing and submit proof of the circumstances for non-performance. Immediately following the resolution of circumstances responsible for non-performance, the successful Bidder must re-negotiate the delivery schedule.

TECHNICAL QUESTIONS: Technical questions are to be addressed through the electronic bidding system and the Buyer will respond electronically and issue addenda, if necessary.

PRICING: Pricing must be submitted through the Line-Item area of the electronic bidding system. **If you do not wish to bid a line item leave it blank and your bid will be noted as “No Bid” for that particular line item. Bidder does not have to bid on every item to be considered for an award.**

[Rest of page intentionally left blank]

LETTER OF AUTHORIZATION

THIS LETTER OF AUTHORIZATION MUST BE COMPLETED IF THE ATTACHED
LEGALLY BINDING DOCUMENT WAS NOT SIGNED BY THE STATUTORILY
AUTHORIZED OFFICER ON BEHALF OF THE CONTRACTING ENTITY.

City of Oklahoma City or related Public Trust:

This letter authorizes _____ to
(PRINTED NAME OF AUTHORIZED AGENT)

sign the attached legally binding document on behalf of _____
(CONTRACTING ENTITY)

_____.

Sincerely,

Signature of Authorizing Officer Printed Title Date

Printed Name of Authorizing Officer Email Address of Authorizing Officer

NOTE: If the Contracting Entity is a(n):	
Corporation	The authorizing officer <u>must</u> be: President, Vice-President, Chairperson, or Vice-Chairperson
LLC	The authorizing officer <u>must</u> be: Manager, Managing Member, President, or Vice-President
Partnership	The authorizing officer <u>must</u> be: General Partner
Joint Venture	The authorizing officer <u>must</u> be: An Authorized Officer of Each of the Ventures

C
O
K
C
0
1
0
7
2

Question and Answers for Bid #25504 - Public Safety Supplies, Equipment, and Personal Protective Equipment

C
O
K
C
0
1
0
7
2

Overall Bid Questions

Question 1

Hi,

Is pricing to remain firm for renewals as well, or just the initial term? If not, how often may a price increase be requested (once per renewal, etc)?

Thank you! (Submitted: Sep 18, 2024 3:21:57 PM CDT)

Answer

- Bidders may submit updated price lists at any time, however the discount must remain the same percentage discount off current manufacturer's list price throughout the term of the agreement including renewal periods.

(Answered: Sep 19, 2024 9:27:40 AM CDT)

Question 2

would two-way radios and accessories be considered in-scope for this bid? (Submitted: Sep 19, 2024 9:27:48 AM CDT)

Answer

- Yes, Bidders may bid additional items they provide under "Other" line items. (Answered: Sep 19, 2024 9:38:05 AM CDT)

Question 3

would megaphones (bullhorns) be considered in-scope for this bid? (Submitted: Sep 19, 2024 9:28:11 AM CDT)

Answer

- Yes, Bidders may bid additional items they provide under "Other" line items. (Answered: Sep 19, 2024 9:38:05 AM CDT)

Question 4

Can we add categories to a supplier? For example, Draeger, could that be broken into parts, thermal imagers and SCBA's? (Submitted: Oct 2, 2024 3:21:11 PM CDT)

Answer

- Bidders may select alternate offer to clarify and bid different categories under the line item. (Answered: Oct 3, 2024 12:19:27 PM CDT)