

Planning Commission Minutes
May 25, 2023

(The agenda was filed with the City Clerk of The City of Oklahoma City at 7:30 a.m. on May 22, 2023)

2. (PC-10885) Application by CMRB Development, LLC, to rezone 1422 NW 115th Street from R-1 Single-Family Residential District to R-2 Medium-Low Density Residential District. Ward 7.

The applicant was present. There were no protestors present.

RECOMMENDED APPROVAL.

MOVED BY GOVIN, SECONDED BY NOBLE

AYES: CLAIR, PRIVETT, GOVIN, LAFORGE, NOBLE

ABSENT: POWERS, PENNINGTON



STAFF REPORT
The City of Oklahoma City
Planning Commission
May 25, 2023

Item No. IV. 2.

(PC-10885) Application by CMRB Development, LLC, to rezone 1422 NW 115th Street from R-1 Single-Family Residential District to R-2 Medium-Low Density Residential District. Ward 7.

I. GENERAL INFORMATION

A. Contacts

Applicant's Representative

David M. Box
Williams, Box, Forshee & Bullard, P.C.
(405) 232-0080
dmbox@wbfbllaw.com

B. Case History

This is a new application.

C. Reason for Request

The purpose of this request is to allow two-family residential (duplex) development.

D. Existing Conditions

1. Size of Site (4.36 Acres)

2. Zoning and Land Use

	Subject Site	North	East	South	West
Zoning	R-1	R-1 / PUD-393	PUD-683	R-2 / R-1	R-2 / R-1
Land Use	Undeveloped	School	Apartments	Residential under construction	Residential

3. Comprehensive Plan Land Use Typology Area: Urban – Low Intensity (UL)

UL applies to the least intensively developed areas of the city that still receive urban water, sewer, police, park and fire services. Development in this area should provide horizontal integration of land uses, connectivity within and between individual developments, and design that facilitates pedestrian and bicycle transportation.

II. REVIEW COMMENTS

This application was submitted to the following agencies, departments, and/or divisions for review and comment. An asterisk indicates that the agency, department, and/or division responded with no adverse comments.

A. Outside Agencies

- 1. Oklahoma City-County Health Department (OCCHD)**
- 2. Oklahoma City Urban Renewal Authority (OCURA)**
- 3. Oklahoma Gas and Electric (OGE)**
- 4. Oklahoma Water Resources Board (OWRB)**
- 5. School District (Oklahoma City)**
- 6. Oklahoma Department of Transportation (ODOT)**
- 7. Oklahoma Natural Gas (ONG)**
- 8. Oklahoma Electric Cooperative (OEC)**

B. City Departments

- 1. Airports**
- 2. Central Oklahoma Transportation and Parking Authority (COTPA)**
- 3. Fire ***
- 4. Information Technology/Geographic Support**
- 5. Parks and Recreation**
- 6. Police**
- 7. Public Works**
 - a. Engineering**

Storm Sewer Availability

- 1) The Public Works Drainage Division staff has reviewed the subject application. All development, new construction, and/or substantial improvements planned within the proposed area shall be subject to chapter 16 of the Oklahoma City Municipal Code.
- 2) Storm sewers in accordance with the City's Drainage Ordinance will be required. Development abutting section line roads with drainage flows that exceed the capacity of OKC standard ditch detail (D-100) will necessitate the installation of enclosed storm sewer and/or concrete channel. These improvements shall be placed to provide a minimum of 35' clearance distance from the centerline of the section. Concrete channels must be entirely outside public right-of-way.
- 3) A flood and/or drainage study will be required to establish finished floor elevations, common lot areas or private drainage easements. A final plat should not be submitted until the study has been reviewed and approved by the Public Works Department.
- 4) Plans for drainage improvements within the private drainage reserves and/or common areas must be submitted for review, and payment of inspection fees shall be made prior to construction. Building permits will not be issued until construction is complete. If a subdivision abuts a stream, the private drainage easements and/or common area along stream shall extend to flow line of stream at a minimum.
- 5) Place the following note on the plat and construction plans: Maintenance of the Common Areas and/or Private Drainage Easements shall be the responsibility of the property owner. No structures, storage of material, grading, fill or other obstructions, including fences, either temporary or permanent shall be placed within the common areas and/or drainage easements shown.
- 6) Drainage easements shall be clearly denoted as public or private in owner's dedication, on the plat, and/or in the plat notes.
- 7) Construction within the limits of this PC will require an erosion control plan in accordance with EPA Storm Water Discharge permitting: CFR Vol. 57, No. 175, September 9, 1992. A copy of the EPA Notice of Intent (NOI) will be required prior to the issuance of work orders or permits for construction activities disturbing an area of 1/2 acre or greater.

- 8) Sidewalks shall be installed for all new construction and/or at the time of a residential use to a more intense use on all lots having frontage on public streets classified as a major or minor arterial.
- 9) All private roads /streets will have private storm sewer systems.
- 10) Engineer/developers will be contacting PW for detention determination before they submit their final plat and plans.

8. Streets, Traffic and Drainage Maintenance

9. Stormwater Quality Management

10. Traffic Management *

11. Utilities

a. Wastewater Comments

1. An existing 8" wastewater main(s) is located adjacent to the subject site(s).
2. Line capacity is not guaranteed and must be checked by the Engineer of Record and reviewed by the City.
3. The developer will be required to extend the City wastewater collection system to and across each lot or site within the subdivision in accordance with the City Standard Specifications and Private Development Design Manual.
4. Minimum ten (10) feet horizontal separation is required from water mains and five (5) feet for other utilities. Minimum two (2) feet vertical separation required for all crossings. All wastewater mains must have a minimum cover of four (4) feet and depth no greater than eighteen (18) feet. Developer is responsible for remediating any failure to maintain the minimum four (4) feet of cover.
5. Wastewater main(s) must be centrally located in a twenty (20) feet wide easement or larger if necessary. No trees, signs, dumpster, fence, and/or structures shall be permitted over any proposed or existing utility main. An approved revocable permit must be obtained to have any private improvement located within any utility easement and/or right-of-way.

6. All existing unused private wastewater service connections must be abandoned and capped at the main in accordance with City Standard Specifications and Private Development Design Manual.
7. An offsite wastewater interceptor will be required to serve the development. The size, alignment and other design factors shall be in accordance with current City Standard Specifications and Private Development Design Manual. The developer may make an application under the Policy B-1 program for OCWUT participation in construction costs if an oversized wastewater main (greater than 8-inches) is required. Approval will be subject to funding availability but will not be granted for oversized mains that are necessary to provide additional capacity for the development or other developer owned property.
8. SD-2021-00090 plans have been submitted for review and approval.

b. Water Comments

1. An existing 8" water main(s) is located adjacent to the subject site(s).
2. An existing 8" water main(s) is within the required distance to the subject site and the developer will be required to extend a 12-inch or larger water main along street frontage and will be required to extend the water system to each lot or site within the development in accordance with City Standard Specifications and Private Development Design Manual.
3. Minimum ten (10) feet horizontal separation required from wastewater mains and five (5) feet for other utilities. Minimum two (2) foot vertical separation required for all utility crossings. All water mains must have a minimum cover of five (5) feet along section line roads and four (4) feet elsewhere.
4. Proposed and/or existing water mains must be located centrally within a twenty (20) feet wide or larger utility easement or right-of-way. No trees, signs, dumpster, fence, and/or structures shall be permitted over any proposed or existing utility main. An approved revocable permit must be obtained to have any private improvement located within any utility easement and/or right-of-way.
5. Dead-end water mains must be avoided when possible. All existing unused water services must be capped and abandoned at the water main in accordance with the City Standard Specifications.

6. In accordance with ODEQ regulations, the City provides water at a minimum pressure of 25 psi. The developer is responsible for designing and construction of all fixtures to provide adequate domestic and fire protection under minimum pressure conditions. The developer will be responsible for any failure of domestic or fire protection systems which require water pressure in excess of 25 psi. The developer is responsible for installing pressure reducers if necessary for protection of developer's service lines, plumbing, and fixtures.
7. All existing and/or proposed water meters must be located in the right-of-way and/or utility easement within grassy areas outside of sidewalks, driveways, streets, and paving.
8. All domestic and fire suppression services must have a separate water service connection. Fire hydrant spacing shall not exceed 500 feet and must be located within ten (10) of a hard surface (i.e. sidewalk, street, paving).
9. Supply capacity for development is not guaranteed and will be reviewed at time of review of construction documents.
10. An 8" waterline extension is required for the south lots. WA-2021-00072 plans have been submitted for review and approval.

c. Solid Waste Management

The City can also service residential customers providing there is sufficient space for the truck to maneuver to service the addition.

12. Planning

a. Comprehensive Plan Considerations

1) LUTA Development Policies:

Site Design:

- Large-scale (20+ acres or 50 or more single family units) residential subdivisions should provide a diversity of home sizes, lot sizes, price points, architectural styles, and density ranges.
- Utilize Best Management Practices (BMP) for stormwater whenever possible.
- Developments should be served by urban water and sewer utility systems.

Density: The Urban Low Intensity LUTA outlines a density range of 4 to 8 dwelling units per acre for single family.

National, state, and local permitting require basic best management practices for stormwater management. Public water and sewer are available. The subject site is already platted with 22 lots.

Automobile Connectivity:

- Maintain, create, and enhance a street network that is highly connected to increase number of viable commercial locations and the effectiveness of the transportation system.
- Limit number of dead-end streets and cul-de-sacs.
- Protect existing traditional street grid and reconnect it where possible.
- Keep existing alleys open and functional.

The application is associated with an approved plat that maintains and reconnects the original platted street grid.

Pedestrian Connectivity:

- Provide sidewalk connections to adjacent development.

Sidewalks will be required.

- 2) **Compatibility:** The comprehensive plan includes a land use compatibility matrix used to identify potential conflicts between major land use categories. When locating duplex lots adjacent to existing residential uses, “Building Scale and Site Design” is a potential compatibility issue identified by the comprehensive plan.

Building Scale and Site Design: The comprehensive plan calls for mitigation measures for new projects if residential lot sizes in UL are less than 60% of directly adjacent residential lots, the setbacks are significantly deeper or more shallow than the predominant character of adjacent development; the building’s orientation to the street differs from the predominant character of adjacent development; building size or street frontage dramatically differs from that of adjacent uses, the lot coverage (including buildings and paved areas) dramatically exceeds that of adjacent uses, or if buildings within 40 ft. of a single-family residential structure exceed a 3:1 ratio in height. *No triggers requiring mitigation were identified.*

- 3) **Service Efficiency:**

- Water: *Served*
- Sewer: *Fully Served*
- Fire Service: *Urban Service Level*

- 4) **Environmentally Sensitive Areas:** No ESAs were identified on the site.

- 5) **Transportation System:** This site is located off NW 115th Street, a Connector Street in the Urban Low LUTA. The nearest transit (bus) service is located to the west, along N Pennsylvania Avenue, and to the

south, along W Hefner Road. The subject site is surrounded by street right-of-way that will be improved as development occurs.

6) Other Development Related Policies

- Support diversity and integration of housing unit types and sizes in all land use typology areas in order to meet the diverse needs of households of different sizes, generational needs, incomes, and preferences. New residential subdivisions should achieve a mixture of housing types within a unified development. (SU-4)
- Require sidewalks on both sides of all streets in urban LUTAs. (C-7)
- Maintain existing alleys or construct new alleys where feasible to provide trash collection service and parking behind primary buildings and minimize curb cuts along the primary street frontage. (C-8)
- Improve the functionality and efficiency of the street network by:
 - Providing direct connections from residential developments to nearby places and to each other.
 - Providing street and sidewalk stubs to adjacent vacant land in anticipation of future development.
 - Connecting new development to existing street and sidewalk stubs, and to existing trail, open space, and bicycle networks.
 - Reducing block sizes and use of dead-end streets.
 - Maintaining the existing street grid to preserve connectivity and mobility options. (C-11)
- Limit driveways on arterials and collectors and increase connections between uses to improve safety and traffic efficiency. (C-30)
- Ensure proper access to and between subdivisions in order to offer a choice in routes for residents, multiple access points for emergency responders, and to reduce vehicle congestion at arterial intersections. Contiguous developments should share access whenever feasible. (C-32)
- Preserve mature, healthy trees and incorporate them into the design of new development or redevelopment projects to the greatest extent possible. (G-26)
- Incorporate natural features (such as ponds, lakes, streams, rock outcroppings, stands of mature trees, and/or sizeable individual trees) into the design of all residential, commercial, and industrial projects rather than eliminating, hiding, or limiting access to those features. (E-31)
- Encourage unified planning for all adjoining land owned or controlled by a project's developer to ensure proper circulation and land use relationships (SU-47)

b. Plan Conformance Considerations

The subject site consists of two separate parcels located along the south side of NW 115th Street between N Pennsylvania Ave and N Western Ave. The site is currently undeveloped and zoned R-1. The northern parcel was rezoned from PUD-887 to R-1 in 2021 (PC-10707). North of the site is the Heritage Hall school campus. To the east of the subject site are senior apartments zoned PUD-683. To the west of the subject site is a single-family residential neighborhood. New residential development is occurring south of the site on land zoned R-1 and R-2. The proposed R-2 District is requested for duplex development in the Chisholm Creek Village Phase 3 subdivision. The proposal is consistent with the surrounding zoning and development.

IV. STAFF RECOMMENDATION

Staff recommendations are advisory only and do not constitute Planning Commission decisions. Staff recommendations are based on a technical evaluation of information submitted at the time of review. Determination of conformance with policies contained in the comprehensive plan is the purview of the Planning Commission. Planning Commission decisions require a vote of five members to approve or deny an item. The Planning Commission may consider in its decision-making process any additional relevant information presented at the public hearing by the public, applicant, and/or City departments.

Approval of the application.

taj

Applicant: CMRB Development, LLC

Proposed zoning: R-2

Location: 1422 NW 115th St.

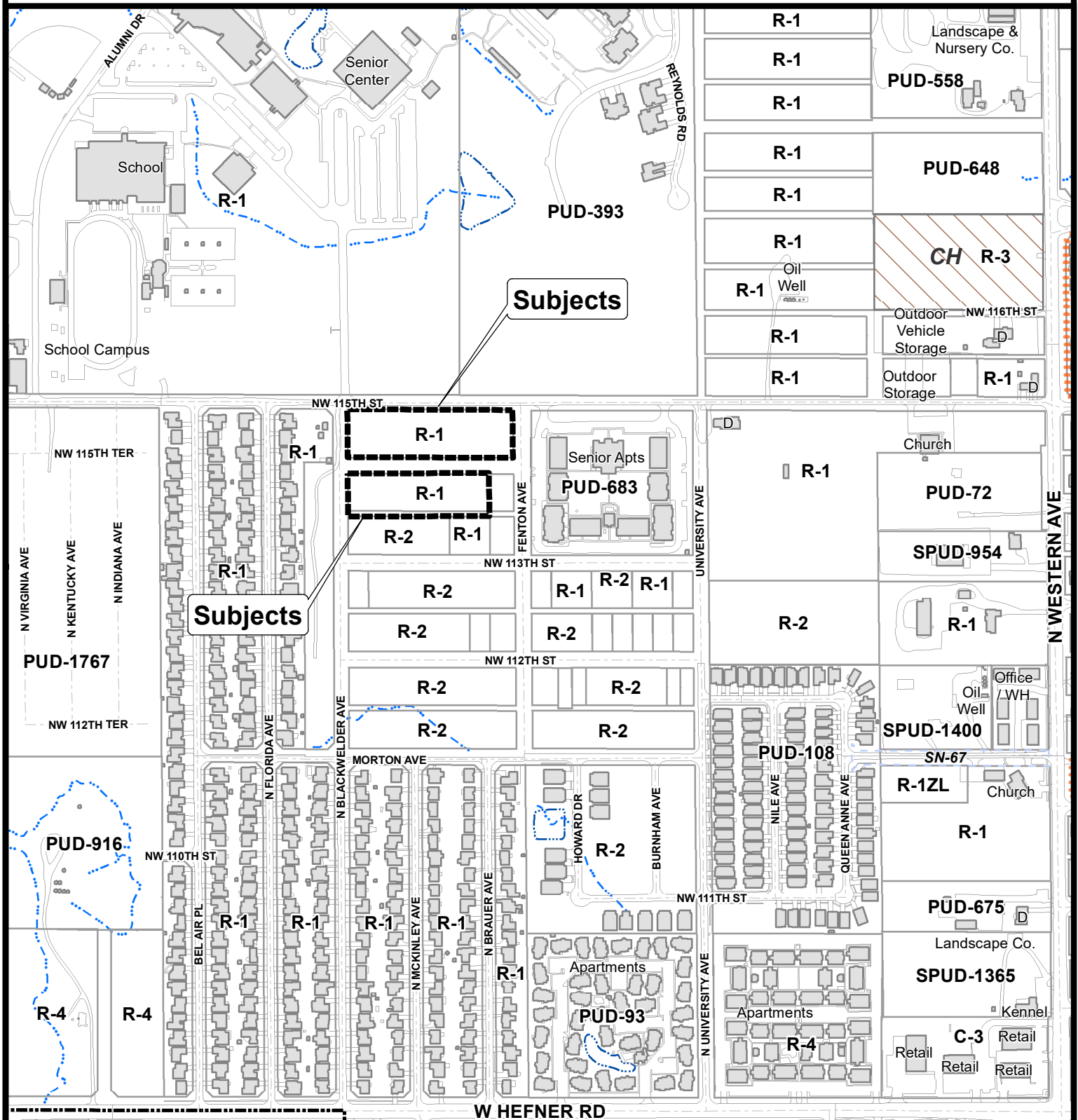

The City of
OKLAHOMA CITY

Rezoning Application



0 250 500 Feet



Drawing Scale:
1" = 30' horizontal
1/4" = 1' vertical
Note: All dimensions are for
24" x 36" drawing

Chisholm Creek Village NW 15th Street Oklahoma City, Oklahoma

Project Number: C10
N/A

Scale:
N/A



Project Number: C10
N/A

BWR
DESIGN GROUP, LLC
10000 N. 15th Street, Suite 100
Oklahoma City, Oklahoma 73122
Phone: (405) 727-1234
Fax: (405) 727-1235
Email: info@bwrdesign.com
Website: www.bwrdesign.com

Issue Date: 06/07/2023
Revision: 1
Description: Issue
Revised: 06/07/2023

Revisions:
No. Date Revision

Sheet Title:
SITE PLAN LAYOUT

Sheet Number:
C10

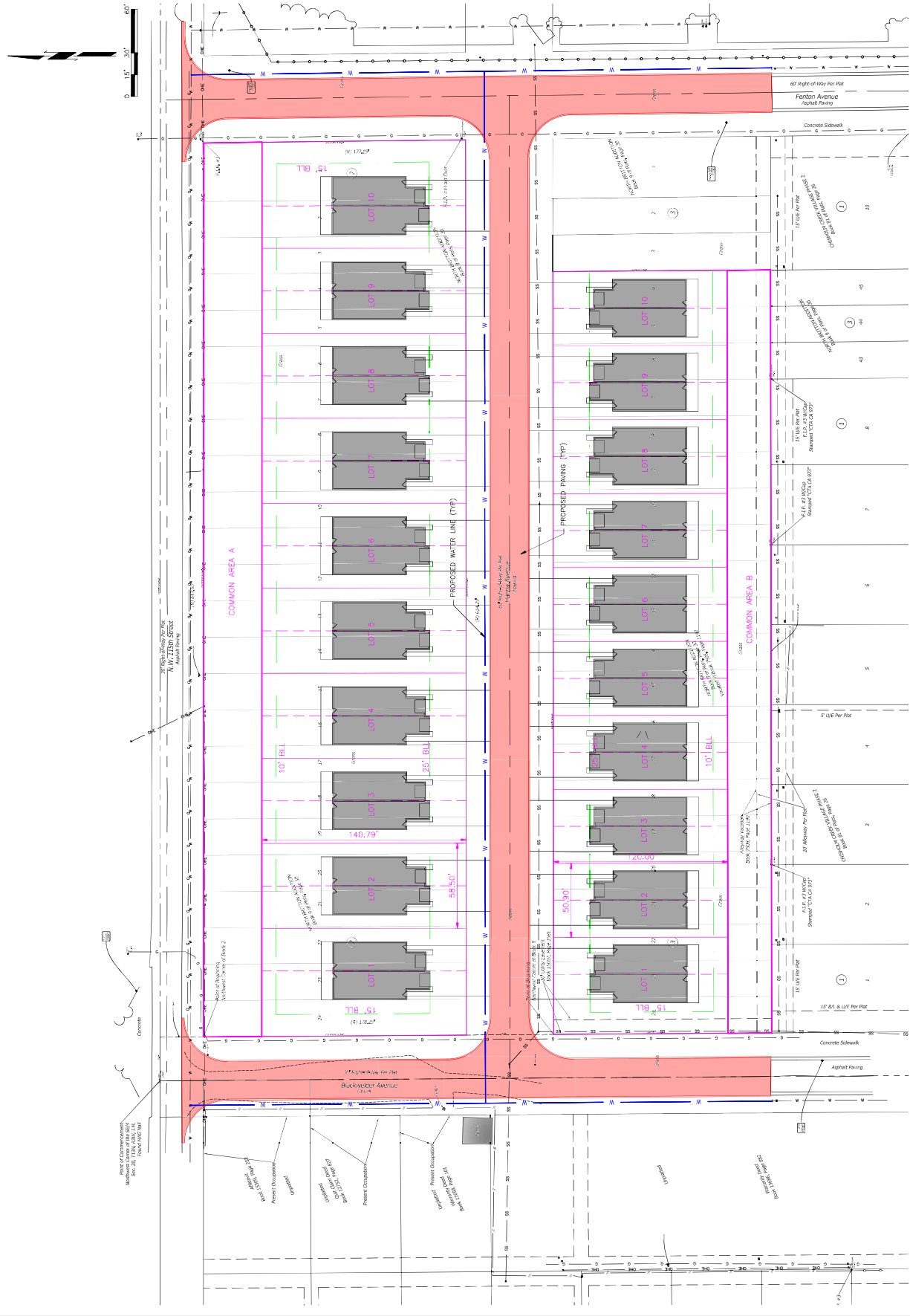

Case No: PC-10885

Applicant: CMRB Development, LLC

Existing Zoning: R-1

Proposed zoning: R-2

Location: 1422 NW 115th St.



Aerial Photo from 2/2022



The City of
OKLAHOMA CITY

Rezoning Application



0 250 500
Feet