

APPROVED

4-9-2024

BY THE CITY COUNCIL

Amy K. Simpson CITY CLERK

THE CITY OF OKLAHOMA CITY
SIMPLIFIED PLANNED UNIT DEVELOPMENT
SPUD-1602
MASTER DESIGN STATEMENT FOR
NW 67th St. & N. Olie Ave.

January 11, 2024
February 13, 2024
February 15, 2024

PREPARED BY:

WILLIAMS, BOX, FORSHEE & BULLARD P.C.

David Box

522 Colcord Drive

Oklahoma City, OK 73102

405-232-0080 Phone

405-236-5814 Fax

dmbox@wbfbllaw.com

SPUD-1602 MASTER DESIGN STATEMENT

This document serves as the Master Design Statement and fulfills the ordinance requirements for the Simplified Planned Unit Development (Chapter 59, Section 14150.B of the Oklahoma City Municipal Code, 2020, as amended).

I. Special Development Regulations:

The following Special Development Regulations and/or limitations are placed upon the development of the Simplified Planned Unit Development. Planning and zoning regulations will be those that are in effect at the time of development of this Simplified Planned Unit Development; provided, however, that the density and or intensity of the SPUD shall not be increased. Development is when a permit is issued for any construction or addition to any structure on a development tract. Certain zoning districts are referred to as a part of the Special Development Regulations of this Simplified Planned Unit Development. For purposes of interpretation of these Special Development Regulations, the operative and controlling language and regulations of such zoning districts shall be the language and regulations applicable to the referenced zoning districts as contained in the City of Oklahoma City's Planning and Zoning Code as such exists at the time of development of this Simplified Planned Unit Development. In the event of conflict between provisions of this SPUD and any of the provisions of the Oklahoma City Municipal Code, as amended ("Code"), in effect at the time a permit is applied for with respect to any lot, block, tract and/or parcel of land subject to this SPUD, the provisions of the Code shall prevail and be controlling; provided however, that in the event of a conflict between the Special Use and Development Regulations specifically negotiated as a part of this SPUD and the provisions of the Code in effect at the time a permit is applied for with respect to any lot, block, tract and/or parcel of land subject to this SPUD, such Special Use and Development Regulations of this SPUD shall prevail and be controlling.

1. This site will be developed in accordance with the regulation of the **R-4 General Residential District** (OKC Zoning Ordinance, 2020, as amended), except that the following restrictions will apply:

The following use(s) will be the only use(s) permitted on this site:

8300.1	Administrative and Professional Offices
8250.3	Community Recreation: Property Owners Association
8300.32	Convenience Sales and Personal Services
8200.2	Dwelling Units and Mixed Uses
8300.37	Eating Establishments: Sitdown
8300.39	Eating Establishments: Sitdown, Limited Alcohol Permitted
8250.13	Light Public Protection and Utility: Restricted
8200.4	Live/Work Units
8200.5	Low Impact Institutional: Residential-Oriented
8200.12	Multiple-Family Residential (there shall be a maximum of 45 units)
8300.60	Personal Services: Restricted
8200.13	Senior Independent Living
8200.14	Single-Family Residential
8200.15	Three- and Four- Family Residential

2. Maximum Building Height:

There shall be a maximum of five (5) stories within this SPUD.

3. Maximum Building Size:

The maximum building size shall be 40,000 square feet.

4. Maximum Number of Buildings:

The maximum number of buildings shall be in accordance with the base zoning district.

5. Building Setback Lines

North: 0 feet

South: 15 feet

East: 0 feet

West: 0 feet

6. Sight-Proof Screening:

Sight-proof screening shall be in accordance with the base zoning district.

7. Landscaping:

The subject parcel shall meet all requirements of the City of Oklahoma City's Landscaping Ordinance in place at the time of development, except that a minimum of 10% of the site area shall be landscaped. The 10% shall be located within the property boundaries.

8. Signs:

8.1 Freestanding Accessory Signs

Freestanding signs will be in accordance with the base zoning district regulations.

8.2 Attached Signs

Attached signs will be in accordance with the base zoning district regulations.

8.3 Non-Accessory Signs

Non-accessory signs are prohibited.

8.4 Electronic Message Display Signs

Electronic Message Display signs will be prohibited.

9. Access:

Access may be taken from N. Olie Ave. and NW 67th St.

10. Sidewalks

A minimum of five (5) foot sidewalks shall be constructed along NW 67th Street and N Olie Avenue, or a minimum of six (6) foot sidewalks shall be required if the sidewalk is

constructed adjacent to the curb, subject to the policies and procedures of the Public Works Department.

II. Other Development Regulations:

1. Architecture:

Exterior building wall finish on all main structures, exclusive of windows and doors, shall consist of a minimum 70% brick veneer, architectural metal, rock or stone masonry, stucco, and cementitious siding (including, but not limited to, the brand commonly known as James Hardie). No more than 30% EIFS (Exterior Insulation Finish System) shall be permitted. Exposed metal or exposed concrete block buildings shall not be permitted.

2. Open Space:

Open space shall not be required within this SPUD.

3. Street Improvements:

N/A.

4. Site Lighting:

The site lighting in this SPUD shall be in accordance with Chapter 59, Article XII, Section 59-12350 of the Oklahoma City Municipal Code, 2020, as amended.

5. Dumpsters:

Dumpsters shall be located within an area screened by a fence or masonry wall of sufficient height that screens the dumpster from public streets and residences and shall be placed no closer than 50 feet from all property lines adjacent to residential zoning district or use.

Trash collection facilities in this SPUD shall be in accordance with Chapter 49 of the Oklahoma City Municipal Code, 2020, as amended.

6. Parking:

The design and number of all parking facilities in this SPUD shall be in accordance with Chapter 59, Article X of the Oklahoma City Municipal Code, 2020, as amended, except that no more than 35 parking spaces shall be required within this SPUD.

7. Maintenance:

Maintenance of the common areas in the development shall be the responsibility of the property owner or Property Owners Association. No structures, storage of material, grading, fill, or other obstructions, including fences, either temporary or permanent, that shall cause a blockage of flow or an adverse effect on the functioning of the storm water facility, shall be placed within the common areas intended for the use of conveyance of storm water, and/or drainage easements shown. Certain amenities such as, but not limited to, walks, benches, piers, and docks, shall be permitted if installed in a manner to meet the requirements specified above.

8. Drainage:

Development of this parcel will comply with Chapter 16 of the Oklahoma City Municipal Code, 2020, as amended.

III. Supporting Documents

Exhibit A: Legal Description

Exhibit B: Conceptual Site Plan

SPUD-1602 Exhibit A
Legal Description

Lots One (1) through Six (6) in Block One (1) of NORTHWEST HEIGHTS ADDITION to Oklahoma City, Oklahoma County, Oklahoma. Plus the E/2 of the 20FT Alley adjacent to the West.

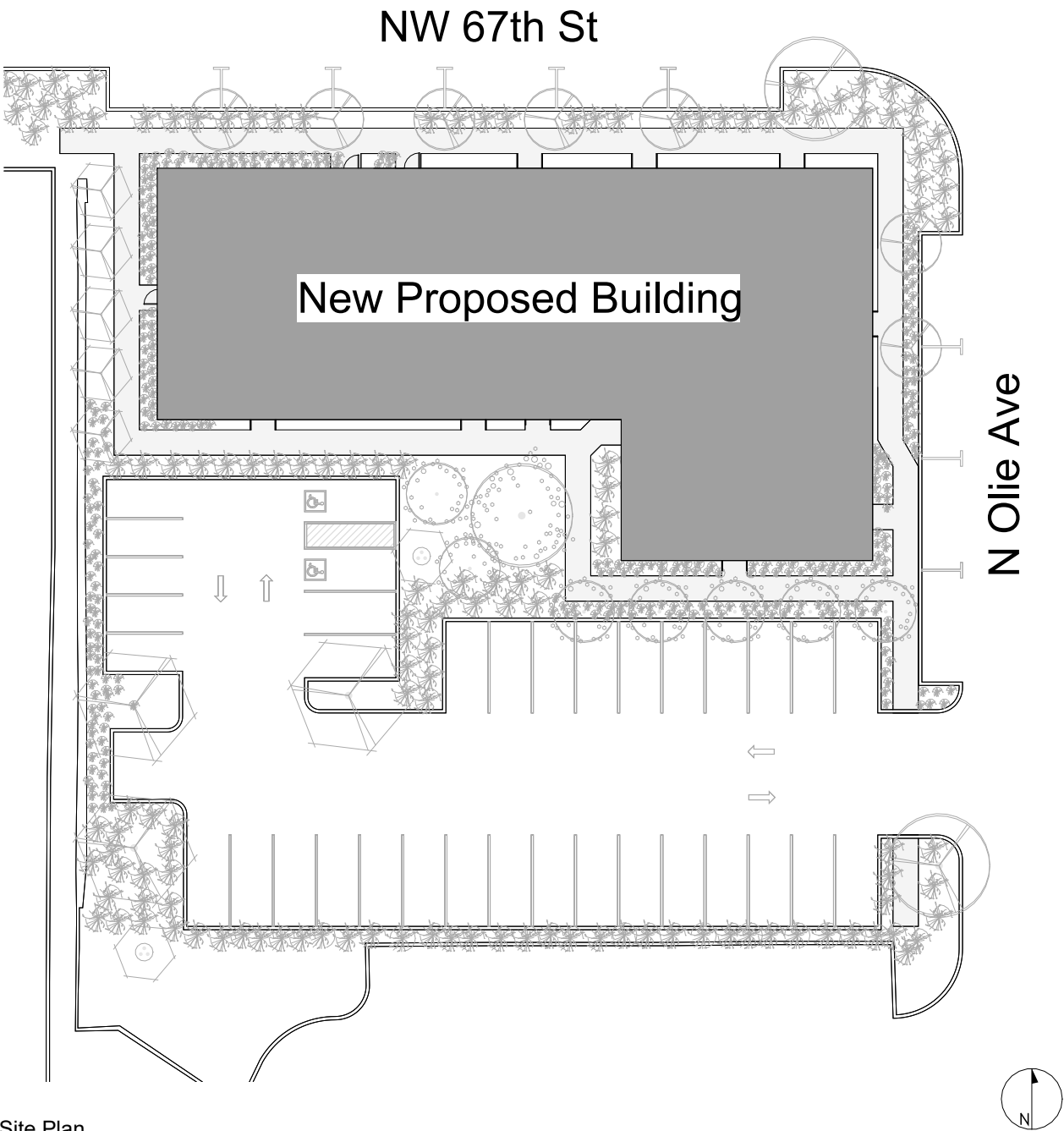

Site Plan

1/32" = 1'-0"