

ATTACHMENT "A"

LEGAL DESCRIPTION

EDWARDS BOULEVARD ADDITION BLOCK 3

ALLEY CLOSURE

OKLAHOMA CITY, OKLAHOMA COUNTY, OKLAHOMA

Being a tract of land lying in the Northeast Quarter (N.E.1/4) of Section Thirty-three (33), Township Twelve (12) North, Range Three (3) West of the Indian Meridian, Oklahoma City, Oklahoma County, Oklahoma, being more particularly described as follows:

BEGINNING at the Southwest corner of Lot 22, Block 3 of the filed final plat of EDWARDS BOULEVARD ADDITION (as filed in Book 4 of Plats, Page 33), said point being a point on the Easterly right-of-way line of Walker Ave.;

THENCE South 88°44'25" East a distance of 400.84 feet;

THENCE South 01°15'35" West a distance of 20.00 feet;

THENCE North 88°44'25" West a distance of 400.37 feet to a point on the Westerly right-of-way line of Walker Ave.;

THENCE North 00°04'55" West along said Westerly right-of-way line a distance of 20.00 feet to the **POINT OF BEGINNING**.

Said tract contains 0.18 acres, more or less.

ATTACHMENT "A"
LEGAL DESCRIPTION

EDWARDS BOULEVARD ADDITION BLOCK 3
ALLEY CLOSURE

OKLAHOMA CITY, OKLAHOMA COUNTY, OKLAHOMA

N.W. 9th STREET

N. WALKER AVENUE

HUDSON AVENUE

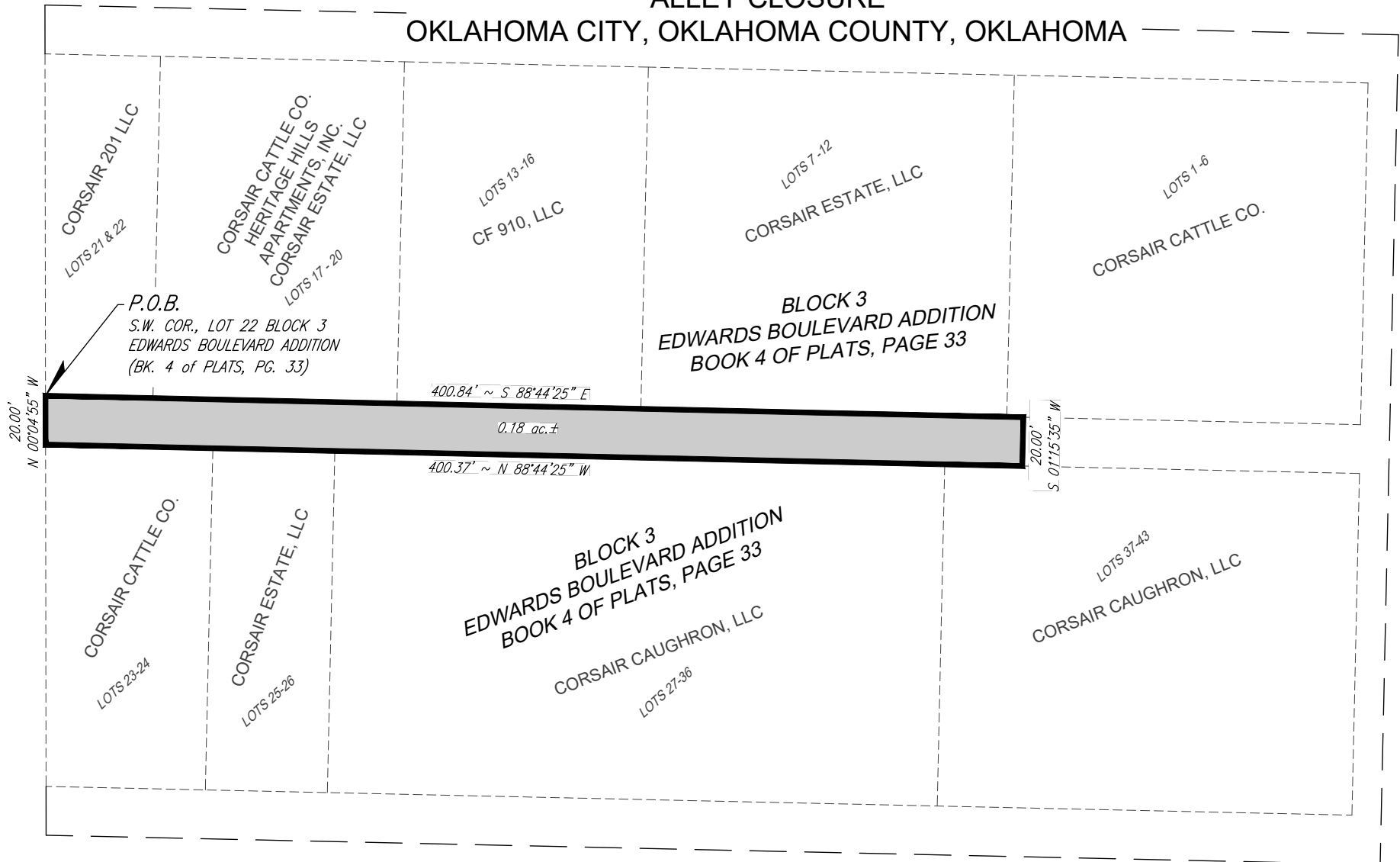

N.W. 8th STREET