

Planning Commission Minutes
August 10, 2023

(The agenda was filed with the City Clerk of The City of Oklahoma City at 8:00 a.m. on August 7, 2023)

11. (PUD-1956) Application by Wilson Simons Revocable Trust and Angela Jo Simons Revocable Trust, to rezone 12266 Woodland Hills Drive from PUD-1787 and PUD-275 Planned Unit Development Districts to PUD-1956 Planned Unit Development District. Ward 7.

The applicant was present. There were no protestors present.

RECOMMENDED APPROVAL.

MOVED BY CLAIR, SECONDED BY POWERS

AYES: CLAIR, POWERS, MEEK, PRIVETT, NEWMAN, GOVIN, PENNINGTON,
NOBLE, LAFORGE



STAFF REPORT
The City of Oklahoma City
Planning Commission
August 10, 2023

Item No. IV. 11.

(PUD-1956) Application by Wilson Simons Revocable Trust and Angela Jo Simons Revocable Trust, to rezone 12266 Woodland Hills Drive from PUD-1787 Planned Unit Development District to PUD-1956 Planned Unit Development District. Ward 7.

I. GENERAL INFORMATION

A. Contacts

1. Applicant/Developer Representative

Name	David M Box
Company	Williams, Box, Forshee & Bullard PC
Phone	405-232-0080
Email	dmbox@wbfbllaw.com

B. Case History

On June 22, 2023, this application was recommended for approval by the Planning Commission subject to the following Technical Evaluation: "A PUD Specific Plan shall be required per 59-14150.D. and shall include an internal pedestrian network. If the first Specific Plan application includes the overall site layout and elevations for the first building, no additional Specific Plans will be required." The applicant agreed with the condition and the Master Design Statement was modified accordingly.

Subsequent to the Planning Commission meeting, it was identified that the mailing list was incorrect, and new notice was mailed. No other changes to the PUD other than the incorporation of the Technical Evaluation have been made since the last Planning Commission hearing.

C. Reason for Request

The purpose of this application is to allow multifamily use and development.

D. Existing Conditions

1. Comprehensive Plan Land Use Typology Area: Urban – Low Intensity (UL)

UL applies to the least intensively developed areas of the city that still receive urban water, sewer, police, park and fire services. Development in this area should provide horizontal integration of land uses, connectivity within and between individual developments, and design that facilitates pedestrian and bicycle transportation.

2. Size of Site: 9.86 acres

3. Zoning and Land Use

	Subject Site	North	East	South	West
Zoning	PUD-1787	R-1	AA	AA	PUD-58A
Land Use	Undeveloped	Residential	Undev/Com	Undeveloped	Residential

II. SUMMARY OF PUD APPLICATION

8.1.....USE AND DEVELOPMENT REGULATIONS

The use and development regulations of the R-4 General Residential District shall govern this PUD, except as herein modified.

The following uses shall be permitted:

8250.3	Community Recreation: Property Owners Association
8250.13	Light Public Protection and Utility: Restricted
8200.5	Low Impact Institutional: Residential-Oriented
8200.12	Multiple-Family Residential [limited to a maximum of 175 units]
8200.14	Single-Family Residential
8200.15	Three- and Four- Family Residential
8200.16	Two-Family Residential

9.0.....SPECIAL CONDITIONS

The following special conditions shall be made a part of this PUD:

9.1.....FAÇADE REGULATIONS

Exterior building wall finish on all structures shall consist of a minimum 70% brick veneer, masonry, rock, stone, stucco, or wood, or other similar type finish. Exposed metal or exposed concrete block buildings shall not be permitted.

9.2 LANDSCAPING REGULATIONS

The subject parcel shall meet all requirements of the City of Oklahoma City's Landscaping Ordinance in place at the time of development.

9.3 LIGHTING REGULATIONS

The site lighting in this PUD shall be in accordance with Chapter 59, Article XII, Section 59-12350 of the Oklahoma City Municipal Code, 2020, as amended.

9.4 SCREENING REGULATIONS

No less than a six-foot and no greater than an eight-foot-high wall shall be required along the boundary of this parcel where it is adjacent to any residential use. Said wall shall be constructed entirely of stucco, brick, or stone on a continuous footing, or may be constructed of wood, with brick columns with footings on 20' centers and shall be solid and opaque.

9.5 PLATTING REGULATIONS

Platting shall not be required within this PUD.

9.6 DRAINAGE REGULATIONS

Development of this parcel will comply with Chapter 16 of the Oklahoma City Municipal Code, 2020, as amended.

9.7 DUMPSTER REGULATIONS

Dumpsters shall be located within an area screened by a fence or masonry wall of sufficient height that screens the dumpster from public streets and residences and shall be placed no closer than 50 feet from all property lines adjacent to residential zoning district or use.

Trash collection facilities in this PUD shall be in accordance with Chapter 49 of the Oklahoma City Municipal Code, 2020, as amended.

9.8 ACCESS REGULATIONS

There shall be two (2) access points from NE 122nd St. in this PUD.

9.9 PARKING REGULATIONS

The design and number of all parking facilities in this PUD shall be in accordance with Chapter 59, Article X of the Oklahoma City Municipal Code, 2020, as amended.

9.10 SIGNAGE REGULATIONS

9.10.1 FREESTANDING ACCESSORY SIGNS

Freestanding accessory signs will be in accordance with the base zoning district regulations.

9.10.2 ATTACHED SIGNS

Attached signs will be in accordance with the base zoning district regulations.

9.10.3 NON-ACCESSORY SIGNS

Non-Accessory signs will be prohibited.

9.10.4 ELECTRONIC MESSAGE DISPLAY SIGNS (EMD'S)

Electronic Message Display signs will be prohibited.

9.11 ROOFING REGULATIONS

Each structure in this PUD shall have Class C roofing or better.

9.12 SIDEWALK REGULATIONS

Five (5) foot sidewalks shall be constructed on the arterial street with each development parcel, or six (6) foot sidewalks shall be required if the sidewalk is constructed adjacent to the curb, subject to the policies and procedures of the Public Works Department. Four (4) foot sidewalks shall be constructed on the interior streets prior to any occupancy certificates being issued.

9.13 HEIGHT REGULATIONS

The maximum height within this PUD shall be two (2) stories.

9.14 SETBACK REGULATIONS

Unless modified herein, yard requirements in this PUD shall be the same as the base-zoning district.

9.15 PUBLIC IMPROVEMENTS

Public improvements shall be made by the property owner throughout the PUD as required by the City of Oklahoma City Public Works Department or other City, County, or State Department or agency. All Local, State, and Federal ordinances as they shall apply to the site will be adhered to fully.

9.16 COMMON AREAS

Maintenance of the common areas in the development shall be the responsibility of the property owner or Property Owners Association. No structures, storage of material, grading, fill, or other obstructions, including fences, either temporary or permanent, that shall cause a blockage of flow or an adverse effect on the functioning of the storm water facility, shall be placed within the common areas intended for the use of conveyance of storm water, and/or drainage easements shown. Certain amenities such as, but not limited to, pool, pool house, dog park, playground, walks, benches, piers, and docks, shall be permitted if installed in a manner to meet the requirements specified above.

9.17 SPECIFIC PLAN

A PUD Specific Plan shall be required per 59-14150.D. and shall include an internal pedestrian network. If the first Specific Plan application includes the overall site layout and elevations for the first building, no additional Specific Plans will be required.

10.0 DEVELOPMENT SEQUENCE

Developmental phasing shall be allowed as a part of the development of this PUD.

11.0 EXHIBITS

The following exhibits are hereby attached and incorporated into this PUD. These exhibits are:

- Exhibit A - Legal Description
- Exhibit B - Conceptual Master Development Plan
- Exhibit C - Topography Plan

III. REVIEW COMMENTS

This application was submitted to the following agencies, departments, and/or divisions for review and comment. An asterisk indicates that the agency, department, and/or division responded with no adverse comments.

A. Outside Agencies

- 1. Oklahoma City-County Health Department**
- 2. Oklahoma City Urban Renewal Authority (OCURA)**
- 3. Oklahoma Gas and Electric (OGE)**
- 4. Oklahoma Natural Gas:** Please be advised ONG has an underground or aboveground facility in the area. If you need our facilities relocated to accommodate your

excavation or construction, ONG will provide you a cost estimate. Prior to excavation, please contact OKIE-ONE 1-800-522-6543 a minimum of 48 hours prior for exact location of our facilities.

- 5. Oklahoma Water Resources Board (OWRB)**
- 6. School District(s) Oakdale**
- 7. Oklahoma Department of Transportation (ODOT)**

B. City Departments

- 1. Airports**
- 2. Central Oklahoma Transportation and Parking Authority (COTPA)**
- 3. Fire***
- 4. Information Technology/Geographic Support**
- 5. Parks and Recreation**
- 6. Police**
- 7. Public Works**
 - a. Engineering**
 - b. Streets, Traffic and Drainage Maintenance**

Storm Sewer Availability

- 1) The Public Works Drainage Division staff has reviewed the subject application. All development, new construction, and/or substantial improvements planned within the proposed area shall be subject to chapter 16 of the Oklahoma City Municipal Code.
- 2) Storm sewers in accordance with the City's Drainage Ordinance will be required. Development abutting section line roads with drainage flows that exceed the capacity of OKC standard ditch detail (D-100) will necessitate the installation of enclosed storm sewer and/or concrete channel. These improvements shall be placed to provide a minimum of 35' clearance distance from the centerline of the section. Concrete channels must be entirely outside public right-of-way.

- 3) A flood and/or drainage study will be required to establish finished floor elevations, common lot areas or private drainage easements. A final plat should not be submitted until the study has been reviewed and approved by the Public Works Department.
- 4) Plans for drainage improvements within the private drainage reserves and/or common areas must be submitted for review, and payment of inspection fees shall be made prior to construction. Building permits will not be issued until construction is complete. If a subdivision abuts a stream, the private drainage easements and/or common area along stream shall extend to flow line of stream at a minimum.
- 5) Place the following note on the plat and construction plans: Maintenance of the Common Areas and/or Private Drainage Easements shall be the responsibility of the property owner. No structures, storage of material, grading, fill or other obstructions, including fences, either temporary or permanent shall be placed within the common areas and/or drainage easements shown.
- 6) Drainage easements shall be clearly denoted as public or private in owner's dedication, on the plat, and/or in the plat notes.
- 7) Construction within the limits of this SPUD will require an erosion control plan in accordance with EPA Storm Water Discharge permitting: CFR Vol. 57, No. 175, September 9, 1992. A copy of the EPA Notice of Intent (NOI) will be required prior to the issuance of work orders or permits for construction activities disturbing an area of 1/2 acre or greater.
- 8) Sidewalk shall be installed for all new construction and/or at the time of a residential use to a more intense use on all lots having frontage on public streets classified as a major or minor arterial.
- 9) All private roads /streets will have private storm sewer systems.
- 10) Engineer/developers will be contacting PW for detention determination before they submit their final plat and plans.

c. Stormwater Quality Management

d. Traffic Management*

8. Utilities

a. Engineering

Paving

Wastewater Availability

- 1) An existing 8” wastewater main(s) is located adjacent to the subject site(s).
- 2) An existing 8” wastewater main(s) is within the required distance to the subject site and will be required to be extended to the furthest property line for any proposed development.
- 3) Line capacity is not guaranteed and must be checked by the Engineer of Record and reviewed by the City.
- 4) The developer will be required to extend the City wastewater collection system to and across each lot or site within the subdivision in accordance with the City Standard Specifications and Private Development Design Manual.
- 5) Minimum ten (10) feet horizontal separation is required from water mains and five (5) feet for other utilities. Minimum two (2) feet vertical separation required for all crossings. All wastewater mains must have a minimum cover of four (4) feet and depth no greater than eighteen (18) feet. The developer is responsible for remediating any failure to maintain the minimum four (4) feet of cover.
- 6) Wastewater main(s) must be centrally located in a twenty (20) feet wide easement or larger if necessary. No trees, signs, dumpster, fence, and/or structures shall be permitted over any proposed or existing utility main. An approved revocable permit must be obtained to have any private improvement located within any utility easement and/or right-of-way.
- 7) All existing unused private wastewater service connections must be abandoned and capped at the main in accordance with City Standard Specifications and Private Development Design Manual.

b. Solid Waste Management

- 1) The City can provide service, providing there is sufficient space for the truck to maneuver to service the addition.
- 2) The City can provide service for up to 3 units on a single water meter. Any more than 3 units on the same meter will have to be serviced by a private hauler. A dumpster could be utilized provided there is not enough frontage space for cart placement.

c. Water/Wastewater Quality

Water Availability

- 1) An existing 12" water main(s) is located adjacent to the subject site(s).
- 2) An existing 12" water main(s) is within the required distance to the subject site and the developer will be required to extend a 12-inch or larger water main along street frontage and will be required to extend the water system to each lot or site within the development in accordance with City Standard Specifications and Private Development Design Manual.
- 3) If a larger main than 12-inch is required, the developer may make an application under the Policy "A-1" program for OCWUT participation in construction costs if an oversized is required. Approval will be subject to funding availability but will not be granted for oversized mains that are necessary to provide additional capacity for the development or other developer owned property.
- 4) A 12-inch water main is required to be loop through the development to provide adequate water supply and fire flow protection. Connection to two (2) separate active water mains is required to prevent partial or total shut-off of water supply when a pipeline failure occurs.
- 5) Minimum ten (10) feet horizontal separation required from wastewater mains and five (5) feet for other utilities. Minimum two (2) foot vertical separation required for all utility crossings. All water mains must have a minimum cover of five (5) feet along section line roads and four (4) feet elsewhere.
- 6) Proposed and/or existing water mains must be located centrally within a twenty (20) feet wide or larger utility easement or right-of-way. No trees, signs, dumpster, fence, and/or structures shall be permitted over any proposed or existing utility main. An approved revocable permit must be obtained to have any private improvement located within any utility easement and/or right-of-way.
- 7) Dead-end water mains must be avoided when possible. All existing unused water services must be capped and abandoned at the water main in accordance with the City Standard Specifications.
- 8) In accordance with ODEQ regulations, the City provides water at a minimum pressure of 25 psi. The developer is responsible for designing and construction of all fixtures to provide adequate domestic and fire protection under minimum pressure conditions. The developer will be responsible for any failure of domestic or fire protection systems which require water pressure in excess of 25 psi. The developer is responsible for installing pressure reducers if necessary for protection of developer's service lines, plumbing, and fixtures.

- 9) All existing and/or proposed water meters must be located in the right-of-way and/or utility easement within grassy areas outside of sidewalks, driveways, streets, and paving.
- 10) All domestic and fire suppression services must have a separate water service connection. Fire hydrant spacing shall not exceed 500 feet and must be located within ten (10) of a hard surface (i.e. sidewalk, street, paving).
- 11) Supply capacity for development is not guaranteed and will be reviewed at time of review of construction documents.

9. Planning

a. Comprehensive Plan Considerations

1) LUTA Development Policies:

Site Design:

- Utilize Best Management Practices (BMP) for stormwater whenever possible.
- Developments should be served by urban water and sewer utility systems.

Location:

- Locate uses that generate high traffic volumes along arterial streets, frontage roads, and interstates.
- Avoid concentrations of apartment complexes. Instead, integrate multifamily units into neighborhoods with mixes of housing types or in mixed-use developments.

Density: The Urban Low Intensity LUTA outlines a density range of 4 to 8 dwelling units per acre for single family, and 15 to 30 dwelling units per acre for multifamily.

National, state, and local permitting require basic best management practices for stormwater management. Public water and sewer are available. The PUD would allow up to 175 multifamily dwelling units over 9.86 acres, or 17 du/acre.

Automobile Connectivity:

- Maintain, create, and enhance a street network that is highly connected to increase number of viable commercial locations and the effectiveness of the transportation system.
- Limit number of dead-end streets and cul-de-sacs.
- Limit curb cuts on arterial streets, and where possible concentrate access at shared entrance points.
- Development fronting arterials should take access from intersecting streets where possible.

- Primary entrance points should be aligned with access points immediately across the street.
- Provide vehicular connectivity between adjacent developments.
- Horizontally mixed-use developments should have connectivity between land uses.

The conceptual plan illustrates, and the Master Design Statement recognizes, that there will be two access points from NE 122nd Street. The conceptual design preserves the potential for shared access to the undeveloped land to the south. No connection to Woodland Way, the private street abutting on the west, is provided.

Pedestrian Connectivity:

- Provide sidewalk connections to adjacent development.
- Within parking lots, provide pedestrian access ways separated from vehicle aisles.
- Horizontally mixed-use developments should have public sidewalk connectivity between land uses.

Sidewalks are available along NE 122nd Street and required by the PUD.

- 2) **Compatibility:** The comprehensive plan includes a land use compatibility matrix used to identify potential conflicts between major land use categories. When locating the proposed uses adjacent to existing residential uses, “Building Scale and Site Design”, “Traffic”, and “Operational Impact” are potential compatibility issues identified by the comprehensive plan.

Building Scale and Site Design: The comprehensive plan calls for mitigation measures for new projects if setbacks are significantly deeper or more shallow than the predominant character of adjacent development; the building’s orientation to the street differs from the predominant character of adjacent development; building size or street frontage dramatically differs from that of adjacent uses, the lot coverage (including buildings and paved areas) dramatically exceeds that of adjacent uses, or if buildings within 40 ft. of a single-family residential structure exceed a 3:1 ratio in height. *The PUD proposes townhome development, but would also allow standard multifamily development. Building height is limited to two stories but should indicate a maximum number of feet.*

Traffic: Mitigation measures should be used if the development is inconsistent with the Street Typology, or would substantially exceed the average daily traffic of existing, adjacent uses. *No triggers requiring mitigation were identified.*

Operational Impact: *The comprehensive plan states that in some cases, a proposed project may need to take measures to reduce the impact of an existing use, and specifically identifies placing residential uses next to an*

industrial use as an example. In this case, the multifamily residential will be neat to commercial and light industrial properties and may need to provide their own mitigation measures for noise and light on the east.

3) **Service Efficiency:**

- Water: *Served*
- Sewer: *Fully Served*
- Fire Service: *Urban Service Level*

4) **Environmentally Sensitive Areas:** The following apply to the proposed development site:

- Riparian Areas: *N/A*
- Upland Forests: The subject area is within the upland forest ESA. The comprehensive plan directs to preserve the Cross Timbers and upland forests, including native understory, to the maximum extent practical. When new-growth or re-growth upland forest trees are removed during construction, trees and other native plants should be replanted on-site. New trees should be planted in clusters that mimic the original tree canopy. The comprehensive plan defines mitigation hierarchy in the following priority: 1) Avoidance and minimization, 2) Restoration, 3) Offset. *The subject site is less than 60 percent covered in Upland Forest. In these cases, the comprehensive plan has a preservation goal of 100 percent. The conceptual design indicates the entire site will developed with residential, parking and amenities.*
- Vulnerable Aquifers: The aquifer in this area is considered moderately vulnerable to depletion. The comprehensive plan recommends preserving natural open spaces and utilizing low impact development techniques whenever possible in new developments in order to maintain water quality and allow for the infiltration of stormwater onsite.

5) **Transportation System:** This site is located on the south side of NE 122nd Street, a Minor Arterial Street in the Urban Low LUTA. The nearest transit (bus) service is three miles west at NE 122nd and N Kelley Ave.

6) **Other Development Related Policies**

- Support diversity and integration of housing unit types and sizes in all land use typology areas in order to meet the diverse needs of households of different sizes, generational needs, incomes, and preferences. New residential subdivisions should achieve a mixture of housing types within a unified development. (SU-4)
- Prioritize and concentrate development where facilities, infrastructure, and services have capacity and in areas where the Police and Fire Departments are best able to respond. Guide the location and timing of development through the proactive and strategic installation of infrastructure. (SU-14)

- Higher density multifamily development should be located in areas near employment or educational centers where street and transit systems have, or will soon have capacity to support the added trips. (SU-48)
- Require sidewalks on both sides of all streets in urban LUTAs. (C-7)
- Improve the functionality and efficiency of the street network by:
 - Providing direct connections from residential developments to nearby places and to each other.
 - Providing street and sidewalk stubs to adjacent vacant land in anticipation of future development.
 - Connecting new development to existing street and sidewalk stubs, and to existing trail, open space, and bicycle networks.
 - Reducing block sizes and use of dead-end streets.
 - Maintaining the existing street grid to preserve connectivity and mobility options. (C-11)
- Limit driveways on arterials and collectors and increase connections between uses to improve safety and traffic efficiency. (C-30)
- Share parking between contiguous developments. (C-31)
- Ensure proper access to and between subdivisions in order to offer a choice in routes for residents, multiple access points for emergency responders, and to reduce vehicle congestions at arterial intersections. Contiguous developments should share access whenever feasible. (C-32)
- Preserve mature, healthy trees and incorporate them into the design of new development or redevelopment projects to the greatest extent possible. (G-26)
- Incorporate natural features (such as ponds, lakes, streams, rock outcroppings, stands of mature trees, and/or sizeable individual trees) into the design of all residential, commercial, and industrial projects rather than eliminating, hiding, or limiting access to those features. (E-31)
- Encourage unified planning for all adjoining land owned or controlled by a project's developer to ensure proper circulation and land use relationships (SU-47)

b. Plan Conformance Considerations

The subject site is located along the south side of NE 122nd Street, east of N Coltrane Road. The site is undeveloped and was rezoned to PUD-1787 in 2021 to allow a new RV park and campground. North of the site, across NE 122nd Street, is zoned R-1 and developing with single-family residential. Abutting on the east are various PUDs and SPUDs that allow commercial and hotel uses accessed from Holland Avenue with connections to the I-35 Service Road. South of the site is undeveloped land zoned PUD-275, which allows most C-3 uses. Abutting on the

west is a residential community set back from NE 122nd Street and accessed via Woodland Way, which stubs into the subject site. To the southwest is PUD-1663, approved in 2018 for a subdivision (Oakdale Gardens), which is nearly completed. The zoning and uses clustered around NE 122nd Street and the I-35 frontage are heavy commercial uses and those servicing the traveling public such as a travel stop and restaurants.

The PUD is requested for townhome and/or multifamily residential development. As the existing zoning currently allows a campground use, no new compatibility issues were identified. The PUD allows up to 175 dwelling units, or 17 du/acre, within the Urban Low Intensity LUTA range. The PUD requires a Specific Plan that will also include a pedestrian plan.

IV. STAFF RECOMMENDATION

Staff recommendations are advisory only and do not constitute Planning Commission decisions. Staff recommendations are based on a technical evaluation of information submitted at the time of review. Determination of conformance with policies contained in the comprehensive plan is the purview of the Planning Commission. Planning Commission decisions require a vote of five members to approve or deny an item. The Planning Commission may consider in its decision-making process any additional relevant information presented at the public hearing by the public, applicant, and/or City departments.

Approval of the application.

All Engineering Division and Water/Wastewater Utilities Division requirements must be met. Additional changes to the SPUD may be required during either Divisions review of construction plans and prior to City Council approval.

cl

Case No: PUD-1956 Applicant: Wilson Simons Revocable Trust and the Angela Jo Simons Revocable Trust
Existing Zoning: PUD-1787 / PUD-275
Location: 12266 Woodland Hills Drive

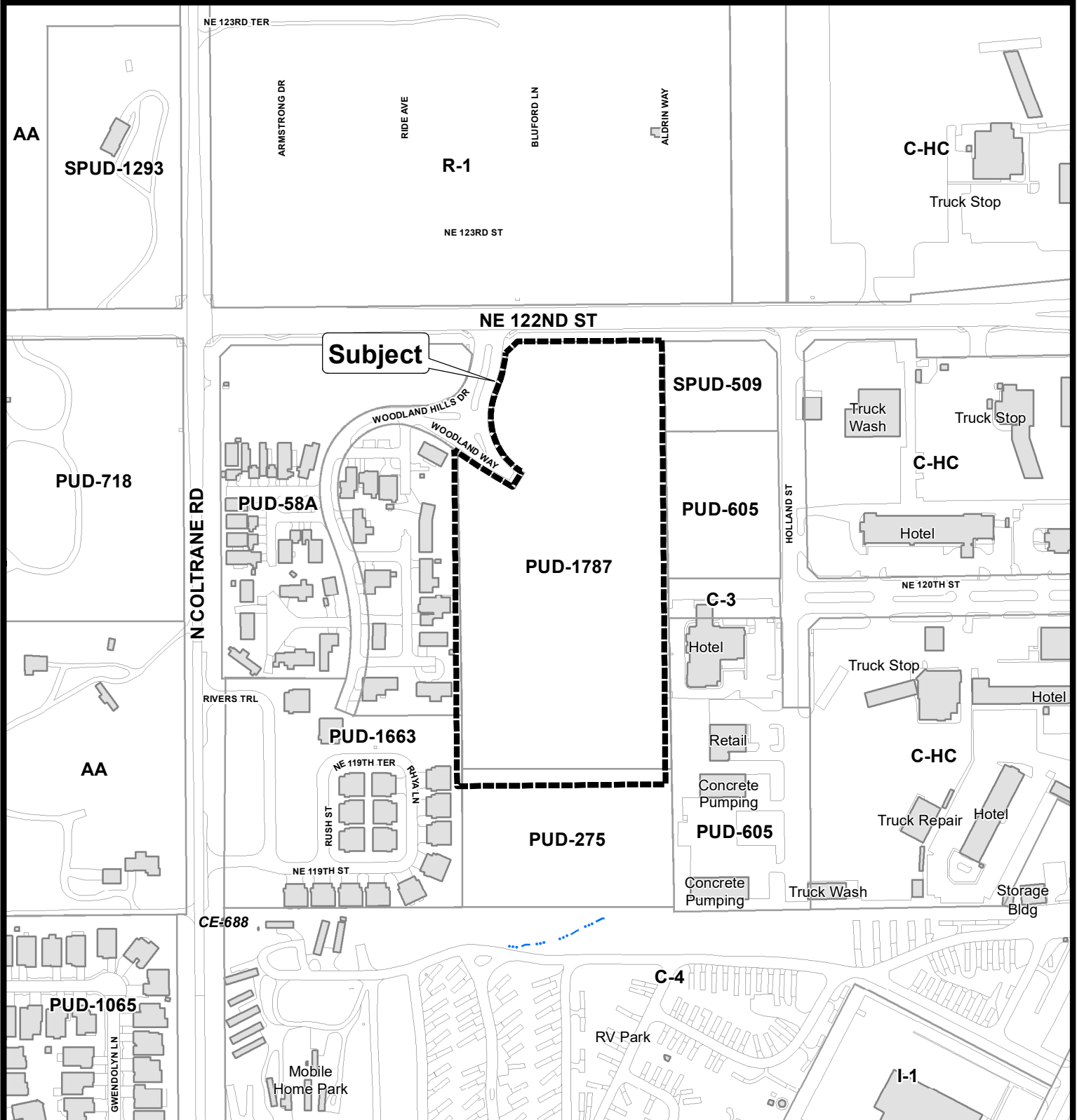

The City of
OKLAHOMA CITY

Planned Unit Development



0 150 300 Feet

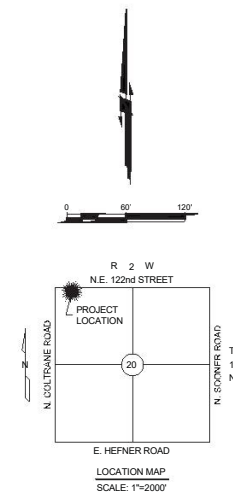
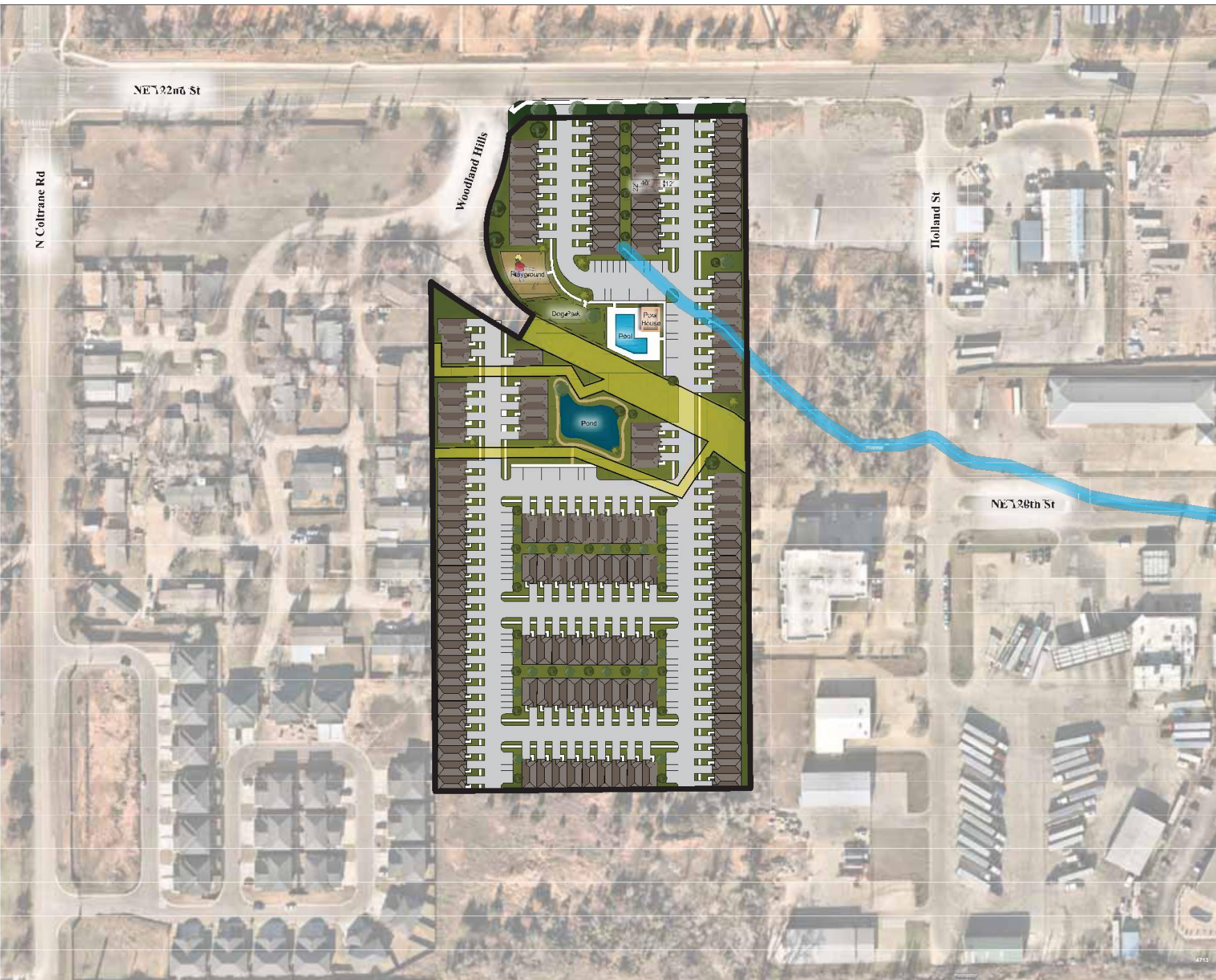

EXHIBIT B

Oak Park Landing

Conceptual Site Plan
+/- 9.87 Acres

Proposed Parking: 117 Spaces
Proposed Units: 145



Johnson & Associates
1 E. Sheridan Ave., Suite 200
Oklahoma City, OK 73104
(405) 235-0675 FAX (405) 235-0675

ENGINEERS SURVEYORS PLANNERS

4/13/23

Conceptual site plan showing feasible option
permitted under proposed rezoning

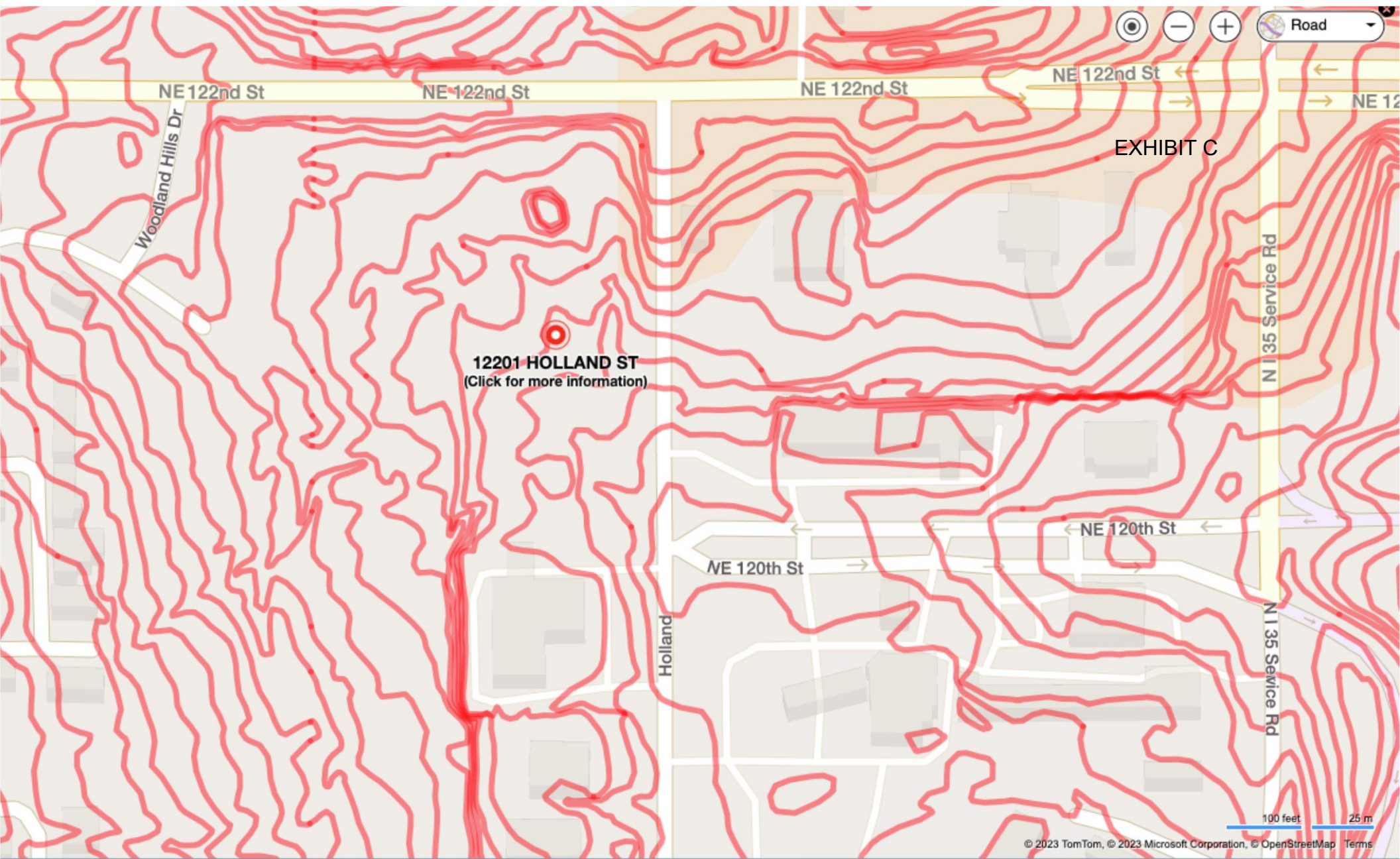

Case No: PUD-1956 Applicant: Wilson Simons Revocable Trust and the Angela Jo Simons Revocable Trust
Existing Zoning: PUD-1787 / PUD-275
Location: 12266 Woodland Hills Drive



Aerial Photo from 2/2022



The City of
OKLAHOMA CITY

Planned Unit Development



0 150 300
Feet