

Planning Commission Minutes
August 8, 2024

(The agenda was filed with the City Clerk of The City of Oklahoma City at 7:31 a.m. on August 5, 2024)

7. (PC-10942) Application by Kalidy, LLC to rezone 11310 North Council Road from PUD-1286 Planned Unit Development District to R-2 Medium-Low Density Residential District. Ward 1.

The applicant was present. There were no protestors present.

RECOMMENDED APPROVAL.

MOVED BY NOBLE, SECONDED BY PENNINGTON

AYES: CLAIR, POWERS, MEEK, PRIVETT, NEWMAN, GOVIN, PENNINGTON,
NOBLE, LAFORGE



STAFF REPORT
The City of Oklahoma City
Planning Commission
August 8, 2024

Item No. IV. 7.

(PC-10942) Application by Kalidy, LLC to rezone 11310 N Council Road from PUD-1286 Planned Unit Development District to R-2 Medium-Low Density Residential District. Ward 1.

I. GENERAL INFORMATION

A. Contacts

Applicant's Representative

Mark Zitzow
Johnson & Associates
405-235-8075
mzitzow@jaokc.com

B. Case History

This is a new application.

C. Reason for Request

The purpose of this application is to allow two-family residential (duplex) development.

D. Existing Conditions

1. Size of Site: 4.97 acres

2. Zoning and Land Use

	Subject Site	North	East	South	West
Zoning	PUD-1286	R-1	R-2	R-1/CUP-33	R-1
Land Use	Undeveloped	Nursing Home	Residential	Church	Residential

3. Comprehensive Plan Land Use Typology Area: Urban – Low Intensity (UL)

UL applies to the least intensively developed areas of the city that still receive urban water, sewer, police, park and fire services. Development in this area should provide horizontal integration of land uses, connectivity within and between individual developments, and design that facilitates pedestrian and bicycle transportation.

II. REVIEW COMMENTS

This application was submitted to the following agencies, departments, and/or divisions for review and comment. An asterisk * indicates that the agency, department, and/or division responded with no adverse comments.

A. Outside Agencies

- 1. Oklahoma City-County Health Department (OCCHD)**
- 2. Oklahoma City Urban Renewal Authority (OCURA)**
- 3. Oklahoma Gas and Electric (OGE)**
- 4. Oklahoma Water Resources Board (OWRB)**
- 5. School District (Putnam City)**
- 6. Oklahoma Department of Transportation (ODOT)**
- 7. Oklahoma Natural Gas (ONG)**
- 8. Oklahoma Electric Cooperative (OEC)**

B. City Departments

- 1. Airports**
- 2. Central Oklahoma Transportation and Parking Authority (COTPA)**
- 3. Fire (OCFD) ***
- 4. Information Technology/Geographic Support (IT/GIS)**
- 5. Parks and Recreation**
- 6. Police (OCPD)**
- 7. Public Works**
 - a. Engineering**

Storm Sewer Availability

- 1) The Public Works Drainage Division staff has reviewed the subject application. All development, new construction, and/or substantial improvements planned within the proposed area shall be subject to chapter 16 of the Oklahoma City Municipal Code.
- 2) Storm sewers in accordance with the City's Drainage Ordinance will be required. Development abutting section line roads with drainage flows that exceed the capacity of OKC standard ditch detail (D-100) will necessitate the installation of enclosed storm sewer and/or concrete channel. These improvements shall be placed to provide a minimum of 35' clearance distance from the centerline of the section. Concrete channels must be entirely outside public right-of-way.
- 3) A flood and/or drainage study will be required to establish finished floor elevations, common lot areas or private drainage easements. A final plat should not be submitted until the study has been reviewed and approved by the Public Works Department.
- 4) A Corps of Engineers 404 permit must be submitted with plans for any work contemplated within the floodplain, creek, or channel (waters of the United States) included in the case limits.
- 5) Plans for drainage improvements within the private drainage reserves and/or common areas must be submitted for review, and payment of inspection fees shall be made prior to construction. Building permits will not be issued until construction is complete. If a subdivision abuts a stream, the private drainage easements and/or common area along stream shall extend to flow line of stream at a minimum.
- 6) Place the following note on the plat and construction plans: Maintenance of the Common Areas and/or Private Drainage Easements shall be the responsibility of the property owner. No structures, storage of material, grading, fill or other obstructions, including fences, either temporary or permanent shall be placed within the common areas and/or drainage easements shown.
- 7) Drainage easements shall be clearly denoted as public or private in owner's dedication, on the plat, and/or in the plat notes.
- 8) Construction within the limits of this PC will require an erosion control plan in accordance with EPA Storm Water Discharge permitting: CFR Vol. 57, No. 175, September 9, 1992. A copy of the EPA Notice of Intent (NOI) will be

required prior to the issuance of work orders or permits for construction activities disturbing an area of 1/2 acre or greater.

- 9) Sidewalks shall be installed for all new construction and/or at the time of a residential use to a more intense use on all lots having frontage on public streets classified as a major or minor arterial.

- 10) All private roads /streets will have private storm sewer systems.

- 11) Engineer/developers will be contacting PW for detention determination before they submit their final plat and plans.

8. Streets, Traffic and Drainage Maintenance

9. Stormwater Quality Management

10. Traffic Management *

11. Utilities

a. Wastewater Comments

1. An existing 8” wastewater main(s) is located adjacent to the subject site(s).
2. Line capacity is not guaranteed and must be checked by the Engineer of Record and reviewed by the City.
3. The developer will be required to extend the City wastewater collection system to and across each lot or site within the subdivision in accordance with the City Standard Specifications and Private Development Design Manual.
4. Minimum ten (10) feet horizontal separation is required from water mains and five (5) feet for other utilities. Minimum two (2) feet vertical separation required for all crossings. All wastewater mains must have a minimum cover of four (4) feet and depth no greater than eighteen (18) feet. Developer is responsible for remediating any failure to maintain the minimum four (4) feet of cover.
5. Wastewater main(s) must be centrally located in a twenty (20) feet wide easement or larger if necessary. No trees, signs, dumpster, fence, and/or structures shall be permitted over any proposed or existing utility main. An approved revocable permit must be obtained to have any private improvement located within any utility easement and/or right-of-way.

6. All existing unused private wastewater service connections must be abandoned and capped at the main in accordance with City Standard Specifications and Private Development Design Manual.
7. Plat may be revised after review and approval of utility plans.

b. Water Comments

1. An existing 12" water main(s) is located adjacent to the subject site(s).
2. A 12-inch water main is required to be looped through the development to provide adequate water supply and fire flow protection. Connection to two (2) separate active water mains is required to prevent partial or total shut-off of water supply when a pipeline failure occurs.
3. Minimum ten (10) feet horizontal separation required from wastewater mains and five (5) feet for other utilities. Minimum two (2) foot vertical separation required for all utility crossings. All water mains must have a minimum cover of five (5) feet along section line roads and four (4) feet elsewhere.
4. Proposed and/or existing water mains must be located centrally within a twenty (20) feet wide or larger utility easement or right-of-way. No trees, signs, dumpster, fence, and/or structures shall be permitted over any proposed or existing utility main. An approved revocable permit must be obtained to have any private improvement located within any utility easement and/or right-of-way.
5. Dead-end water mains must be avoided when possible. All existing unused water services must be capped and abandoned at the water main in accordance with the City Standard Specifications.
6. In accordance with ODEQ regulations, the City provides water at a minimum pressure of 25 psi. The developer is responsible for designing and construction of all fixtures to provide adequate domestic and fire protection under minimum pressure conditions. The developer will be responsible for any failure of domestic or fire protection systems which require water pressure in excess of 25 psi. The developer is responsible for installing pressure reducers if necessary for protection of developer's service lines, plumbing, and fixtures.

STAFF REPORT

The City of Oklahoma City

Planning Commission

PC-10942

August 8, 2024

Item No. IV. 7.

7. All existing and/or proposed water meters must be located in the right-of-way and/or utility easement within grassy areas outside of sidewalks, driveways, streets, and paving.
8. All domestic and fire suppression services must have a separate water service connection. Fire hydrant spacing shall not exceed 500 feet and must be located within ten (10) of a hard surface (i.e. sidewalk, street, paving).
9. Supply capacity for development is not guaranteed and will be reviewed at time of review of construction documents.
10. Plat may be revised after review and approval of utility plans.

c. Solid Waste Management

12. Planning

a. Comprehensive Plan Considerations

1) LUTA Development Policies:

Site Design:

- Utilize Best Management Practices (BMP) for stormwater whenever possible.
- Developments should be served by urban water and sewer utility systems.

Location:

- Locate uses that generate high traffic volumes along arterial streets, frontage roads, and interstates.

Density: The Urban Low Intensity LUTA outlines a density range of 4 to 8 dwelling units per acre for single family and 15 to 30 dwelling units per acre for multifamily residential.

National, state, and local permitting require basic best management practices for stormwater management. Public water and sewer are available. The conceptual plan indicates a desire for 21 duplex lots (44 dwellings) over 4.97 acres, or 8.8 du/acre.

Automobile Connectivity:

- Maintain, create, and enhance a street network that is highly connected to increase number of viable commercial locations and the effectiveness of the transportation system.
- Limit number of dead-end streets and cul-de-sacs.
- Limit curb cuts on arterial streets, and where possible concentrate access at shared entrance points.
- Provide vehicular connectivity between adjacent developments.

The subject site does not currently have improved access along North Council Road. The conceptual plan for the development illustrates one new access point along North Council Road. Access cannot be specified in a base zoning request and is per the Subdivision Regulations.

Pedestrian Connectivity:

- Provide sidewalk connections to adjacent development.

Sidewalks are not currently available on the subject site. Sidewalk requirements would be per Code.

- 2) **Compatibility:** The comprehensive plan includes a land use compatibility matrix used to identify potential conflicts between major land use categories. When locating the proposed uses adjacent to existing Low Intensity Residential uses or zoning, “Building Scale and Site Design” is a potential compatibility issue identified by the comprehensive plan.

Building Scale and Site Design: The comprehensive plan calls for mitigation measures for new projects if residential lot sizes in UL are less than 60% of directly adjacent residential lots, the setbacks are significantly deeper or more shallow than the predominant character of adjacent development; the building’s orientation to the street differs from the predominant character of adjacent development; building size or street frontage dramatically differs from that of adjacent uses, the lot coverage (including buildings and paved areas) dramatically exceeds that of adjacent uses, or if buildings within 40 ft. of a single-family residential structure exceed a 3:1 ratio in height. *The site abuts an assisted living center to the north within the existing PUD on the subject site, a church to the south zoned R-1, and R-2 zoned duplexes to the northeast. The R-1 and R-2 Districts have nearly identical bulk standards. No triggers requiring mitigation measures related to building scale and site design were identified.*

- 3) **Service Efficiency:**

- Water: *Served*
- Sewer: *Fully Served*
- Fire Service: *Urban Response*

- 4) **Environmentally Sensitive Areas:** No ESAs were identified on the site.

- 5) **Transportation System:** This site is located off North Council Road, a Major Arterial Street in the Urban Low LUTA. Transit (bus) service is not available nearby.

- 6) **Other Development Related Policies**

- Support diversity and integration of housing unit types and sizes in all land use typology areas in order to meet the diverse needs of

households of different sizes, generational needs, incomes, and preferences. New residential subdivisions should achieve a mixture of housing types within a unified development. (SU-4)

- Require sidewalks on both sides of all streets in urban LUTAs. (C-7)
- Improve the functionality and efficiency of the street network by:
 - Providing direct connections from residential developments to nearby places and to each other.
 - Providing street and sidewalk stubs to adjacent vacant land in anticipation of future development.
 - Connecting new development to existing street and sidewalk stubs, and to existing trail, open space, and bicycle networks.
 - Reducing block sizes and use of dead-end streets.
 - Maintaining the existing street grid to preserve connectivity and mobility options. (C-11)
- Limit driveways on arterials and collectors and increase connections between uses to improve safety and traffic efficiency. (C-30)
- Ensure proper access to and between subdivisions in order to offer a choice in routes for residents, multiple access points for emergency responders, and to reduce vehicle congestions at arterial intersections. Contiguous developments should share access whenever feasible. (C-32)
- Preserve mature, healthy trees and incorporate them into the design of new development or redevelopment projects to the greatest extent possible. (G-26)
- Incorporate natural features (such as ponds, lakes, streams, rock outcroppings, stands of mature trees, and/or sizeable individual trees) into the design of all residential, commercial, and industrial projects rather than eliminating, hiding, or limiting access to those features. (E-31)

b. Plan Conformance Considerations

The subject site is located along the east side of North Council Road, north of West Hefner Road. The site is undeveloped, and along with the abutting land to the north, was rezoned to PUD-1286 in 2007. The subject site is within Tract 2 of the existing PUD. Tract 2 was proposed for 18 office buildings ranging from 1,400- to 6,000 square feet with an O-2 base. Tract 1, to the north, was approved and developed with an assisted living center. Land to the east is zoned R-2 and developed with duplexes. Abutting the site to the south is a church zoned R-1. Across North Council Road, to the west, is a single-family residential neighborhood zoned R-1. A stream runs along the southeast boundary of the property.

The requested R-2 District would allow single- or two-family attached residential development. The application exhibit illustrates the intention to create 21 duplex lots (44 dwelling units), but the final subdivision design would be determined when platted. The requested R-2 District is consistent with the surrounding development.

IV. STAFF RECOMMENDATION

Staff recommendations are advisory only and do not constitute Planning Commission decisions. Staff recommendations are based on a technical evaluation of information submitted at the time of review. Determination of conformance with policies contained in the comprehensive plan is the purview of the Planning Commission. Planning Commission decisions require a vote of five members to approve or deny an item. The Planning Commission may consider in its decision-making process any additional relevant information presented at the public hearing by the public, applicant, and/or City departments.

Approval of the application.

gjh

Case No: PC-10942

Applicant: Kalidy, LLC

Existing Zoning: PUD-1286

Proposed zoning: R-2

Location: 11310 N. Council Rd.

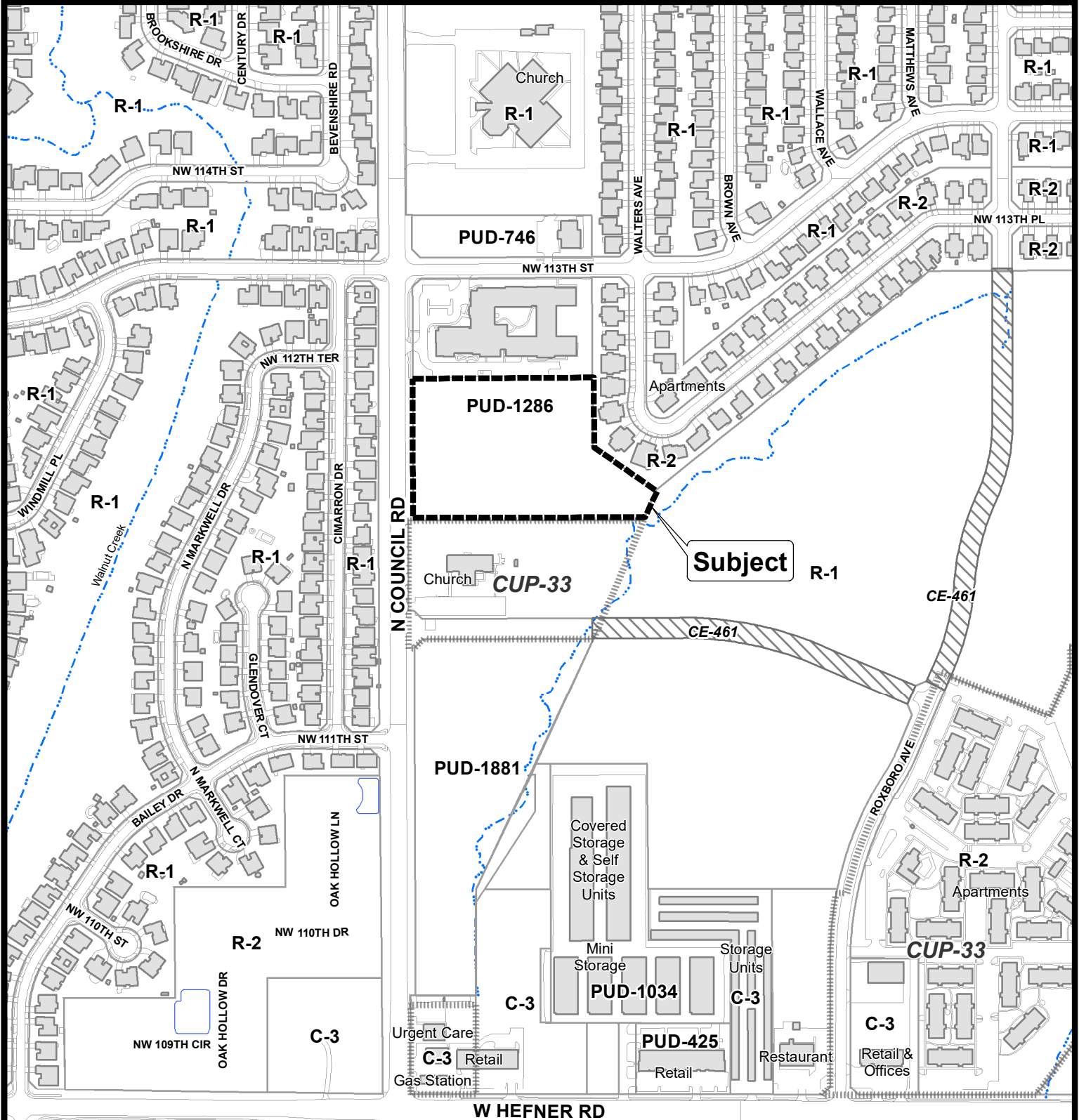

The City of
OKLAHOMA CITY

Rezoning Application



0 200 400
Feet

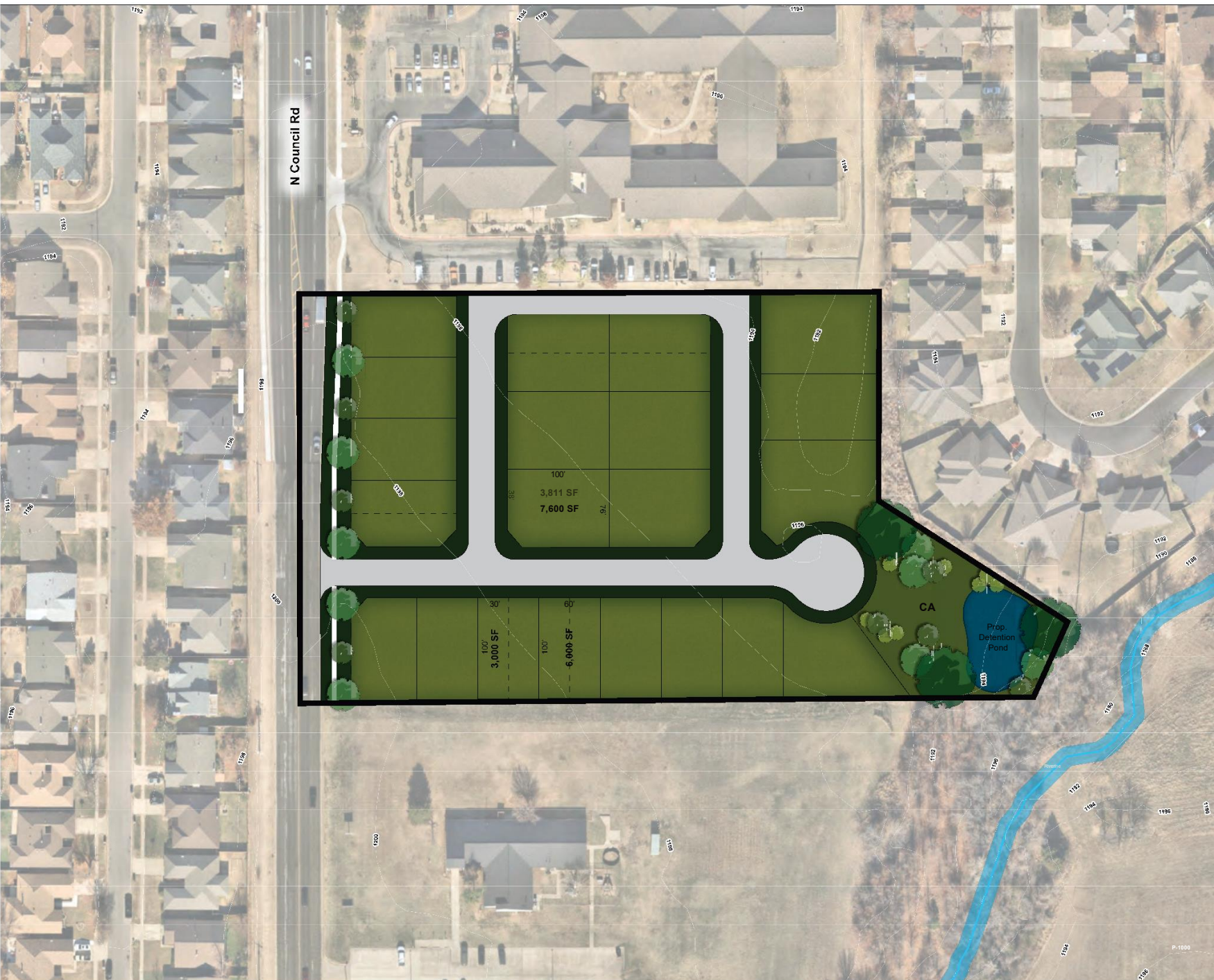

11310 N Council Rd

Conceptual Site Plan
21 Duplexes
44 Units

+/-4.97 Acres



Johnson & Associates
1 E. Sheridan Ave., Suite 200
Oklahoma City, OK 73104
405.233.8875 FAX 405.233.8875

ENGINEERS SURVEYORS PLANNERS
5/8/24

Conceptual site plan showing feasible option
permitted under proposed rezoning

Case No: PC-10942

Applicant: Kalidy, LLC

Existing Zoning: PUD-1286

Proposed zoning: R-2

Location: 11310 N. Council Rd.



Aerial Photo from 2/2022



The City of
OKLAHOMA CITY

Rezoning Application



0 200 400
Feet