

Survey Legend			
	BENCHMARK		FIELD INLET
	CONTROL POINT		GAS METER
	FOUND MONUMENT		NO GAS METER
	SET MONUMENT		GAS VALVE
	FIRE HYDRANT		VENT PIPE
	AUTOSPRINKLER		MONITORING WELL
	HOSE BIB/SPIGOT		POWER POLE
	WATER METER		GUY WIRE
	WATER VALVE		LIGHT POLE
	WATER WELL		GROUND LIGHT
	SPRINKLER HEAD		ELECTRIC BOX
	SPRINKLER VALVE		ELECTRIC METER
	SANITARY MANHOLE		ELECTRIC MANHOLE
	CLEANOUT		ELECTRIC BREAKER
	STORM MANHOLE		ELECTRIC OUTLET
	STORM GRATE		PULL BOX
	CURB INLET		TELEPHONE BOX
	TELEPHONE MANHOLE		TRAFFIC SIGNAL POLE
	CABLE BOX		STOCKADE FENCE
	MANHOLE		CHAINLINK FENCE
	UTILITY BOX		BARBED WIRE FENCE
	MAILBOX		WATERLINE
	SIGN		STORM SEWER
	AIR CONDITIONER		SANITARY SEWER
	ROOF DRAIN		GAS LINE
	BORE HOLE		UNDERGROUND TELEPHONE
	ROUND POST		UNDERGROUND POWER
	SQUARE POST		UNDERGROUND CABLE
	EVERGREEN TREE		OVERHEAD CABLE
	DECIDUOUS TREE		RAILROAD TRACKS
	BUSH		EXISTING CONTOUR
	GATE		BRUSH LINE
	HANDICAP		ASPHALT PAVING
	CONCRETE PAVING		FLOWLINE
	TOP OF GRATE		TOP OF RIM
	FINISH FLOOR		REINFORCED CONC. PIPE
	CORRUGATED METAL PIPE		REINFORCED CONC. BOX
	TOP OF CURB		BUILDING LINE
	UTILITY EASEMENT		RECORD
	RIGHT-OF-WAY		MEASURED
	CORRESPONDING NOTE		

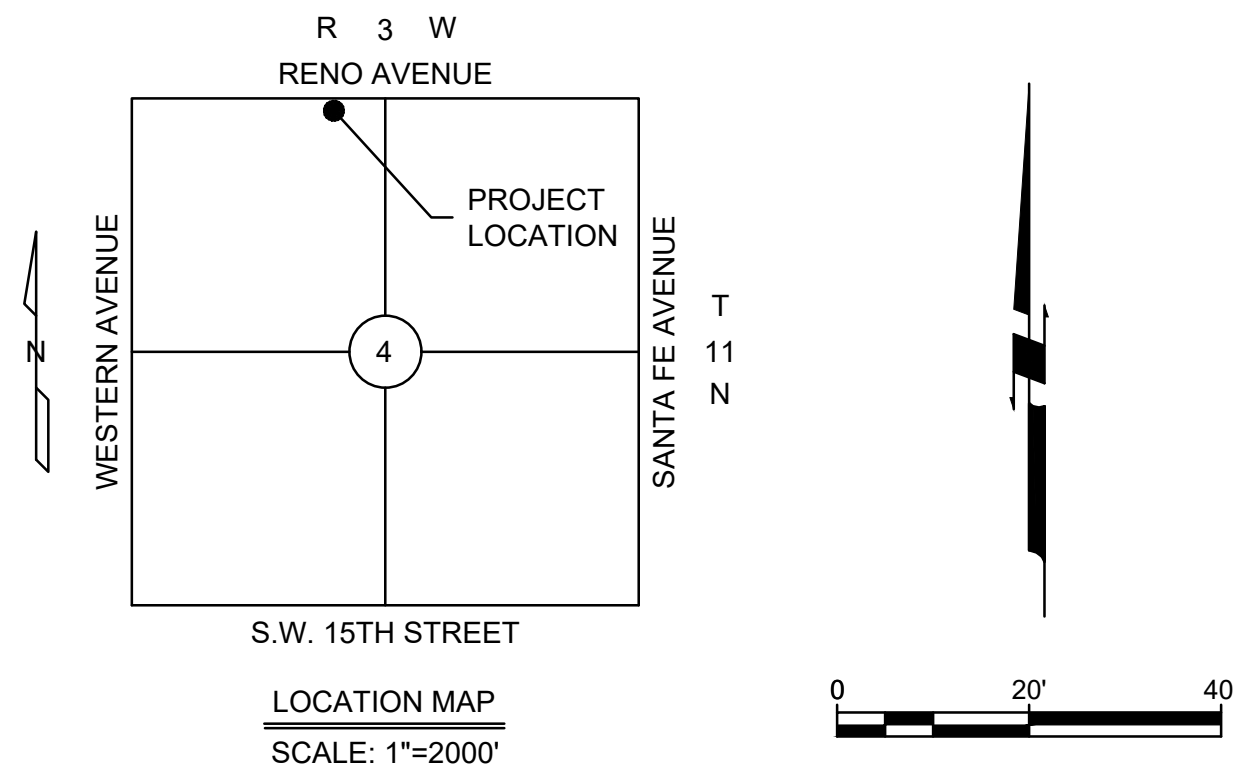

Original Benchmark:
Source: City of Oklahoma City GPS Datum
Horizontal Datum: NAD83/CORS 90, NSRS 2007
Vertical Datum: NAVD83, GEOD 03

Benchmark # 262R
Northing: 163364.662
Easting: 2110737.748
Elevation: 1179.61
Description: Approximately 370' West of the CL of Walker Ave., 50' North of the CL of SW 15th St. and 50' North of the bank or the river.
Object: OKC 2" Diameter Aluminum Cap

Benchmarks by Johnson & Associates
Set On/Around Site:

Benchmark # 450
Northing: 169381.76
Easting: 2110364.72
Elevation: 1194.48
Description: Approximately 40' North of the CL of Reno Ave., 185' East of the CL of Lee Ave. and 10' East of a cell tower pole.
Object: #4 Bar with J&A Control Cap

Benchmark # 451
Northing: 169395.28
Easting: 2110165.24
Elevation: 1194.60
Description: Approximately 40' North of the CL of Reno Ave., 20' West of the CL of Lee Ave. on corner of the sidewalk.
Object: MAG nail with J&A Shiner

Benchmark # 452
Northing: 169378.45
Easting: 2110696.72
Elevation: 1193.60
Description: on the NEE curb return Reno Ave. & Dewey Ave. and East of storm inlets.
Object: MAG nail with J&A Control Shiner

Copyright © 2022 Johnson & Associates

REVISIONS		DATE
NO.	DESCRIPTION	

Johnson & Associates
1 E. Sheridan Ave., Suite 200
Oklahoma City, OK 73104
405.233.9075
surveys@jandac.com
www.jandac.com
Certificate of Authorization #1464 Exp. Date 06-30-2023
• ENGINEERS • SURVEYORS • PLANNERS •

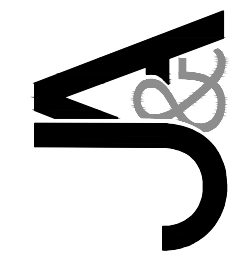

630 W. RENO
OKLAHOMA CITY, OKLAHOMA COUNTY, OKLAHOMA
TOPOGRAPHIC SURVEY

Proj. No.: 5332
Date: 9-14-22
Scale: 1"=20'
Surveyed By: SS
Drawn By: WM
Approved By: MJ

SHEET NUMBER
1 of 1

ASD FILE S:\01\5332\Topo\630 W Reno\5332 Topo.dwg, 9/14/2022 2:28 PM, Matt Johnson
PLOT SCALE: 1"=20'