

ATTACHMENT "A"

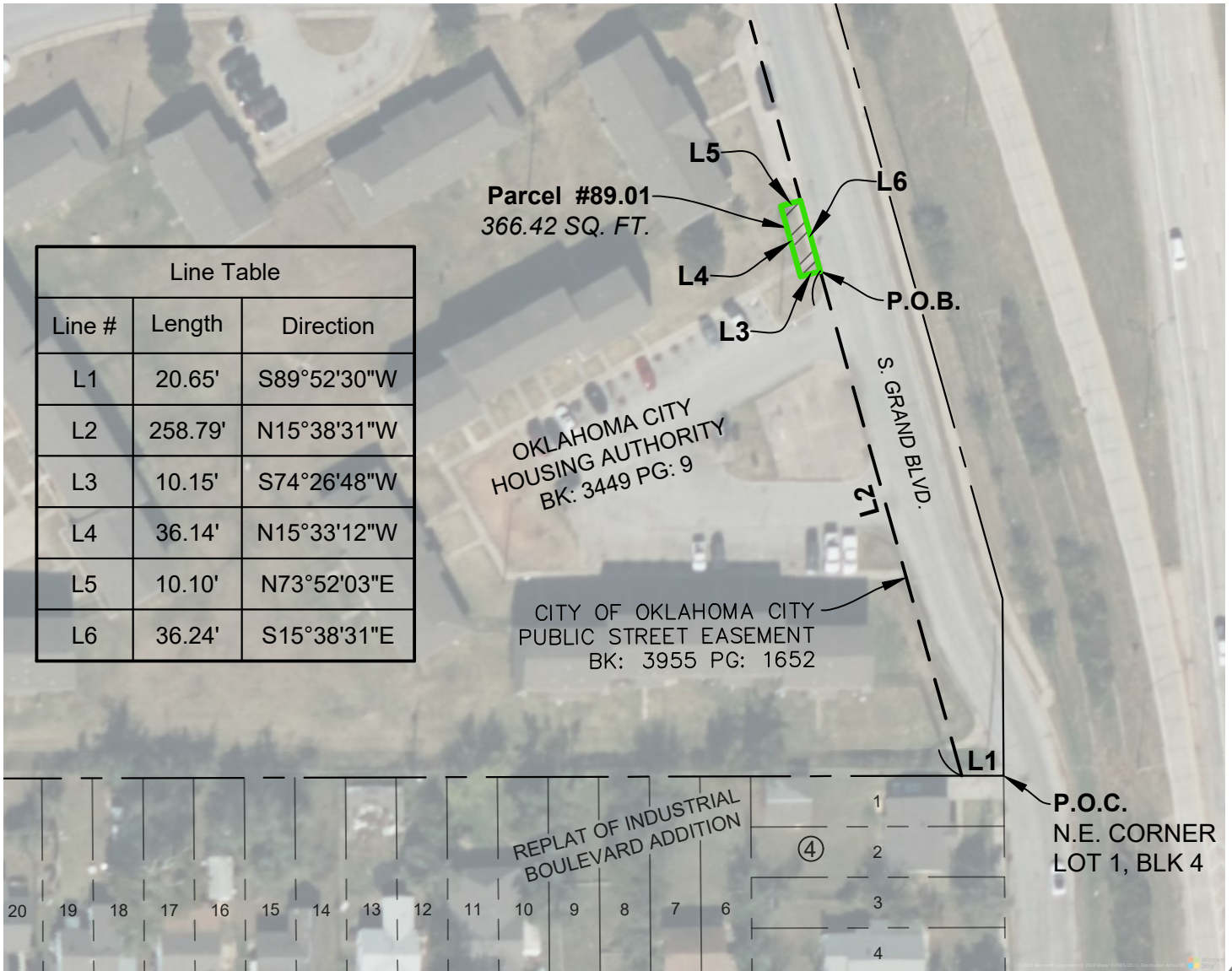

Imagery Note

Imagery shown hereon is from Microsoft Bing produced in Autocad Civil3D and is being shown for informational purposes only. Imagery shown might be shifted in relation to existing improvements.

SURVEYOR'S CERTIFICATE

I, SHANE D. CARROLL, REGISTERED PROFESSIONAL LAND SURVEYOR, HEREBY STATE THAT THE ATTACHED EXHIBIT IS A TRUE AND ACCURATE REPRESENTATION OF THE EASEMENT DESCRIPTION, AS SHOWN HEREON, IT IS NOT A LAND OR BOUNDARY SURVEY.

BASIS OF BEARING

Deeded Bearings as recorded in "Bk:3449 Pg:9" of the Oklahoma County Records

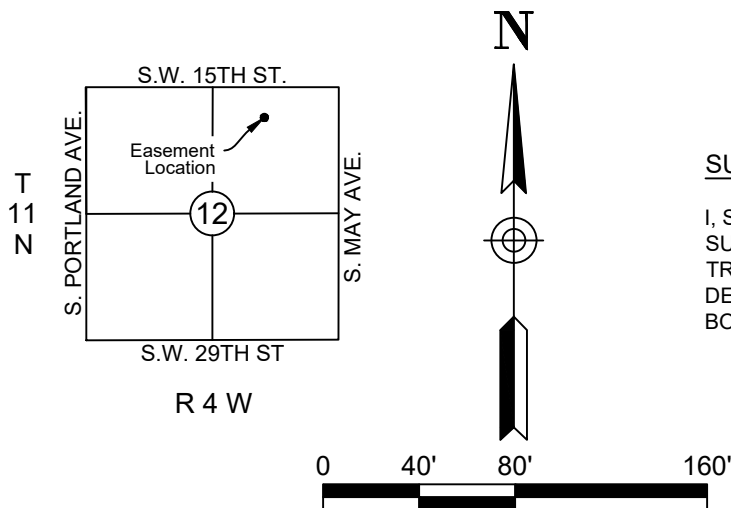

ELS No. 2023.29

Drawn By: WAH

Date: 07.27.2023

ATTACHMENT "A"
Project No. M4-TTE10
Parcel 89.01

ELEVATION
LAND SURVEYING

8501 SW 15th Street
Oklahoma City, OK 73128
405.493.9393
C.A. #8524 Exp. 06.30.2024



The City of
OKLAHOMA CITY

Project No. M4-TTE10, MAPS 4 Bus Stop
Improvements Phase I
Parcel No. 89.01 (6P)

DONATION CERTIFICATE

I / We, the undersigned, do hereby certify and acknowledge that I / We have been fully informed of my / our rights as a property owner to receive compensation for the above referenced property needed as easement for an Oklahoma City improvement project.

AGREE TO DONATE

I / We knowingly **elect and agree** to donate the above referenced parcel(s) to the City of Oklahoma City for this project.

Mark W. Gillett

Title: *Executive Director*
Name: *Mark W. Gillett*

, if applicable

April 25, 2024

Date

Date

Said tract of land required for additional right-of-way/easement for the above referenced Oklahoma City improvement project has a fair market value at the time of offer of \$650.00.