



The City of
OKLAHOMA CITY

**CERTIFICATE OF APPROVAL
DOWNTOWN DESIGN REVIEW DISTRICT
DTCA-24-00043**

Applicant:

Victor McAlister
Network Connex
2718 Ann Arbor
Oklahoma City, OK 73128

Owner:

Kristen Graham
Verizon Wireless
600 Hidden Ridge
Irving, TX 75038

On 7/30/2024, the Planning Department staff received your application for a Certificate of Approval. In accordance with §59-7200 of the Oklahoma City Municipal Code, also known as the Downtown Zoning Ordinance, staff of the Oklahoma City Planning Department has reviewed in detail the application for **1 N Broadway Ave**. Staff has determined that the following is in conformance with the provisions of the Ordinance:

- 1) Install 38 ft. tall silver metal small cell pole in the streetscape, overall height 41 ft.**

Note: All items are elective unless construction is started.

All six (6) attachments must remain together for this document to be valid. Work must be completed within two years of the date of the original approval and must be performed exactly as shown on approved plans.

Approved:

08/05/2024

Effective:

08/20/2024

Expires:

08/05/2026

Note: Work may not commence until after the mandatory 10-working day appeal period starting from the date of approval.

Upon completion of your project, please contact the Planning Department (405-297-1624) for final Special Zoning inspection.

Attest:

A handwritten signature in cursive script, reading "Laura Griggs", written over a horizontal line.

Laura Griggs, AICP, Senior Planner
Secretary, Downtown Design Review Committee

*Your project may require a **permit**. Please check with the **Plan Review** section of the Development Services Department, 8th Floor, 420 W Main St (405-297-2525), for details. To obtain a permit, please submit the Certificate of Approval with the original attachments stamped "approved."*



CONSTRUCTION PLANS FOR SMALL CELL SITE

REVO-2022-____, SUBMITTAL____, REVISION____

SITE NAME: SC THE HAVEN OK 18

STRUCTURE TYPE: NEW METAL POLE

COORDINATES: 35.466554°, -97.514956°

ADDRESS: 1 N BROADWAY AVE. UNIT SC2
OKLAHOMA CITY, OK 73102

PLANS PREPARED FOR:



PLANS PREPARED BY:



PLANS PREPARED BY:



SPECIAL NOTES:

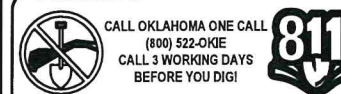

DRAWN BY: AS REVIEWED BY: JOM

DESIGNED BY: JAS

REVISIONS:

REV	DATE	DESCRIPTION	BY
A	09/10/2021	PRELIM CDs	AS
0	11/02/2021	FINAL CDs	AS
1	01/10/2022	CITY COMMENTS	AS
2	03/08/2022	NEW POLE LOCATION	AS

ENGINEERING SEAL:



IT IS A VIOLATION OF LAW FOR ANY PERSON, UNLESS THEY ARE ACTING UNDER THE DIRECTION OF A LICENSED PROFESSIONAL ENGINEER, TO ALTER THIS DOCUMENT.

SITE INFO:

SC THE HAVEN OK 18
1 N BROADWAY AVE. UNIT SC2,
OKLAHOMA CITY, OK 73102
35.466554°, -97.514956°
OKLAHOMA COUNTY

SHEET DESCRIPTION:

TITLE SHEET

SHEET NUMBER:

1 OF 17

POLE ZONING SPECIFICS

1

IN DESIGN DISTRICT? (Y/N)	POLE TYPE	POLE COLOR	OVERALL POLE LENGTH	POLE HEIGHT AGL	STRUCTURE HEIGHT WITH APPURTENANCES	SAMSUNG AT1K01 CENTER	OMNI ANTENNA RAD CENTER	GROUND ELEVATION
YES	NEW METAL POLE	SILVER	46'	38'	41'	37'	40'	1195.40'

SITE INFORMATION

2

REVIEWING AGENCY

3

DRAWING INDEX

4

LOCATION CODE (PSLC): 475809
JURISDICTION: CITY OF OKLAHOMA CITY
POLE OWNER: VERIZON
TELCO UTILITY: ONE FIBER (VzB)
POWER UTILITY: OG&E



The City of
OKLAHOMA CITY
Public Works Department

SHEET NO.	SHEET TITLE	REV. NO.
1	TITLE SHEET	2
2	GENERAL NOTES	1
3	MAPS	1
4	AERIAL SITE PLAN	2
5	DETAILED SITE PLAN	2
6	POLE ELEVATION AND ANTENNA PLAN	2
7	PHOTO SIMULATIONS	2
8	TRAFFIC CONTROL PLAN FOR NODE	2
9	TCP NOTES AND DETAILS AND PEDESTRIAN CONTROL	1
10	GROUNDING DETAILS AND NOTES	1
11	WARNING AND ID STICKERS	1
12	SAMSUNG AT1K01 ANTENNA	1
13	OMNI ANTENNA	1
14	RECTIFIER	1
15	RADIO UNIT (SAMSUNG RFV4402D-D1A)	1
16	RADIO UNIT (SAMSUNG LTE CBR5 RT4401-48A)	1
17	AT-S5G-BM MOUNT FOR SAMSUNG 5G RADIO	1

CONTACTS

5

PROJECT MANAGER: VERIZON WIRELESS
MACK AUSTIN ROSS
214-577-3818
PROFESSIONAL ENGINEER: ADVANTAGE ENGINEERS
7151 COLUMBIA GATEWAY DRIVE SUITE A
COLUMBIA, MARYLAND 21046
443-367-0003
PROPERTY OWNER: CITY OF OKLAHOMA CITY
CONSTRUCTION MANAGER: DIREGO ERAZO - 501-366-7801
ROW/DOT/DPW: PROW

GENERAL NOTES

6

SUBMITTALS,REVIEWS AND APPROVALS

7

THE FACILITY IS NOT FOR HUMAN HABITATION. A TECHNICIAN WILL VISIT THE SITE AS REQUIRED FOR ROUTINE MAINTENANCE. THE PROJECT WILL NOT RESULT IN ANY SIGNIFICANT DISTURBANCE OR AFFECT EXISTING DRAINAGE. NO SANITARY SEWER SERVICE, POTABLE WATER, OR TRASH DISPOSAL IS REQUIRED AND NO COMMERCIAL SIGNAGE IS NEW. THE SITE LOCATION IS SUBJECT TO MOVING, UP TO 10' FROM PROPOSED LOCATION, AS NEEDED TO KEEP WITHIN PUBLIC ROW, AVOID EXISTING UTILITY LINES, AND AVOID LINE-OF-SIGHT OBSTRUCTIONS WITH BOTH FOOT AND AUTOMOTIVE TRAFFIC. CONTRACTOR SHALL NOTIFY ENGINEER OF RECORD PRIOR TO ANY CHANGES.

DEPARTMENT OF PUBLIC WORKS
ENGINEERING DIVISION

SUBMITTAL DATES TO OKC

DESIGN REVIEW

CERTIFICATE OF APPROVAL

Field Checked by: DTCA-24-0004.3 Date: 09/05/2024

Checked by: 09/05/2024 Date: 09/05/2024

Expiration Date: 09/05/2026

Revised Date: / /

Items: Approved By: sq

With: Condition(s) / Variance

Page 1 of 6

CONSTRUCTION MUST BEGIN WITHIN ONE (1) YEAR FROM THE DATE OF APPROVAL, OR THAT APPROVAL IS WITHDRAWN.

SCOPE OF WORK

8

VERIZON:

1. INSTALL NEW SILVER METAL POLE WITH DIRECT BURY.
2. INSTALL (3) SAMSUNG AT1K01 ANTENNA.
3. INSTALLATION OF (1) OMNI ANTENNA, (2) RADIO UNITS AND (1) RECTIFIER.
4. COLORS OF ANTENNAS AND EQUIPMENT TO MATCH POLE (SILVER).
5. INSTALL PROPOSED DISCONNECT/LOAD CENTER.
6. INSTALL PROPOSED NEMA 3R RATED FIBER BOX.
7. INSTALL FIBER CONDUIT AND FIBER FROM MEET ME POINT TO FIBER BOX INSIDE POLE.
8. INSTALL PROPOSED GROUNDING CONDUCTOR (INSIDE POLE) FROM EQUIPMENT TO GROUND ROD.
9. ALL WIRES(INCLUDING POWER AND FIBER) ARE TO BE INSTALLED INSIDE POLE.
10. INSTALL CONDUIT AND PULL CONDUCTORS FROM MEET ME POINT TO NEW POLE.

OG&E:

1. RUN POWER UNDERGROUND FROM POWER SOURCE TO MEET ME POINT AND TERMINATE.

GOVERNING CODES

9

ALL CONSTRUCTION WORK SHALL BE PERFORMED AND INSTALLED IN ACCORDANCE WITH THE CURRENT EDITIONS OF THE FOLLOWING CODES AS ADOPTED BY THE LOCAL GOVERNING AUTHORITIES. NOTHING IS TO BE CONSTRUCTED IF NOT CONFORMING TO THESE CODES. NOTIFY ENGINEER IF ANY DISCREPANCIES ARE FOUND ON THESE PLANS.

- 2017 NATIONAL ELECTRICAL CODE
- 2015 INTERNATIONAL BUILDING CODE
- 2015 INTERNATIONAL MECHANICAL CODE
- 2015 INTERNATIONAL PLUMBING CODE
- 2015 LIFE SAFETY CODE (NFPA 101)
- OG&E CONSTRUCTION STANDARDS
- 2015 INTERNATIONAL FIRE CODE
- CITY ORDINANCES
- CITY SMALL CELL DESIGN MANUAL
- COUNTY ORDINANCES
- LOCAL BUILDING CODE(S)
- ANSI EIA/TIA 222-G

PLANNING DEPARTMENT

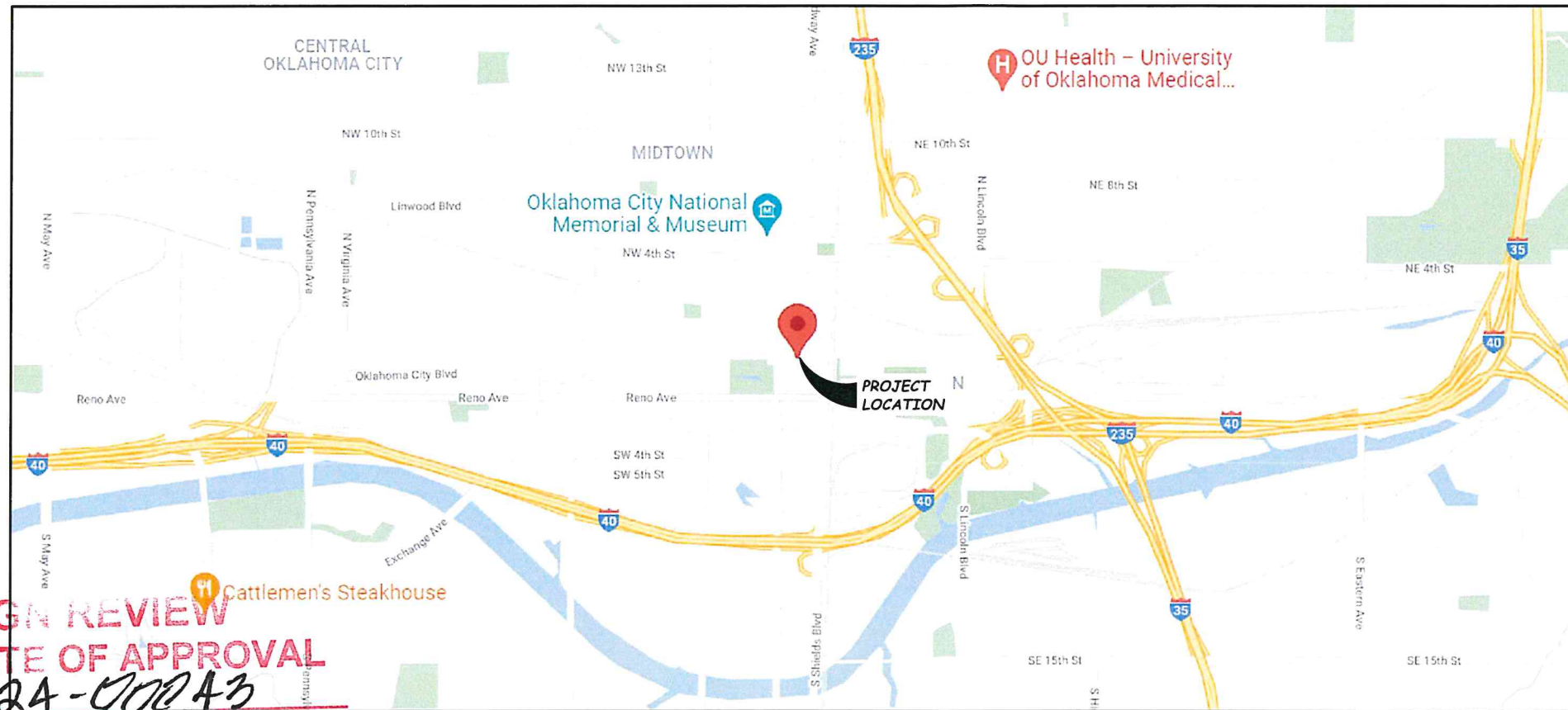

VICINITY MAP

SCALE: N.T.S.



**DESIGN REVIEW
CERTIFICATE OF APPROVAL**

CA# DTCA-24-00243

Approval Date: 09/05/2024

Expiration Date: 09/05/2026

Revised Date: _____

Items: _____ Approved By: lg

With: Condition(s) / Variance

Page 2 of 6

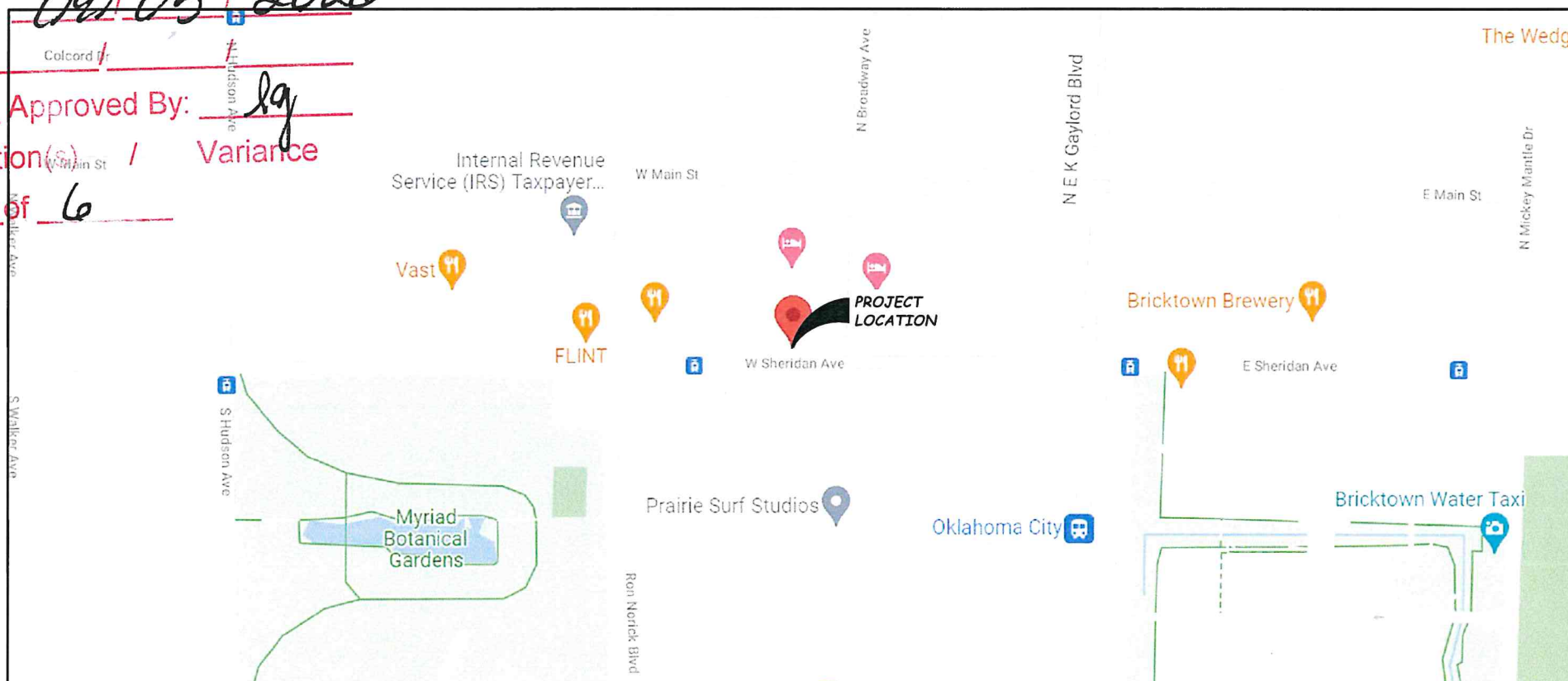

LOCATION MAP

SCALE: N.T.S.



PLANS PREPARED FOR:
verizon
600 HIDDEN RIDGE
IRVING, TX 75038
972-444-5305

PLANS PREPARED BY:
VERTICOM
IDEAS. SOLUTIONS. RESULTS.

PLANS PREPARED BY:
advantage engineers
7151 COLUMBIA GATEWAY DRIVE SUITE A
COLUMBIA, MARYLAND 21046
PHONE: (443) 367-0003
FAX: (443) 367-3548

SPECIAL NOTES:
CALL OKLAHOMA ONE CALL
(800) 522-OKIE
CALL 3 WORKING DAYS
BEFORE YOU DIG! **811**

DRAWN BY: AS REVIEWED BY: JOM

DESIGNED BY: JAS

REV	DATE	DESCRIPTION	BY
A	09/10/2021	PRELIM CDs	AS
0	11/02/2021	FINAL CDs	AS
1	01/10/2022	CITY COMMENTS	AS

ENGINEERING SEAL:

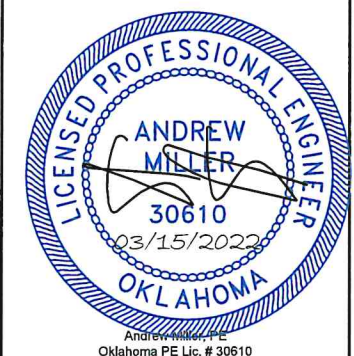

IT IS A VIOLATION OF LAW FOR ANY PERSON,
UNLESS THEY ARE ACTING UNDER THE DIRECTION
OF A LICENSED PROFESSIONAL ENGINEER, TO
ALTER THIS DOCUMENT.

SITE INFO:
SC THE HAVEN OK 18
1 N BROADWAY AVE. UNIT SC2,
OKLAHOMA CITY, OK 73102
35.466554°, -97.514956°
OKLAHOMA COUNTY

SHEET DESCRIPTION:
MAPS

SHEET NUMBER:
3 OF 17

RECEIVED
JUL 30 2024
PLANNING DEPARTMENT

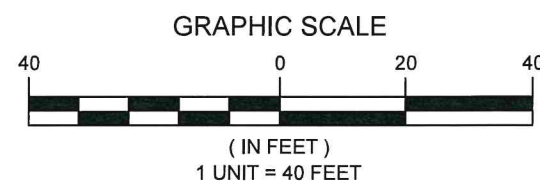
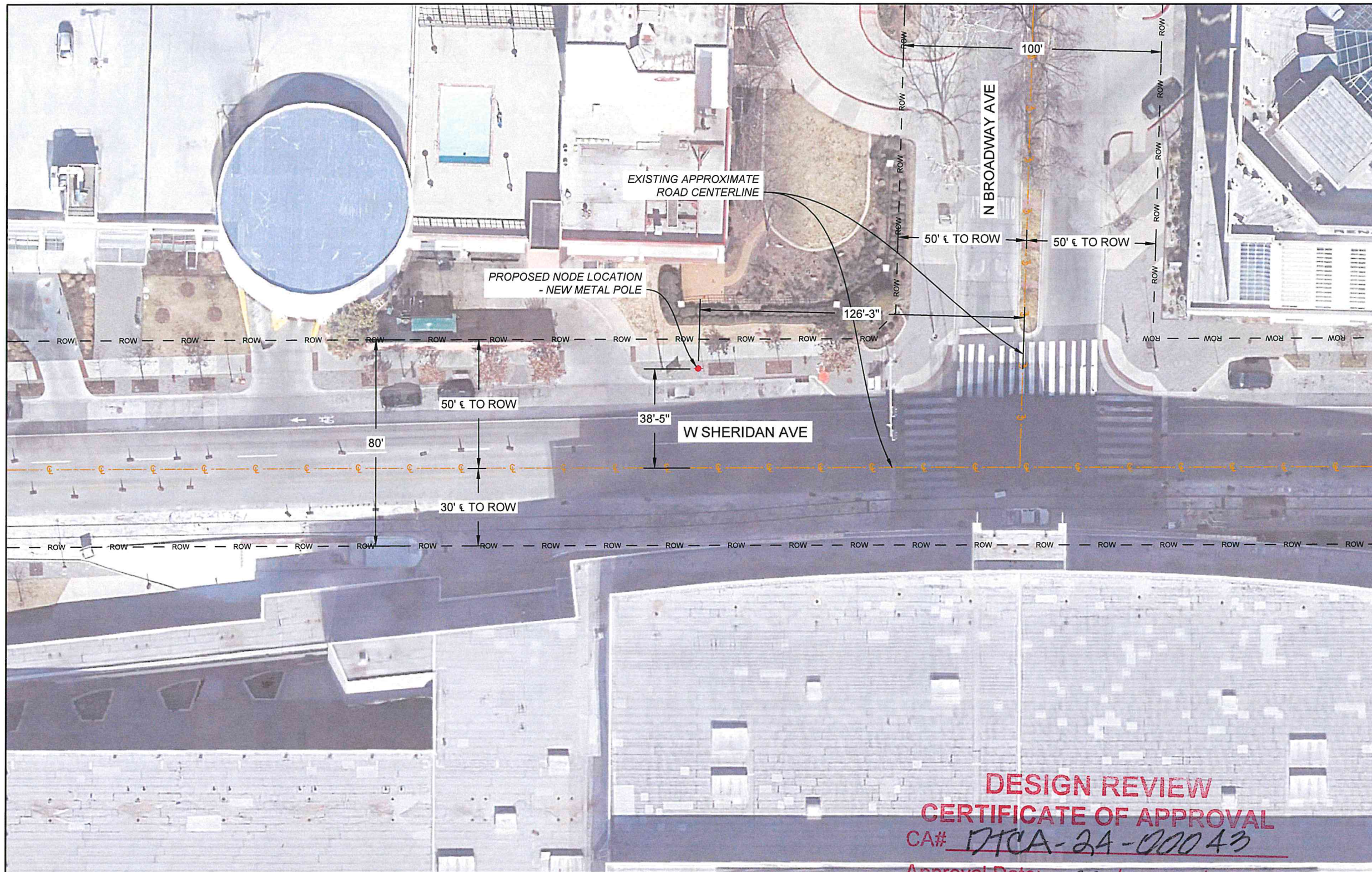

DESIGN REVIEW
CERTIFICATE OF APPROVAL

CA# DTCA-24-00043

Approval Date: 07 / 05 / 2024

Expiration Date: 07 / 05 / 2026

Revised Date: / /

Items: Approved By: lg

With: Condition(s) / Variance

Page 3 of 6

RECEIVED
JUL 30 2024
PLANNING DEPARTMENT

PLANS PREPARED FOR:
verizon
600 HIDDEN RIDGE
IRVING, TX 75038
972-444-5365

PLANS PREPARED BY:
VERTICOM
IDEAS. SOLUTIONS. RESULTS.

PLANS PREPARED BY:
advantage engineers
7151 COLUMBIA GATEWAY DRIVE SUITE A
COLUMBIA, MARYLAND 21046
PHONE: (443) 367-0003
FAX: (443) 367-3548

SPECIAL NOTES:
CALL OKLAHOMA ONE CALL
(800) 522-OKIE
CALL 3 WORKING DAYS
BEFORE YOU DIG! **811**

DRAWN BY: AS REVIEWED BY: JOM

DESIGNED BY: JAS

REVISIONS:			
REV	DATE	DESCRIPTION	BY
A	09/10/2021	PRELIM CDs	AS
0	11/02/2021	FINAL CDs	AS
1	01/10/2022	CITY COMMENTS	AS
2	03/08/2022	NEW POLE LOCATION	AS

ENGINEERING SEAL:



IT IS A VIOLATION OF LAW FOR ANY PERSON,
UNLESS THEY ARE ACTING UNDER THE DIRECTION
OF A LICENSED PROFESSIONAL ENGINEER, TO
ALTER THIS DOCUMENT.

SITE INFO:
SC THE HAVEN OK 18
1 N BROADWAY AVE. UNIT SC2,
OKLAHOMA CITY, OK 73102
35.466554°, -97.514956°
OKLAHOMA COUNTY

SHEET DESCRIPTION:

AERIAL SITE PLAN

SHEET NUMBER:

4 OF 17

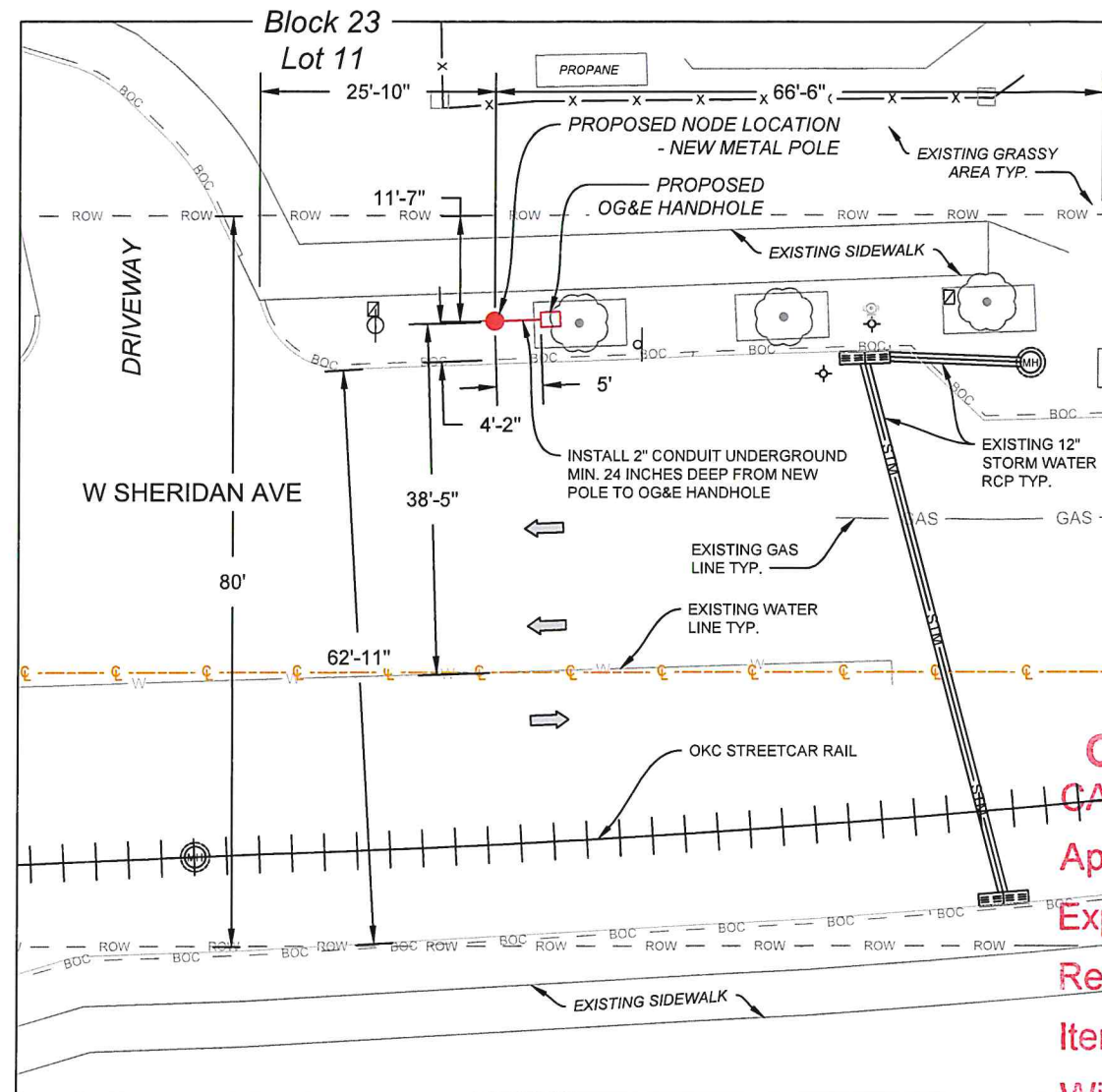

- ### CONSTRUCTION NOTES
- ONLY THE UTILITIES (UNDERGROUND AND OVERHEAD NOTED AS PROPOSED IN THESE DRAWINGS ARE TO BE PERMITTED. ALL OTHERS ARE TO BE PERMITTED UNDER A SEPARATE SET OF CONSTRUCTION DOCUMENTS COMPLETED BY OTHERS.
 - NO PAVING CUTS OR REPAIR AREAS ARE CURRENTLY PROPOSED AS A PART OF THESE PLANS. REFER TO PROPOSED UTILITY DRAWINGS COMPLETED BY OTHERS FOR ADDITIONAL INFORMATION.
 - BORING WILL BE REQUIRED UNDER ALL STREETS, DRIVEWAYS, SIDEWALKS, FLUMES AND OTHER SURFACE INFRASTRUCTURES IN CITY RIGHT OF WAYS AND PUBLIC UTILITY EASEMENTS.
 - MINIMUM HORIZONTAL SEPARATION IS REQUIREMENT FROM THE OUTSIDE EDGE OF ALL PUBLIC UTILITY MAINS, FITTINGS AND STRUCTURES TO THE OUTSIDE EDGE OF THE PRIVATE IMPROVEMENT.
 - IN LOCATIONS WHERE SIDEWALKS ARE NOT CURRENTLY LOCATED, PRIVATE IMPROVEMENTS MUST BE 6 FOOT BACK OF CURB/PAVING.
 - WORK THAT IS WITHIN PUBLIC RIGHT OF WAY: CONTACT THE CITY OF OKLAHOMA CITY TRAFFIC MANAGEMENT DEPARTMENT TO OBTAIN A "WORK ZONE PERMIT" AT 4052972531 A WORK ZONE PERMIT MUST BE OBTAINED FROM THE TRAFFIC MANAGEMENT DIVISION AT LEAST TWO (2) WORKING DAYS PRIOR TO THE START OF WORK AND/OR PLACEMENT OR REMOVING ANY BARRICADES OR MODIFYING EXISTING TRAFFIC CONTROL DEVICES. EMAIL: WORKZONES@OKC.GOV TO OBTAIN AN APPLICATION.
 - POLES SHALL BE PLACED MINIMUM FIVE (5) FEET BACK OF CURB AS TO NOT OBSTRUCT STANDARD TRAFFIC CONTROL SIGNS INSTALLED IN ACCORDANCE WITH THE MANUAL OF UNIFORM TRAFFIC CONTROL DEVICES (MUTCD).

LEGEND

---	EX. RIGHT OF WAY
---	EX. EASEMENT
---	LEASE AREA
---	CENTERLINE
X	EX. FENCE
---	EX. BUILDING
---	EX. BACK OF CURB
---	FLOW OF TRAFFIC
⊙	UTILITY MH
⊠	TELECOM PEDESTAL
⊞	UTILITY HANDHOLE
⊕	UTILITY VALVE/METER
⊙	FIRE HYDRANT
⊞	STREET SIGN
⊕	UTILITY POLE
⊙	LIGHT POLE
⊕	PROPOSED NODE POLE
⊙	TRAFFIC LIGHT POLE
•	BOLLARD
⊙	EX. TREES

DESIGN REVIEW
CERTIFICATE OF APPROVAL
 CA# DTCA-24-00243
 Approval Date: 08/05/2024
 Expiration Date: 08/05/2026
 Revised Date: / /
 Items: Approved By: lg
 With: Condition(s) / Variance
 Page 4 of 6

PROPOSED INSTALLATION	OKLAHOMA CITY FACILITIES				
	WATER		WASTE WATER	STORM WATER*	
	<16"	≥16"	<15"	≥15"	ALL DIAMETER
HORIZONTAL SEPARATION REQUIREMENTS (IN FEET) FROM THE OUTSIDE EDGE OF PIPE, MANHOLES, FIRE HYDRANTS, AND FITTINGS					
TELECOMMUNICATION CABLES/CONDUITS/DUCT BANKS	5	8	5	8	3
FIBER OPTIC CABLES/CONDUITS/DUCT BANKS	5	8	5	8	3
UNDERGROUND ELECTRIC CONDUITS/DUCT BANKS	5	8	5	8	3
MANHOLES/STRUCTURES/HAND HOLE (HH) BOXES	5	8	5	8	3
VERTICAL SEPARATION REQUIREMENTS (IN FEET BELOW OKC FACILITIES) FROM THE OUTSIDE EDGE OF PIPE, MANHOLES, FIREHYDRANTS, & FITTINGS					
				ABOVE OR BELOW	
TELECOMMUNICATION CABLES/CONDUITS/DUCT BANKS	4	4	4	4	2
FIBER OPTIC CABLES/CONDUITS/DUCT BANKS	4	4	4	4	2
UNDERGROUND ELECTRIC CONDUITS/DUCT BANKS	4	4	4	4	2
MANHOLES/STRUCTURES/HAND HOLE (HH) BOXES	4	4	4	4	2

*SEPARATION BASED UPON MAXIMUM DEPTH OF 8-FEET. STORM SEWER PLACED BELOW THIS DEPTH WILL REQUIRE INDIVIDUAL REVIEW.

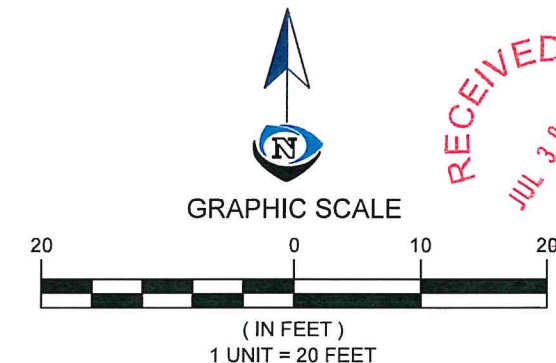

PLANS PREPARED FOR:

verizon

600 HIDDEN RIDGE
IRVING, TX 75038
972-444-5365

PLANS PREPARED BY:

VERTICOM
IDEAS. SOLUTIONS. RESULTS.

PLANS PREPARED BY:

advantage engineers

7151 COLUMBIA GATEWAY DRIVE SUITE A
COLUMBIA, MARYLAND 21046
PHONE: (443) 367-0003
FAX: (443) 367-3548

SPECIAL NOTES:

CALL OKLAHOMA ONE CALL (800) 522-OKIE
CALL 3 WORKING DAYS BEFORE YOU DIG!

811

DRAWN BY: AS REVIEWED BY: JOM

DESIGNED BY: JAS

REVISIONS:

REV	DATE	DESCRIPTION	BY
A	09/10/2021	PRELIM CDs	AS
0	11/02/2021	FINAL CDs	AS
1	01/10/2022	CITY COMMENTS	AS
2	03/08/2022	NEW POLE LOCATION	AS

ENGINEERING SEAL:

LICENSED PROFESSIONAL ENGINEER
 ANDREW MILLER
 30610
 03/15/2022
 OKLAHOMA

Andrew Miller, PE
Oklahoma PE Lic. # 30610

IT IS A VIOLATION OF LAW FOR ANY PERSON, UNLESS THEY ARE ACTING UNDER THE DIRECTION OF A LICENSED PROFESSIONAL ENGINEER, TO ALTER THIS DOCUMENT.

SITE INFO:

SC THE HAVEN OK 18
 1 N BROADWAY AVE. UNIT SC2,
 OKLAHOMA CITY, OK 73102
 35.466554°, -97.514956°
 OKLAHOMA COUNTY

SHEET DESCRIPTION:

DETAILED SITE PLAN

SHEET NUMBER:

5 OF 17

INSTALLATION NOTES:

- COMMUNICATION EQUIPMENT SHALL BE ARRANGED AND MOUNTED TO PROVIDE OTHER UTILITIES CLEAR CUMMING SPACE TO THEIR EQUIPMENT ON THE POLE, PER NESC 236D.
- ALL INSTALLATIONS SHALL COMPLY WITH THE CURRENT PUBLISHED ISSUES OF THE NATIONAL ELECTRICAL SAFETY CODE (NESC) AND POLE ATTACHMENT STANDARDS FOR POLE OWNER.
- CONDUCTORS OR CABLES SHALL BE CONTINUOUS AND WITHOUT SPICES.
- CABLES AND CONDUCTORS WILL BE ROUTED INSIDE OF POLE.
- CONDUCTORS OR CABLES SHALL HAVE A SEPARATION OF AT LEAST 2-INCHES, IN ANY DIRECTION, FROM ALL METAL PARTS AND EQUIPMENT EXCEPT WHERE THEY ENTER SUCH EQUIPMENT.
- WHERE BOTH OG&E AND COMMUNICATIONS SYSTEMS ARE GROUNDED ON JOINT USE STRUCTURE, A SINGLE GROUNDING CONDUCTOR SHALL BE USED OR THE GROUNDING CONDUCTORS SHALL BE BONDED TOGETHER. EXCEPTION: WHERE OG&E IS MAINTAINING ISOLATION BETWEEN PRIMARY AND SECONDARY NEUTRALS. THEN CONNECT COMMUNICATION NEUTRAL ONLY TO PRIMARY GROUNDING CONDUCTOR.

PROPOSED EQUIPMENT KEYNOTES

- (3) SAMSUNG AT1K01 INSIDE SHROUD.
- (1) PROPOSED OMNI ANTENNA MOUNTED TO THE TOP OF THE POLE.
- (1) PROPOSED RECTIFIER UNIT MOUNTED TO POLE (AC/DC CONVERSION).
- (1) PROPOSED SAMSUNG RFV4402D-D1A RADIO UNIT MOUNTED TO POLE.
- PROPOSED DISCONNECT LOAD CENTER.
- PROPOSED FIBER DISTRIBUTION PANEL.
- (1) PROPOSED SAMSUNG LTE CBRs RT4401-48A RADIO UNIT MOUNTED TO POLE.
- POWER ROUTE BY OTHERS.
- FIBER ROUTE BY OTHERS.
- PROPOSED GROUNDING CONDUCTOR FROM POLE TOP TO GROUND ROD. ROUTE INSIDE THE PROPOSED POLE.
- PROPOSED COAX/FIBER FROM RADIO EQUIPMENT TO PROPOSED ANTENNA LOCATION. ROUTE COAX/FIBER INSIDE OF POLE.
- DIRECT BURY FOUNDATION.
- PROPOSED 46'-0" BLACK METAL POLE.

COMPONENT SCHEDULE:

POLE TOP TOTAL WEIGHT = 114.64 LBS
(3) SAMSUNG AT1K01 INSIDE SHROUD 9.57"W X 19.41"H X 6.89"D - 33.07 LBS EACH X 3 = 99.21 LBS TOTAL
(1) OMNI ANTENNA 23.9"H X 9.5"D - 20 LBS

POLE BASE TOTAL WEIGHT = 111.92 LBS
(1) SCHNEIDER ELECTRIC DISCONNECT/LOAD CENTER 12.6"W X 8.9"H X 4.3"D - 9.73 LBS
(1) GE RECTIFIER UNIT (AC-DC CONVERSION) 9.5"W X 17"H X 4.4"D - 20.75 LBS
(1) SAMSUNG RFV4402D-D1A RADIO UNIT 11.8"W X 14.9"H X 9.3"D - 62.8 LBS
(1) SAMSUNG LTE CBRs RT4401-48A RADIO UNIT 8.55"W X 4.15"H X 13.91"D - 18.64 LBS

DESIGN NOTES:

- DESIGN IS BASED ON A 46'-0" STEEL UTILITY POLE WITH 8'-0" DIRECT BURY FOUNDATION.
- MAX POWER CONSUMPTION OF CONFIGURATION IS 3105 WATTS.

GENERAL NOTES:

- ADVANTAGE ENGINEERS AND VERTICOM ARE NOT RESPONSIBLE FOR THE STRUCTURAL DESIGN AND INTEGRITY OF THE POLE.
- ACTUAL EQUIPMENT TO BE USED IS THAT SHOWN ON THIS PLANS OR AN EQUIVALENT.

NOTES

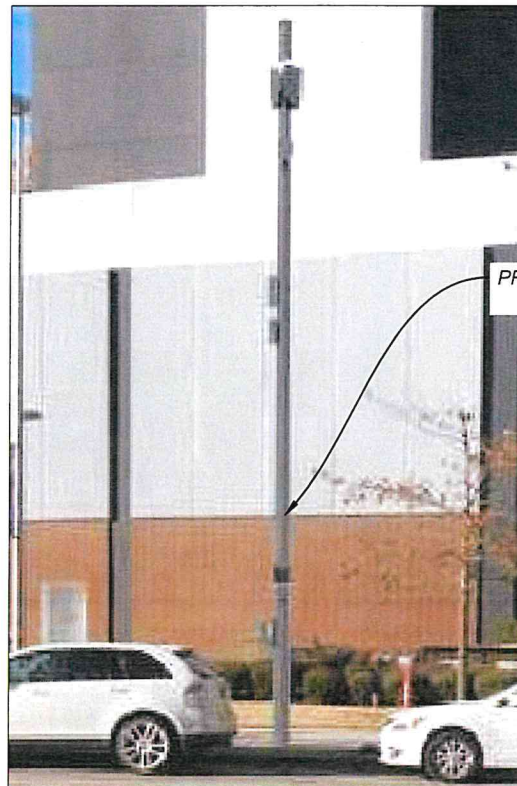

PROPOSED NODE LOCATION
- NEW METAL POLE

1

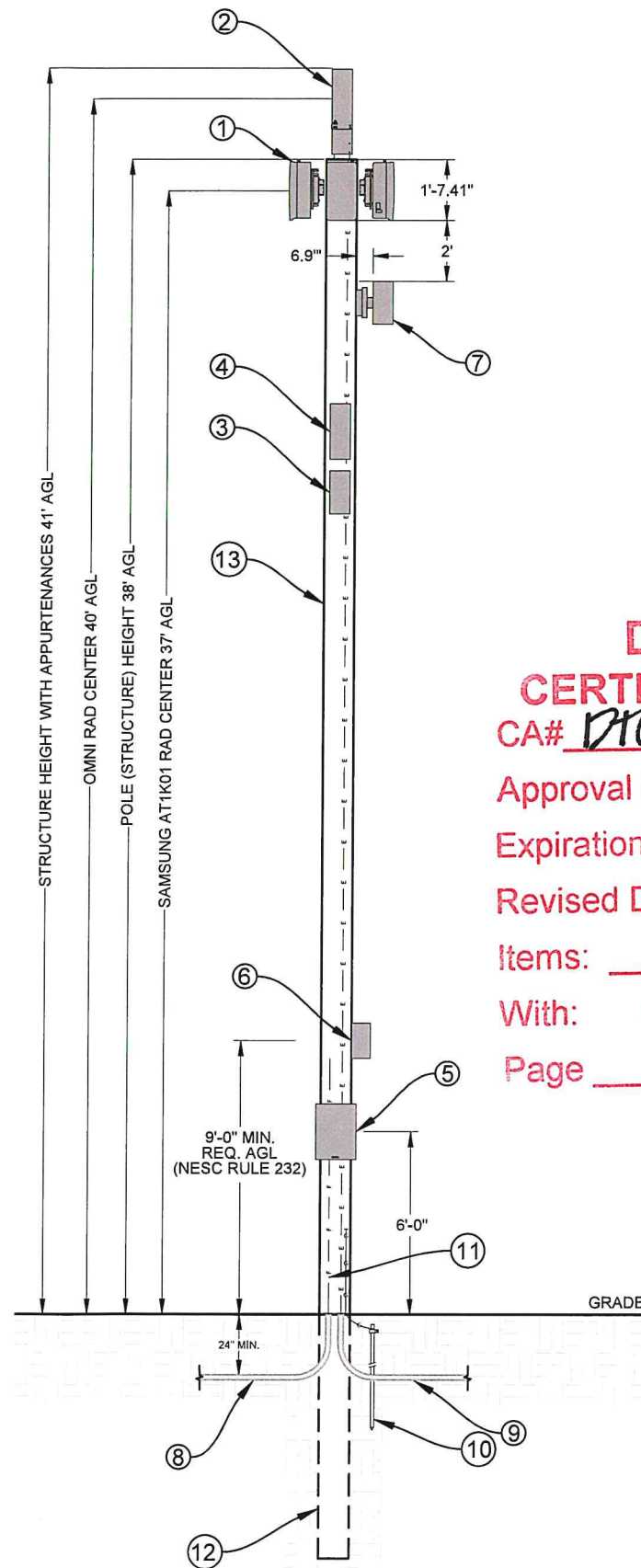

DESIGN REVIEW CERTIFICATE OF APPROVAL

CA# DICA-24-00043

Approval Date: 08/05/2024

Expiration Date: 08/05/2026

Revised Date: / /

Items: Approved By: Jg

With: Condition(s) / Variance

Page 5 of 6

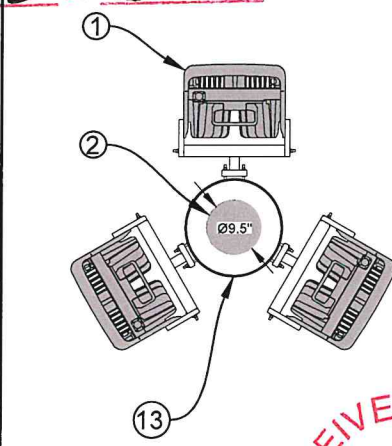

RECEIVED
JUL 30 2024
PLANNING DEPARTMENT

PLANS PREPARED FOR:
verizon
600 HIDDEN RIDGE
IRVING, TX 75038
972-444-5365

PLANS PREPARED BY:
VERTICOM
IDEAS. SOLUTIONS. RESULTS.

PLANS PREPARED BY:
advantage engineers
7151 COLUMBIA GATEWAY DRIVE SUITE A
COLUMBIA, MARYLAND 21046
PHONE: (443) 367-0003
FAX: (443) 367-3548

SPECIAL NOTES:
CALL OKLAHOMA ONE CALL
(800) 522-OKIE
CALL 3 WORKING DAYS
BEFORE YOU DIG!
811

DRAWN BY: AS REVIEWED BY: JOM
DESIGNED BY: JAS

REV	DATE	DESCRIPTION	BY
A	09/10/2021	PRELIM CDs	AS
0	11/02/2021	FINAL CDs	AS
1	01/10/2022	CITY COMMENTS	AS
2	03/08/2022	NEW POLE LOCATION	AS

ENGINEERING SEAL:
LICENSED PROFESSIONAL ENGINEER
ANDREW MILLER
30610
03/15/2022
OKLAHOMA
Andrew Miller, P.E.
Oklahoma PE Lic. # 30610
IT IS A VIOLATION OF LAW FOR ANY PERSON, UNLESS THEY ARE ACTING UNDER THE DIRECTION OF A LICENSED PROFESSIONAL ENGINEER, TO ALTER THIS DOCUMENT.

SITE INFO:
SC THE HAVEN OK 18
1 N BROADWAY AVE. UNIT SC2,
OKLAHOMA CITY, OK 73102
35.466554°, -97.514956°
OKLAHOMA COUNTY

SHEET DESCRIPTION:
**POLE ELEVATION
AND ANTENNA PLAN**

SHEET NUMBER:
6 OF 17

LOCATION OF PROPOSED METAL POLE (FACING NORTH)

2

PROPOSED METAL POLE (NOT TO SCALE)

3

ANTENNA PLAN VIEW

5

