



The City of Oklahoma City
Planning Department, Subdivision and Zoning
 420 West Main Street, Suite 910, Oklahoma City, Oklahoma, 73102
 Phone: (405) 297-2623 -- Web: <https://www.okc.gov>

APPLICATION FOR REZONING

Redistricting

11310 N Council Rd.

Project Name

11310 N Council Rd.

Address / Location of Property to be Rezoned

To permit residential development.

Purpose Statement / Proposed Development

R-2, Medium-Low Density Residential

Proposed Zoning District

Staff Use Only	10942
Case No.: PC	
File Date:	6-27-24
Ward No.:	W1
Nbhd. Assoc.:	----
School District:	Putnam City
Extg Zoning:	PUD-1286
Overlay:	

Vacant Land

Present Use of Property

216,483 Square Feet

ReZoning Area (Acres or Square Feet)

REQUIREMENTS FOR SUBMITTAL:

- ☐ 1.) One (1) Typed Legal Description of Proposed Rezoning area in MS Word file (.doc or .docx) format.
- ☐ 2.) One (1) copy of Recorded Deed(s), with Exhibit(s), listing current Property Owner in .pdf format.
- ☐ 3.) One (1) copy of Letter of Authorization from Property Owner listing Designated Representative, if Applicant is not the Property Owner of record.
- ☐ 4.) One (1) copy of Property Owners Report listing all property owners who own property within a 300-foot buffer area of the property to be rezoned. The list **MUST** include the mailing address and the legal description of their property and **MUST** be current to within 30 days of the date of submittal of the application. A minimum of 10 separate individual property owners is required. If there are less than 10 individual owners within the 300-foot buffer, the radius must be extended by increments of 100 feet until the list contains no less than 10 owners. Provide One (1) PDF (.pdf) file version, AND one (1) MS Excel (.xls or .xlsx) file version.
- ☐ 5.) One (1) Signed and Notarized copy of "Affirmation" that the Property Owners Report listings are true and correct unless the list is prepared by a Certified Abstractor or County official.
- ☐ 6.) Maps, Site Plan and, or Survey Exhibits must be Letter size (8.5" x 11"), 600dpi minimum resolution, and in a .pdf file format. Photographic file formats of drawings, maps, or other documents will not be accepted.
- ☐ 7.) A filing fee of \$1500.00 must be remitted within One (1) business day of submittal confirmation. (Online payment preferred.)

Property Owner Information (if other than Applicant):

Kalidy, LLC

Name

PO Box 226

Mailing Address

Edmond, OK, 73083

City, State, Zip Code

Phone

Email

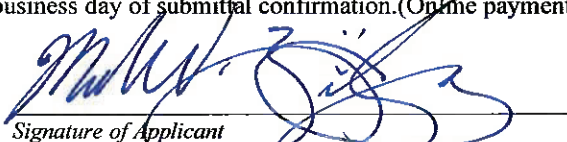
 Signature of Applicant

Mark W. Zitzow, Johnson & Associates

Applicant's Name (please print)

1 E Sheridan Ave., Suite 200

Applicant's Mailing Address

Oklahoma City, OK, 73104

City, State, Zip Code

(405) 235-8075

Phone

mzitzow@jaokc.com

Email

Submit your Application by Email to Subdivisionandzoning@OKC.gov

Compressed files (.zip, etc..) or links to FileShare services (Dropbox, etc..) can not be accepted for security purposes.

WARRANTY DEED

(Statutory Form-LLC)

20140826011131290
08/26/2014 10:26:52 AM
Bk: RE/2619 Pg: 223 Pgs: 2 DEED
State of Oklahoma
County of Oklahoma
Oklahoma County Clerk
Carolynn Caudill

KNOW ALL MEN BY THESE PRESENTS:

THAT **Kalidy, LLC successor by merger to Kalidy Commercial Properties, LLC, An Oklahoma Limited Liability Company**, party of the first part, in consideration of the sum of Ten dollars and Zero cents and other valuable considerations, in hand paid, the receipt of which is hereby acknowledged, does hereby grant, bargain, sell and convey unto **Kalidy, LLC, an Oklahoma limited liability company**, party of the second part, the following described real property and premises situate in Oklahoma County, State of Oklahoma, to-wit:

SEE ATTACHED EXHIBIT A

Mail Deed and Tax Statement to:
P.O. Box 226
Edmond, OK 73083

The Oklahoma City Abstract & Title Co.
P.O. Box 260
Oklahoma City, Oklahoma 73101-0260
Order # Courtesy Filing Only

EXEMPTION DOCUMENTARY STAMP
TAX O.S. TITLE 68, ARTICLE 32,
SECTION 3202 PAR 4

SUBJECT to easements, restrictions and mineral conveyances of record. But together with all the improvements thereon and the appurtenances thereunto belonging, and warrant the title to the same.

TO HAVE AND TO HOLD said described premises unto the said parties of the second part, its heirs and assigns forever, free, clear and discharged of and from all former grants, charges, taxes, judgments, mortgages and other liens and encumbrances of whatsoever nature.

Signed and delivered this 11TH day of August, 2014.

Kalidy, LLC
Successor by merger to Kalidy Commercial
Properties, LLC

By: Sabih Kalidy, Manager

By: _____

STATE OF OKLAHOMA)
COUNTY OF Oklahoma) ss: Oklahoma Form

Before me, the undersigned, a Notary Public, in and for said County and State, on this 11th day of August, 2014 personally appeared Sabih Kalidy to me known to be the identical person who signed the name of the maker thereof to the within and foregoing instrument as its Managing Member and acknowledged to me that he executed the same as his free and voluntary act and deed, and as the free and voluntary act and deed of said Limited Liability Company, for the uses and purposes therein set forth.

Given under my hand and seal the day and year last above written.

My commission expires: _____

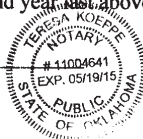

Teresa Koeppe
Notary Public

2/15

EXHIBIT A

Tax ID 200461020

Lot Three (3) in Block One (1) of APPLE VILLAGE BUSINESS PARK, an addition to the City of Edmond, Oklahoma County, Oklahoma, according to the recorded plat thereof.

Tax ID 203861080 and 203861090

Lots Four (4) and Five (5) in Block Two (2) of Chapelridge Commerce Park to the City of Edmond, Oklahoma County, Oklahoma, according to the recorded plat thereof.

Tax ID 140765215

A tract of land located in the Southwest Quarter (SW/4) of Section Twenty (20), Township Thirteen (13) North, Range Four (4) West of the Indian Meridian, Oklahoma County, Oklahoma, being more particularly described as follows: Commencing at the Southwest Corner of said Southwest Quarter; Thence N 00°14'53" E along the West line of said SW/4 a distance of 1756.21 feet to the point or place of beginning; Thence continuing N 00°14'53" E along the West line of said SW/4 a distance of 412.39 feet; Thence N 90°00'00" E a distance of 583.37 feet; Thence S 00°00'00" W a distance of 207.59 feet; Thence S 54°37'03" E a distance of 227.12 feet; Thence S 25°08'24" W a distance of 84.48 feet; Thence N 89°45'07" W a distance of 734.44 feet to the point or place of beginning.

Tax ID 150089450

Lots Nine (9) and Ten (10) of Block Six (6) of the RE-PLAT OF BLOCKS 1 & 2 OF THE RE-PLAT OF BILL ATKINSON'S RANCHETS, to Oklahoma County, Oklahoma, according to the recorded plat thereof.

Tax ID 144013205

A part of the Northeast Quarter (NE/4) of Section Ten (10), Township Thirteen (13) North, Range Three (3) West of the Indian Meridian, in Oklahoma County, Oklahoma, being more particularly described as follows:

Commencing at the Northeast corner of said NE/4;
Thence S 00°22'03" E on the East line of said NE/4 for a distance of 350.00 feet;
Thence N 89°46'13" W and parallel to the North line of said NE/4 for a distance of 50.00 feet to a point or place of beginning;
Thence S 00°22'03" E and parallel to the East line of said NE/4 for a distance of 170 feet;
Thence N 89°46'13" W for a distance of 300.00 feet;
Thence N 00°22'03" W and parallel to the East line of said NE/4 for a distance of 170 feet to a point 350 feet South of the North line of said NE/4;
Thence S 89°46'13" E and parallel to the North line of said NE/4 for a distance of 300.00 feet to the point of beginning.

Tax ID 180394700

Lot Fifteen (15) in Block Six (6), CAMPBELL'S SOUTH EDMOND ADDITION, Oklahoma County, Oklahoma, according to the recorded plat thereof.

Tax ID 180394750

Lot Sixteen (16) in Block Six (6), CAMPBELL'S SOUTH EDMOND ADDITION, Oklahoma County, Oklahoma, according to the recorded plat thereof.

Tax ID 180394800

Lot Seventeen (17) in Block Six (6), CAMPBELL'S SOUTH EDMOND ADDITION, Oklahoma County, Oklahoma, according to the recorded plat thereof.

Tax ID 140562180

A part of the Southeast Quarter (SE/4) of Section Nine (9), Township thirteen (13) North, Range Three (3) West of the Indian Meridian, Oklahoma County, Oklahoma, being more particularly described as follows: With the base bearing South 89°20'00" West along the South line of said Section and all bearings contained herein relative thereto; Commencing at the Southeast corner of the Southeast Quarter (SE/4) of said Section Nine (9); Thence South 89°20'00" West along the South line of said Section Nine (9) a distance of 940.08 feet; Thence North 00°00'35" East a distance of 1011.85 feet to the Point of Beginning; Thence from said Point of Beginning South 89°20'00" West a distance of 383.00 feet to a point on the East Right of Way of Harvey Avenue; Thence North 00°00'35" East along the said right of way a distance of 159.25 feet; Thence North 89°20'00" East a distance of 383.00 feet; Thence South 00°00'35" West a distance of 159.25 feet to the Point of Beginning.

20140826011131290
Filing Fee: \$15.00

08/26/2014 10:26:52 AM
DEED



LEGAL DESCRIPTION

Tax ID 140765215

A tract of land located in the Southwest Quarter (SW/4) of Section Twenty (20), Township Thirteen (13) North, Range Four (4) West of the Indian Meridian, Oklahoma County, Oklahoma, being more particularly described as follows: Commencing at the Southwest Corner of said Southwest Quarter; Thence N 00°14'53" E along the West line of said SW/4 a distance of 1756.21 feet to the point or place of beginning; Thence continuing N 00°14'53" E along the West line of said SW/4 a distance of 412.39 feet; Thence N 90°00'00" E a distance of 583.37 feet; Thence S 00°00'00" W a distance of 207.59 feet; Thence S 54°37'03" E a distance of 227.12 feet; Thence S 25°08'24" W a distance of 84.48 feet; Thence N 89°45'07" W a distance of 734.44 feet to the point or place of beginning.

Kalidy, LLC
PO Box 226
Edmond, OK, 73083
PH: (405) 330-0009

May 29, 2024

City of Oklahoma City
Planning Department
420 W. Main Street, 9th Floor
Oklahoma City, OK 73102

Attn: Ms. Sarah Welch

RE: Letter of Authorization for Submittal to the City

Dear Ms. Welch:

As owner/representative of the subject property, I hereby authorize Johnson & Associates to act as agents on our behalf in the submittal and processing of this Preliminary Plat application and all subsequent applications to the City of Oklahoma City. If you have any questions or comments, please feel free to contact me at the number listed above.

Respectfully Submitted,

Signature

Sabih Kalidy / Managing Member
Print Name/Title

cc: Mark W. Zitzow, AICP, Johnson & Associates
File: 5756 000/PA

June 27, 2024

City of Oklahoma City
Development Services Department
420 W Main Street, 9th Floor
Oklahoma City, OK 73102

Attention: Ms. Sarah Welch

RE: **11310 N Council Rd: Rezoning Submittal**

Dear Ms. Welch:

On behalf of the property owner, Kalidy, LLC, we are submitting a request for a Rezoning application to be reviewed and recommended for approval by the Planning Commission. The subject property is located at 11310 N Council Rd. in Northwest Oklahoma City. The subject site is currently zoned PUD-1286, with a base zoning of O-2, "General Office". We are seeking to rezone the property to R-2, "Medium-Low Density Residential" District. The property, totaling approximately 4.97 acres, will include residential lots with common areas for the neighborhood. Please find attached the following submittal documents for the above referenced project:

- Rezoning Application
- Letter of Authorization
- Deed
- Legal description
- Ownership List
- Ownership List Spreadsheet
- Filing Fee of \$1,500.00 to be paid online

Please review the following information for its completeness and place this application on the Planning Commission docket of **August 8, 2024**. Should you have any questions or comments, please feel free to contact this office.

Respectfully submitted,

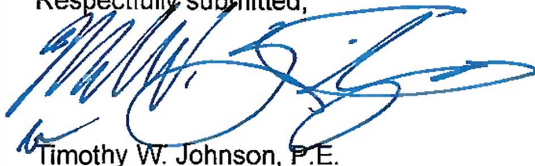

Timothy W. Johnson, P.E.
JOHNSON & ASSOCIATES

TWJ/rw

Attachment(s)

cc: Mark W. Zitzow, AICP, J&A
[5849 000 / PUD]

Larry Stein Oklahoma County Assessor's Office



Ownership Radius Report

This Official Report is for Account Numbers **R140765215** and is a **300-foot** radius from the outside of the polygon.

DIGITAL COPIES ARE NOT PROVIDED BY THIS OFFICE.

If the minimum number of different owners was not reached from the initial search the radius for this report was extended by 100-foot increments until the required number of different owners is included, or the maximum distance has been met. This report does not constitute a legal survey or document. Definitive descriptions of real property and ownership can be obtained from the official recorded documents in the Oklahoma County Clerk's Office.

The Official Certified Radius Report will expire 30 days from the date of creation stamp and seal.

If you need a digital reproduction of this report, please call the mapping department of the Assessor's office for instructions on how to use the website.

STATE OF OKLAHOMA
COUNTY OF OKLA

I, the duly elected, qualified and acting
County Assessor, in and for the County
and State aforesaid, do hereby certify that
the within and foregoing is a full, true and
complete copy of 300 foot radius report

made in the Office of the County Assessor
on the 27th day of June, 20 24

Given under my hand and official seal this
27th day of June, 20 24

County Assessor

Cameron Wright Deputy

Oklahoma County Assessor's
300ft Radius Report
6/27/2024

accountno	name1	name2	name3	mailingaddress1	city	state	zipcode	subname	block	lot	legal	location
R122312310	PANSZE NANNA L	No Data	No Data	11241 CIMARRON DR	OKLAHOMA CITY	OK	73162-2354	OLE WINDMILL ESTATES	7	11	OLE WINDMILL ESTATES 007 011	11241 CIMARRON DR OKLAHOMA CITY
R122312430	PIERCE RONALD J & CANDICE R	No Data	No Data	11304 N MARKWELL DR	OKLAHOMA CITY	OK	73162-2348	OLE WINDMILL ESTATES	7	23	OLE WINDMILL ESTATES 007 023	11304 N MARKWELL DR OKLAHOMA CITY
R122311840	BROOKS DAVID W & JULIE L TRS	BROOKS DAVID W & JULIE L REV TRUST	No Data	411 WALNUT ST, Unit PMB 18406	GREEN COVE SPRINGS	FL	32043	OLE WINDMILL ESTATES	5	12	OLE WINDMILL ESTATES 005 012	11244 CIMARRON DR OKLAHOMA CITY
R122312320	MACKENZIE DALTON F & MARY L TRS	MACKENZIE FAMILY TRUST	No Data	11245 CIMARRON DR	OKLAHOMA CITY	OK	73162	OLE WINDMILL ESTATES	7	12	OLE WINDMILL ESTATES 007 012	11245 CIMARRON DR OKLAHOMA CITY
R122312420	BEASLEY KEVIN	BEASLEY THEODORE III	No Data	11308 N MARKWELL DR	OKLAHOMA CITY	OK	73162-2348	OLE WINDMILL ESTATES	7	22	OLE WINDMILL ESTATES 007 022	11308 N MARKWELL DR OKLAHOMA CITY
R122311850	M6 INVESTMENTS LLC	No Data	No Data	PO BOX 8272	EDMOND	OK	73083	OLE WINDMILL ESTATES	5	13	OLE WINDMILL ESTATES 005 013	11300 CIMARRON DR OKLAHOMA CITY
R122312330	THOMAS PEGGY TRS	THOMAS FRED TRUST	No Data	5200 NW 118TH CIR	OKLAHOMA CITY	OK	73162	OLE WINDMILL ESTATES	7	13	OLE WINDMILL ESTATES 007 013	11301 CIMARRON DR OKLAHOMA CITY
R122312410	DART KEVIN & JENNIFER	No Data	No Data	11312 N MARKWELL DR	OKLAHOMA CITY	OK	73162-2348	OLE WINDMILL ESTATES	7	21	OLE WINDMILL ESTATES 007 021	11312 N MARKWELL DR OKLAHOMA CITY
R122821300	GILBERT LINDA G	No Data	No Data	7804 NW 113TH PL	OKLAHOMA CITY	OK	73162-2557	ROXBORO SEC II	6	16A	ROXBORO SEC II 006 16A	7804 NW 113TH PL OKLAHOMA CITY
R122821280	JTE PROPERTIES LLC	No Data	No Data	3821 S ROBINSON AVE	OKLAHOMA CITY	OK	73109	ROXBORO SEC II	6	0	ROXBORO SEC II 006 000 LOT 15A & 15B	7800 NW 113TH PL OKLAHOMA CITY
R122311860	PETILLO PRESTON M	ANDERSON MARIANNA F	No Data	11304 CIMARRON DR	OKLAHOMA CITY	OK	73162	OLE WINDMILL ESTATES	5	14	OLE WINDMILL ESTATES 005 014	11304 CIMARRON DR OKLAHOMA CITY
R122821310	TROUTMAN CHARLES D	No Data	No Data	16921 SHORERUN DR	EDMOND	OK	73012-8440	ROXBORO SEC II	6	16B	ROXBORO SEC II 006 16B	7806 NW 113TH PL OKLAHOMA CITY
R122312340	GARDNER RICHARD C & DIANNE L	No Data	No Data	11305 CIMARRON DR	OKLAHOMA CITY	OK	73162-2344	OLE WINDMILL ESTATES	7	14	OLE WINDMILL ESTATES 007 014	11305 CIMARRON DR OKLAHOMA CITY
R122821320	MILLS MARGARET S TRS	MILLS MARGARET S TRUST	No Data	1700 W WILSHIRE BLVD	NICHOLS HILLS	OK	73116-4114	ROXBORO SEC II	6	17A	ROXBORO SEC II 006 17A	11349 WALTERS AVE OKLAHOMA CITY
R122312400	SANDERS CHARLES & MARNIE	No Data	No Data	11316 N MARKWELL DR	OKLAHOMA CITY	OK	73162-2348	OLE WINDMILL ESTATES	7	20	OLE WINDMILL ESTATES 007 020	11316 N MARKWELL DR OKLAHOMA CITY
R122821330	MILLS MARGARET S TRS	MILLS MARGARET S TRUST	No Data	1700 W WILSHIRE BLVD	NICHOLS HILLS	OK	73116-4114	ROXBORO SEC II	6	17B	ROXBORO SEC II 006 17B	11351 WALTERS AVE OKLAHOMA CITY
R122821260	MCKINLEY JERRY L	No Data	No Data	7734 NW 113TH PL	OKLAHOMA CITY	OK	73162-2541	ROXBORO SEC II	6	0	ROXBORO SEC II 006 000 LOTS 14A & 14B	7734 NW 113TH PL OKLAHOMA CITY

**Oklahoma County Assessor's
300ft Radius Report
6/27/2024**

R122311870	BEESON KEITH L & GENA D	No Data	No Data	11308 CIMARRON DR	OKLAHOMA CITY	OK	73162-2343	OLE WINDMILL ESTATES	5	15	OLE WINDMILL ESTATES 005 015	11308 CIMARRON DR OKLAHOMA CITY
R122312350	MCDONALD LOLLIE ANN	No Data	No Data	11309 CIMARRON DR	OKLAHOMA CITY	OK	73162-2344	OLE WINDMILL ESTATES	7	15	OLE WINDMILL ESTATES 007 015	11309 CIMARRON DR OKLAHOMA CITY
R122821340	PATTERSON LISA	No Data	No Data	10805 NW 95TH ST	YUKON	OK	73099	ROXBORO SEC II	6	18A	ROXBORO SEC II 006 18A	11353 WALTERS AVE OKLAHOMA CITY
R122821250	DOWD GUADALUPE C	No Data	No Data	7730 NW 113TH PL	OKLAHOMA CITY	OK	73162	ROXBORO SEC II	6	0	ROXBORO SEC II 006 000 LOTS 13A & 13B	7730 NW 113TH PL OKLAHOMA CITY
R122821350	PATTERSON LISA	No Data	No Data	10805 NW 95TH ST	YUKON	OK	73099	ROXBORO SEC II	6	18B	ROXBORO SEC II 006 18B	11355 WALTERS AVE OKLAHOMA CITY
R122312390	MICHENFELDER SHARON R TRUST	No Data	No Data	PO BOX 728755	OKLAHOMA CITY	OK	73172-0755	OLE WINDMILL ESTATES	7	19	OLE WINDMILL ESTATES 007 019	11320 N MARKWELL DR OKLAHOMA CITY
R122311780	JOHNSON JANET	CHESTAND JUANETTE	No Data	11220 CIMARRON DR	OKLAHOMA CITY	OK	73162-2353	OLE WINDMILL ESTATES	5	6	OLE WINDMILL ESTATES 005 006	11220 CIMARRON DR OKLAHOMA CITY
R122311790	SOUTHARD SUSAN D	No Data	No Data	11224 CIMARRON DR	OKLAHOMA CITY	OK	73106	OLE WINDMILL ESTATES	5	7	OLE WINDMILL ESTATES 005 007	11224 CIMARRON DR OKLAHOMA CITY
R122312270	ARMM ASSET COMPANY 2 LLC	No Data	No Data	5001 PLAZA ON THE LK, Unit 200	AUSTIN	TX	78746-1053	OLE WINDMILL ESTATES	7	7	OLE WINDMILL ESTATES 007 007	11225 CIMARRON DR OKLAHOMA CITY
R122311800	CUDJOE GLADYS L	No Data	No Data	11228 CIMARRON DR	OKLAHOMA CITY	OK	73162-2353	OLE WINDMILL ESTATES	5	8	OLE WINDMILL ESTATES 005 008	11228 CIMARRON DR OKLAHOMA CITY
R122312280	LAGUERRE NATHANIEL N	LAGUERRE HEATHER	No Data	11229 CIMARRON DR	OKLAHOMA CITY	OK	73162	OLE WINDMILL ESTATES	7	8	OLE WINDMILL ESTATES 007 008	11229 CIMARRON DR OKLAHOMA CITY
R122311810	BATEMAN SHELLY	No Data	No Data	11232 CIMARRON DR	OKLAHOMA CITY	OK	73162-2353	OLE WINDMILL ESTATES	5	9	OLE WINDMILL ESTATES 005 009	11232 CIMARRON DR OKLAHOMA CITY
R122312290	SRMZ 2 LLC	No Data	No Data	5001 PLAZA ON THE LAKE, Unit 200	AUSTIN	TX	78746	OLE WINDMILL ESTATES	7	9	OLE WINDMILL ESTATES 007 009	11233 CIMARRON DR OKLAHOMA CITY
R122311820	MILES DUSTIN & BROOKLYN	No Data	No Data	9116 NW 86TH CT	YUKON	OK	73099	OLE WINDMILL ESTATES	5	10	OLE WINDMILL ESTATES 005 010	11236 CIMARRON DR OKLAHOMA CITY
R122312300	HERRERA OSCAR	VALDEZ NORMA YESENIA	No Data	11237 CIMARRON DR	OKLAHOMA CITY	OK	73162	OLE WINDMILL ESTATES	7	10	OLE WINDMILL ESTATES 007 010	11237 CIMARRON DR OKLAHOMA CITY
R122311830	HOME SFR BORROWER LLC	No Data	C/O HAVENBROOK HOMES	3505 KOGER BLVD STE 400	DULUTH	GA	30096-5083	OLE WINDMILL ESTATES	5	11	OLE WINDMILL ESTATES 005 011	11240 CIMARRON DR OKLAHOMA CITY
R122311880	TERRITORY GROUP LLC	No Data	No Data	6306 VICKERY BLVD	DALLAS	TX	75214	OLE WINDMILL ESTATES	5	16	OLE WINDMILL ESTATES 005 016	11312 CIMARRON DR OKLAHOMA CITY

Oklahoma County Assessor's
300ft Radius Report
6/27/2024

R122312360	WEAKLEY JACOB T	WEAKLEY ALEXIS	No Data	11313 CIMARRON DR	OKLAHOMA CITY	OK	73162	OLE WINDMILL ESTATES	7	16	OLE WINDMILL ESTATES 007 016	11313 CIMARRON DR OKLAHOMA CITY
R122821360	THIRD GENERATION HOUSING LLC	No Data	No Data	PO BOX 146	COLONY	OK	73021	ROXBORO SEC II	6	19A	ROXBORO SEC II 006 19A	11357 WALTERS AVE OKLAHOMA CITY
R122821370	THIRD GENERATION HOUSING LLC	No Data	No Data	PO BOX 146	COLONY	OK	73021	ROXBORO SEC II	6	19B	ROXBORO SEC II 006 19B	11359 WALTERS AVE OKLAHOMA CITY
R122821740	AUTRY SHANE C & ELIZABETH A	No Data	No Data	11358 WALTERS AVE	OKLAHOMA CITY	OK	73162-2538	ROXBORO SEC II	7	0 32B	ROXBORO SEC II 007 000 LOTS 32A & 32B	11358 WALTERS AVE OKLAHOMA CITY
R122311890	STOUT BRANDON & CHELSIE	No Data	No Data	11316 CIMARRON DR	OKLAHOMA CITY	OK	73162-2343	OLE WINDMILL ESTATES	5	17	OLE WINDMILL ESTATES 005 017	11316 CIMARRON DR OKLAHOMA CITY
R122312370	ALFRED CRAIG A & STACYE W CO TRS	ALFRED C & S FAMILY TRUST	No Data	11317 CIMARRON DR	OKLAHOMA CITY	OK	73162-2345	OLE WINDMILL ESTATES	7	17	OLE WINDMILL ESTATES 007 017	11317 CIMARRON DR OKLAHOMA CITY
R122312380	THRASHER ANITA & DAVID	No Data	No Data	11324 N MARKWELL DR	OKLAHOMA CITY	OK	73162-2348	OLE WINDMILL ESTATES	7	18	OLE WINDMILL ESTATES 007 018	11324 MARKWELL DR OKLAHOMA CITY
R122821720	DU DUC	SON UYEN	No Data	7729 NW 113TH PL	OKLAHOMA CITY	OK	73162-2542	ROXBORO SEC II	7	0 31B	ROXBORO SEC II 007 000 LOTS 31A & 31B	7729 NW 113TH PL OKLAHOMA CITY
R122821380	BARTHEL EDWIN R IV	No Data	No Data	1903 JOE LN	KEARNEY	MO	64060-7685	ROXBORO SEC II	6	0 20B	ROXBORO SEC II 006 000 LOTS 20A & 20B	11361 WALTERS AVE OKLAHOMA CITY
R122821760	LUONG KAREN L	VISSER SJOERD	No Data	11801 BLUE SKY DR	OKLAHOMA CITY	OK	73162-0900	ROXBORO SEC II	7	0 33B	ROXBORO SEC II 007 000 LOTS 33A & 33B	11360 WALTERS AVE OKLAHOMA CITY
R122311900	BURRIS FALANDORS	No Data	No Data	1911 N 77TH ST STE 205	KANSAS CITY	KS	66112-2214	OLE WINDMILL ESTATES	5	18	OLE WINDMILL ESTATES 005 018	11320 CIMARRON DR OKLAHOMA CITY
R122821400	LIU XIN MIN CO TRS	CHEN XIANG CO TRS	LIU FAMILY TRUST	19516 YEARLING WAY	EDMOND	OK	73012-3490	ROXBORO SEC II	6	21A	ROXBORO SEC II 006 21A	11365 WALTERS AVE OKLAHOMA CITY
R122821780	CHARLES SCOTT R TRS	CHARLES SCOTT RANDELL REV TRUST	No Data	5644 SKYLER RIDGE RD NE	PIEDMONT	OK	73078	ROXBORO SEC II	7	0 34B	ROXBORO SEC II 007 000 LOTS 34A & 34B	11364 WALTERS AVE OKLAHOMA CITY
R122821410	LIU XIN MIN CO TRS	CHEN XIANG CO TRS	LIU FAMILY TRUST	19516 YEARLING WAY	EDMOND	OK	73012-3490	ROXBORO SEC II	6	21B	ROXBORO SEC II 006 21B	11367 WALTERS AVE OKLAHOMA CITY
R122311910	GHARAJEH RYAN R	No Data	No Data	512 SIDE TRACK RD	YUKON	OK	73099	OLE WINDMILL ESTATES	5	19	OLE WINDMILL ESTATES 005 019	11324 CIMARRON DR OKLAHOMA CITY
R122821800	GILLESPIE SAMITRA	No Data	No Data	3509 WALKING SKY RD	EDMOND	OK	73013-6847	ROXBORO SEC II	7	35A	ROXBORO SEC II 007 35A	11368 WALTERS AVE OKLAHOMA CITY
R122821420	FRANKLIN DEREK & RACHEL	No Data	No Data	12297 BEAR DR	LINDSAY	OK	73052	ROXBORO SEC II	6	22A	ROXBORO SEC II 006 22A	11369 WALTERS AVE OKLAHOMA CITY
R122312150	HUNTER DAVID E & KRISTI A	No Data	No Data	8005 NW 112TH TER	OKLAHOMA CITY	OK	73162-2313	OLE WINDMILL ESTATES	6	22	OLE WINDMILL ESTATES 006 022	8005 NW 112TH TER OKLAHOMA CITY
R122312160	VINH TUAN	LAM AM BOI	No Data	8001 NW 112TH TER	OKLAHOMA CITY	OK	73162	OLE WINDMILL ESTATES	6	23	OLE WINDMILL ESTATES 006 023	8001 NW 112TH TER OKLAHOMA CITY

**Oklahoma County Assessor's
300ft Radius Report
6/27/2024**

R122821810	BASQUIN SOPHONIE	No Data	No Data	4201 W MEMORIAL RD, Unit 6307	OKLAHOMA CITY	OK	73134	II	7	35B	ROXBORO SEC II 007 35B	11370 WALTERS AVE OKLAHOMA CITY
R122821430	BUTCHER THOMAS D 1986 TRUST	No Data	No Data	14808 GLENMARK DR	EDMOND	OK	73013-1821	II	6	22B	ROXBORO SEC II 006 22B	11371 WALTERS AVE OKLAHOMA CITY
R122311920	ROSS BRIAN J	DOUGHTY BRIGITTE M	No Data	11328 CIMARRON DR	OKLAHOMA CITY	OK	73162-2343	OLE WINDMILL ESTATES	5	20	OLE WINDMILL ESTATES 005 020	11328 CIMARRON DR OKLAHOMA CITY
R122821440	KHAILANI AYAD TARIQ AL	ALKHAILANI ZIAD T	KHAILANI ZAINAB TAREQ SOUHIL AL	8844 NW 121ST ST	OKLAHOMA CITY	OK	73162	II	6	23A	ROXBORO SEC II 006 23A	11373 WALTERS AVE OKLAHOMA CITY
R122821820	DEY JUDITH ANN TRS	DEY FAMILY TRUST	No Data	11372 WALTERS AVE	OKLAHOMA CITY	OK	73162-2538	II	7	0 36B	ROXBORO SEC II 007 000 LOTS 36A & 36B	11372 WALTERS AVE OKLAHOMA CITY
R122821450	BISHOP MICHAEL B & ANDREA	No Data	No Data	7408 SW 103RD TER	OKLAHOMA CITY	OK	73169	II	6	23B	ROXBORO SEC II 006 23B	11375 WALTERS AVE OKLAHOMA CITY
R122311930	PRINCE ANITA FAYE	No Data	No Data	11332 CIMARRON DR	OKLAHOMA CITY	OK	73162-2343	OLE WINDMILL ESTATES	5	21	OLE WINDMILL ESTATES 005 021	11332 CIMARRON DR OKLAHOMA CITY
R122312170	KARLIC KIM D & CHRISTOPHER E	No Data	No Data	8008 NW 113TH ST	OKLAHOMA CITY	OK	73162	OLE WINDMILL ESTATES	6	24	OLE WINDMILL ESTATES 006 024	8008 NW 113TH ST OKLAHOMA CITY
R122212500	MCNEILAND JEFF A & LYNDA S	No Data	No Data	7728 NW 113TH ST	OKLAHOMA CITY	OK	73162-2500	ROXBORO SEC 1	7	1	ROXBORO SEC 1 007 001	7728 NW 113TH ST OKLAHOMA CITY
R140765205	INDEPENDENT SCHOOL DISTRICT 1	OF OKLAHOMA COUNTY	No Data	5401 NW 40TH ST	WARR ACRES	OK	73122-3302	UNPLTD PT SEC 20 13N 4W	0	0	UNPLTD PT SEC 20 13N 4W 000 000 PT SW4 SEC 20 13N 4W BEG 1025FT N & 395.14FT E OF SW/C SW4TH NE890.57FT NE1039.01FT E1051.46FT S1063.80FT W675.87FT S100FT SW100FT W155FT NW160FT SW266.81FT TH ALONG CURVE RIGHT59.87FT SW24.46FT TH ALONG A CURVE LEFT 354.01FT W585.30FT N370.64FT W351.83FT TO BEG	0 UNKNOWN OKLAHOMA CITY
R140765215	KALIDY LLC	No Data	No Data	PO BOX 226	EDMOND	OK	73083-0226	UNPLTD PT SEC 20 13N 4W	0	0	UNPLTD PT SEC 20 13N 4W 000 000 PT SW4 SEC 20 13N 4W BEG 2168.6FT N OF SW/C SW4 TH E583.37FT S207.59FT SE227.1FT SW84.48FT W734.44FT N412.39FT TO BEG AKA PT OF TR 3	11310 N COUNCIL RD OKLAHOMA CITY
R140765100	GRACE HARBOR CHURCH INC	No Data	No Data	11300 N COUNCIL RD	OKLAHOMA CITY	OK	73162	UNPLTD PT SEC 20 13N 4W	0	0	UNPLTD PT SEC 20 13N 4W 000 000 PT SW4 SEC 20 13N 4W BEG AT A POINT 1425FT N OF SW/C SD SW4TH E580.75FT NELY 365.13FT W734.44FT S331.21FT TO POINT OF BEG EXEMPT	11300 N COUNCIL RD OKLAHOMA CITY

**Oklahoma County Assessor's
300ft Radius Report
6/27/2024**

R140765265	11320 NORTH COUNCIL ROAD LLC	No Data	C/O ALTUS GROUP US INC	PO BOX 92129	SOUTHLAKE	TX	76092	UNPLTD PT SEC 20 13N 4W	0	0	UNPLTD PT SEC 20 13N 4W 000 000 PT SW4 SEC 20 13N 4W BEG 2493.6FT N OF SW/C SW4 TH E581.96FT S325FT W583.37FT N325FT TO BEG CONT 4.35ACRS MORE OR LESS AKA PT OF TR 3	11320 N COUNCIL RD OKLAHOMA CITY
R122311780	JOHNSON JANET	CHESTAND JUANETTE	No Data	11220 CIMARRON DR	OKLAHOMA CITY	OK	73162-2353	OLE WINDMILL ESTATES	5	6	OLE WINDMILL ESTATES 005 006	11220 CIMARRON DR OKLAHOMA CITY
R122312310	PANSZE NANNA L	No Data	No Data	11241 CIMARRON DR	OKLAHOMA CITY	OK	73162-2354	OLE WINDMILL ESTATES	7	11	OLE WINDMILL ESTATES 007 011	11241 CIMARRON DR OKLAHOMA CITY
R122311790	SOUTHARD SUSAN D	No Data	No Data	11224 CIMARRON DR	OKLAHOMA CITY	OK	73106	OLE WINDMILL ESTATES	5	7	OLE WINDMILL ESTATES 005 007	11224 CIMARRON DR OKLAHOMA CITY
R122312430	PIERCE RONALD J & CANDICE R	No Data	No Data	11304 N MARKWELL DR	OKLAHOMA CITY	OK	73162-2348	OLE WINDMILL ESTATES	7	23	OLE WINDMILL ESTATES 007 023	11304 N MARKWELL DR OKLAHOMA CITY
R122311840	BROOKS DAVID W & JULIE L TRS	BROOKS DAVID W & JULIE L REV TRUST	No Data	411 WALNUT ST, Unit PMB 18406	GREEN COVE SPRINGS	FL	32043	OLE WINDMILL ESTATES	5	12	OLE WINDMILL ESTATES 005 012	11244 CIMARRON DR OKLAHOMA CITY
R122312270	ARMM ASSET COMPANY 2 LLC	No Data	No Data	5001 PLAZA ON THE LK, Unit 200	AUSTIN	TX	78746-1053	OLE WINDMILL ESTATES	7	7	OLE WINDMILL ESTATES 007 007	11225 CIMARRON DR OKLAHOMA CITY
R122311800	CUDJOE GLADYS L	No Data	No Data	11228 CIMARRON DR	OKLAHOMA CITY	OK	73162-2353	OLE WINDMILL ESTATES	5	8	OLE WINDMILL ESTATES 005 008	11228 CIMARRON DR OKLAHOMA CITY
R122312320	MACKENZIE DALTON F & MARY L TRS	MACKENZIE FAMILY TRUST	No Data	11245 CIMARRON DR	OKLAHOMA CITY	OK	73162	OLE WINDMILL ESTATES	7	12	OLE WINDMILL ESTATES 007 012	11245 CIMARRON DR OKLAHOMA CITY
R122312420	BEASLEY KEVIN	BEASLEY THEODORE III	No Data	11308 N MARKWELL DR	OKLAHOMA CITY	OK	73162-2348	OLE WINDMILL ESTATES	7	22	OLE WINDMILL ESTATES 007 022	11308 N MARKWELL DR OKLAHOMA CITY
R122311850	M6 INVESTMENTS LLC	No Data	No Data	PO BOX 8272	EDMOND	OK	73083	OLE WINDMILL ESTATES	5	13	OLE WINDMILL ESTATES 005 013	11300 CIMARRON DR OKLAHOMA CITY
R122312330	THOMAS PEGGY TRS	THOMAS FRED TRUST	No Data	5200 NW 118TH CIR	OKLAHOMA CITY	OK	73162	OLE WINDMILL ESTATES	7	13	OLE WINDMILL ESTATES 007 013	11301 CIMARRON DR OKLAHOMA CITY
R122312280	LAGUERRE NATHANIEL N	LAGUERRE HEATHER	No Data	11229 CIMARRON DR	OKLAHOMA CITY	OK	73162	OLE WINDMILL ESTATES	7	8	OLE WINDMILL ESTATES 007 008	11229 CIMARRON DR OKLAHOMA CITY
R122311810	BATEMAN SHELLEY	No Data	No Data	11232 CIMARRON DR	OKLAHOMA CITY	OK	73162-2353	OLE WINDMILL ESTATES	5	9	OLE WINDMILL ESTATES 005 009	11232 CIMARRON DR OKLAHOMA CITY
R122312410	DART KEVIN & JENNIFER	No Data	No Data	11312 N MARKWELL DR	OKLAHOMA CITY	OK	73162-2348	OLE WINDMILL ESTATES	7	21	OLE WINDMILL ESTATES 007 021	11312 N MARKWELL DR OKLAHOMA CITY
R122821300	GILBERT LINDA G	No Data	No Data	7804 NW 113TH PL	OKLAHOMA CITY	OK	73162-2557	ROXBORO SEC II	6	16A	ROXBORO SEC II 006 16A	7804 NW 113TH PL OKLAHOMA CITY

**Oklahoma County Assessor's
300ft Radius Report
6/27/2024**

R122821280	JTE PROPERTIES LLC	No Data	No Data	3821 S ROBINSON AVE	OKLAHOMA CITY	OK	73109	ROXBORO SEC II	6	0	15B	7800 NW 113TH PL OKLAHOMA CITY
R122312290	SRMZ 2 LLC	No Data	No Data	5001 PLAZA ON THE LAKE, Unit 200	AUSTIN	TX	78746	OLE WINDMILL ESTATES	7	9		11233 CIMARRON DR OKLAHOMA CITY
R122311860	PETILLO PRESTON M	ANDERSON MARIANNA F	No Data	11304 CIMARRON DR	OKLAHOMA CITY	OK	73162	OLE WINDMILL ESTATES	5	14		11304 CIMARRON DR OKLAHOMA CITY
R122821310	TROUTMAN CHARLES D	No Data	No Data	16921 SHORERUN DR	EDMOND	OK	73012-8440	ROXBORO SEC II	6	16B		7806 NW 113TH PL OKLAHOMA CITY
R122312340	GARDNER RICHARD C & DIANNE L	No Data	No Data	11305 CIMARRON DR	OKLAHOMA CITY	OK	73162-2344	OLE WINDMILL ESTATES	7	14		11305 CIMARRON DR OKLAHOMA CITY
R122821320	MILLS MARGARET S TRS	MILLS MARGARET S TRUST	No Data	1700 W WILSHIRE BLVD	NICHOLS HILLS	OK	73116-4114	ROXBORO SEC II	6	17A		11349 WALTERS AVE OKLAHOMA CITY
R122312400	SANDERS CHARLES & MARNIE	No Data	No Data	11316 N MARKWELL DR	OKLAHOMA CITY	OK	73162-2348	OLE WINDMILL ESTATES	7	20		11316 N MARKWELL DR OKLAHOMA CITY
R122821330	MILLS MARGARET S TRS	MILLS MARGARET S TRUST	No Data	1700 W WILSHIRE BLVD	NICHOLS HILLS	OK	73116-4114	ROXBORO SEC II	6	17B		11351 WALTERS AVE OKLAHOMA CITY
R122821260	MCKINLEY JERRY L	No Data	No Data	7734 NW 113TH PL	OKLAHOMA CITY	OK	73162-2541	ROXBORO SEC II	6	0	14B	7734 NW 113TH PL OKLAHOMA CITY
R122311820	MILES DUSTIN & BROOKLYN	No Data	No Data	9116 NW 86TH CT	YUKON	OK	73099	OLE WINDMILL ESTATES	5	10		11236 CIMARRON DR OKLAHOMA CITY
R122311870	BEESON KEITH L & GENA D	No Data	No Data	11308 CIMARRON DR	OKLAHOMA CITY	OK	73162-2343	OLE WINDMILL ESTATES	5	15		11308 CIMARRON DR OKLAHOMA CITY
R122312350	MCDONALD LOLLIE ANN	No Data	No Data	11309 CIMARRON DR	OKLAHOMA CITY	OK	73162-2344	OLE WINDMILL ESTATES	7	15		11309 CIMARRON DR OKLAHOMA CITY
R122821340	PATTERSON LISA	No Data	No Data	10805 NW 95TH ST	YUKON	OK	73099	ROXBORO SEC II	6	18A		11353 WALTERS AVE OKLAHOMA CITY
R122312300	HERRERA OSCAR	VALDEZ NORMA YESENIA	No Data	11237 CIMARRON DR	OKLAHOMA CITY	OK	73162	OLE WINDMILL ESTATES	7	10		11237 CIMARRON DR OKLAHOMA CITY
R122821250	DOWD GUADALUPE C	No Data	No Data	7730 NW 113TH PL	OKLAHOMA CITY	OK	73162	ROXBORO SEC II	6	0	13B	7730 NW 113TH PL OKLAHOMA CITY
R122821350	PATTERSON LISA	No Data	No Data	10805 NW 95TH ST	YUKON	OK	73099	ROXBORO SEC II	6	18B		11355 WALTERS AVE OKLAHOMA CITY
R122311830	HOME SFR BORROWER LLC	No Data	C/O HAVENBROOK HOMES	3505 KOGER BLVD STE 400	DULUTH	GA	30096-5083	OLE WINDMILL ESTATES	5	11		11240 CIMARRON DR OKLAHOMA CITY
R122312390	MICHENFELDER SHARON R TRUST	No Data	No Data	PO BOX 728755	OKLAHOMA CITY	OK	73172-0755	OLE WINDMILL ESTATES	7	19		11320 N MARKWELL DR OKLAHOMA CITY

Oklahoma County Assessor's
300ft Radius Report
6/27/2024

R122311880	TERRITORY GROUP LLC	No Data	No Data	6306 VICKERY BLVD	DALLAS	TX	75214	OLE WINDMILL ESTATES	5	16	OLE WINDMILL ESTATES 005 016	11312 CIMARRON DR OKLAHOMA CITY
R122312360	WEAKLEY JACOB T	WEAKLEY ALEXIS	No Data	11313 CIMARRON DR	OKLAHOMA CITY	OK	73162	OLE WINDMILL ESTATES	7	16	OLE WINDMILL ESTATES 007 016	11313 CIMARRON DR OKLAHOMA CITY
R122821360	THIRD GENERATION HOUSING LLC	No Data	No Data	PO BOX 146	COLONY	OK	73021	ROXBORO SEC II	6	19A	ROXBORO SEC II 006 19A	11357 WALTERS AVE OKLAHOMA CITY
R122821370	THIRD GENERATION HOUSING LLC	No Data	No Data	PO BOX 146	COLONY	OK	73021	ROXBORO SEC II	6	19B	ROXBORO SEC II 006 19B	11359 WALTERS AVE OKLAHOMA CITY
R122821740	AUTRY SHANE C & ELIZABETH A	No Data	No Data	11358 WALTERS AVE	OKLAHOMA CITY	OK	73162-2538	ROXBORO SEC II	7	0 32B	ROXBORO SEC II 007 000 LOTS 32A & 32B	11358 WALTERS AVE OKLAHOMA CITY
R122311890	STOUT BRANDON & CHELSIE	No Data	No Data	11316 CIMARRON DR	OKLAHOMA CITY	OK	73162-2343	OLE WINDMILL ESTATES	5	17	OLE WINDMILL ESTATES 005 017	11316 CIMARRON DR OKLAHOMA CITY
R122312370	ALFRED CRAIG A & STACYE W CO TRS	ALFRED C & S FAMILY TRUST	No Data	11317 CIMARRON DR	OKLAHOMA CITY	OK	73162-2345	OLE WINDMILL ESTATES	7	17	OLE WINDMILL ESTATES 007 017	11317 CIMARRON DR OKLAHOMA CITY
R122312380	THRASHER ANITA & DAVID	No Data	No Data	11324 N MARKWELL DR	OKLAHOMA CITY	OK	73162-2348	OLE WINDMILL ESTATES	7	18	OLE WINDMILL ESTATES 007 018	11324 MARKWELL DR OKLAHOMA CITY
R122821720	DU DUC	SON UYEN	No Data	7729 NW 113TH PL	OKLAHOMA CITY	OK	73162-2542	ROXBORO SEC II	7	0 31B	ROXBORO SEC II 007 000 LOTS 31A & 31B	7729 NW 113TH PL OKLAHOMA CITY
R122821380	BARTHEL EDWIN R IV	No Data	No Data	1903 JOE LN	KEARNEY	MO	64060-7685	ROXBORO SEC II	6	0 20B	ROXBORO SEC II 006 000 LOTS 20A & 20B	11361 WALTERS AVE OKLAHOMA CITY
R122821760	LUONG KAREN L	VISSER SJOERD	No Data	11801 BLUE SKY DR	OKLAHOMA CITY	OK	73162-0900	ROXBORO SEC II	7	0 33B	ROXBORO SEC II 007 000 LOTS 33A & 33B	11360 WALTERS AVE OKLAHOMA CITY
R122311900	BURRIS FALANDORS	No Data	No Data	1911 N 77TH ST STE 205	KANSAS CITY	KS	66112-2214	OLE WINDMILL ESTATES	5	18	OLE WINDMILL ESTATES 005 018	11320 CIMARRON DR OKLAHOMA CITY
R122821400	LIU XIN MIN CO TRS	CHEN XIANG CO TRS	LIU FAMILY TRUST	19516 YEARLING WAY	EDMOND	OK	73012-3490	ROXBORO SEC II	6	21A	ROXBORO SEC II 006 21A	11365 WALTERS AVE OKLAHOMA CITY
R122821780	CHARLES SCOTT R TRS	CHARLES SCOTT RANDELL REV TRUST	No Data	5644 SKYLER RIDGE RD NE	PIEDMONT	OK	73078	ROXBORO SEC II	7	0 34B	ROXBORO SEC II 007 000 LOTS 34A & 34B	11364 WALTERS AVE OKLAHOMA CITY
R122821410	LIU XIN MIN CO TRS	CHEN XIANG CO TRS	LIU FAMILY TRUST	19516 YEARLING WAY	EDMOND	OK	73012-3490	ROXBORO SEC II	6	21B	ROXBORO SEC II 006 21B	11367 WALTERS AVE OKLAHOMA CITY
R122311910	GHARAJEH RYAN R	No Data	No Data	512 SIDE TRACK RD	YUKON	OK	73099	OLE WINDMILL ESTATES	5	19	OLE WINDMILL ESTATES 005 019	11324 CIMARRON DR OKLAHOMA CITY
R122821800	GILLESPIE SAMITTRA	No Data	No Data	3509 WALKING SKY RD	EDMOND	OK	73013-6847	ROXBORO SEC II	7	35A	ROXBORO SEC II 007 35A	11368 WALTERS AVE OKLAHOMA CITY
R122821420	FRANKLIN DEREK & RACHEL	No Data	No Data	12297 BEAR DR	LINDSAY	OK	73052	ROXBORO SEC II	6	22A	ROXBORO SEC II 006 22A	11369 WALTERS AVE OKLAHOMA CITY
R122312150	HUNTER DAVID E & KRISTI A	No Data	No Data	8005 NW 112TH TER	OKLAHOMA CITY	OK	73162-2313	OLE WINDMILL ESTATES	6	22	OLE WINDMILL ESTATES 006 022	8005 NW 112TH TER OKLAHOMA CITY

**Oklahoma County Assessor's
300ft Radius Report
6/27/2024**

R122312160	VINH TUAN	LAM AM BOI	No Data	8001 NW 112TH TER	OKLAHOMA CITY	OK	73162	OLE WINDMILL ESTATES	6	23	OLE WINDMILL ESTATES 006 023	8001 NW 112TH TER OKLAHOMA CITY
R122821810	BASQUIN SOPHONIE	No Data	No Data	4201 W MEMORIAL RD, Unit 6307	OKLAHOMA CITY	OK	73134	ROXBORO SEC II	7	35B	ROXBORO SEC II 007 35B	11370 WALTERS AVE OKLAHOMA CITY
R122821430	BUTCHER THOMAS D 1986 TRUST	No Data	No Data	14808 GLENMARK DR	EDMOND	OK	73013-1821	ROXBORO SEC II	6	22B	ROXBORO SEC II 006 22B	11371 WALTERS AVE OKLAHOMA CITY
R122311920	ROSS BRIAN J	DOUGHTY BRIGITTE M	No Data	11328 CIMARRON DR	OKLAHOMA CITY	OK	73162-2343	OLE WINDMILL ESTATES	5	20	OLE WINDMILL ESTATES 005 020	11328 CIMARRON DR OKLAHOMA CITY
R122821440	KHAILANI AYAD TARIQ AL	ALKHAILANI ZIAD T	KHAILANI ZAINAB TAREQ SOUHIL AL	8844 NW 121ST ST	OKLAHOMA CITY	OK	73162	ROXBORO SEC II	6	23A	ROXBORO SEC II 006 23A	11373 WALTERS AVE OKLAHOMA CITY
R122821820	DEY JUDITH ANN TRS	DEY FAMILY TRUST	No Data	11372 WALTERS AVE	OKLAHOMA CITY	OK	73162-2538	ROXBORO SEC II	7	0 36B	ROXBORO SEC II 007 000 LOTS 36A & 36B	11372 WALTERS AVE OKLAHOMA CITY
R122821450	BISHOP MICHAEL B & ANDREA	No Data	No Data	7408 SW 103RD TER	OKLAHOMA CITY	OK	73169	ROXBORO SEC II	6	23B	ROXBORO SEC II 006 23B	11375 WALTERS AVE OKLAHOMA CITY
R122311930	PRINCE ANITA FAYE	No Data	No Data	11332 CIMARRON DR	OKLAHOMA CITY	OK	73162-2343	OLE WINDMILL ESTATES	5	21	OLE WINDMILL ESTATES 005 021	11332 CIMARRON DR OKLAHOMA CITY
R122312170	KARLIC KIM D & CHRISTOPHER E	No Data	No Data	8008 NW 113TH ST	OKLAHOMA CITY	OK	73162	OLE WINDMILL ESTATES	6	24	OLE WINDMILL ESTATES 006 024	8008 NW 113TH ST OKLAHOMA CITY
R122212500	MCNEILAND JEFF A & LYNDAS	No Data	No Data	7728 NW 113TH ST	OKLAHOMA CITY	OK	73162-2500	ROXBORO SEC 1	7	1	ROXBORO SEC 1 007 001	7728 NW 113TH ST OKLAHOMA CITY
R140765205	INDEPENDENT SCHOOL DISTRICT 1	OF OKLAHOMA COUNTY	No Data	5401 NW 40TH ST	WARR ACRES	OK	73122-3302	UNPLTD PT SEC 20 13N 4W	0	0	UNPLTD PT SEC 20 13N 4W 000 000 PT SW4 SEC 20 13N 4W BEG 1025FT N & 395.14FT E OF SW/C SW4TH NE890.57FT NE1039.01FT E1051.46FT S1063.80FT W675.87FT S100FT SW100FT W155FT NW160FT SW266.81FT TH ALONG CURVE RIGHT59.87FT SW24.46FT TH ALONG A CURVE LEFT 354.01FT W585.30FT N370.64FT W351.83FT TO BEG	0 UNKNOWN OKLAHOMA CITY
R140765215	KALIDY LLC	No Data	No Data	PO BOX 226	EDMOND	OK	73083-0226	UNPLTD PT SEC 20 13N 4W	0	0	UNPLTD PT SEC 20 13N 4W 000 000 PT SW4 SEC 20 13N 4W BEG 2168.6FT N OF SW/C SW4 TH E583.37FT S207.59FT SE227.1FT SW84.48FT W734.44FT N412.39FT TO BEG AKA PT OF TR 3	11310 N COUNCIL RD OKLAHOMA CITY
R140765100	GRACE HARBOR CHURCH INC	No Data	No Data	11300 N COUNCIL RD	OKLAHOMA CITY	OK	73162	UNPLTD PT SEC 20 13N 4W	0	0	UNPLTD PT SEC 20 13N 4W 000 000 PT SW4 SEC 20 13N 4W BEG AT A POINT 1425FT N OF SW/C SD SW4TH E580.75FT NELY 365.13FT W734.44FT S331.21FT TO POINT OF BEG EXEMPT	11300 N COUNCIL RD OKLAHOMA CITY

Oklahoma County Assessor's
300ft Radius Report
6/27/2024

R140765265	11320 NORTH COUNCIL ROAD LLC	No Data	C/O ALTUS GROUP US INC	PO BOX 92129	SOUTHLAKE	TX	76092	UNPLTD PT SEC 20 13N 4W	0	0	UNPLTD PT SEC 20 13N 4W 000 000 PT SW4 SEC 20 13N 4W BEG 2493.6FT N OF SW/C SW4 TH E581.96FT S325FT W583.37FT N325FT TO BEG CONT 4.35ACRS MORE OR LESS AKA PT OF TR 3	11320 N COUNCIL RD OKLAHOMA CITY
------------	------------------------------------	---------	---------------------------	--------------	-----------	----	-------	-------------------------------	---	---	--	-------------------------------------

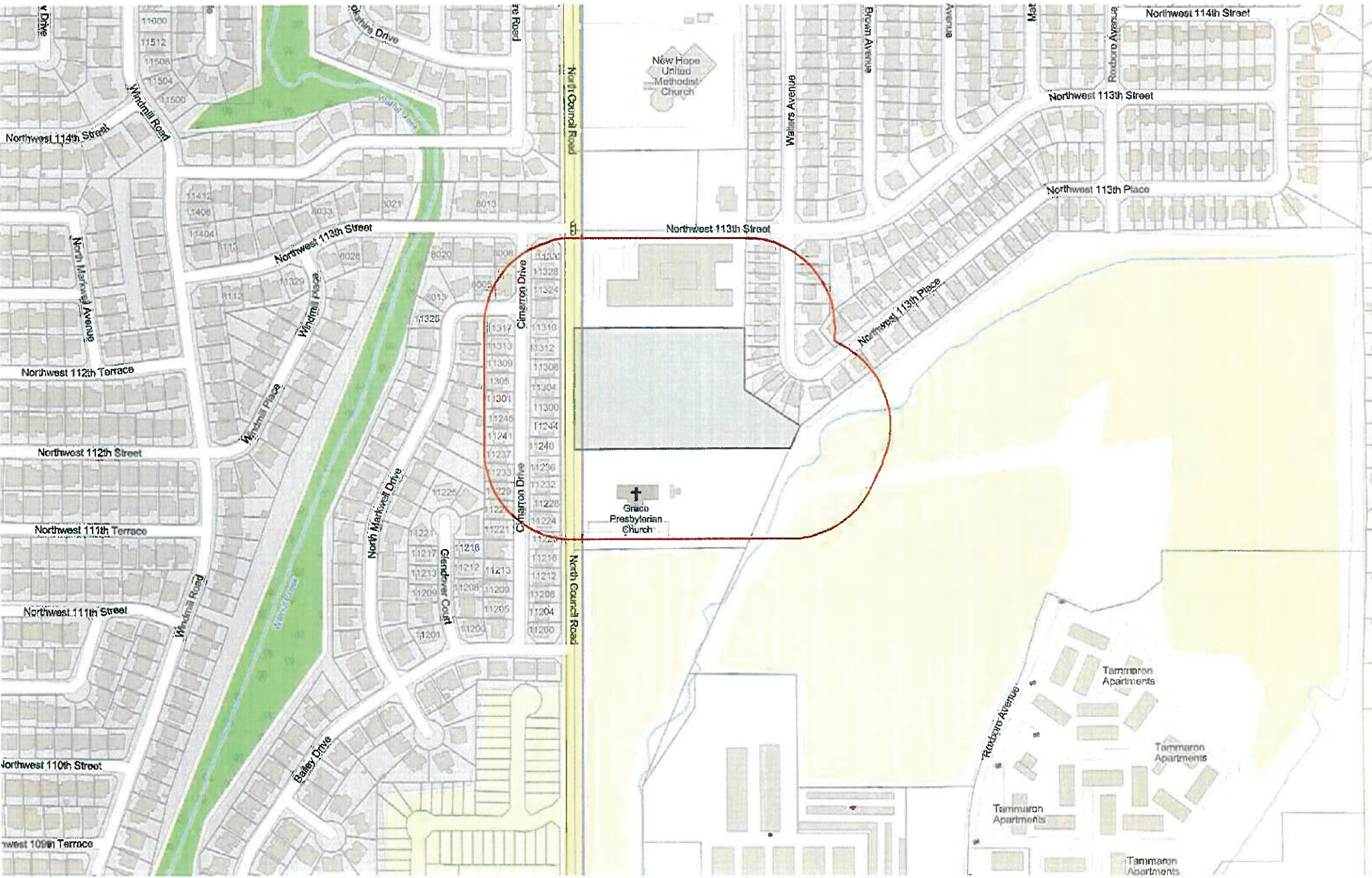

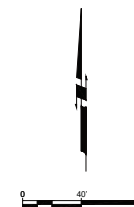
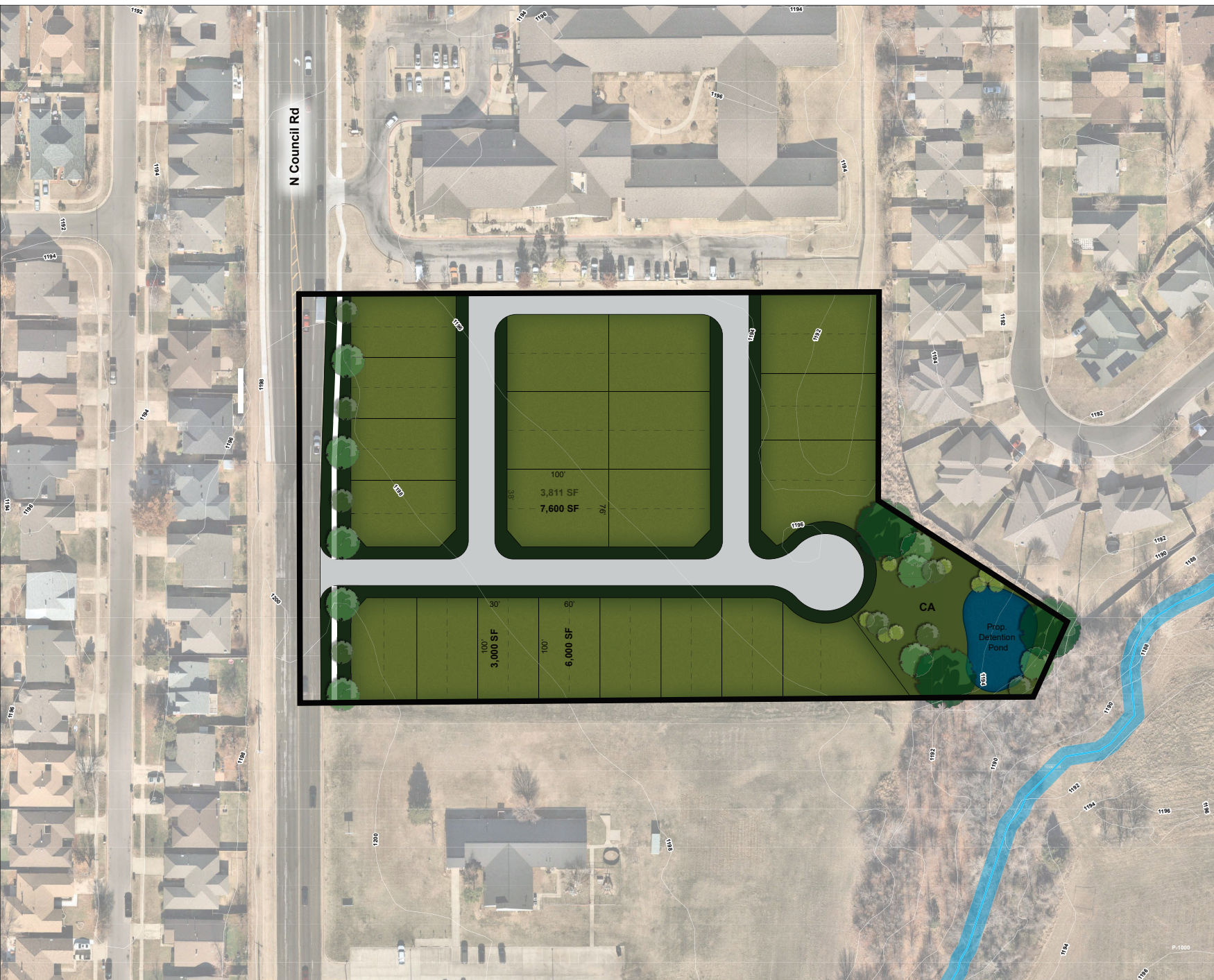

11310 N Council Rd

Conceptual Site Plan
21 Duplexes
44 Units

+/-4.97 Acres



Johnson & Associates
1 E. Sheridan Ave., Suite 200
Oklahoma City, OK 73104
(405) 232-8875 FAX (405) 232-8875

ENGINEERS SURVEYORS PLANNERS
5/8/24

Conceptual site plan showing feasible option
permitted under proposed rezoning