

MASTER DEVELOPMENT PLAN
OF
**THE ENCLAVE AT CREEKSIDE VILLAGE
PHASE 2**
A PART OF THE NW/4 OF SECTION 16, T11N, R5W, I.M.
OKLAHOMA CITY, CANADIAN COUNTY, OKLAHOMA

PUD-2013 Exhibit B

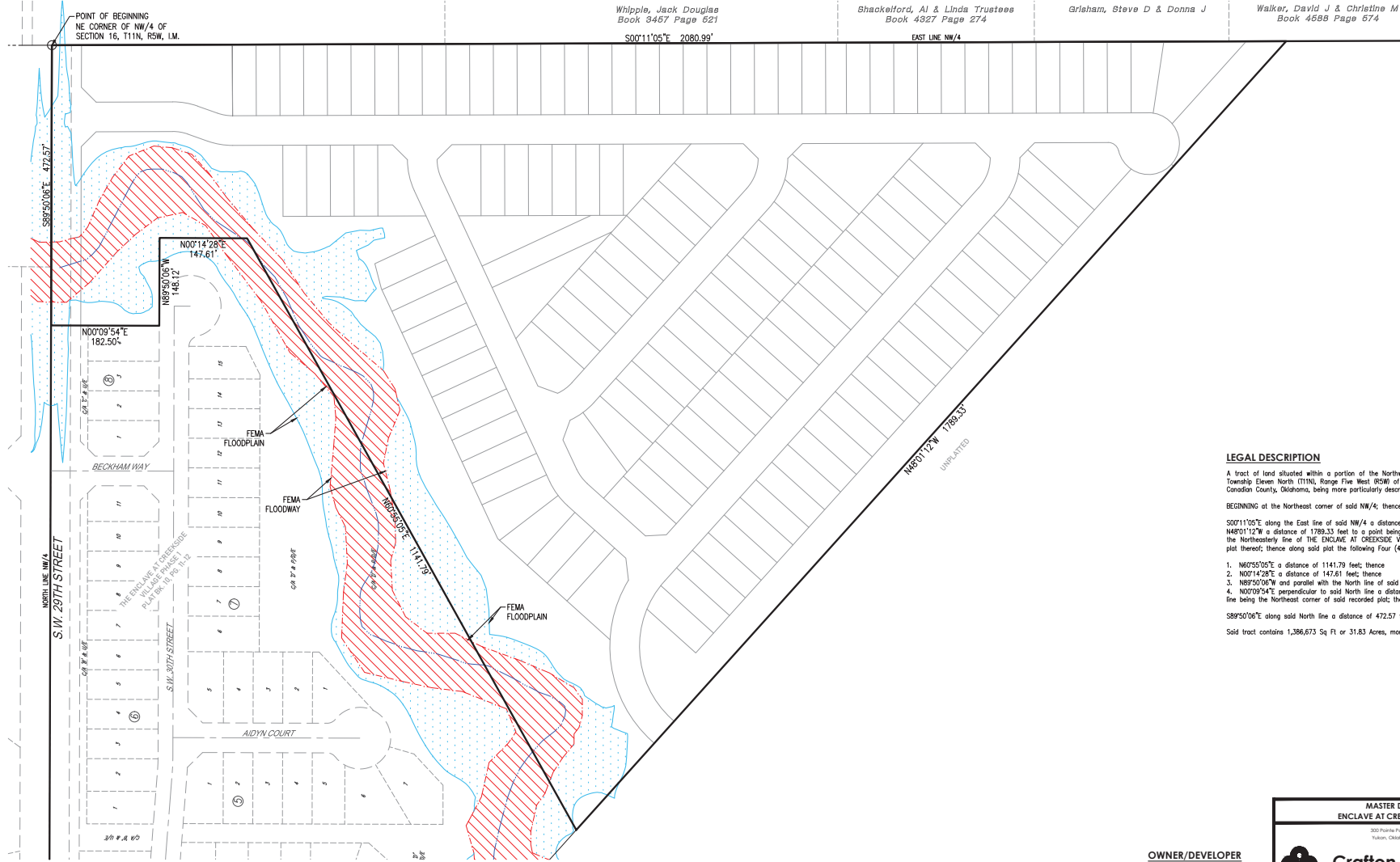
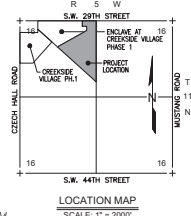

LEGAL DESCRIPTION

A tract of land situated within a portion of the Northwest Quarter (NW/4) of Section Sixteen (16), Township Eleven North (T11N), Range Five West (R5W) of the Indian Meridian (I.M.) in Oklahoma City, Canadian County, Oklahoma, being more particularly described as follows:

BEGINNING at the Northeast corner of said NW/4; thence

S30°11'05"E along the East line of said NW/4 a distance of 2080.99 feet; thence
N48°01'12"W a distance of 1789.33 feet to a point being the most Southerly corner of
the Northeastery line of THE ENCLAVE AT CREEKSIDE VILLAGE PHASE 1, according to the recorded
plat thereof; thence along said plat the following Four (4) courses:

1. N60°55'05"E a distance of 1141.79 feet; thence
2. N02°14'28"E a distance of 147.61 feet; thence
3. N89°50'06"W and parallel with the North line of said NW/4 a distance of 148.12 feet; thence
4. N07°09'54"E perpendicular to said North line a distance of 182.50 feet to a point on said North
line being the Northeast corner of said recorded plat; thence

S89°50'06"E along said North line a distance of 472.57 feet to the POINT OF BEGINNING.

Said tract contains 1,386,673 Sq Ft or 31.83 Acres, more or less.

OWNER/DEVELOPER

Creekside Village Development, LLC,
501 SE 4th Street
Moore, OK
73160



405.307.5201 • 405.307.5215
www.craftontull.com

CRAFTON TULL ARCHITECTURE & ENGINEERING, L.L.C. IS AN EQUAL OPPORTUNITY FIRM.

SHEET NO.: 1 of 1
DATE: 05/01/24
PROJECT NO.: 23609400

EXHIBIT B